

Rev.	Description	Date
	ISSUED FOR CLIENT APPROVAL	09/03/14
	ISSUED FOR BID	11/10/14

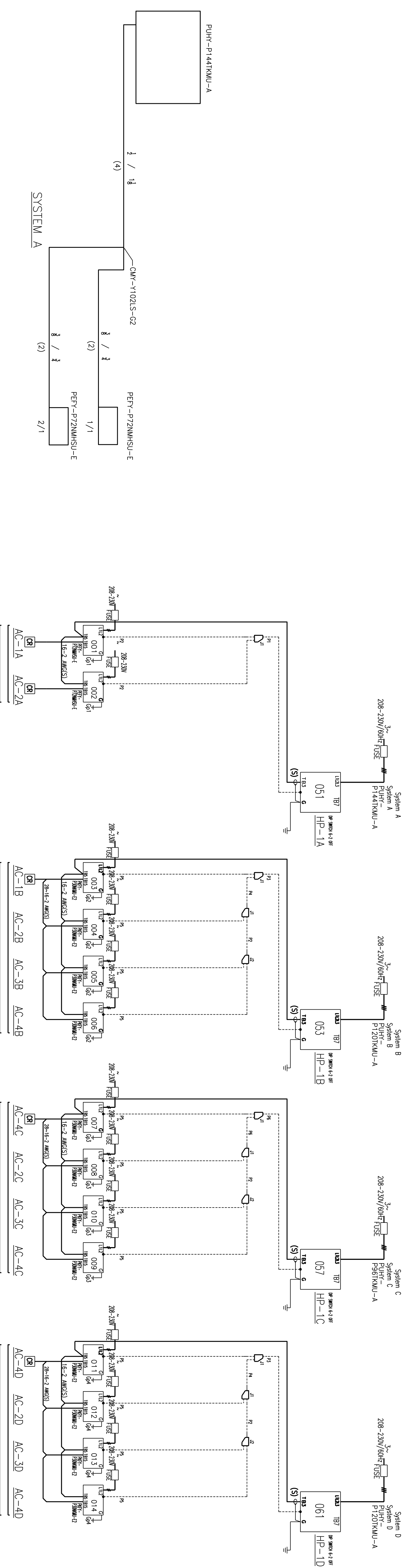

Additional information change is needed depending on the size and length of electrical room. Please refer the amount of pre-wiring and the format of installation which is mentioned on the site book.
 120V/2.0kV : 120V/2.0kV or max. 0.12m/2.0kV. Minimum Clearance 4mm and 0.7m/2.0kV.

DANGER SYMBOL LEGEND

DISCONNECT	GROUNDING
POWER WIRE	GROUNDING WIRE
GROUNDING WIRE	GROUNDING WIRE

PIPING LIST

SYMBOL	DESCRIPTION
1	200A/4.0kV HP
2	120V/2.0kV
3	120V/2.0kV
4	120V/2.0kV
5	120V/2.0kV
6	120V/2.0kV
7	120V/2.0kV
8	120V/2.0kV

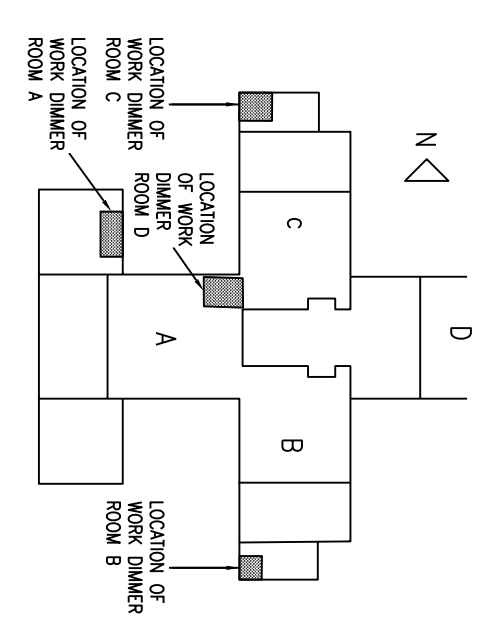
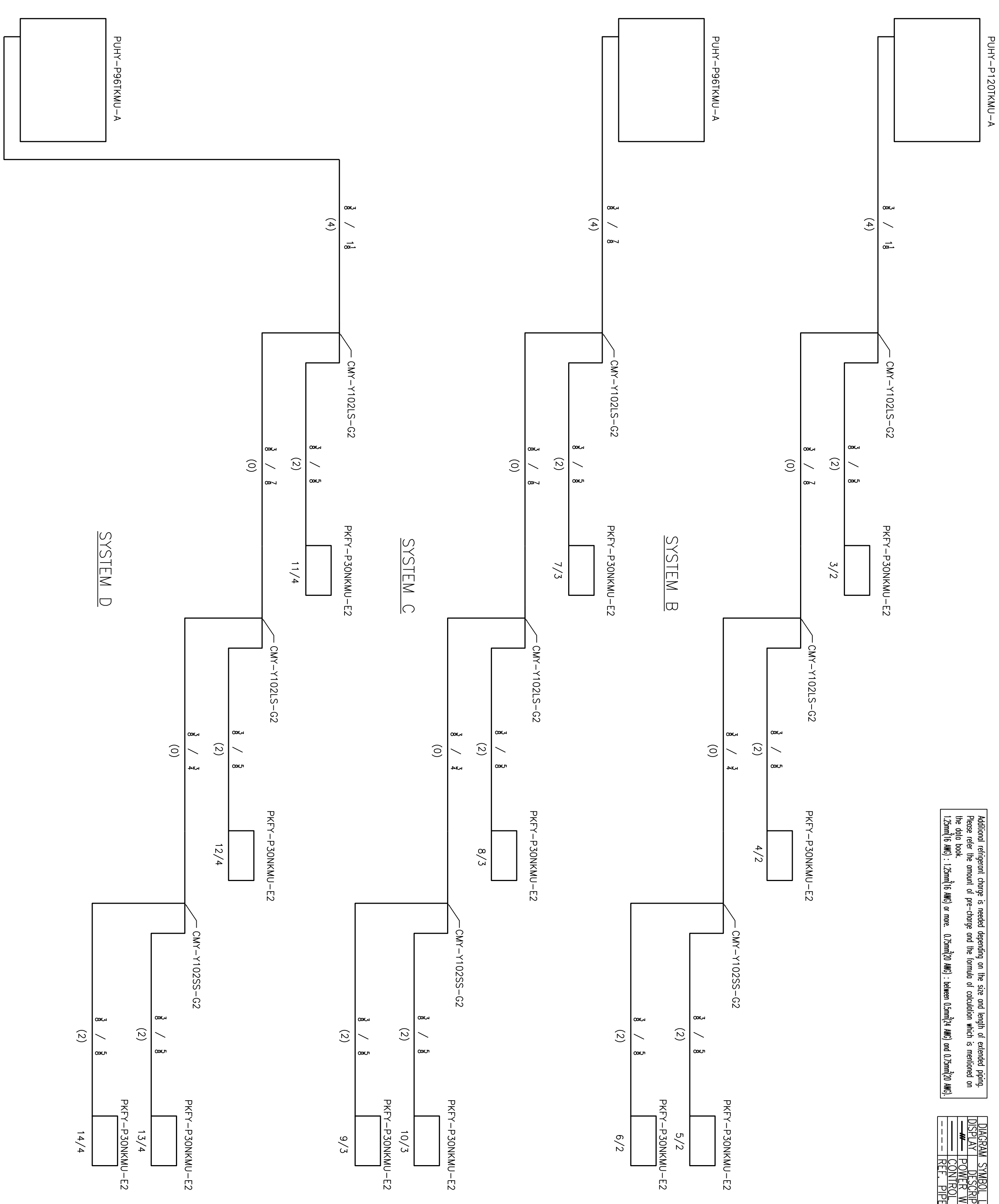

Collado ENGINEERING
 2 Holland Avenue
 White Plains, NY 10603
 (914) 332-7658

WARNING: IT IS A VIOLATION OF THE NYS EDUCATION LAW ARTICLE 145 FOR ANY PERSON, UNLESS HE IS ACTING UNDER THE DIRECTION OF A LICENSED PROFESSIONAL ENGINEER, TO ALTER THIS ITEM IN ANY WAY.

Client or Agent
State University of New York College at Purchase

Project Title
Purchase, New York

Drawing Title
SUNY PURCHASE DIMMER ROOMS

Scale AS NOTED
 Date 7/30/2014
 Drawing No. **ME-200.00**

Checked
 Copyright © 2013 by Collado Engineering, P.C.