

Protection Notes

Contractor shall erect dust barriers (6-mil reinforced polyethylene on frame construction) to protect all areas outside of the work areas. Contractor to provide anti-tracking pads inside building at all entrances to work areas to contain shoe-borne debris. Contractor is responsible for a thorough cleaning of all work areas at substantial completion. Refer to project manual for additional requirements for temporary protection & cleaning.

Note: Contractor is responsible to coordinate with owner for allowed location for trailers and staging/laydown area. Contractor must protect area and restore to pre-construction condition by substantial completion date.

Project Schedule Milestones

- Bid Award/Notice to Proceed (NTP) will be on or around April 15, 2014
- All submittals shall be provided by contractor within 20 days of NTP
- Construction Begins: May 17, 2014 (Abatement posting must be 10 days prior)
- Substantial Completion/Occupancy: August 11, 2014
- Punch-List Completion: August 22, 2014

List of Drawings

- CSK-001 General Notes
- CSK-002 Site Location Plan
- CSK-003 Building Location Plan
- CSK-004 Abatement Plan - Lab #0014 (Reference Only)
- CSK-005 Abatement Plan - Lab #0033 (Reference Only)
- CSK-006 Demolition Plan - Lab #0014
- CSK-007 Demolition Plan - Lab #0033
- CSK-008 Construction Plan - Lab #0014
- CSK-009 Construction Plan - Lab #0033
- CSK-010 Power/Telecommunications Plan - Lab #0014
- CSK-011 Power/Telecommunications Plan - Lab #0033
- CSK-012 Finish Plan - Lab #0014
- CSK-013 Finish Plan - Lab #0033
- CSK-014 Elevations - Lab #0014
- CSK-015 Elevations - Lab #0014-2
- CSK-016 Elevations - Lab #0033
- CSK-017 New Distilled Water Line - Lab #0033
- CSK-018 New Lab Image(For Reference Only)
- CSK-019 to CSK-021 Existing Lab Pictures - Lab #0033
- CSK-022 to CSK-025 Existing Lab Pictures - Lab #0014

General Notes

1. Do not scale drawings. Written dimensions govern.
2. The contractor is responsible for field verifying all square footage of work area prior to commencing any work.
3. The contractor is responsible for providing and maintaining clear public egress.
4. See the specifications for work rules.
5. The drawings and project manual are complementary and their intent is to include all items necessary for the proper execution and completion of the work. The contractor is to provide all labor, materials and equipment required for the construction of the project. The organization of the drawings & project manual shall not control the contractor in dividing the work among the subcontractors or in establishing the extend of work required by any trades.
6. Review documents, verify dimensions and field conditions and confirm that work is buildable as shown. The contractor shall report any conflicts and/or omissions to the Owner prior to performing any work in question.
7. Submit requests for substitutions, revisions and/or change to the Owner, in writing, for review prior to purchase, fabrication, or installation.
8. Maintain exits, exit lighting, fire protection devices, and alarms for the duration of the work.
9. Provide a duly authorized full-time representative on the job site at all times for supervision of the construction as outline in the project manual.

Demolition Notes

1. Comply with applicable local, state, and federal codes pertaining to safety of persons, property, and environmental protection.
2. If demolition is performed in excess of that required, restore effected areas to pre-demolition state and finish at no additional cost to Owner.
3. Remove from site daily and legally dispose of all refuse, debris, rubbish and other materials resulting from demolition operations.
4. Remove existing floor finishes and prepare subfloor as required to receive new scheduled floor finishes. Refer to abatement drawings and specs for additional information.
5. For all items scheduled for removal and re-installation, contractor shall verify and document, in writing, the condition and functionality of the item(s) prior to removal. Any damage to item(s) not documented shall be repaired by the Contractor at no additional cost to the Owner.

Construction Notes

1. All dimensions are dimensioned from finish face to finish face (unless otherwise noted). Maintain dimension marked "clear" or "hold". Allow for thickness of materials.
2. Coordinate and provide blocking within partitions/walls as required to support all millwork items mounted to walls or ceilings.
3. Patch and repair all existing and/or new penetrations through existing fire-rated partitions, ceilings, or slabs, as required, to maintain existing fire protection rating.
4. Patch and repair all existing walls, columns, and surfaces scheduled to remain as required to leave them smooth and even to receive new scheduled finishes. Refer to finish plans for additional information.

Power & Communication Notes

1. Coordinate installation of telecommunications, data, audio-visual, and equipment.
2. Verify equipment specifications, power and installation requirements with manufacturer to ensure proper fit and function.
3. Mount standard wall receptacles, switches, thermostats, strobes, and devices at heights required by Title 24 or ADA guidelines, or as indicated on drawings. Contractor to verify with Owner in the field prior to installation.
4. Architectural drawings only indicate device locations for power, telecommunications, audio-visual, mechanical, security, and fire alarm. Electrical contractor shall be responsible for verify all existing conditions, for complying will all applicable codes, proper sizing and circuiting of work and providing record "As-Built" documents.

Finish Notes

1. Ensure surfaces to receive new scheduled finishes are clean, true and free of irregularities. Do not proceed with work until unsatisfactory conditions have been corrected. Starting of work indicates installer acceptance of substrate.
2. Repair existing surfaces scheduled to remain, as required, for the application of new scheduled finish.
3. Unless otherwise noted, provide minimum three-coat painting system to substrate.
4. Provide straight, flush resilient base at carpeted areas and cove, top set resilient base at areas of resilient flooring, unless otherwise noted.
5. All exposed ductwork, sprinkler piping, misc. piping and conduit in area of exposed or no ceiling to be painted to match slab and/or adjoining wall surface (unless otherwise noted).

PURCHASE COLLEGE

STATE UNIVERSITY OF NEW YORK

735 ANDERSON HILL RD.
PURCHASE, NY 10577-1400

Project Name:	Natural Science Environmental Labs #0014 & #0033 Renovation
Project Number:	#SU-031714
Location:	Natural Science Lab #0014 - Power & Telecommunications Plan
Scale:	1/4" = 1'-0"
Date:	3/17/14
File Path:	Z:\Capital Planning Office\1-Projects\52-Natural Science\Lab #0014 ! Upgrades\Drawings\General Notes.dwg

General Notes

Sketch Number: CSK-001

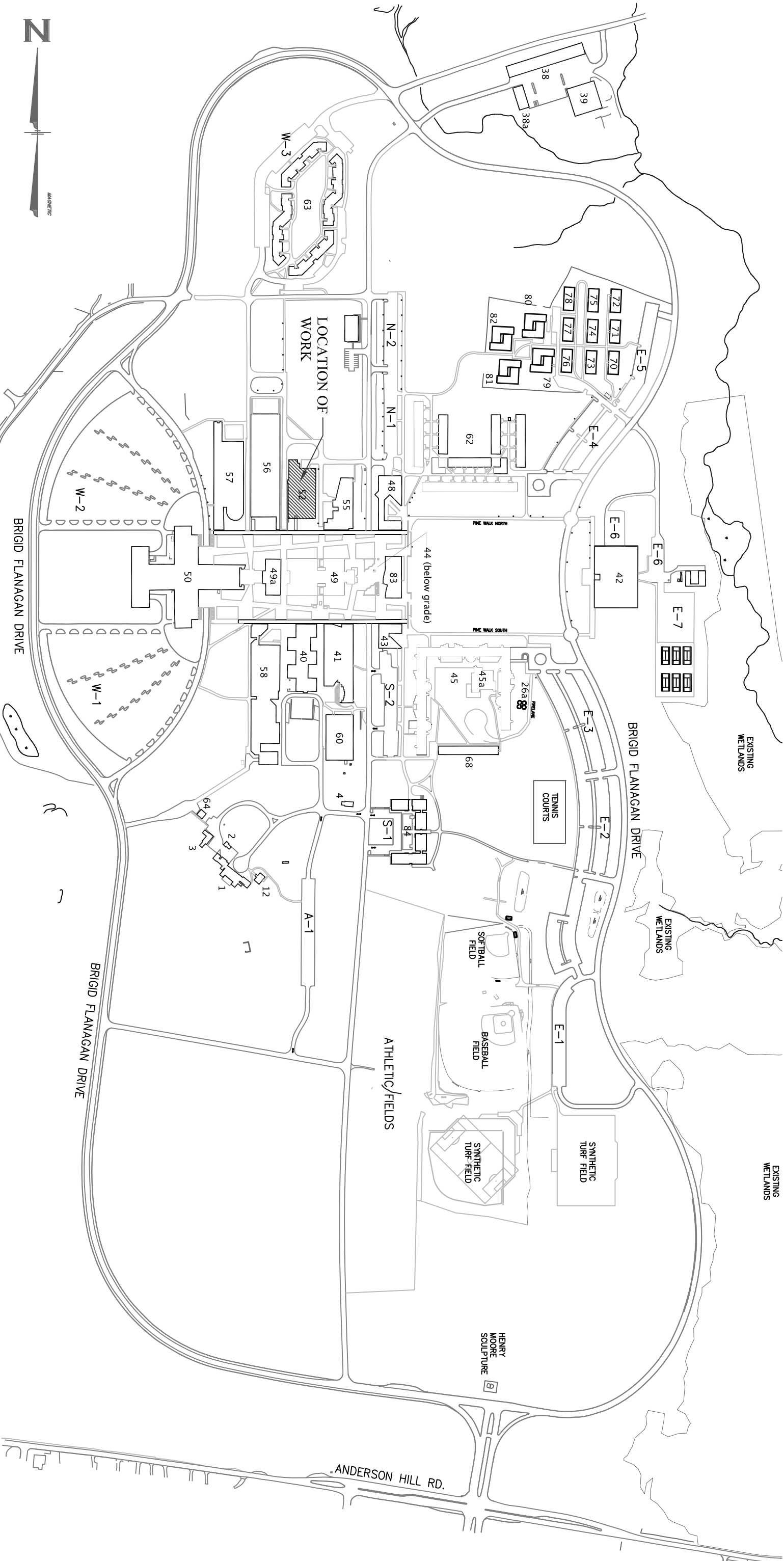

PURCHASE COLLEGE

STATE UNIVERSITY OF NEW YORK

735 ANDERSON HILL RD.
PURCHASE, NY 10577-1400

Project Name:	Natural Science Environmental Labs #0014 & #0033 Renovation
Project Number:	#SU-031714
Location:	Project Location Plan
Scale:	NTS
Date:	3/17/14
File Path:	Z:\Capital Planning Office\1-Projects\52-Natural Science\Lab #0014 & #0033 Upgrades\Drawings\Site Plan.dwg

Site Plan -
Labs 0014 & 0033

Sketch Number: CSK-002

16 15 14 13 12 11 10 9 8 7 6 5 4 3 2 1

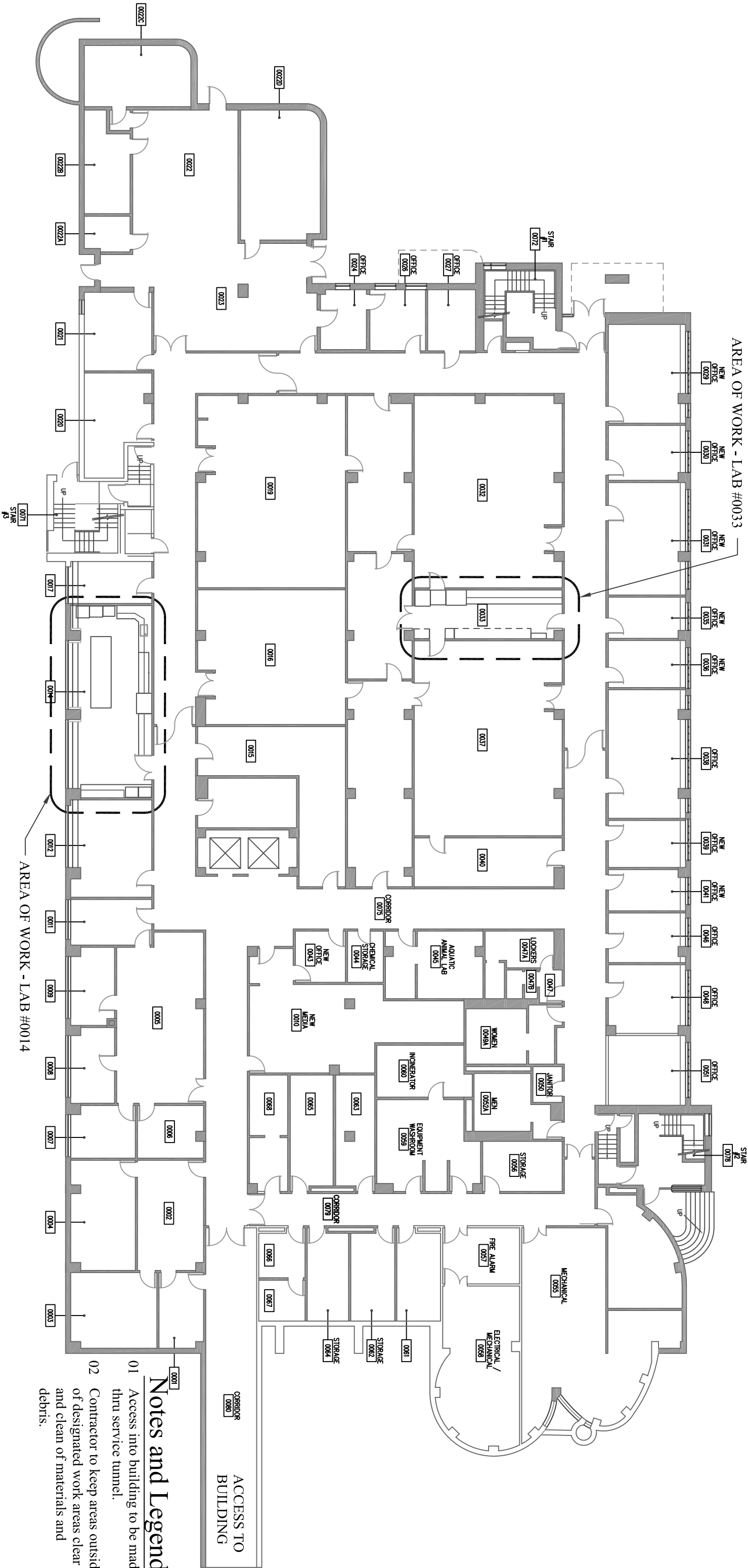

Notes and Legend

- 01 Access into building to be made thru service tunnel.
- 02 Contractor to keep areas outside of designated work areas clear and clean of materials and debris.

PURCHASE
COLLEGE
STATE UNIVERSITY OF NEW YORK

735 ANDERSON HILL RD.
PURCHASE, NY 10577-1400

Project Name: Natural Science Environmental Labs #0014 & #0033 Renovation
Project Number: #SU-031714
Location: Work Area Location Plan
Scale: NTS
Date: 3/17/14
File Path: Z:\Capital Planning Office\1-Projects\52-Natural Science\Lab #0014 & #0033 Upgrades\Drawings\Location Plan.dwg

Work Location Plan -
Labs 0014 & 0033
Sketch Number: CSK-003

Abatement Notes

1. Remove and dispose asbestos-containing materials in accordance with all applicable regulations including but not limited to those promulgated by New York State Department of Labor (NYSDDL), New York State Department of Environmental Conservation (NYSDEC), New York State Department of Health (NYSDOH), US Environmental Protection Agency (USEPA), US Department of Transportation (USDOT), and US Department of Labor (USDOL).
2. Perform all work in accordance with the contract documents, applicable regulations, specifically Code Rule 56 and any approved NYSDOL variances. In the event of conflict between the project documents and applicable codes, rules, or regulations, the more stringent shall apply.
3. Material quantity estimates are provided to assist the abatement contractor in the planning and execution of the project. It is the contractor's responsibility to determine actual quantities prior to submitting their bid.
4. Perform all asbestos abatement work in such a manner that protects the interior of the building from water damage, and spreading of hazards to other areas outside the area of work.
5. Asbestos-containing materials to be removed include:
 - a) 12 x 12 floor tile - estimated quantity = 550 sq. ft.
 - b) Partition joint compound - estimated quantity = 250 sq. ft.
6. Work may need to be performed during evenings or weekends. Strictly adhere to Purchase College's policies for construction noise and schedule all such work in advance.
7. Maintain all required licenses and certifications throughout project.
8. Provide copies of all necessary documentation to Purchase College and the asbestos project monitor. Documents will include asbestos contractor license, employee NYSDOL-issued asbestos certificates, daily supervisor logs, notifications, any variances and any amendments or re-openings.
9. Any asbestos or hazardous materials are to be abated/removed prior to any other activity, unless demolition is required to access the material.
10. Any selective demolition required to access asbestos containing materials or hazardous materials that could potentially impact or expose the hazardous material shall be performed by the abatement contractor.
11. If asbestos or suspect hazardous materials are discovered and/or disturbed (beyond that identified in the project documents), cease operations and notify Owner and asbestos project monitor immediately.

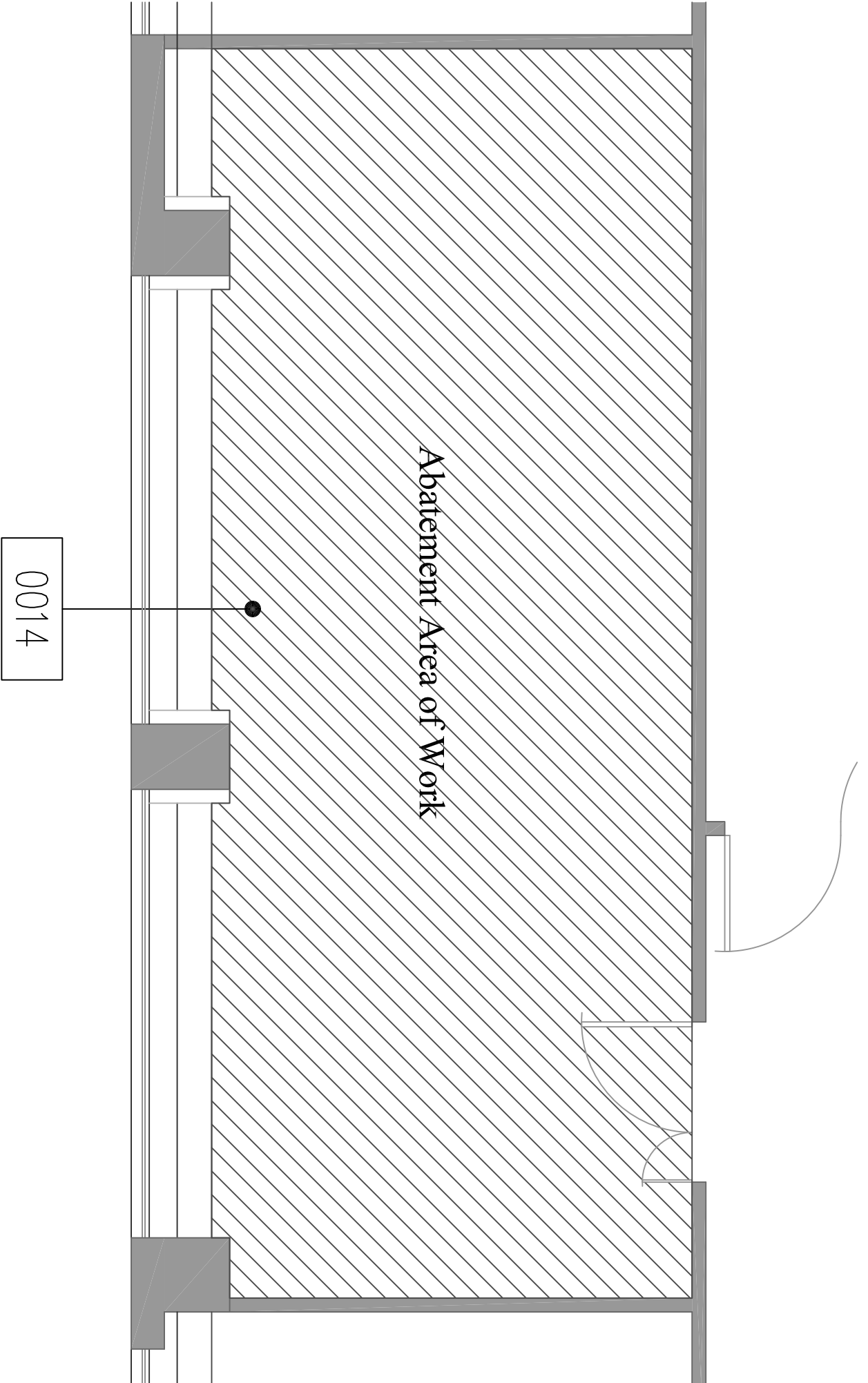

PURCHASE

COLLEGE

STATE UNIVERSITY OF NEW YORK

735 ANDERSON HILL RD.

PURCHASE, NY 10577-1400

Project Name: Natural Science Environmental Labs #0014 & #0033 Renovation

Project Number: #SU-031714

Location: Work Area Location Plan

Scale: NTS

Date: 3/17/14

File Path: Z:\Capital Planning Office\1-Projects\52-Natural Science\Lab #0014 ! Upgrades\Drawings\Abatement Plan.dwg

Abatement Plan -

Lab # 0014

Sketch Number: CSK-004

Abatement Notes

1. Remove and dispose asbestos-containing materials in accordance with all applicable regulations including but not limited to those promulgated by New York State Department of Labor (NYSDDL), New York State Department of Environmental Conservation (NYSDEC), New York State Department of Health (NYSDOH), US Environmental Protection Agency (USEPA), US Department of Transportation (USDOT), and US Department of Labor (USDOL).
2. Perform all work in accordance with the contract documents, applicable regulations, specifically Code Rule 56 and any approved NYSDOL variances. In the event of conflict between the project documents and applicable codes, rules, or regulations, the more stringent shall apply.
3. Material quantity estimates are provided to assist the abatement contractor in the planning and execution of the project. It is the contractor's responsibility to determine actual quantities prior to submitting their bid.
4. Perform all asbestos abatement work in such a manner that protects the interior of the building from water damage, and spreading of hazards to other areas outside the area of work.
5. Asbestos-containing materials to be removed include:
 - a) 12 x 12 floor tile - estimated quantity = 275 sq. ft.
 - b) Partition joint compound - estimated quantity = 150 sq. ft.
6. Work may need to be performed during evenings or weekends. Strictly adhere to Purchase College's policies for construction noise and schedule all such work in advance.
7. Maintain all required licenses and certifications throughout project.
8. Provide copies of all necessary documentation to Purchase College and the asbestos project monitor. Documents will include asbestos contractor license, employee NYSDOL-issued asbestos certificates, daily supervisor logs, notifications, any variances and any amendments or re-openings.
9. Any asbestos or hazardous materials are to be abated/removed prior to any other activity, unless demolition is required to access the material.
10. Any selective demolition required to access asbestos containing materials or hazardous materials that could potentially impact or expose the hazardous material shall be performed by the abatement contractor.
11. If asbestos or suspect hazardous materials are discovered and/or disturbed (beyond that identified in the project documents), cease operations and notify Owner and asbestos project monitor immediately.

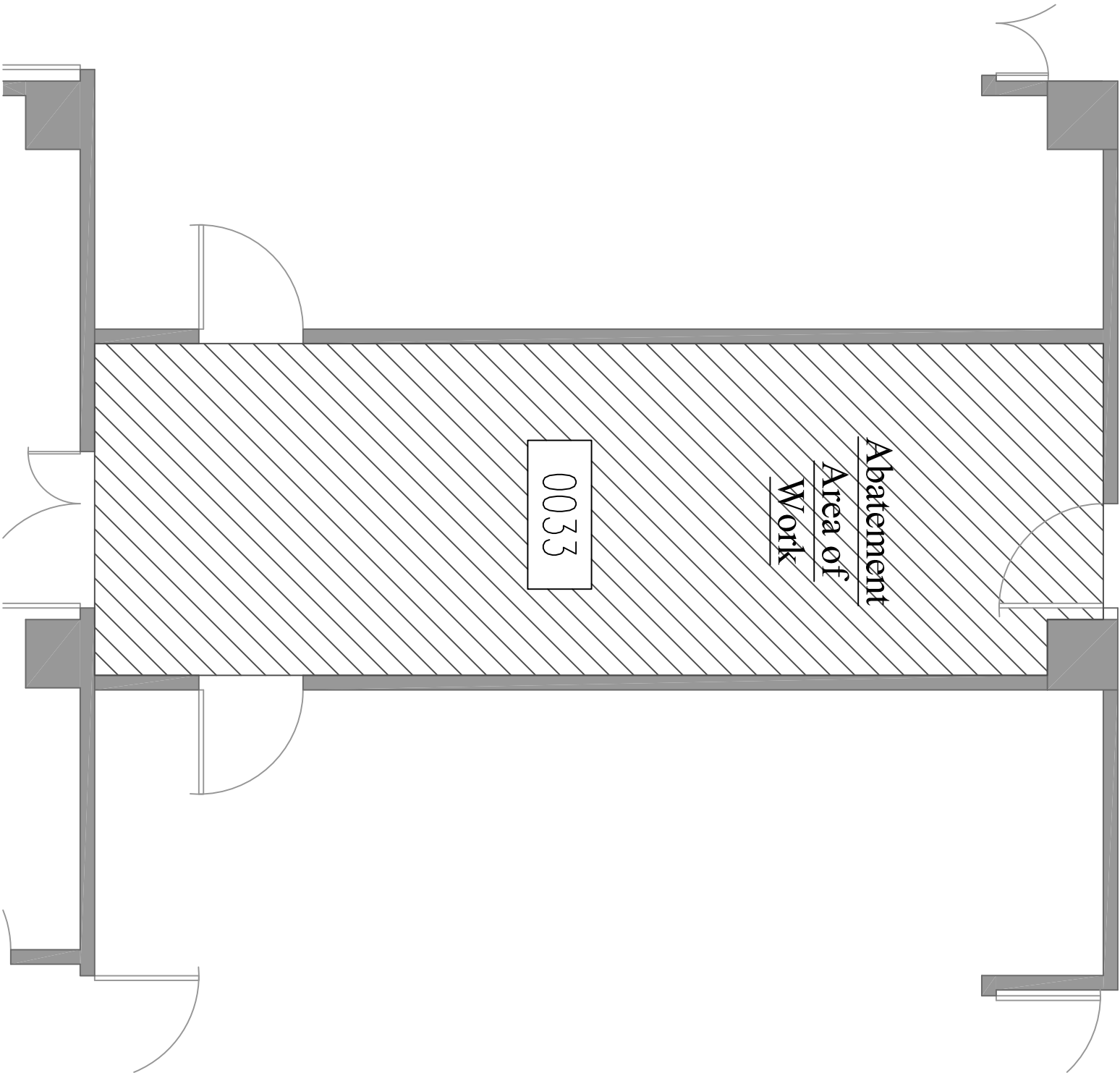

PURCHASE
COLLEGE
STATE UNIVERSITY OF NEW YORK

735 ANDERSON HILL RD.
PURCHASE, NY 10577-1400

Project Name:	Natural Science Environmental Labs #0014 & #0033 Renovation
Project Number:	#SU-031714
Location:	Work Area Location Plan
Scale:	NTS
Date:	3/17/14
File Path:	Z:\Capital Planning Office\1-Projects\52-Natural Science\Lab #0014 & #0033 Upgrades\Drawings\Abatement Plan.dwg

Abatement Plan -
Lab # 0033

Sketch Number: CSK-005

Notes and Legend

- D1

Demolish & remove existing base cabinets & stone counter
- D2

Demolish & remove existing top cabinets & shelves
- D3

Demolish & remove two existing sinks and drying rack. (Protect existing plumbing glass drain pipes)
- D4

Protect existing fume hood during base cabinet demolition & removal.
- D5

Remove existing sink and base cabinetry.
- D6

Demolish & remove existing center island cabinetry and wood countertop
- D7

Remove existing floor tile and wall base (See abatement dwg. & specs).

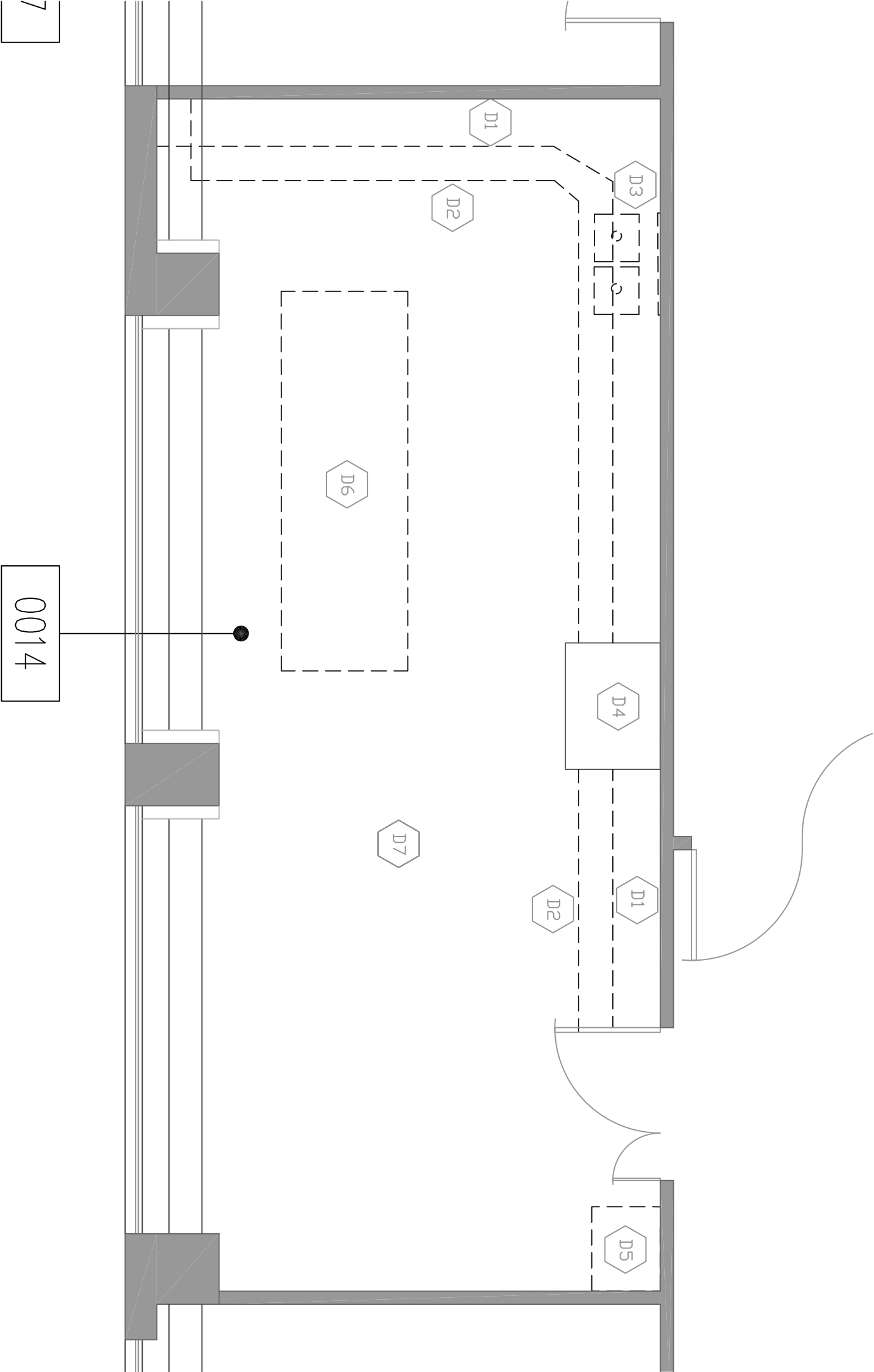

7

0014

Project Name:	Natural Science Environmental Lab #0014 Renovation
Project Number:	#SU-031714
Location:	Basement Level Natural Science Building - Lab #0014
Scale:	1/4" = 1'-0"
Date:	3/17/14
File Path:	Z:\Capital Planning Office\1-Projects\52-Natural Science\Lab #0014 & #0033 Upgrades\Drawings\NS Lab 014 & 033 Demo Plan

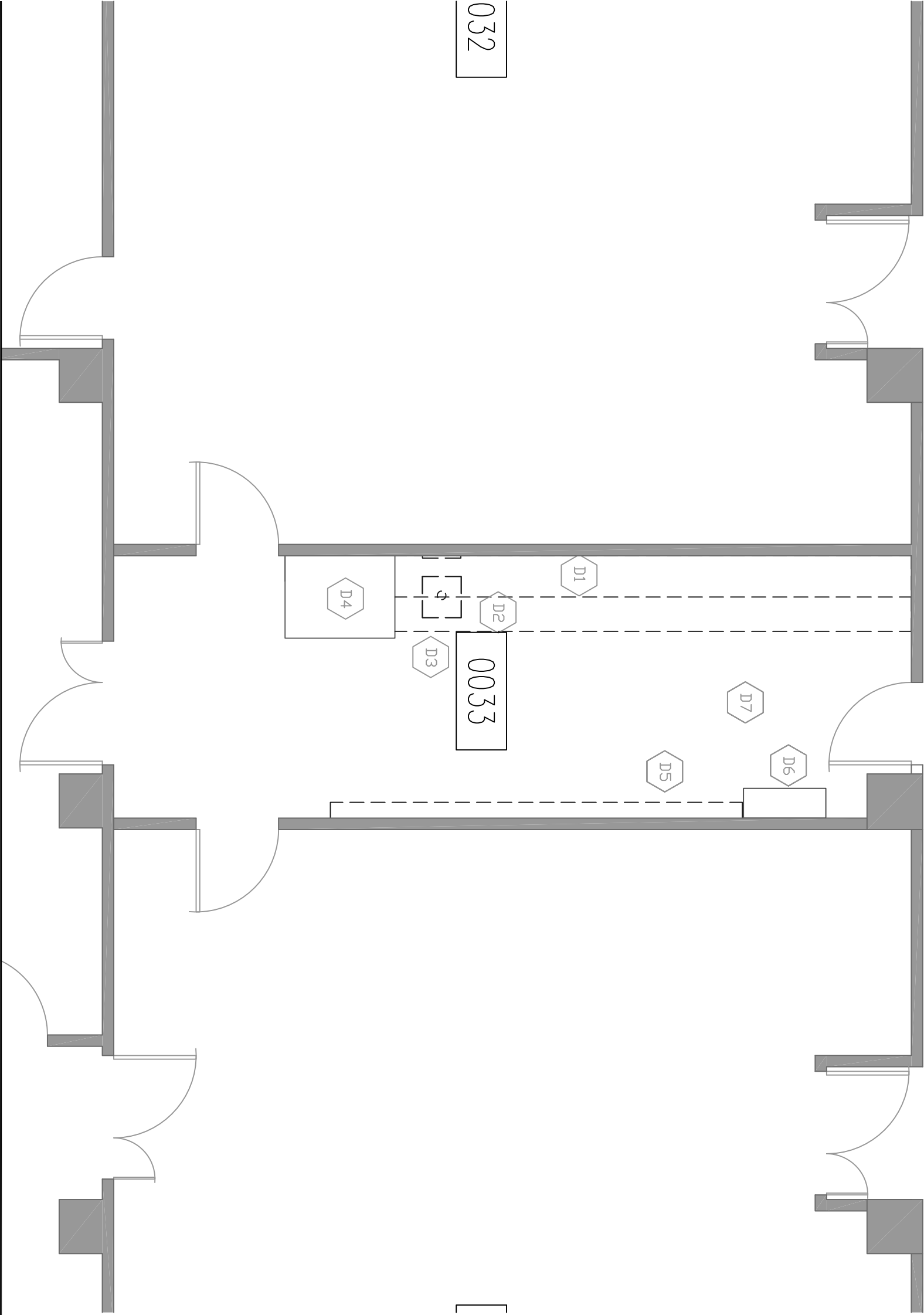

032

[

Notes and Legend

- D1 Demolish & remove existing base cabinets & stone counter
- D2 Demolish & remove existing top cabinets & shelves
- D3 Remove existing sink and base cabinetry (Protect existing plumbing glass drain pipes)
- D4 Protect existing fume hood during base cabinet demolition & removal.
- D5 Demolish & Remove existing wall boards.
- D6 Existing bookcase to remain.
- D6 Remove existing floor tile and wall base (See abatement dwg. & specs).

PURCHASE

COLLEGE

STATE UNIVERSITY OF NEW YORK

735 ANDERSON HILL RD.
PURCHASE, NY 10577-1400

Project Name:	Natural Science Environmental Lab #0033 Renovation
Project Number:	#SU-031714
Location:	Basement Level Natural Science Building - Lab #0033
Scale:	1/4" = 1'-0"
Date:	3/17/14
File Path:	Z:\Capital Planning Office\1-Projects\52-Natural Science\Lab #0014 & #0033 Upgrades\Drawings\NS Lab 014 & 033 Demo Plan

Demolition Plan - Lab #0033

Sketch Number: CSK-007

Notes and Legend

- 01

Install new base for the existing fume hood
- 02

protect all existing equipment during construction
- 03

Match new sink and faucet to the existing sink & faucet in lab 2019
- 04

Furnish & install ADA compliant door lever sets, Match existing door lever set in lab 2019

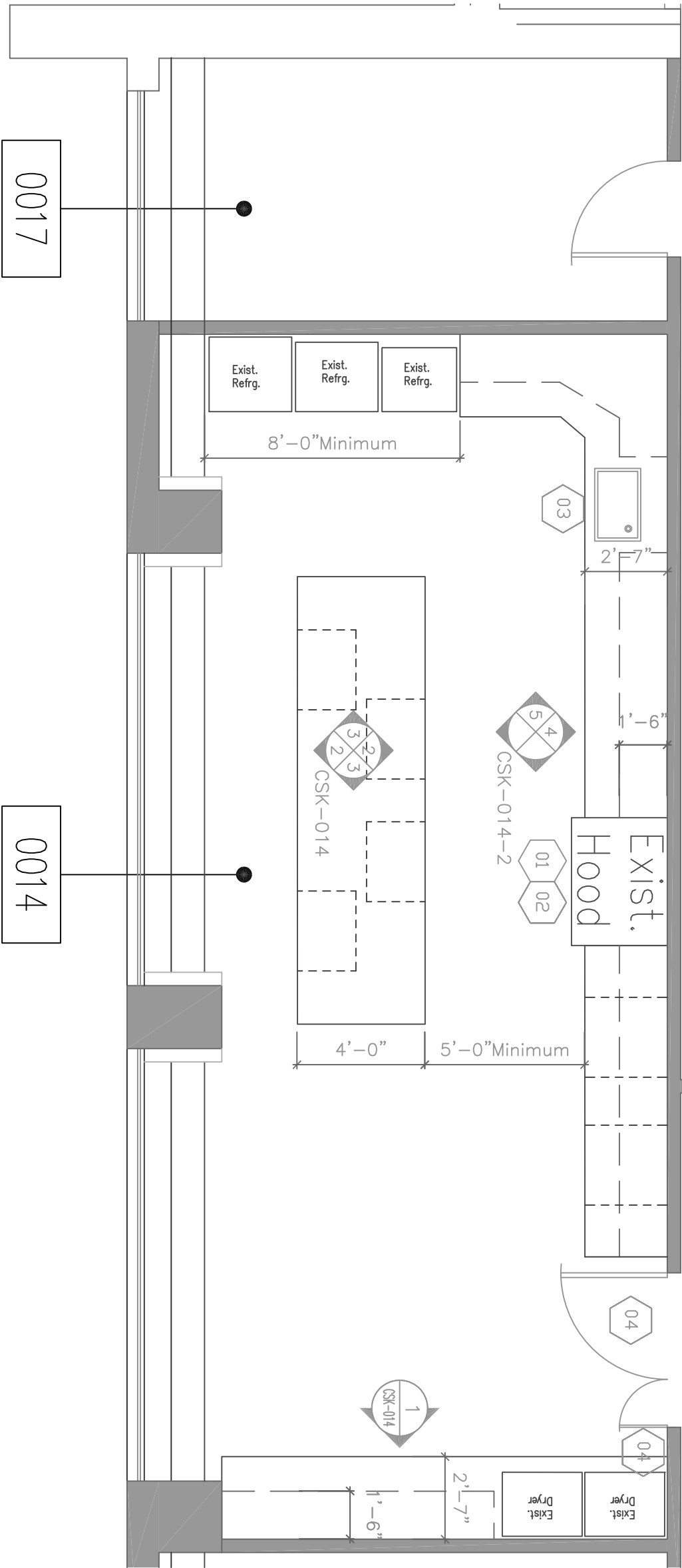

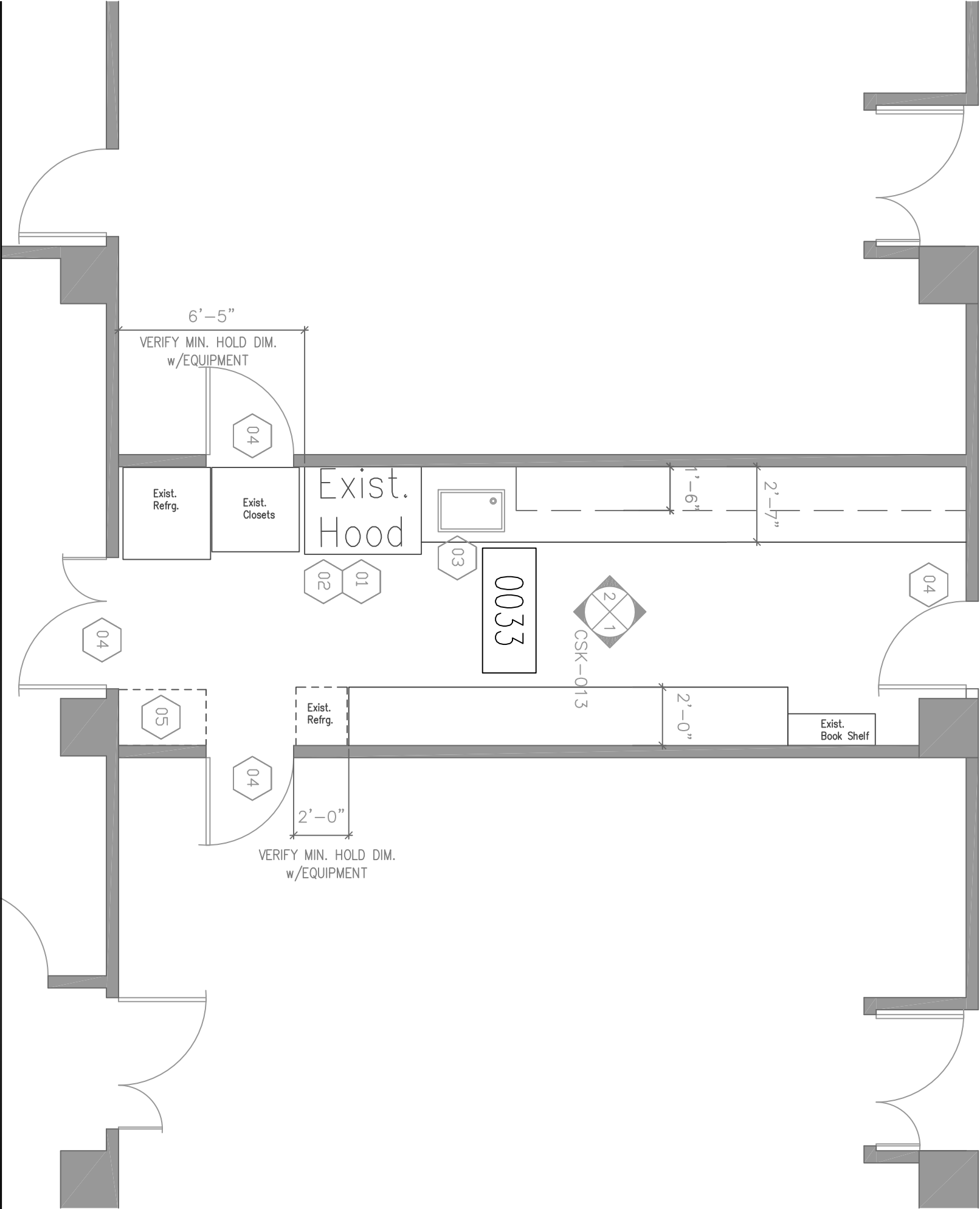

Notes and Legend

- 01 Install new metal base cabinet for the existing fume hood.
- 02 Protect all existing equipment during construction
- 03 Furnish and install new sink, faucet, eye wash faucet, and distilled water faucet. New to match existing sink & faucets in lab 2019.
- 04 Furnish & install new ADA compliant door lever sets. Match existing door lever set in lab 2019.
- 05 Furnish & install new plastic lam. shelving on standards.

PURCHASE
COLLEGE
STATE UNIVERSITY OF NEW YORK
735 ANDERSON HILL RD.
PURCHASE, NY 10577-1400

Project Name:	Natural Science Environmental Lab #0033 Renovation
Project Number:	#SU-031714
Location:	Basement Level Natural Science Building - Lab #0033
Scale:	1/4" = 1'-0"
Date:	3/17/14
File Path:	Z:\Capital Planning Office\1-Projects\52-Natural Science\Lab #0014 & #0033 Upgrades\Drawings\Const Plan.dwg

Constr. Plan -
Lab #0033

Sketch Number: CSK-009

Notes and Legend

- 01

Contractor to carefully remove and protect existing wall-mounted phone and thermostat due to removal of existing tackboard. Reinstall phone and thermostat back at same location.
- 02

Provide new duplex power receptacles mounted horizontally at 44" A.F.F. for counter equipment.
- 03

Carefully remove existing wall switches due to removal of existing tackboard and re-install flush with wall. Provide new metal faceplates to match bldg. standard.
- 04

Relocate existing duplex power receptacle to above counter mounted horizontally at 44" A.F.F. Provide new faceplate.
- 05

Remove existing wall-mounted power strip. provide new wall mounted power strip.
- 06

Existing wall-mounted motion detector to remain. Contractor to provide new surface-mounted wire raceway for existing exposed wire to device.
- 07

Relocate existing surface mounted power receptacles into new work counter. Provide new enclosures and devices at countertop.
- 08

Remove existing wall-mounted power raceway. Provide new power receptacle raceway mounted to underside of new upper wall cabinets. Provide duplex receptacle every 12". Wiremold or approved equal.
- 09

Provide new undercabinet task lighting. Lighting to be ganged together with common switch at end of run.
- 10

Disconnect and reconnect any electrical related to the fume hood as required by the work.
- 11

Relocate existing 208V power receptacle in counter to wall as shown. Provide new device.
- 12

Remove existing data ports
- 13

Existing wall-mounted data ports to remain and be protected.

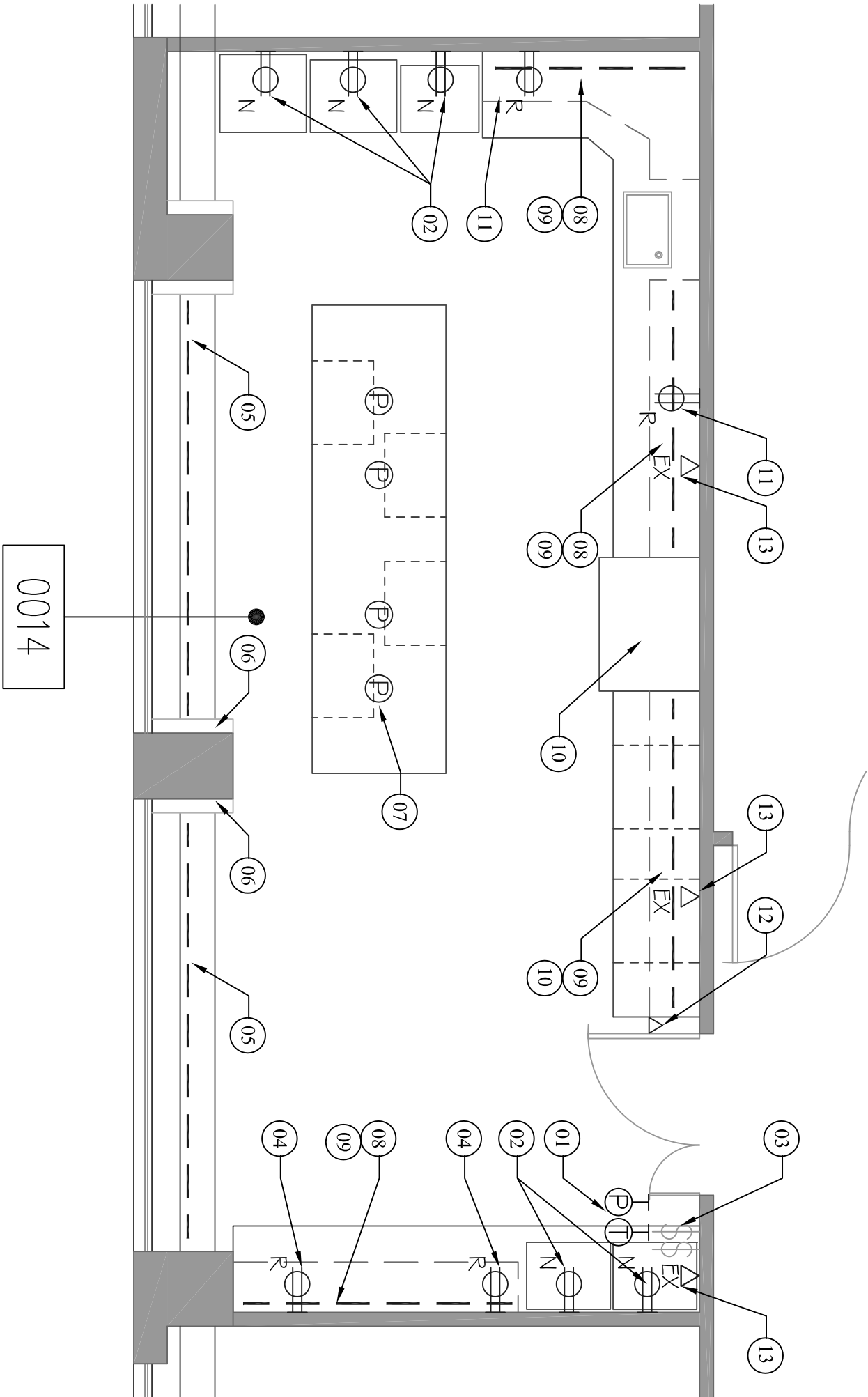

Power & Telecommunications Plan - Room #0014

PURCHASE
COLLEGE
STATE UNIVERSITY OF NEW YORK

735 ANDERSON HILL RD.
PURCHASE, NY 10577-1400

Project Name:	Natural Science Environmental Labs #0014 & #0033 Renovation		
Project Number:	#SU-031714		
Location:	Natural Science Lab #0014 - Power & Telecommunications Plan		
Scale:	1/4" = 1'-0"		
Date:	3/17/14		
File Path:	Z:\Capital Planning Office\1-Projects\52-Natural Science\Lab #0014 & #0033 Upgrades\Drawings\PC_00.dwg		

Power/Tele Plan -
Lab #0014

Sketch Number: **CSK-010**

Notes and Legend

- 01

Contractor to protect existing wall switches and thermostat during construction. Provide new faceplates for switches.
- 02

Existing wall-mounted power strip to be removed. Contractor to furnish and install new wall-mounted power raceway at 44" A.F.F. Provide duplex receptacle every 12".
- 03

Relocate existing power receptacle in counter to wall as shown. Provide new device.
- 04

Provide new power receptacle raceway mounted to underside of new upper wall cabinets. Provide duplex receptacle every 12".
- 05

Provide new undercabinet task lighting. Lighting to be ganged together with common switch at end of run.
- 06

Disconnect and reconnect any electrical related to the fume hood as required by the work.
- 07

Provide new data receptacle junction box in wall with 1-1/4" conduit in wall to connect to new surface mounted raceway near ceiling feeding to corridor for future IT drops.

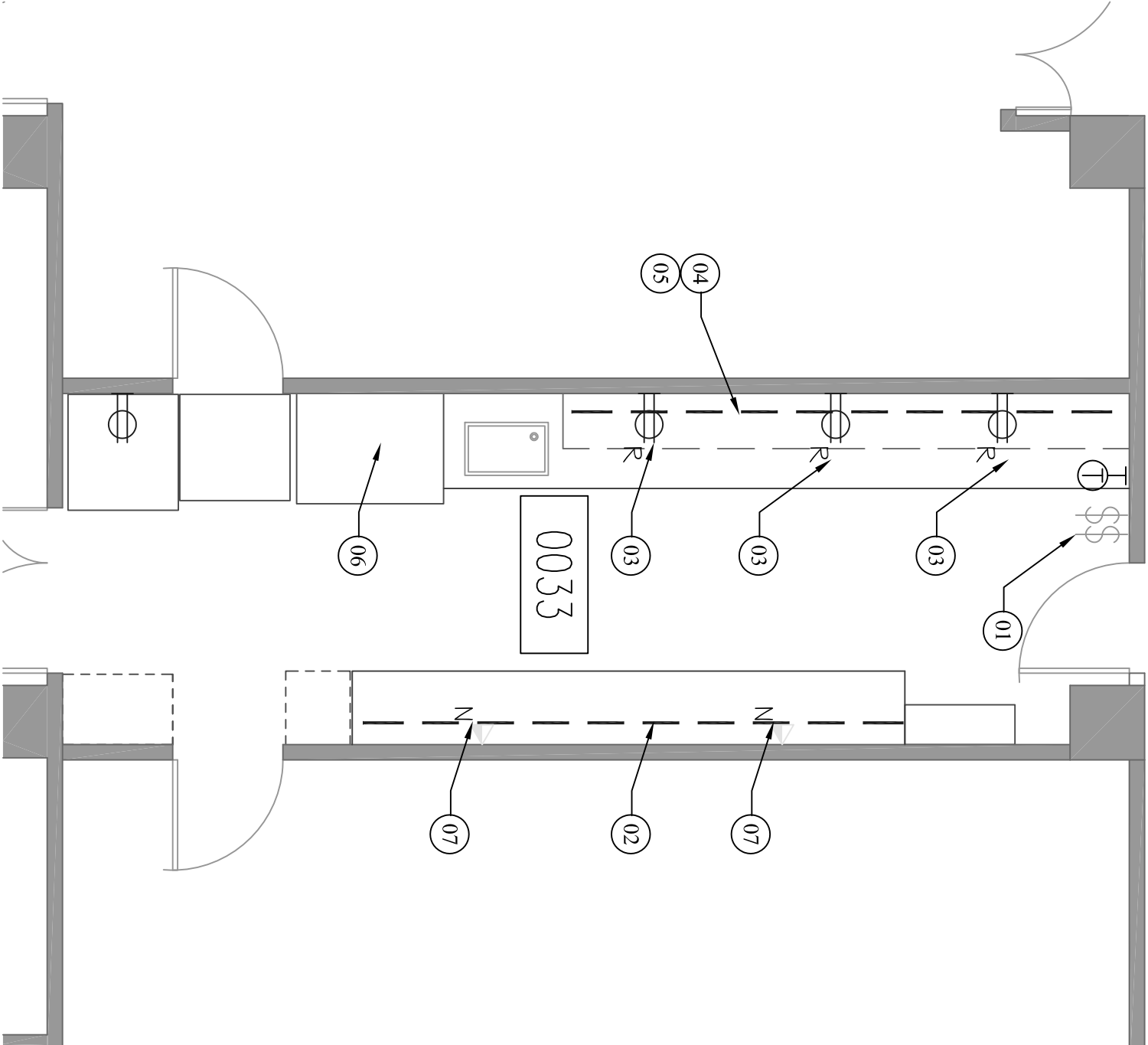

Power & Telecommunications Plan - Room #0033

PURCHASE

COLLEGE

STATE UNIVERSITY OF NEW YORK

735 ANDERSON HILL RD.

PURCHASE, NY 10577-1400

Project Name:	Natural Science Environmental Labs #0014 & #0033 Renovation		
Project Number:	#SU-031714		
Location:	Natural Science Lab #0014 - Power & Telecommunications Plan		
Scale:	1/4" = 1'-0"		
Date:	3/17/14		
File Path:	Z:\Capital Planning Office\1-Projects\52-Natural Science\Lab #0014 & #0033 Upgrades\Drawings\PC_00.dwg		

Power/Tele Plan -

Lab #0033

Sketch Number:

CSK-011

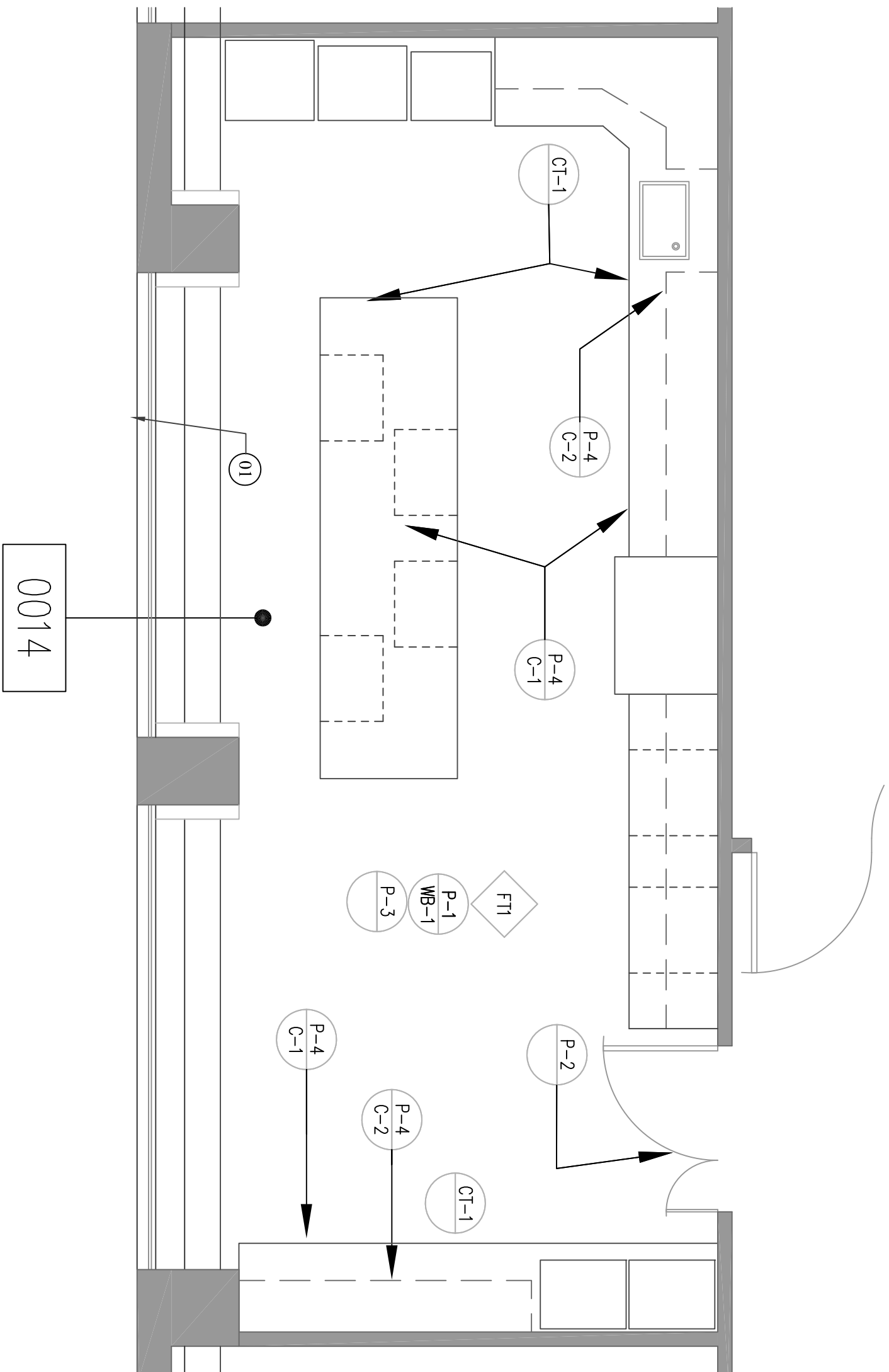

Finish Tag	Location	Manufacturer / Model Number
Paint		
P-1	Walls -General	Benjamin Moor Egg Shell Color TBD
P-2	Doors & Frames	Benjamin Moore Semi gloss Color TBD
P-3	Ceilings	Benjamin Moore Semi Gloss TBD
P-4	Cabinets	Jamestown Metal Products Lab Grade Powder Paint Finish-Color TBD'
P-5	Exist. Metal Furniture	Jamestown Metal Products Lab Grade Powder Paint Finish-Color TBD'
Cabinets		
C-1	BaseCabinets	Jamestown Metal Products- Steel Casework Wood Drawer & Cabinet Fronts - Color TBD
C-2	Top Cabinets	Jamestown Metal Products- Steel Casework, Wood Glass & Cabinet Fronts - Color TBD
Wall Base		
WB-1	All Walls	Johnsonite #132 - 'Expresso'
Counter Top		
CT-1	All Base Cabinets	Jamestown Metal product- 1" Epoxy Resin-Color TBD
Floor Tile		
FT-1	Lab 033 Entire Floor - Field	Armstrong world Industriesle -Migrations with BioStride-Color TBD

PURCHASE COLLEGE

735 ANDERSON HILL RD.
PURCHASE, NY 10577-1400

Project Name:	Natural Science Environmental Lab #0014 Renovation
Project Number:	#SU-031714
Location:	Basement Level Natural Science Building - Lab #0014
Scale:	1/4" = 1'-0"
Date:	3/17/14
File Path:	Z:\Capital Planning Office\1-Projects\52-Natural Science\Lab #0014 & #0033 Upgrades\Drawings\Const Plant.dwg

Finish Plan - Lab #0014

Sketch Number: CSK-012

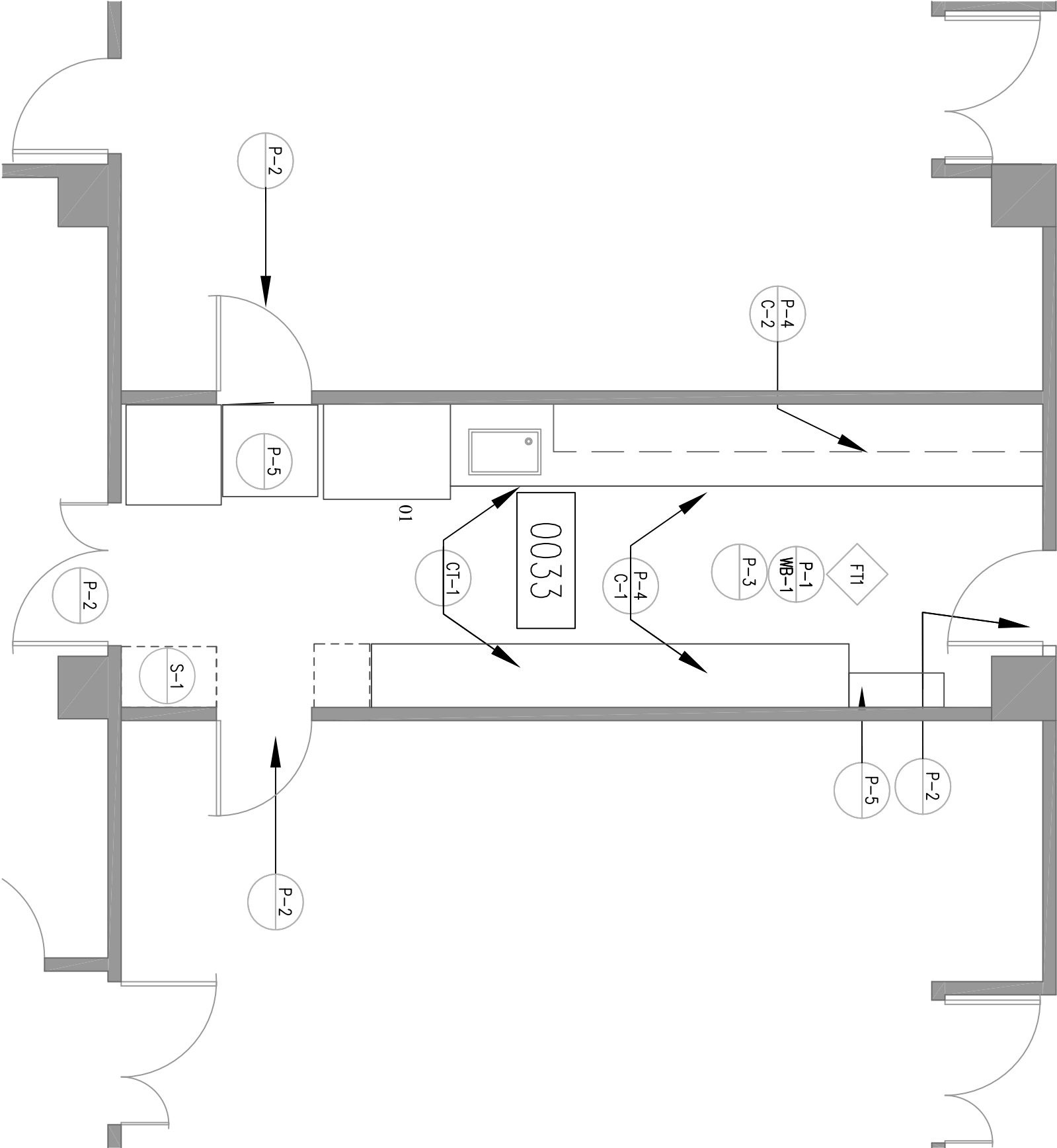

Finish Tag	Location	Manufacturer / Model Number
------------	----------	-----------------------------

Paint

P-2	Walls -General	Benjamin Moor Egg Shell Color TBD
P-2	Doors & Frames	Benjamin Moore Semi gloss Color TBD
P-3	Ceilings	Benjamin Moore Semi Gloss TBD
P-4	Cabinets	Jamestown Metal Products Lab Grade Powder Paint Finish-Color TBD'
P-5	Exist. Metal Furniture	Jamestown Metal Products Lab Grade Powder Paint Finish-Color TBD'

Cabinets

C-1	BaseCabinets	Jamestown Metal Products- Painted Stainless Steel Casework-Painted Stainless Steel Drawer & Cabinet Fronts - Color TBD
-----	--------------	--

C-2	Top Cabinets	Jamestown Metal Products- Painted Stainless Steel Casework-Painted Stainless Steel & Glass Cabinet Fronts - Color TBD
-----	--------------	---

Adjustable Shelving	South Wall	Benjamin Moore #2159-60 'Cream'
---------------------	------------	---------------------------------

Wall Base	All Walls and Cabinet Base.	Johnsonite #132 - 'Expresso'
-----------	-----------------------------	------------------------------

Counter Top	All Base Cabinets	Jamestown Metal product- 1" Epoxy Resin-Color TBD
-------------	-------------------	---

Floor Tile	Lab 033 Entire Floor	Armstrong world Industriesle -Migrations with BioStride-Color TBD
------------	----------------------	---

PURCHASE COLLEGE

STATE UNIVERSITY OF NEW YORK

735 ANDERSON HILL RD.
PURCHASE, NY 10577-1400

Project Name:	Natural Science Environmental Lab #0033 Renovation
Project Number:	#SU-031714
Location:	Basement Level Natural Science Building - Lab #0033
Scale:	1/4" = 1'-0"
Date:	3/17/14
File Path:	Z:\Capital Planning Office\1-Projects\52-Natural Science\Lab #0014 & #0033 Upgrades\Drawings\Const Plan.dwg

Finish Plan -
Lab #0033

Sketch Number: CSK-013

Project Name:	Natural Science Environmental Lab #0014 Renovation
Project Number:	#SU-031014
Location:	Basement Level Natural Science Building - Lab #0014
Scale:	1/4" = 1'-0"
Date:	2/28/14
File Path:	Z:\Capital Planning Office\1-Projects\52-Natural Science\Lab #0014 ! Upgrades\Drawings\Layout.dwg

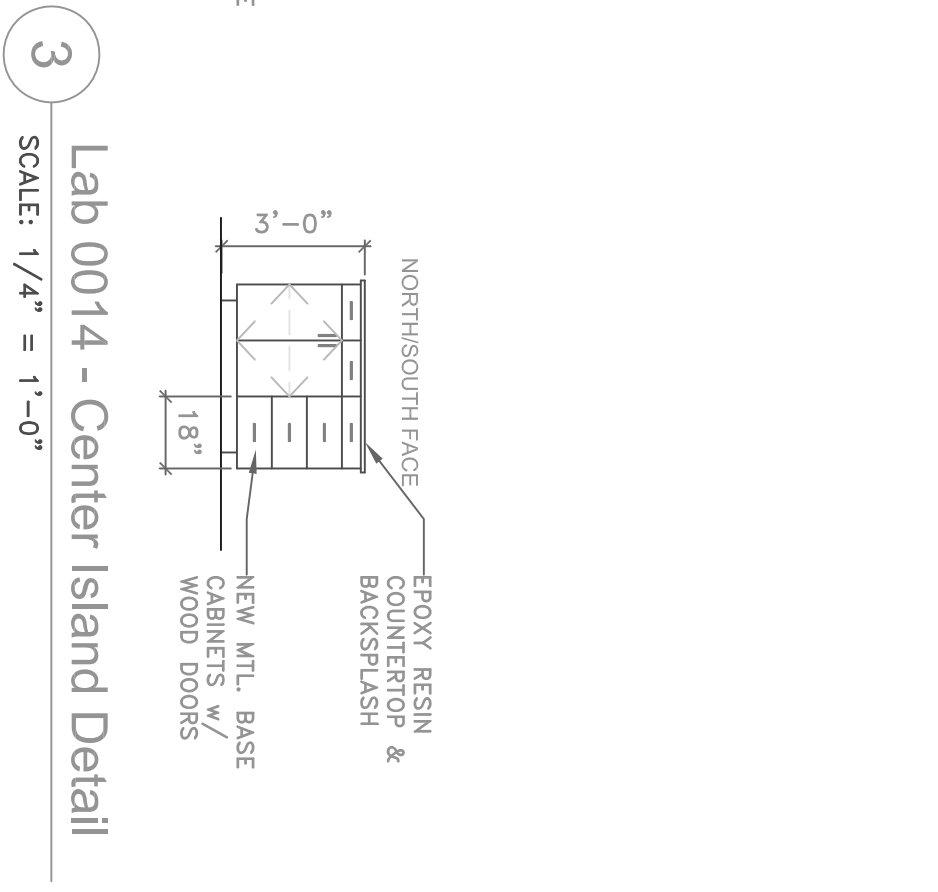
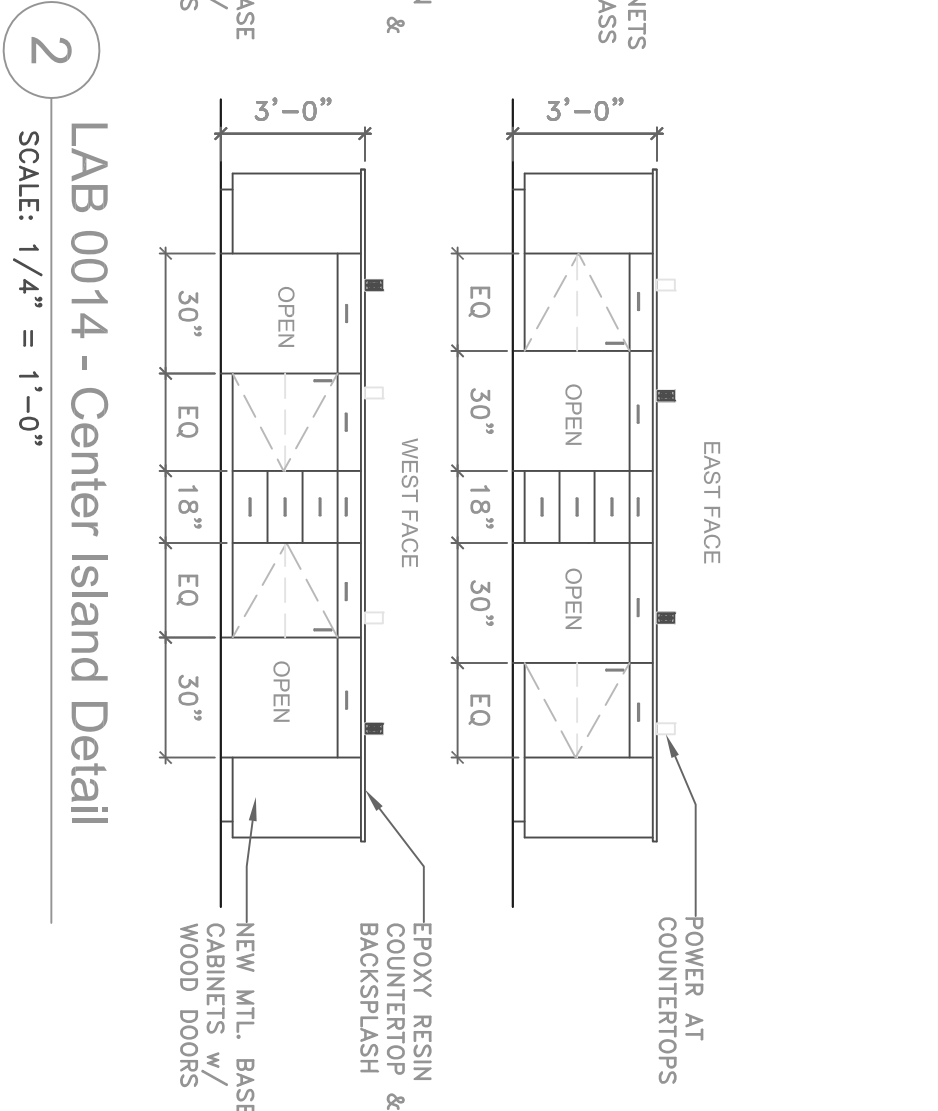
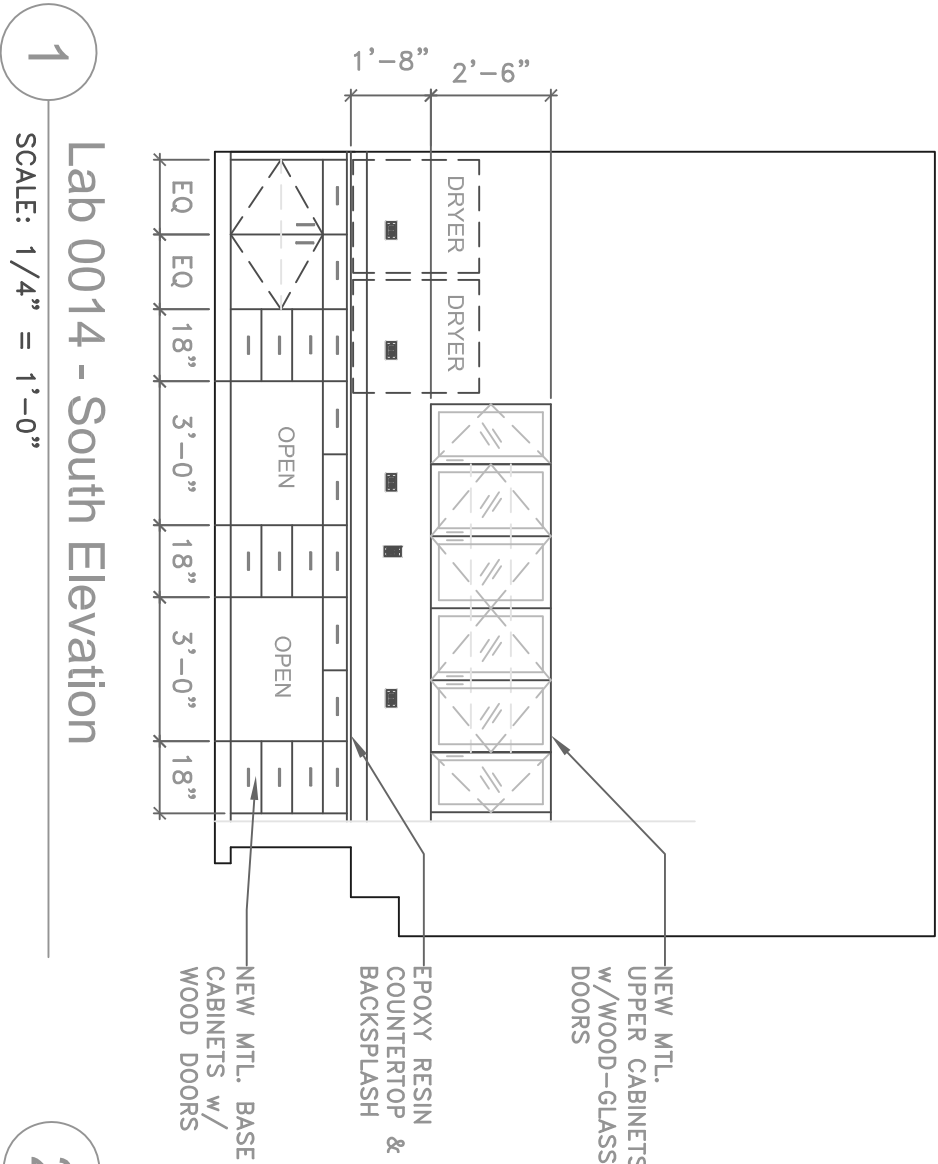

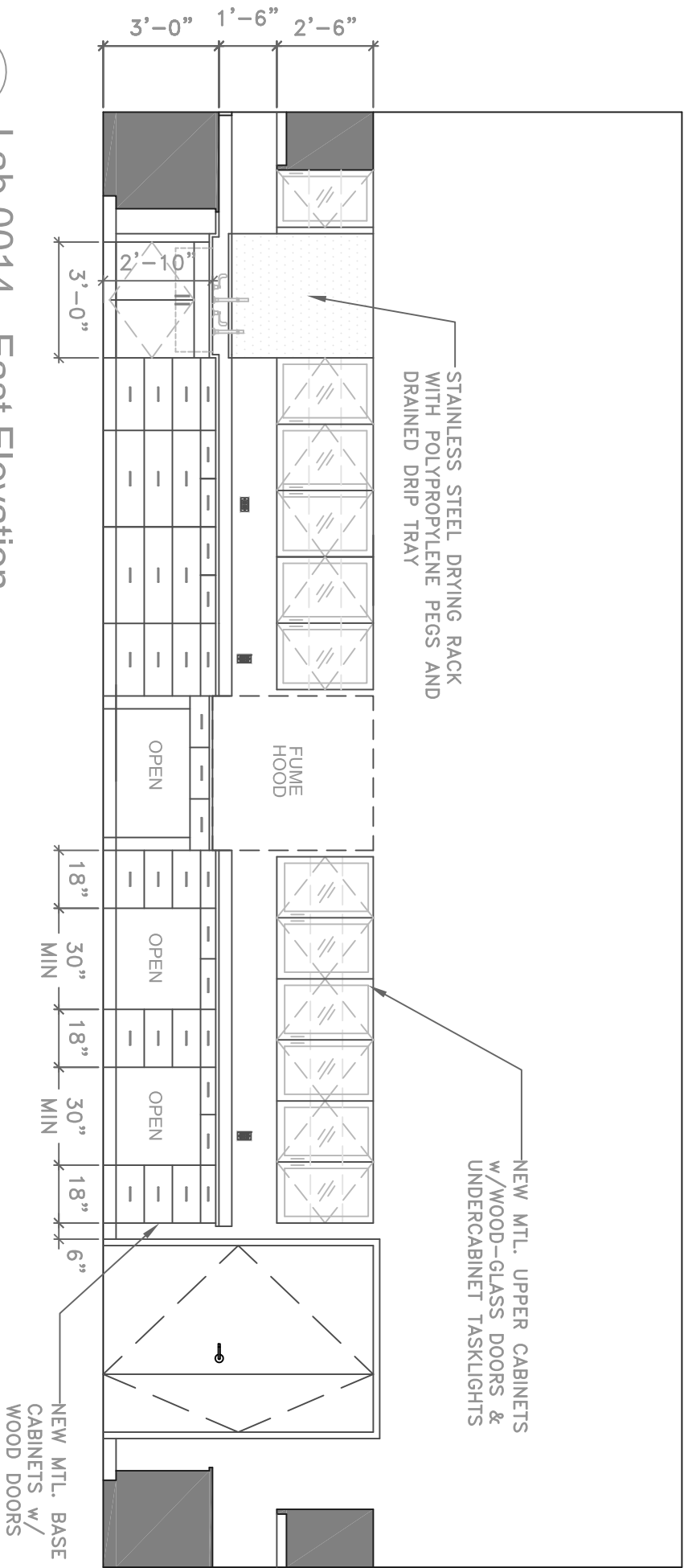

4 Lab 0014 - East Elevation

SCALE: 1/4" = 1'-0"

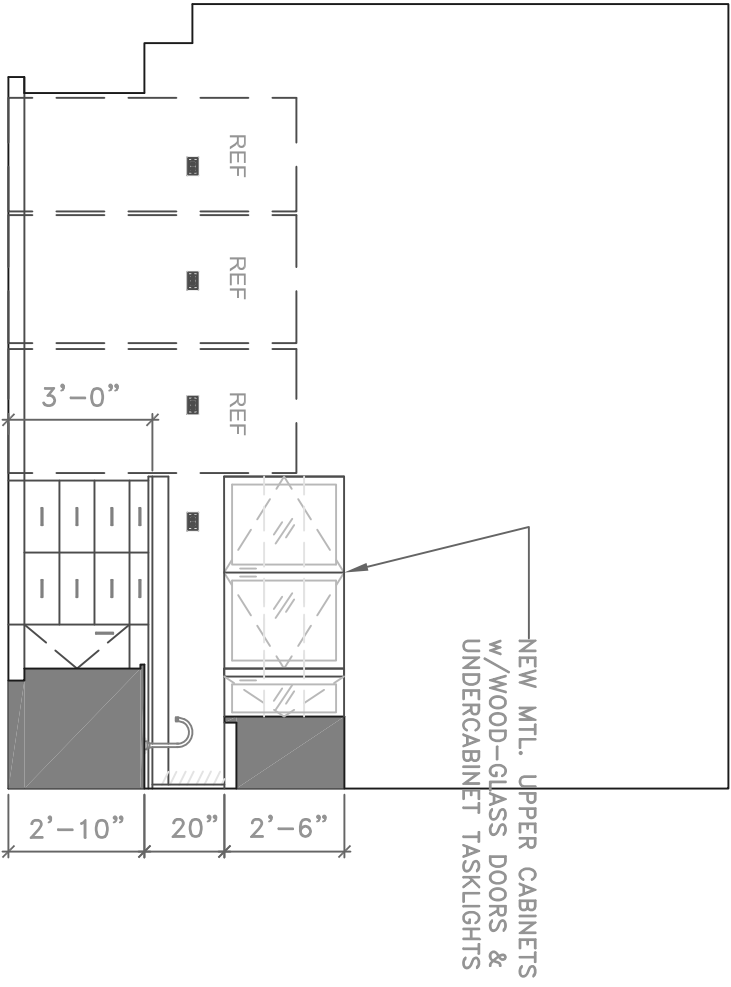

5 LAB 0014 North Elevation

SCALE: 1/4" = 1'-0"

PURCHASE COLLEGE

STATE UNIVERSITY OF NEW YORK

735 ANDERSON HILL RD.
PURCHASE, NY 10577-1400

Project Name:	Natural Science Environmental Lab #0014 Renovation
Project Number:	#SU-031714
Location:	Basement Level Natural Science Building - Lab #0014
Scale:	1/4" = 1'-0"
Date:	03/17/14
File Path:	Z:\Capital Planning Office\1-Projects\52-Natural Science\Lab #0014 ! Upgrades\Drawings\Layout.dwg

Elevations -
Lab #0014-2

Sketch Number: CSK-015

STATE UNIVERSITY OF NEW YORK

Project Name: Natural Science Environmental Lab #0014 & #0033 Renovation

#SU-031714

Basement Level Natural Science Building - Lab #0033

$$1/4" = 1'-0"$$

3/17/14

Z:\Capital Planning Office\1-Projects\52-Natural Science\Lab #0014 & #0033 Upgrades\Drawings\Elevations.dwg

Lab #0033

CSK-016



Lab 033 South Elevation

SCALE: 1/4" = 1'-0"



Lab 033 North Elevation

1'-6'

Notes and Legend

01 Existing distilled water line.

02 Proposed route of new distilled water line in area of work.
Contractor to tap into existing distilled water line and run into room #0033 tight to ceiling over to above sink. At new sink location, run vertically inside existing wall down to new sink. Connect line to new distilled water faucet at sink.

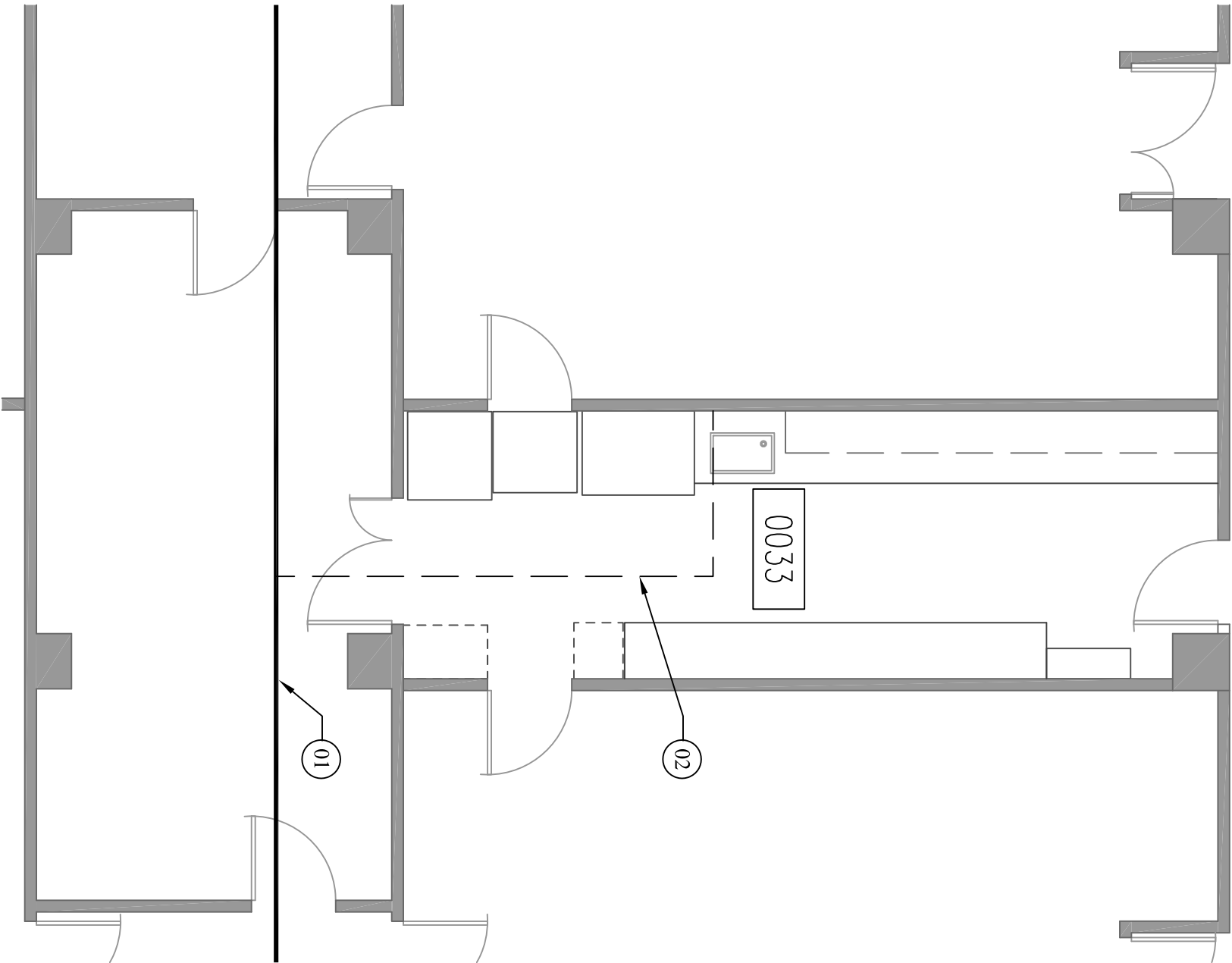

PURCHASE

COLLEGE

STATE UNIVERSITY OF NEW YORK

735 ANDERSON HILL RD.
PURCHASE, NY 10577-1400

Project Name:	Natural Science Environmental Labs #0014 & #0033 Renovation
Project Number:	#SU-031714
Location:	Work Area Location Plan
Scale:	NTS
Date:	3/17/14
File Path:	Z:\Capital Planning Office\1-Projects\52-Natural Science\Lab #0014 & #0033 Upgrades\Drawings\Distilled Water.dwg

Distilled Water Plan - Lab #0033

Sketch Number: CSK-017



PURCHASE

COLLEGE

STATE UNIVERSITY OF NEW YORK

735 ANDERSON HILL RD.
PURCHASE, NY 10577-1400

Project Name:	Natural Science Environmental Lab #0033 Renovation
Project Number:	#SU-031714
Location:	Basement Level Natural Science Building - Lab #0033
Scale:	1/4" = 1'-0"
Date:	03/17/14
File Path:	Z:\Capital Planning Office\1-Projects\52-Natural Science\Lab #0014 & #0033 Upgrades\Drawings\Pics.dwg

Images -

Lab #014 & 033

Sketch NumberCSK-0018



PURCHASE

COLLEGE

STATE UNIVERSITY OF NEW YORK

735 ANDERSON HILL RD.
PURCHASE, NY 10577-1400

Project Name:	Natural Science Environmental Lab #0033 Renovation
Project Number:	#SU-031714
Location:	Basement Level Natural Science Building - Lab #0033
Scale:	1/4" = 1'-0"
Date:	03/17/14
File Path:	Z:\Capital Planning Office\1-Projects\52-Natural Science\Lab #0014 & #0033 Upgrades\Drawings\Pics.dwg

Images -

Lab # 033 East Elev.

Sketch NumberCSK-0019



PURCHASE COLLEGE

STATE UNIVERSITY OF NEW YORK

735 ANDERSON HILL RD.
PURCHASE, NY 10577-1400

Project Name:	Natural Science Environmental Lab #0033 Renovation
Project Number:	#SU-031714
Location:	Basement Level Natural Science Building - Lab #0033
Scale:	1/4" = 1'-0"
Date:	03/17/14
File Path:	Z:\Capital Planning Office\1-Projects\52-Natural Science\Lab #0014 & #0033 Upgrades\Drawings\Pics.dwg

Images -
Lab # 033North &
West Elev
Sketch NumberCSK-0020



PURCHASE COLLEGE

STATE UNIVERSITY OF NEW YORK

735 ANDERSON HILL RD.
PURCHASE, NY 10577-1400

Project Name:	Natural Science Environmental Lab #0033 Renovation
Project Number:	#SU-
Location:	Basement Level Natural Science Building - Lab #0033
Scale:	1/4" = 1'-0"
Date:	2/18/14
File Path:	Z:\Capital Planning Office\1-Projects\52-Natural Science\Lab #0014 & #0033 Upgrades\Drawings\Pics.dwg

Images -
Lab # 033North &
West Elev
Sketch NumberCSK-0021



PURCHASE

COLLEGE

STATE UNIVERSITY OF NEW YORK

735 ANDERSON HILL RD.
PURCHASE, NY 10577-1400

Project Name:	Natural Science Environmental Lab #0033 Renovation
Project Number:	#SU-031714
Location:	Basement Level Natural Science Building - Lab #0033
Scale:	1/4" = 1'-0"
Date:	3/17/14
File Path:	Z:\Capital Planning Office\1-Projects\52-Natural Science\Lab #0014 & #0033 Upgrades\Drawings\Pics.dwg

Images -

Lab # 014 West Elev

Sketch Number: CSK-022



PURCHASE

COLLEGE

STATE UNIVERSITY OF NEW YORK

735 ANDERSON HILL RD.
PURCHASE, NY 10577-1400

Project Name:	Natural Science Environmental Lab #0033 Renovation
Project Number:	#SU-031714
Location:	Basement Level Natural Science Building - Lab #0033
Scale:	1/4" = 1'-0"
Date:	03/17/14
File Path:	Z:\Capital Planning Office\1-Projects\52-Natural Science\Lab #0014 & #0033 Upgrades\Drawings\Pics.dwg

Images -

Lab # 015 South Elev

Sketch Number: CSK-023



PURCHASE COLLEGE

STATE UNIVERSITY OF NEW YORK

735 ANDERSON HILL RD.
PURCHASE, NY 10577-1400

Project Name:	Natural Science Environmental Lab #0033 Renovation
Project Number:	#SU-031714
Location:	Basement Level Natural Science Building - Lab #0033
Scale:	1/4" = 1'-0"
Date:	03/17/14
File Path:	Z:\Capital Planning Office\1-Projects\52-Natural Science\Lab #0014 & #0033 Upgrades\Drawings\Pics.dwg

Images -

Lab # 015 East Elev

Sketch Number: CSK-024



PURCHASE

COLLEGE

STATE UNIVERSITY OF NEW YORK

735 ANDERSON HILL RD.
PURCHASE, NY 10577-1400

Project Name:	Natural Science Environmental Lab #0033 Renovation
Project Number:	#SU-031714
Location:	Basement Level Natural Science Building - Lab #0033
Scale:	1/4" = 1'-0"
Date:	03/17/14
File Path:	Z:\Capital Planning Office\1-Projects\52-Natural Science\Lab #0014 & #0033 Upgrades\Drawings\Pics.dwg

Images -

Lab # 015 North Elev

Sketch NumberCSK-0025