

NORTH

EAST

CL



70'

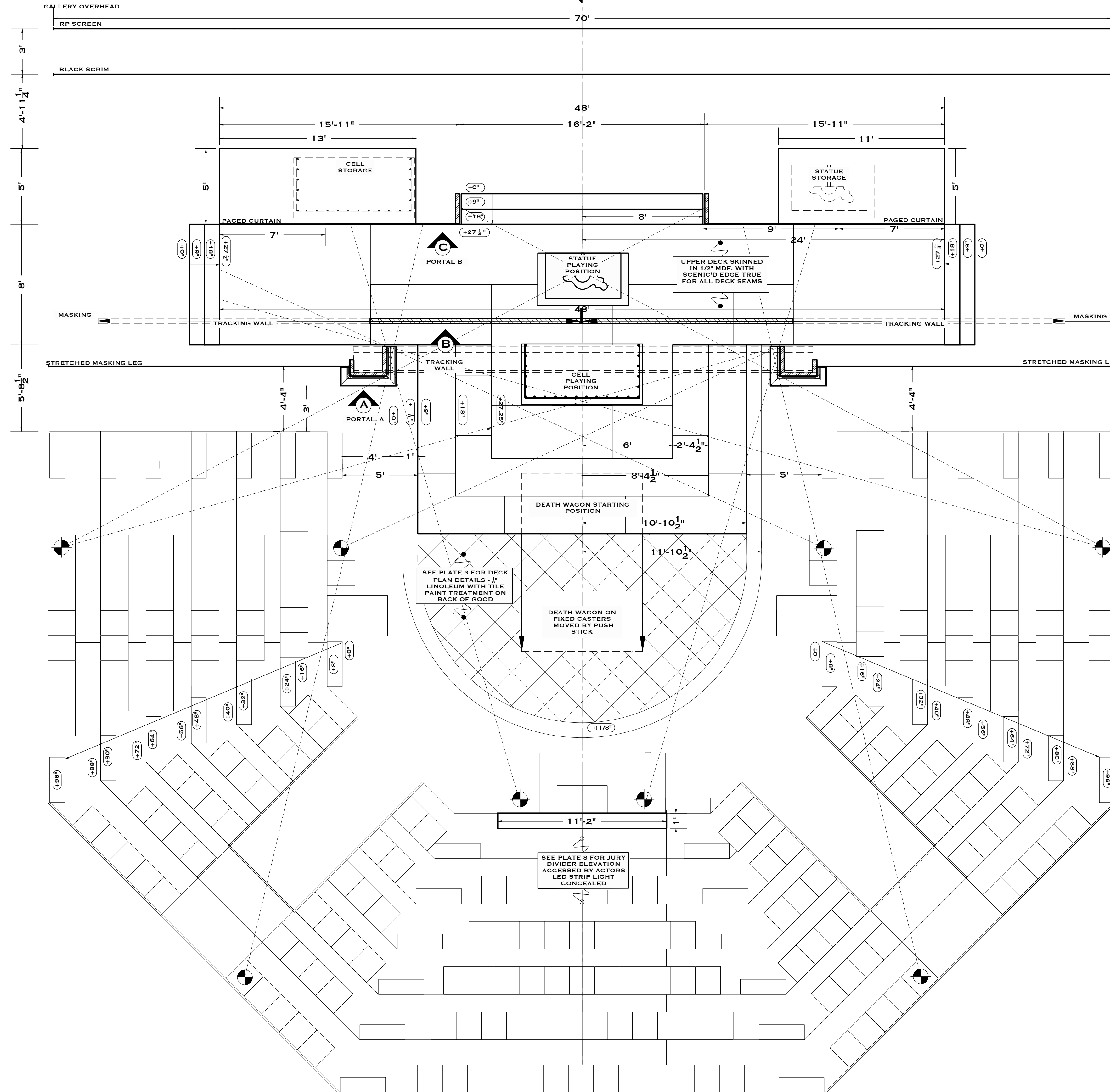

CL

WEST

SOUTH

EMILY  
MUSTILLO

SCENIC DESIGNER

SOCRATES.SCENIC@GMAIL.COM  
917-445-9932

PAIGE SIDER

SEAN LILLIS

ASSISTANT  
SCENIC DESIGNERS

SOCRATES

WRITTEN BY:  
TIM BLAKE NELSON

DIRECTED BY:  
DEAN IRBY

PRODUCTION STAGE  
MANAGER:  
KRISTEN BENNER

SCENIC DESIGNER:  
EMILY MUSTILLO

TECHNICAL DIRECTOR:  
CHRIS GRAINER

LIGHTING DESIGNER:  
DAVID FITZPATRICK

SOUND DESIGNER:  
OLIVIER MATHENY  
PLAMONDON

COSTUME DESIGNER:  
NAT SAINT ROSSY

VENUE:

D SPACE

SUNY PURCHASE PAC

SUBJECT:

GROUNDPLAN

SCALE:

$\frac{1}{4}$  " = 1'-0"

ARCH D

PUBLISHED:

SEPT 29TH, 2023

REVISION:

PLATE:

1

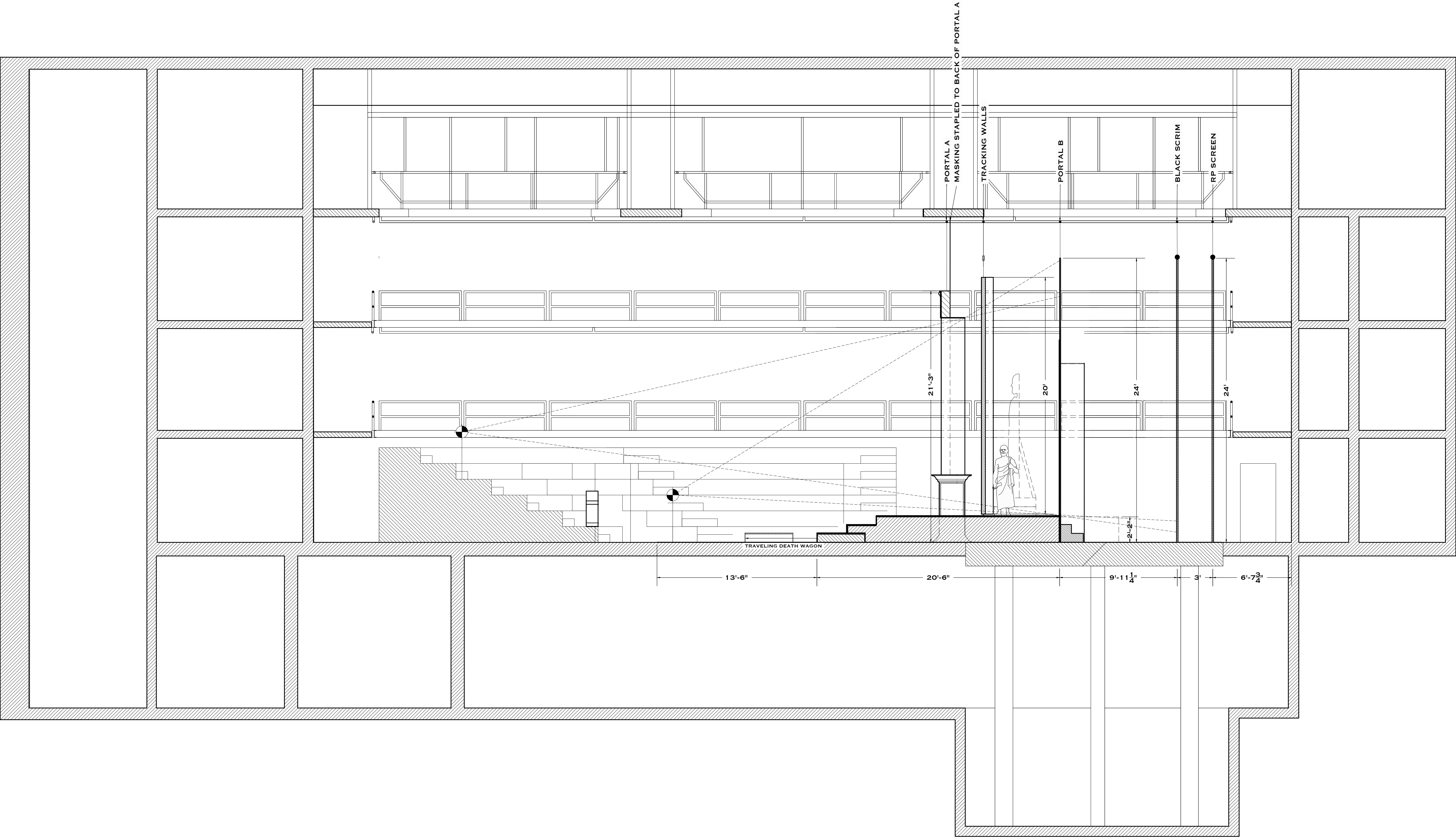

**EMILY MUSTILLO**  
SCENIC DESIGNER  
SOCRATES.SCENIC@GMAIL.COM  
917-445-9932

**PAIGE SIDER**  
**SEAN LILLIS**  
ASSISTANT  
SCENIC DESIGNERS

**SOCRATES**

WRITTEN BY:  
TIM BLAKE NELSON

DIRECTED BY:  
DEAN IRBY

PRODUCTION STAGE  
MANAGER:  
KRISTEN BENNER

SCENIC DESIGNER:  
EMILY MUSTILLO

TECHNICAL DIRECTOR:  
CHRIS GRAINER

LIGHTING DESIGNER:  
DAVID FITZPATRICK

SOUND DESIGNER:  
OLIVIER MATHENY  
PLAMONDON

COSTUME DESIGNER:  
NAT SAINT ROSSY

**VENUE:**  
D SPACE  
SUNY PURCHASE PAC

**SUBJECT:**  
SECTION

**SCALE:**  
 $\frac{1}{4}'' = 1'-0''$   
ARCH D

**PUBLISHED:**  
SEPT 29TH, 2023  
**REVISION:**

**PLATE:**  
**2**

**D1** DECK FRONT ELEVATION  
SCALE:  $\frac{3}{8}$ " = 1'-0"

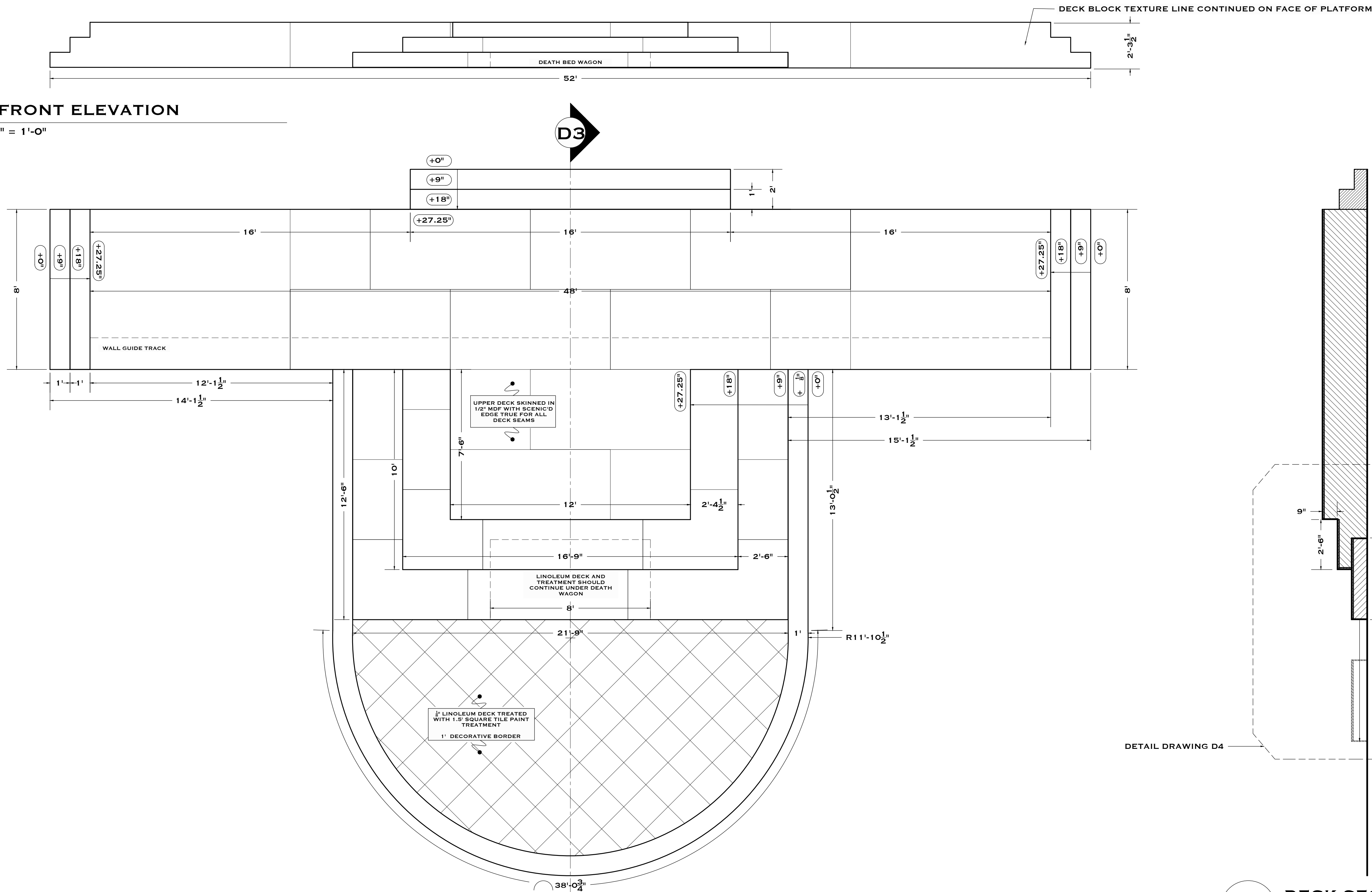

**D2** DECK PLAN  
SCALE:  $\frac{3}{8}$ " = 1'-0"

- NOTES:
- DECK FLOOR IS 1/8" LINOLEUM WITH TILE TREATMENT - SEE PAINT ELEVATION
  - STEPS ARE FACED WITH  $\frac{1}{4}$ " HOMASOTE ON THE RISE AND  $\frac{1}{4}$ " MDF ON THE RUN OF THE STEP
  - SEE PAINT ELEVATION FOR TILE AND LIMESTONE TREATMENT

**D4** DECK DETAIL  
SCALE: 1" = 1'-0"

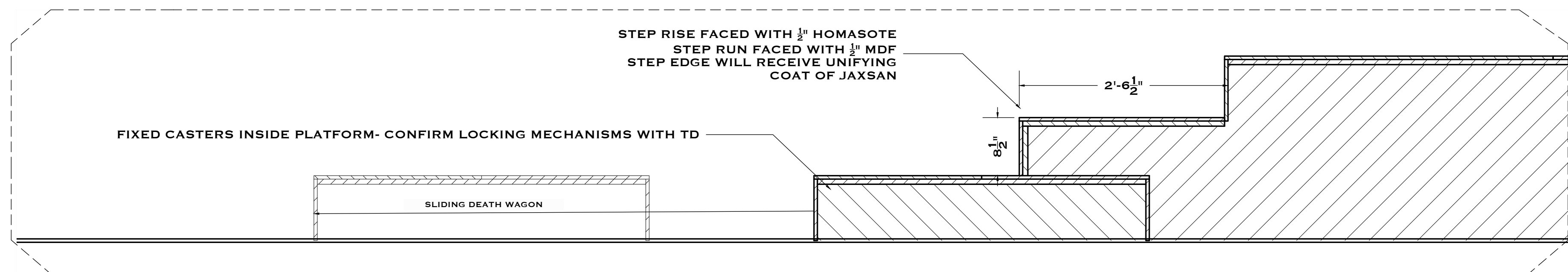

**D3** DECK SECTION  
SCALE:  $\frac{3}{8}$ " = 1'-0"

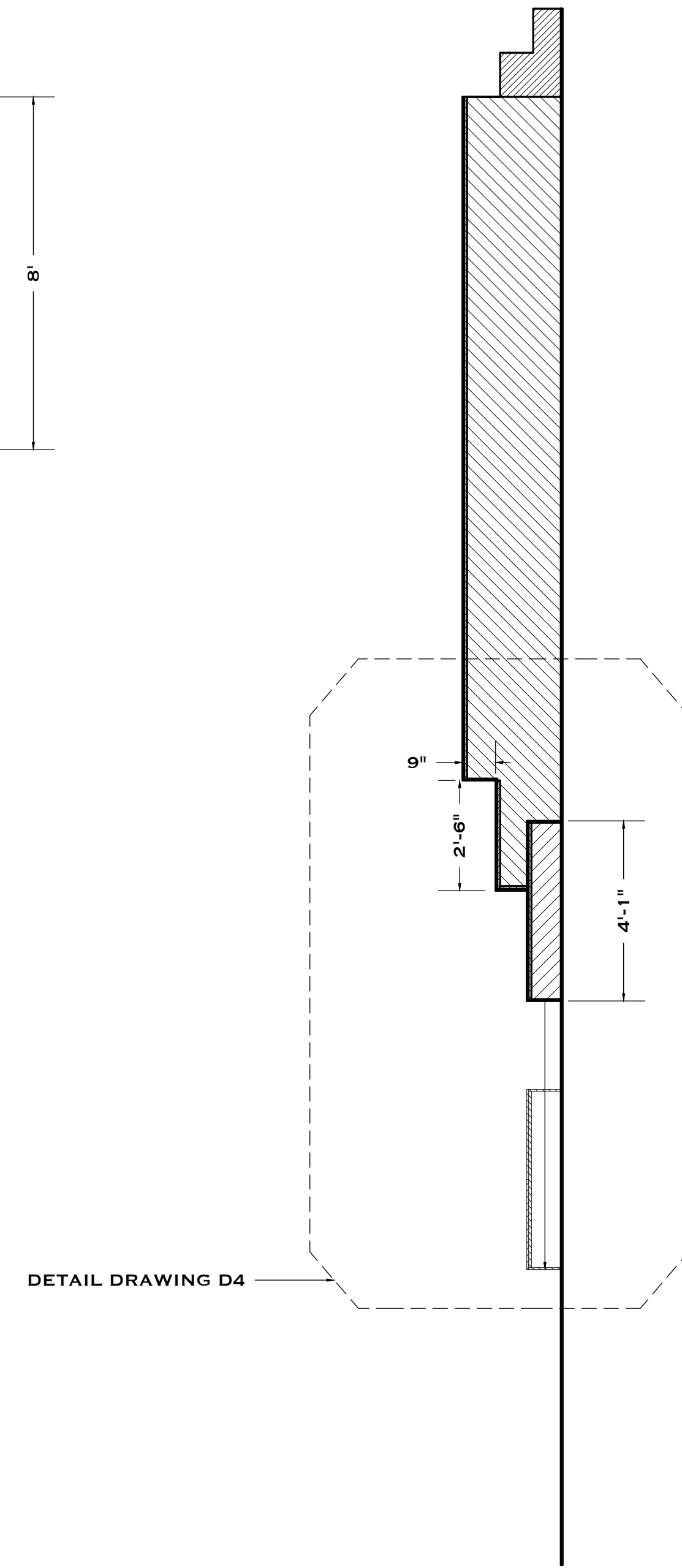

**EMILY MUSTILLO**  
SCENIC DESIGNER  
SOCRATES.SCENIC@GMAIL.COM  
917-445-9932  
**PAIGE SIDER**  
**SEAN LILLIS**  
ASSISTANT  
SCENIC DESIGNERS

**SOCRATES**

WRITTEN BY:  
**TIM BLAKE NELSON**  
DIRECTED BY:  
**DEAN IRBY**  
PRODUCTION STAGE  
MANAGER:  
**KRISTEN BENNER**  
SCENIC DESIGNER:  
**EMILY MUSTILLO**  
TECHNICAL DIRECTOR:  
**CHRIS GRAINER**  
LIGHTING DESIGNER:  
**DAVID FITZPATRICK**  
SOUND DESIGNER:  
**OLIVIER MATHENY  
PLAMONDON**  
COSTUME DESIGNER:  
**NAT SAINT ROSSY**

**VENUE:**  
**D SPACE**  
SUNY PURCHASE PAC

**SUBJECT:**  
**DECK PLAN**

**SCALE:**  
**AS NOTED**  
ARCH D

**PUBLISHED:**  
**SEPT 29TH, 2023**  
**REVISION:**

**PLATE:**  
**3**

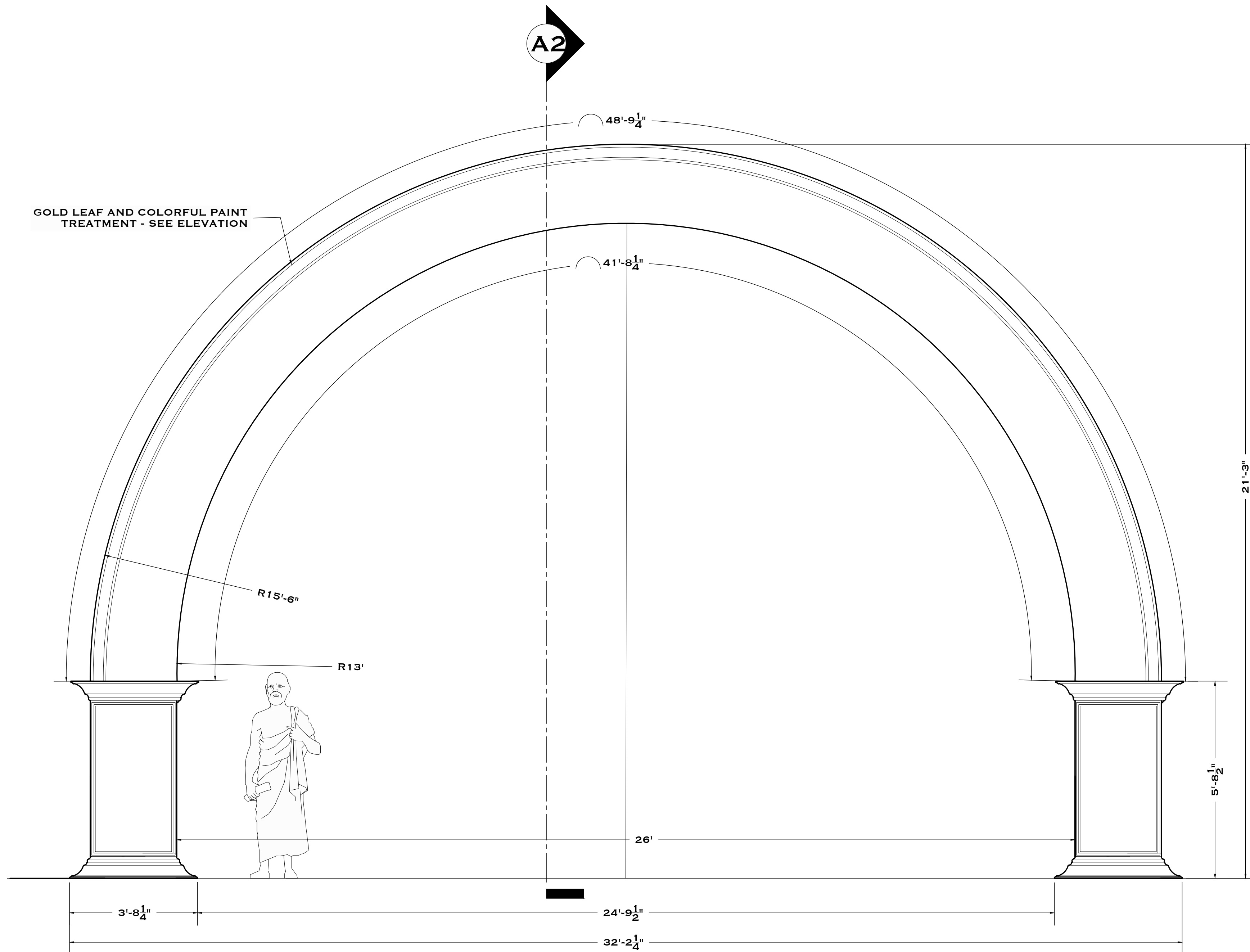

**A1** PORTAL A ELEVATION  
SCALE:  $\frac{1}{2}$ " = 1'-0"

**A2** PORTAL A SECTION  
SCALE:  $\frac{1}{2}$ " = 1'-0"

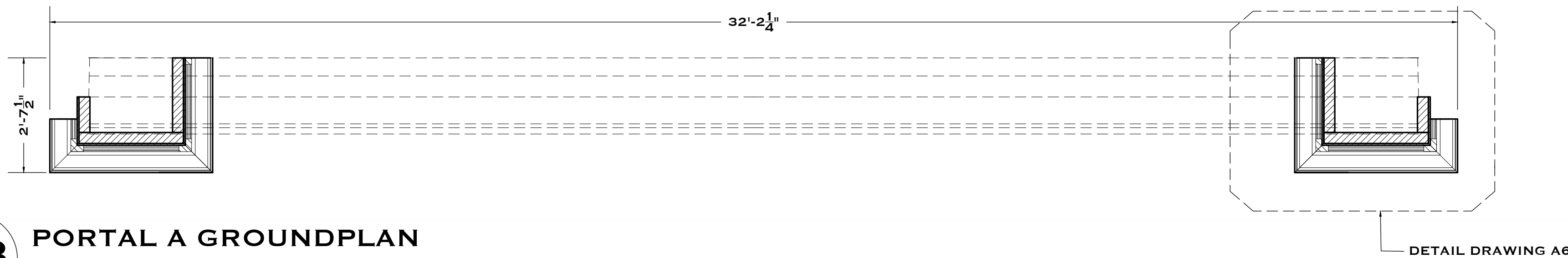

**A3** PORTAL A GROUNDPLAN  
SCALE:  $\frac{1}{2}$ " = 1'-0"

- NOTES:
- PORTAL A WILL HAVE MOLDING TRIM ON ARC
  - MEANDERING INSIDE OF ARC AND SELECT EXTERIOR TRIM TO RECEIVE GOLD LEAF TREATMENT
  - PILLAR MOLDING PATTERN TO BE SOURCED -DYKES 615 CROWN 7 1/2"

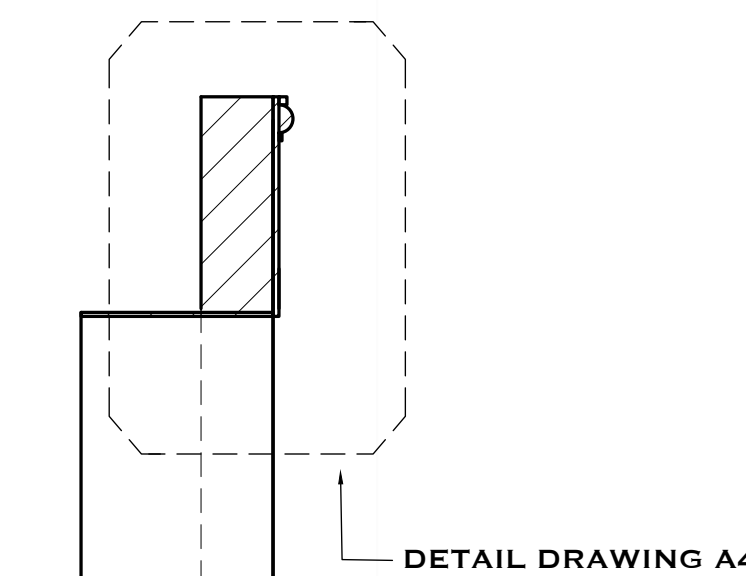

**A4** PORTAL A MOLDING DETAIL  
SCALE: 1  $\frac{1}{2}$ " = 1'-0"

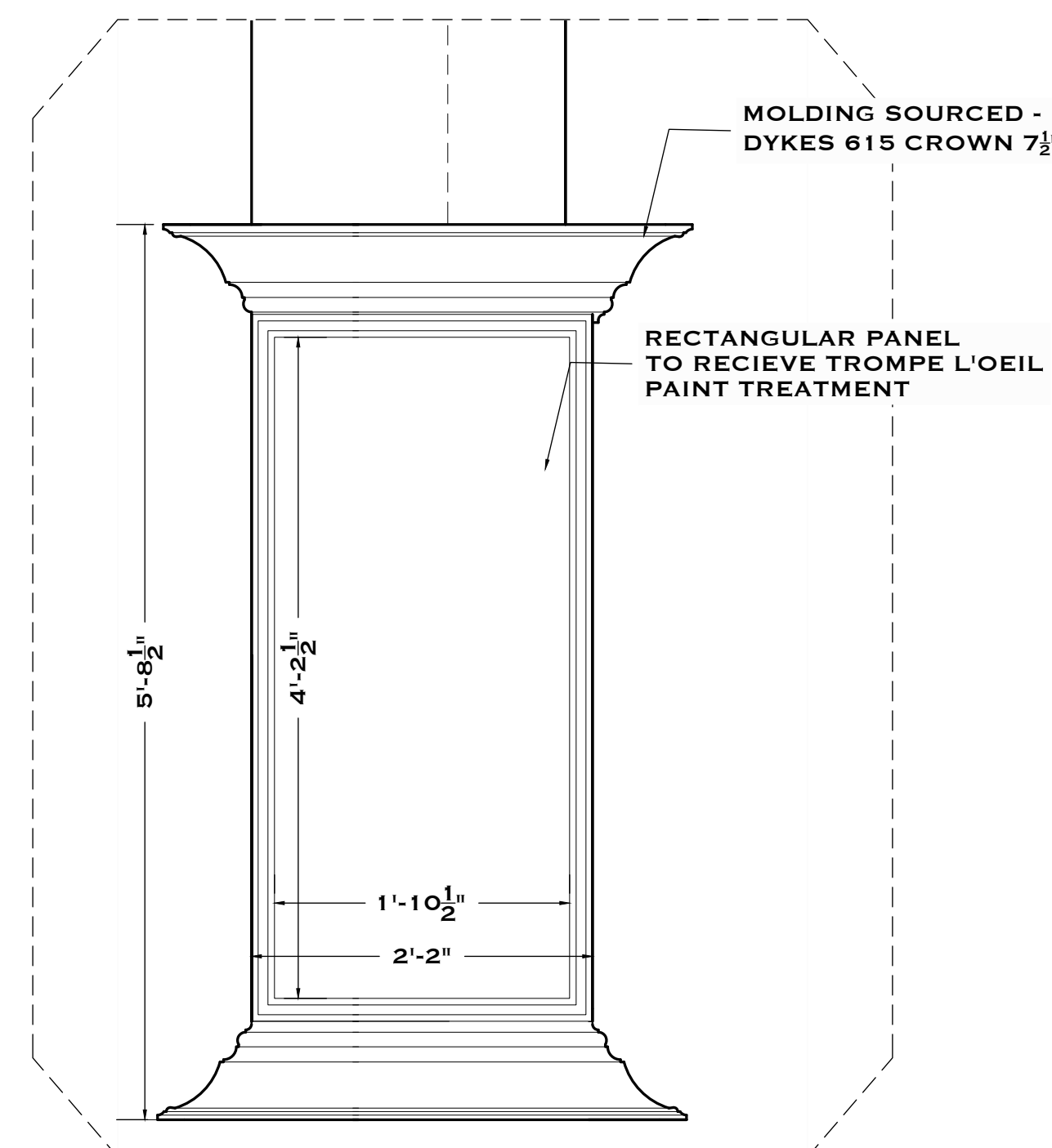

**A5** PORTAL A BASE MOLDING DETAIL  
SCALE: 1" = 1'-0"

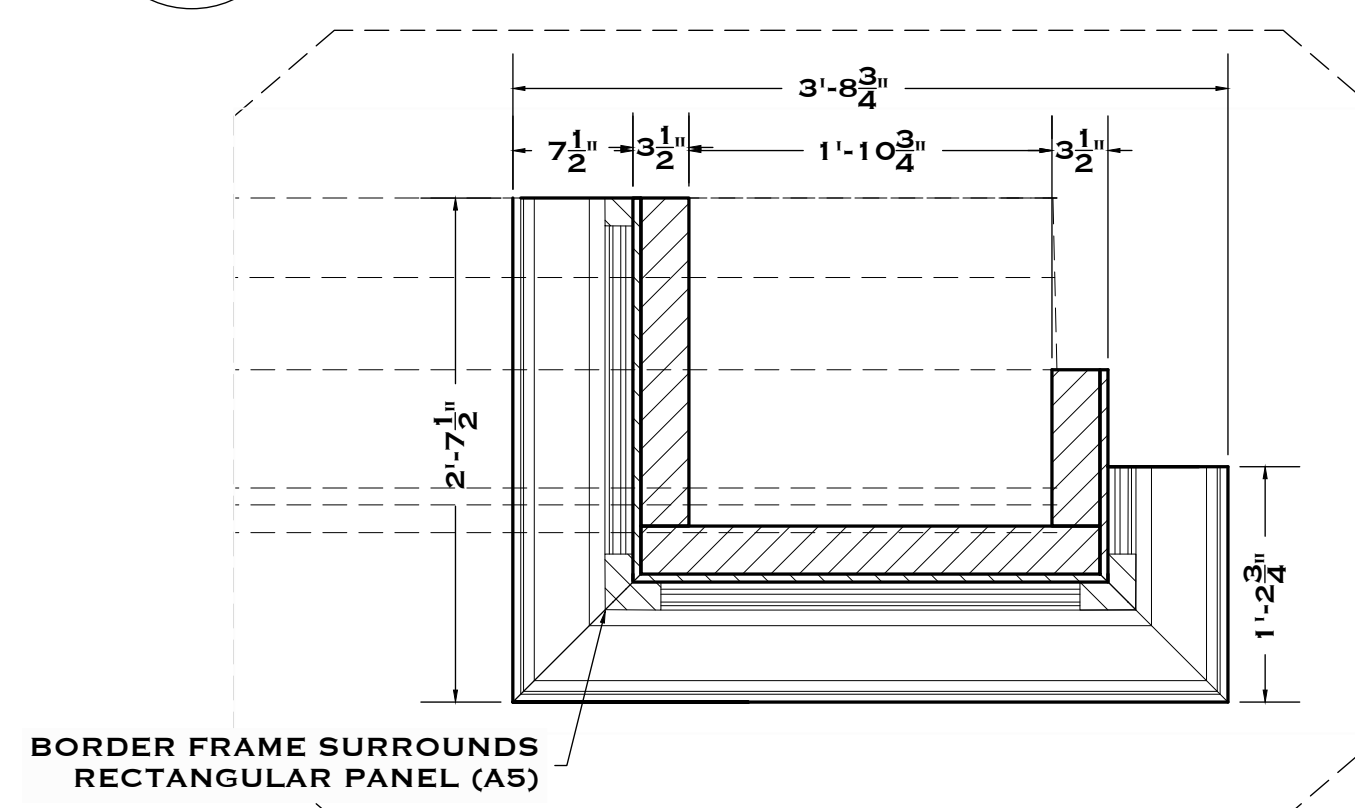

**A6** PORTAL A GROUNDPLAN DETAIL  
SCALE: 1" = 1'-0"

**EMILY MUSTILLO**  
SCENIC DESIGNER  
SOCRATES.SCENIC@GMAIL.COM  
917-445-9932

**PAIGE SIDER**  
**SEAN LILLIS**  
ASSISTANT  
SCENIC DESIGNERS

## SOCRATES

WRITTEN BY:  
TIM BLAKE NELSON

DIRECTED BY:  
DEAN IRBY

PRODUCTION STAGE  
MANAGER:  
KRISTEN BENNER

SCENIC DESIGNER:  
EMILY MUSTILLO

TECHNICAL DIRECTOR:  
CHRIS GRAINER

LIGHTING DESIGNER:  
DAVID FITZPATRICK

SOUND DESIGNER:  
OLIVIER MATHENY  
PLAMONDON

COSTUME DESIGNER:  
NAT SAINT ROSSY

**VENUE:**  
D SPACE  
SUNY PURCHASE PAC

**SUBJECT:**  
PORTAL ELEVATION

**SCALE:**  
AS NOTED  
ARCH D

**PUBLISHED:**  
SEPT 29TH, 2023  
**REVISION:**

**PLATE:**  
**4**

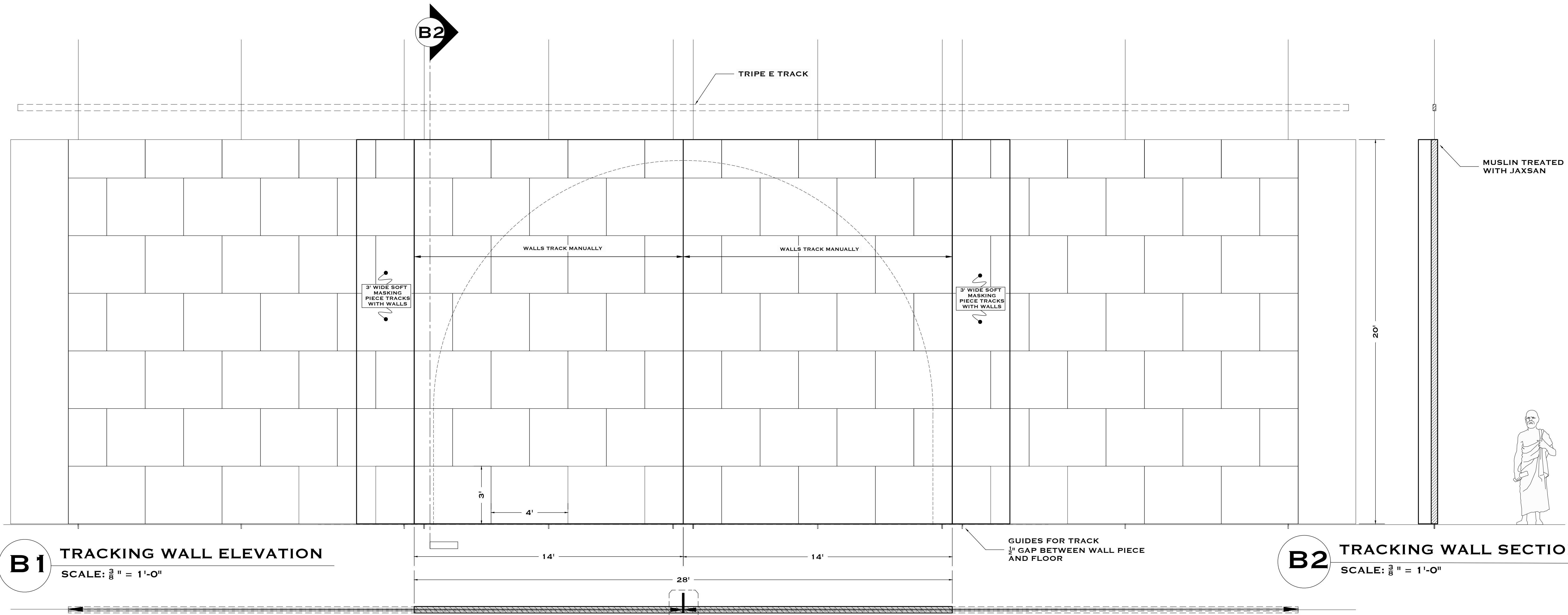

**B1** TRACKING WALL ELEVATION  
SCALE:  $\frac{3}{8}$ " = 1'-0"

**B2** TRACKING WALL SECTION  
SCALE:  $\frac{3}{8}$ " = 1'-0"

**B3** TRACKING WALL GROUNDPLAN  
SCALE:  $\frac{3}{8}$ " = 1'-0"

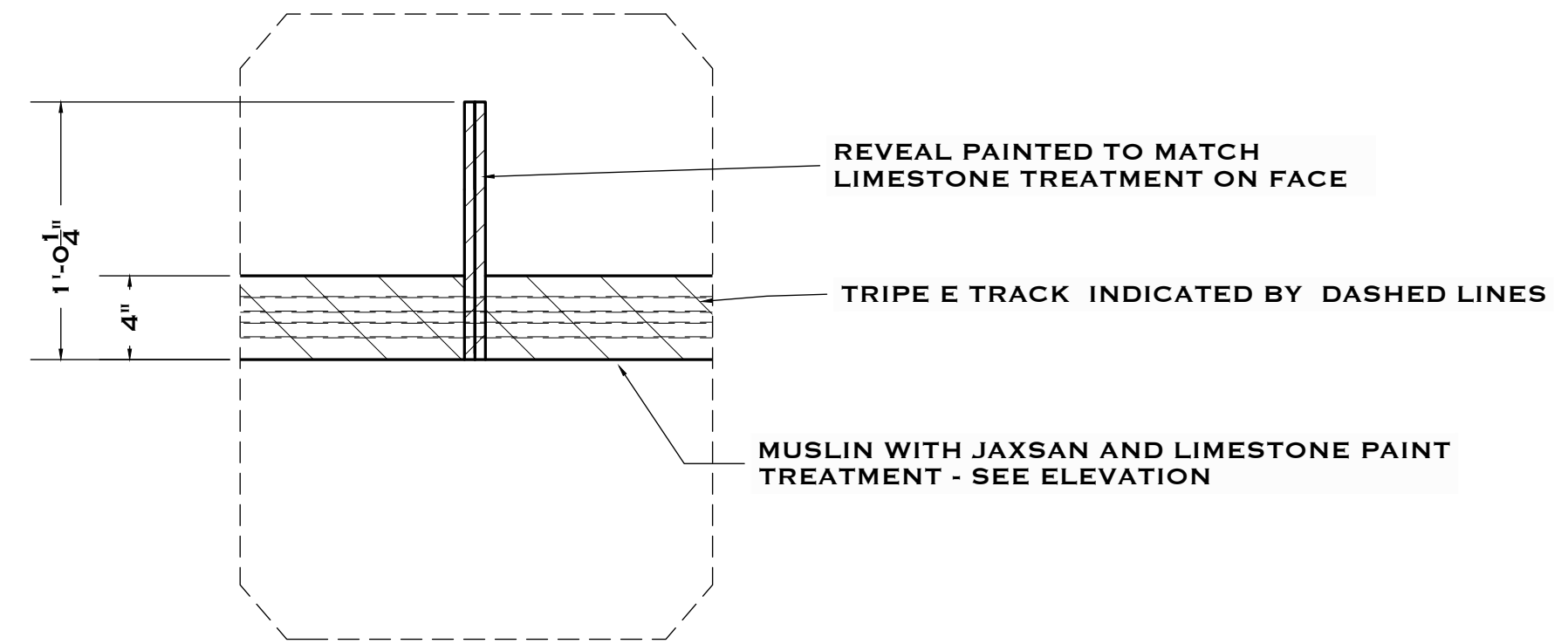

**B4** TRACKING WALL REVEAL DETAIL  
SCALE:  $1 \frac{1}{2}$ " = 1'-0"

- NOTES:
- WALLS CAN SLIDE TOGETHER, APART, AND ONE AT A TIME
  - EACH LINOLEUM "BLOCK" IS 4'X3'
  - WALLS WILL RECEIVE LIMESTONE PAINT TREATMENT ON TOP OF MUSLIN

**EMILY MUSTILLO**  
SCENIC DESIGNER  
SOCRATES.SCENIC@GMAIL.COM  
917-445-9932

**PAIGE SIDER**  
**SEAN LILLIS**  
ASSISTANT  
SCENIC DESIGNERS

# SOCRATES

WRITTEN BY:  
TIM BLAKE NELSON

DIRECTED BY:  
DEAN IRBY

PRODUCTION STAGE  
MANAGER:  
KRISTEN BENNER

SCENIC DESIGNER:  
EMILY MUSTILLO

TECHNICAL DIRECTOR:  
CHRIS GRAINER

LIGHTING DESIGNER:  
DAVID FITZPATRICK

SOUND DESIGNER:  
OLIVIER MATHENY  
PLAMONDON

COSTUME DESIGNER:  
NAT SAINT ROSSY

**VENUE:**  
D SPACE  
SUNY PURCHASE PAC

**SUBJECT:**  
TRACKING WALL

**SCALE:**  
**AS NOTED**  
ARCH D

**PUBLISHED:**  
SEPT 29TH, 2023  
**REVISION:**

**PLATE:**  
**5**

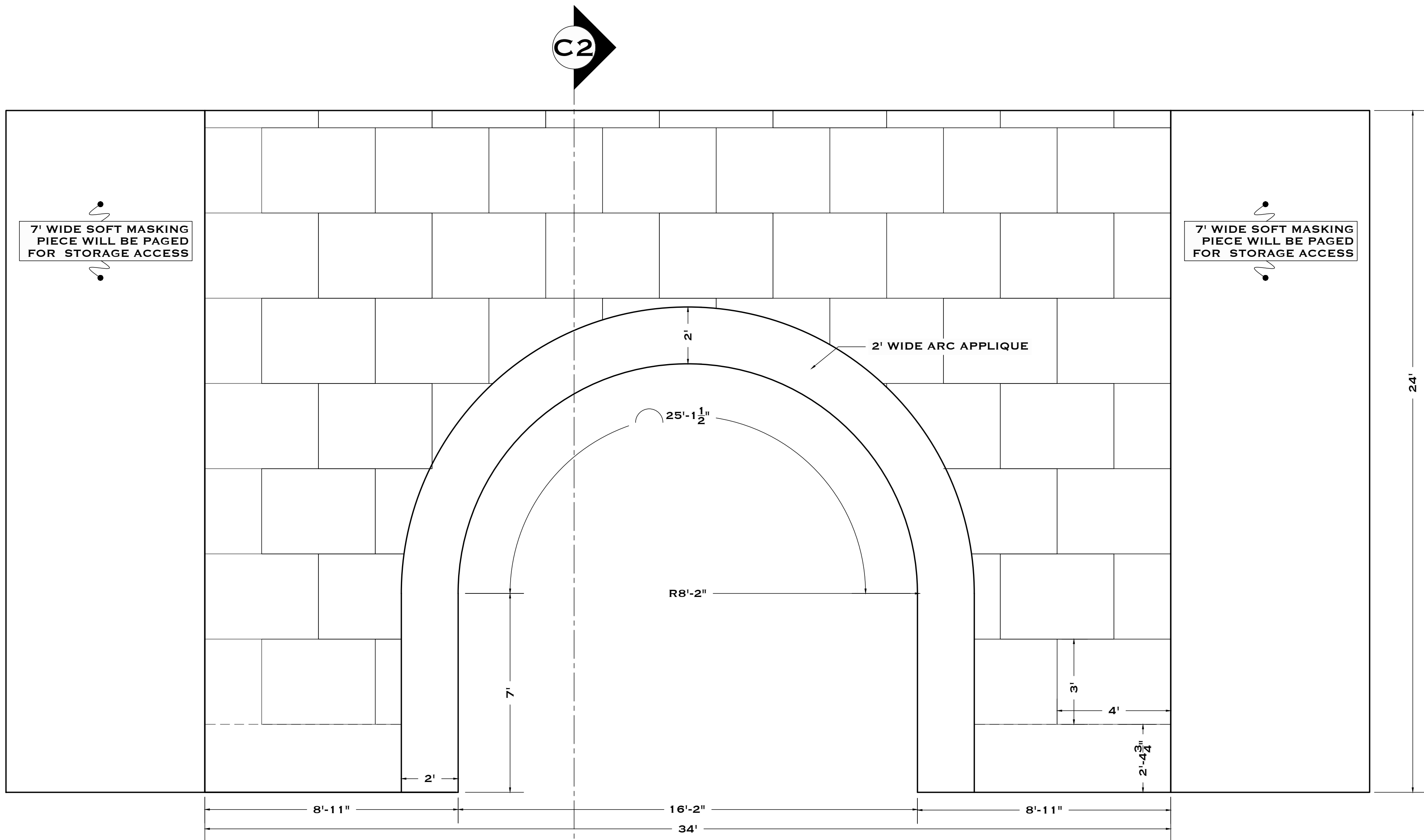

**C1** PORTAL B ELEVATION  
SCALE:  $\frac{3}{8}" = 1'-0"$

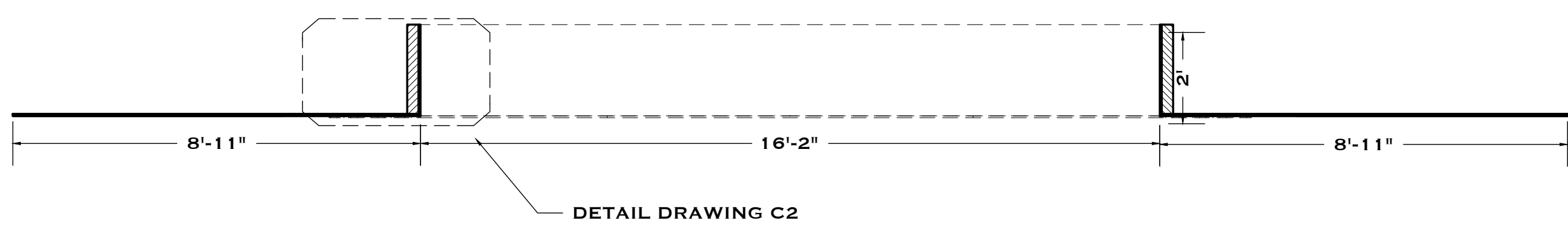

**C3** PORTAL B GROUNDPLAN  
SCALE:  $\frac{3}{8}" = 1'-0"$

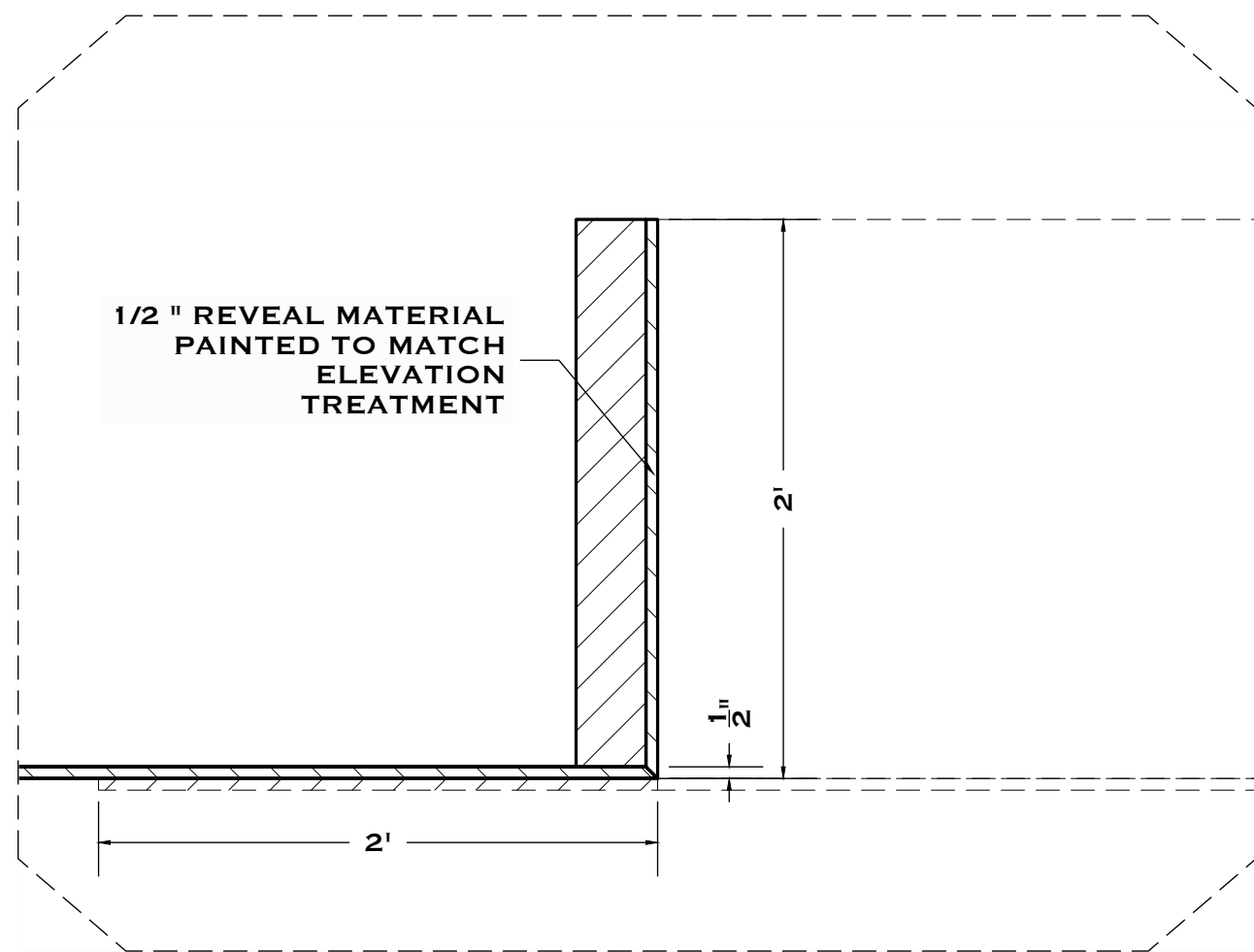

**C4** PORTAL B REVEAL DETAIL  
SCALE:  $1 \frac{1}{2}" = 1'-0"$

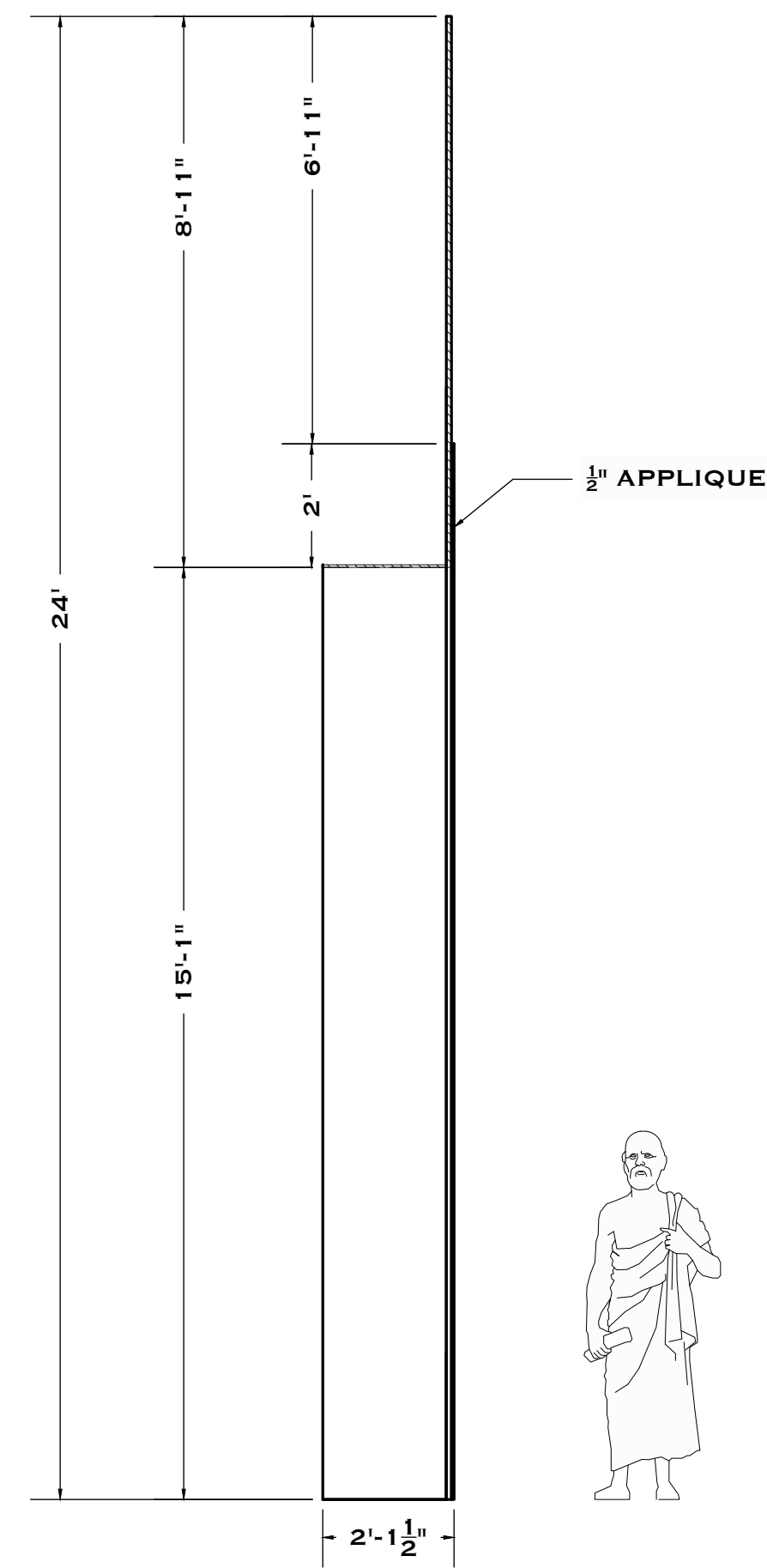

**C2** PORTAL B SECTION  
SCALE:  $\frac{3}{8}" = 1'-0"$

- NOTES:
- MEANDER PATTERNING ON APPLIQUE - SEE PAINT ELEVATION
  - PORTAL SURFACE IS MUSLIN WITH TEXTURED PAINT TREATMENT

**EMILY MUSTILLO**  
SCENIC DESIGNER  
SOCRATES.SCENIC@GMAIL.COM  
917-445-9932  
**PAIGE SIDER**  
**SEAN LILLIS**  
ASSISTANT  
SCENIC DESIGNERS

# SOCRATES

WRITTEN BY:  
TIM BLAKE NELSON  
DIRECTED BY:  
DEAN IRBY  
PRODUCTION STAGE  
MANAGER:  
KRISTEN BENNER  
SCENIC DESIGNER:  
EMILY MUSTILLO  
TECHNICAL DIRECTOR:  
CHRIS GRAINER  
LIGHTING DESIGNER:  
DAVID FITZPATRICK  
SOUND DESIGNER:  
OLIVIER MATHENY  
PLAMONDON  
COSTUME DESIGNER:  
NAT SAINT ROSSY

**VENUE:**  
D SPACE  
SUNY PURCHASE PAC

**SUBJECT:**  
PORTAL ELEVATION

**SCALE:**  
**AS NOTED**  
ARCH D

**PUBLISHED:**  
SEPT 29TH, 2023  
**REVISION:**  
SEPT 26TH, 2023

**PLATE:**  
**6**

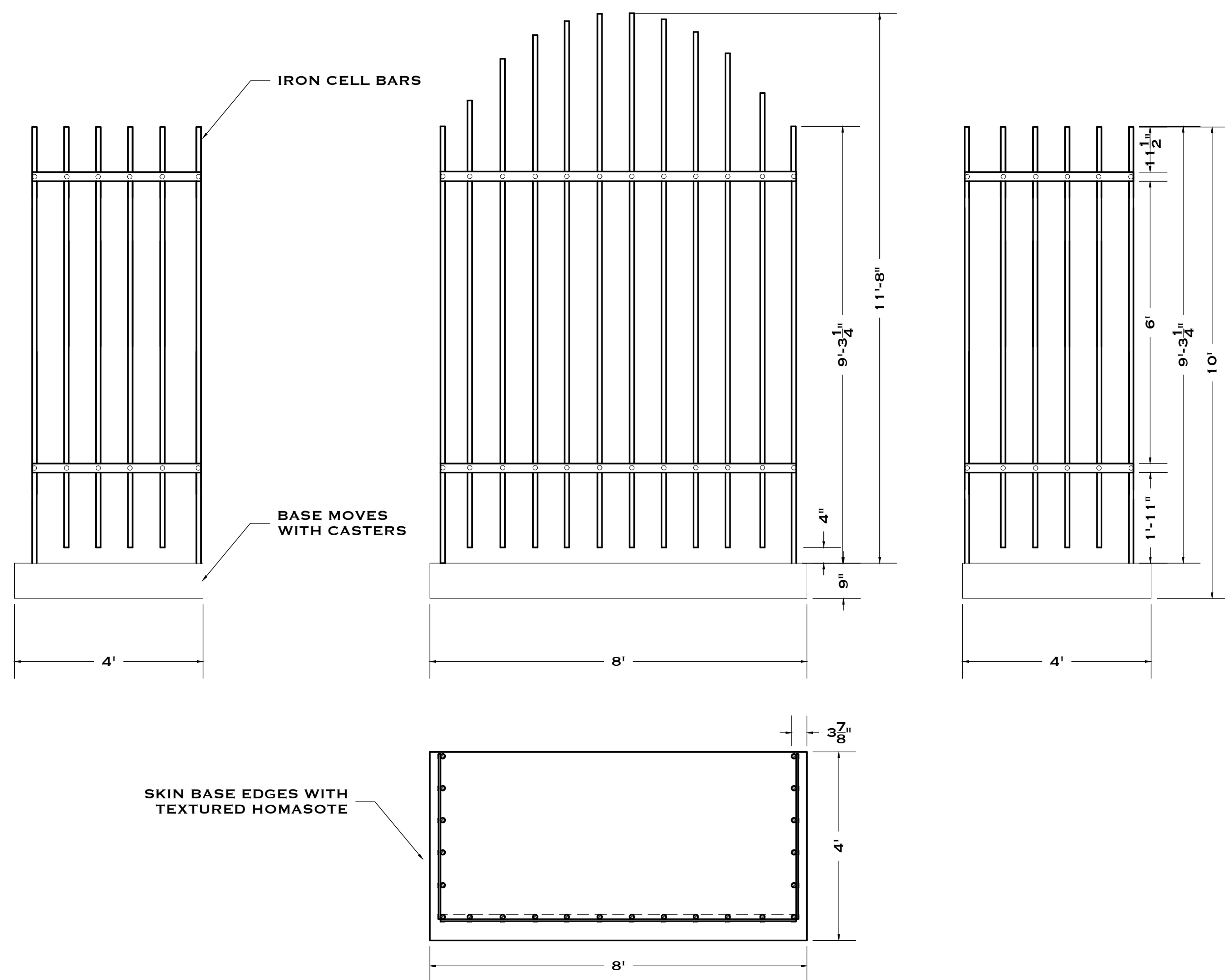

**E1** CELL ELEVATION  
SCALE:  $\frac{1}{2}'' = 1'-0''$

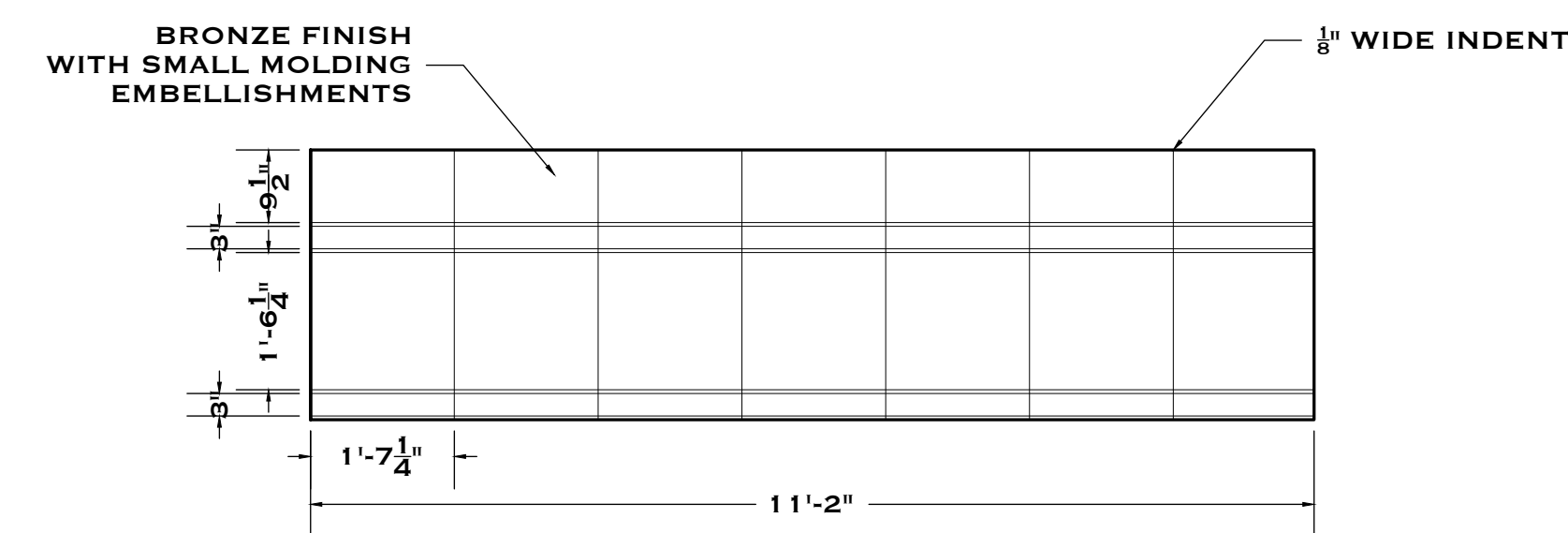

**G1** JURY DIVISION FRONT ELEVATION  
SCALE:  $\frac{1}{2}'' = 1'-0''$

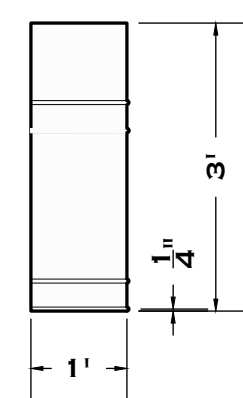

**G2** JURY DIVISION SIDE ELEVATION  
SCALE:  $\frac{1}{2}'' = 1'-0''$



**G3** JURY DIVISION ELEVATION  
SCALE:  $\frac{1}{2}'' = 1'-0''$

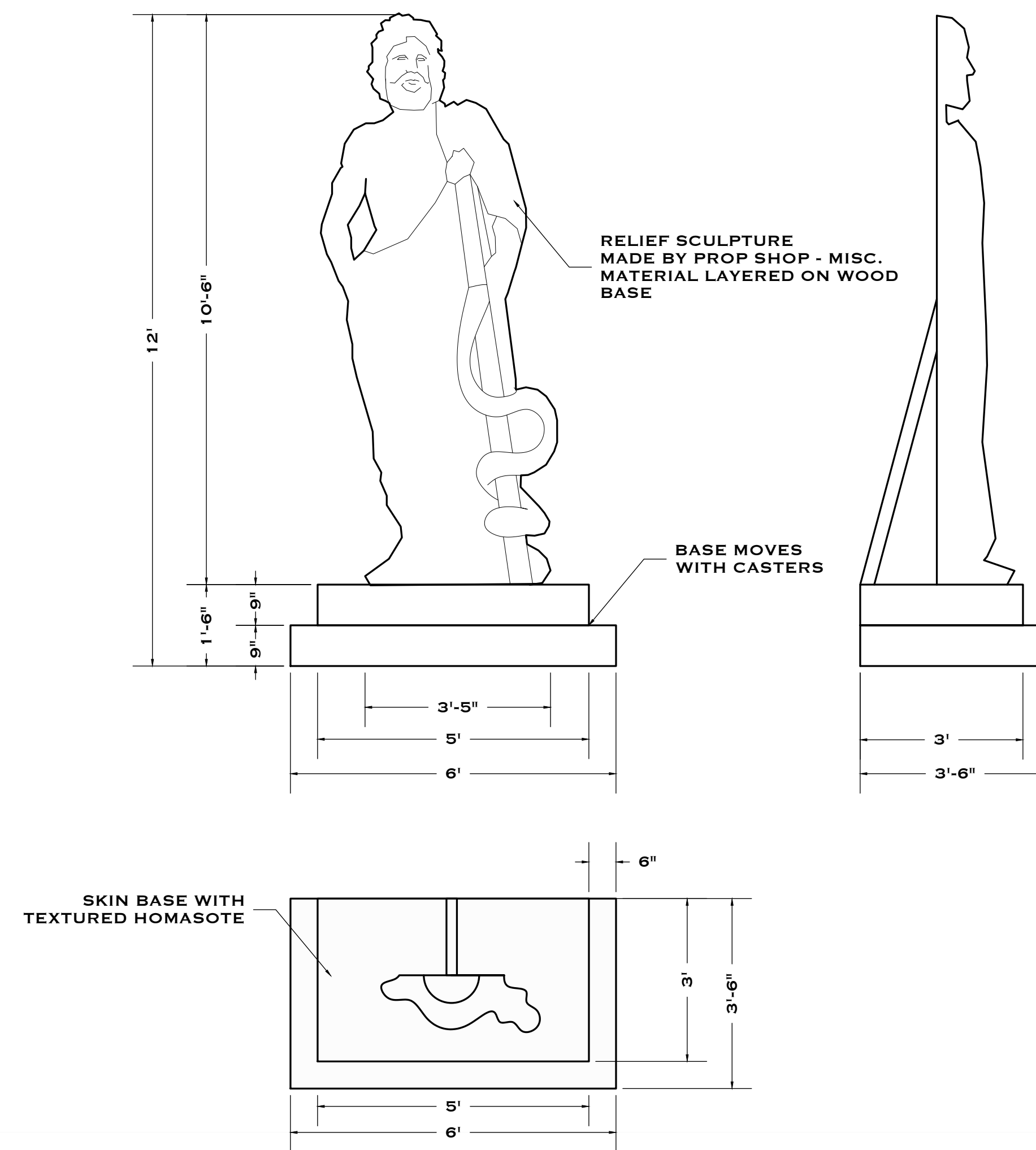

**F1** STATUE ELEVATION  
SCALE:  $\frac{1}{2}'' = 1'-0''$

**EMILY MUSTILLO**  
SCENIC DESIGNER  
SOCRATES.SCENIC@GMAIL.COM  
917-445-9932  
**PAIGE SIDER**  
**SEAN LILLIS**  
ASSISTANT  
SCENIC DESIGNERS

**SOCRATES**

WRITTEN BY:  
**TIM BLAKE NELSON**  
DIRECTED BY:  
DEAN IRBY  
PRODUCTION STAGE  
MANAGER:  
KRISTEN BENNER  
SCENIC DESIGNER:  
EMILY MUSTILLO  
TECHNICAL DIRECTOR:  
CHRIS GRAINER  
LIGHTING DESIGNER:  
DAVID FITZPATRICK  
SOUND DESIGNER:  
OLIVIER MATHENY  
PLAMONDON  
COSTUME DESIGNER:  
NAT SAINT ROSSY

**VENUE:**  
**D SPACE**  
SUNY PURCHASE PAC

**SUBJECT:**  
SCENERY  
ELEVATIONS

**SCALE:**  
 $\frac{1}{2}'' = 1'-0''$   
ARCH D

**PUBLISHED:**  
SEPT 29TH, 2023  
REVISION:

**PLATE:**  
**7**

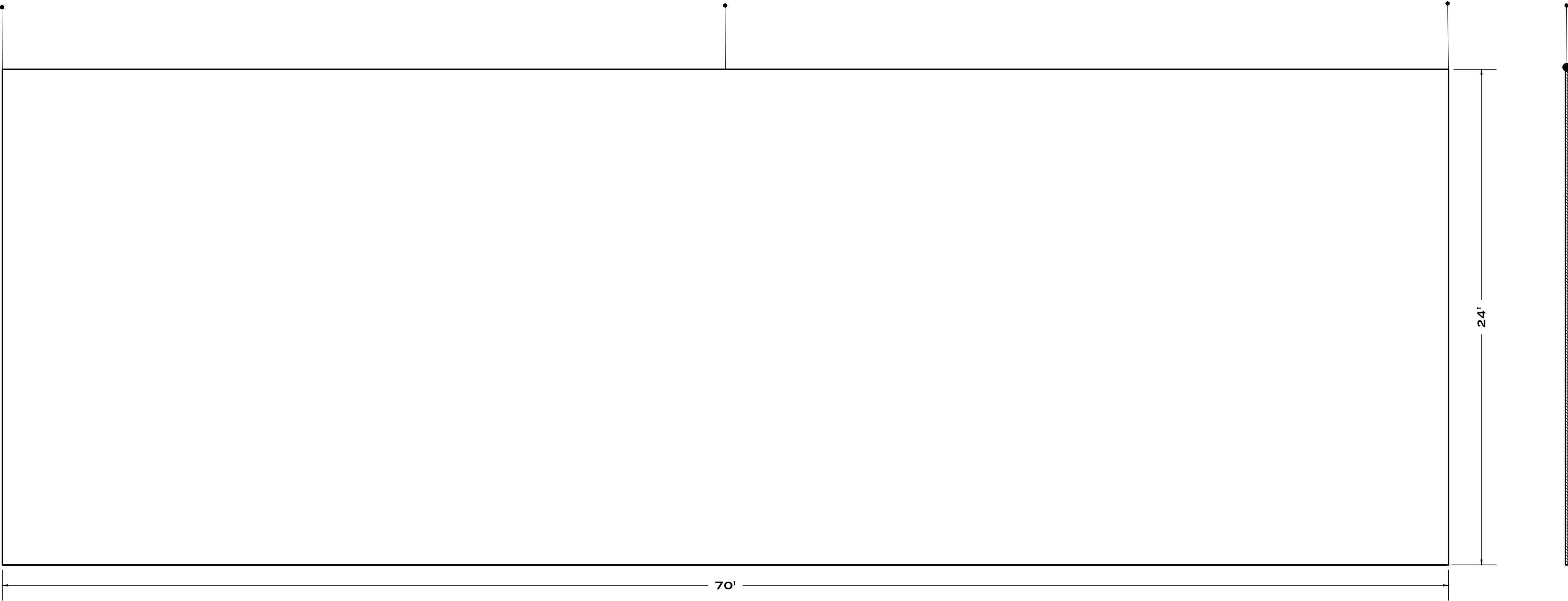

H

SOFT GOODS - RP

SCALE: 1/4" = 1'-0"

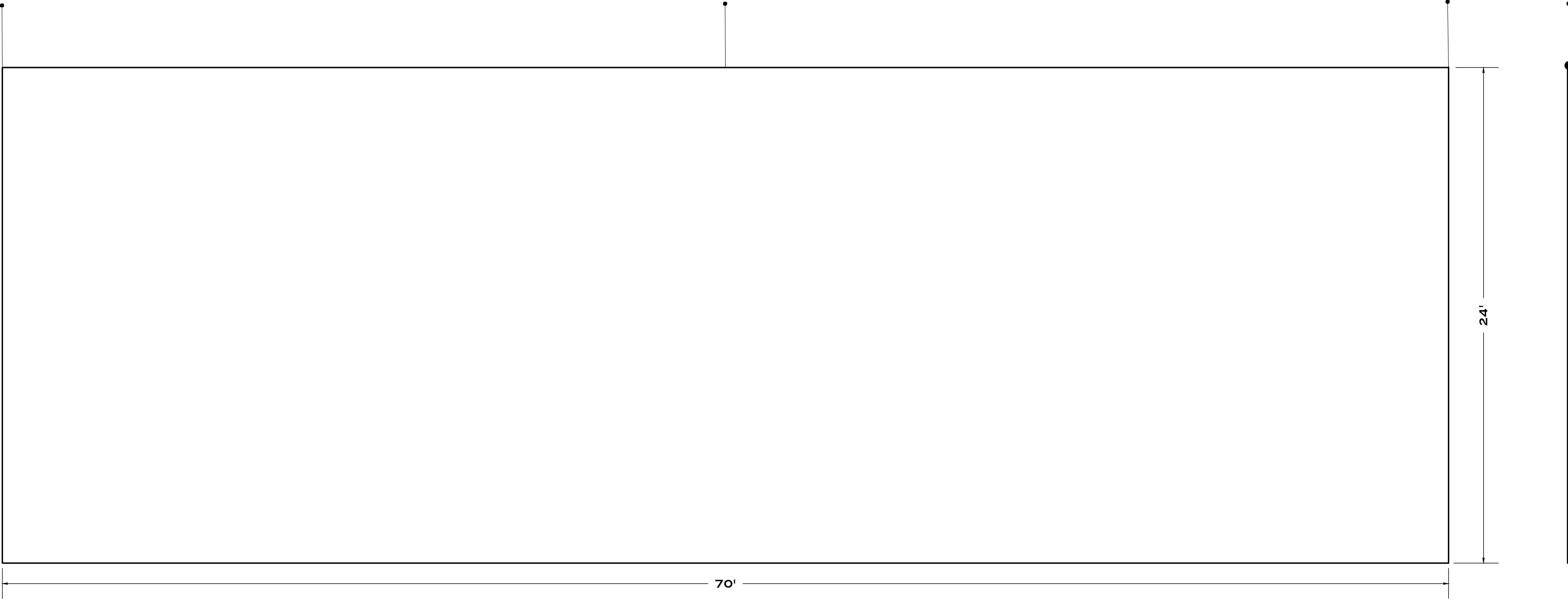

K

SOFT GOODS - BLACK SCRIM

SCALE: 1/4" = 1'-0"

EMILY  
MUSTILLO

SCENIC DESIGNER

SOCRATES.SCENIC@GMAIL.COM  
917-445-9932

PAIGE SIDER

SEAN LILLIS

ASSISTANT  
SCENIC DESIGNERS

SOCRATES

WRITTEN BY:  
TIM BLAKE NELSON

DIRECTED BY:  
DEAN IRBY

PRODUCTION STAGE  
MANAGER:  
KRISTEN BENNER

SCENIC DESIGNER:  
EMILY MUSTILLO

TECHNICAL DIRECTOR:  
CHRIS GRAINER

LIGHTING DESIGNER:  
DAVID FITZPATRICK

SOUND DESIGNER:  
OLIVIER MATHENY  
PLAMONDON

COSTUME DESIGNER:  
NAT SAINT ROSSY

VENUE:

D SPACE

SUNY PURCHASE PAC

SUBJECT:

SOFT GOODS

SCALE:

1/4" = 1'-0"

ARCH D

PUBLISHED:

SEPT 29TH, 2023

REVISION:

PLATE:

8