

NOTES

1. FOR "GENERAL ELECTRICAL NOTES" REFER TO DRAWING NO. MPE1.
2. REFER TO DRAWING NO. E-3 FOR POWER AND MISCELLANEOUS SYSTEMS FLOOR PLANS.

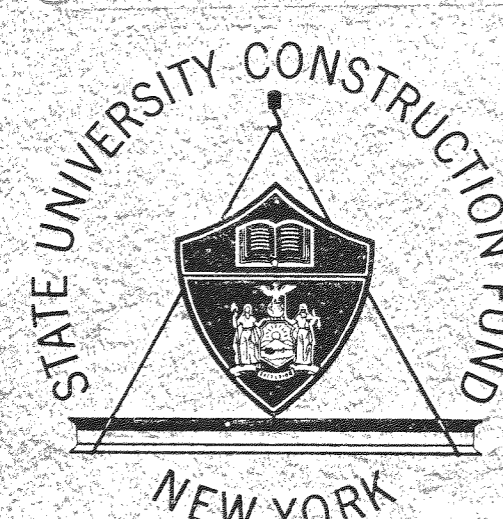

SOCIAL SCIENCES BUILDING

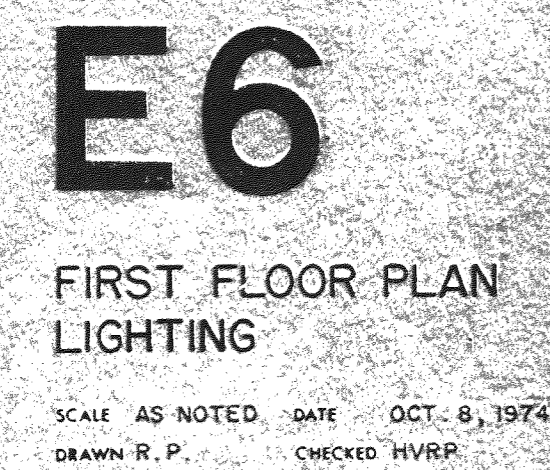
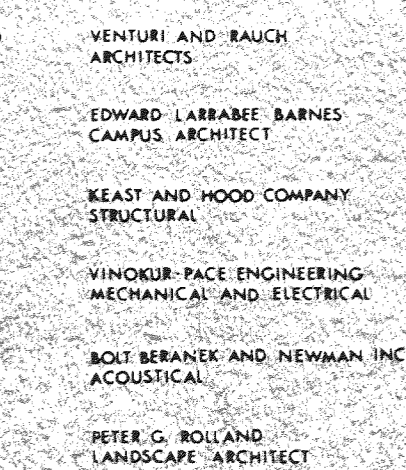
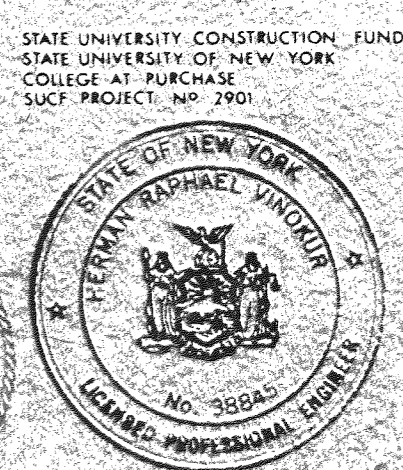
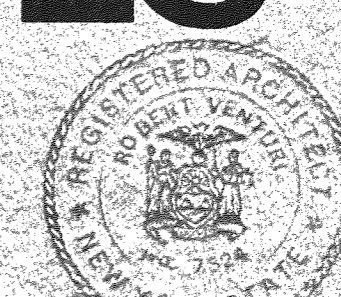

SU-081523 - Upgrades to Campus Security Project
Visual Arts Building Basement Level - North End
Reflected Ceiling Plan
FOR REFERENCE ONLY

E6
FIRST FLOOR PLAN LIGHTING
SCALE AS NOTED DATE OCT. 6, 1974
DRAWN R.P. CHECKED H.V.R.

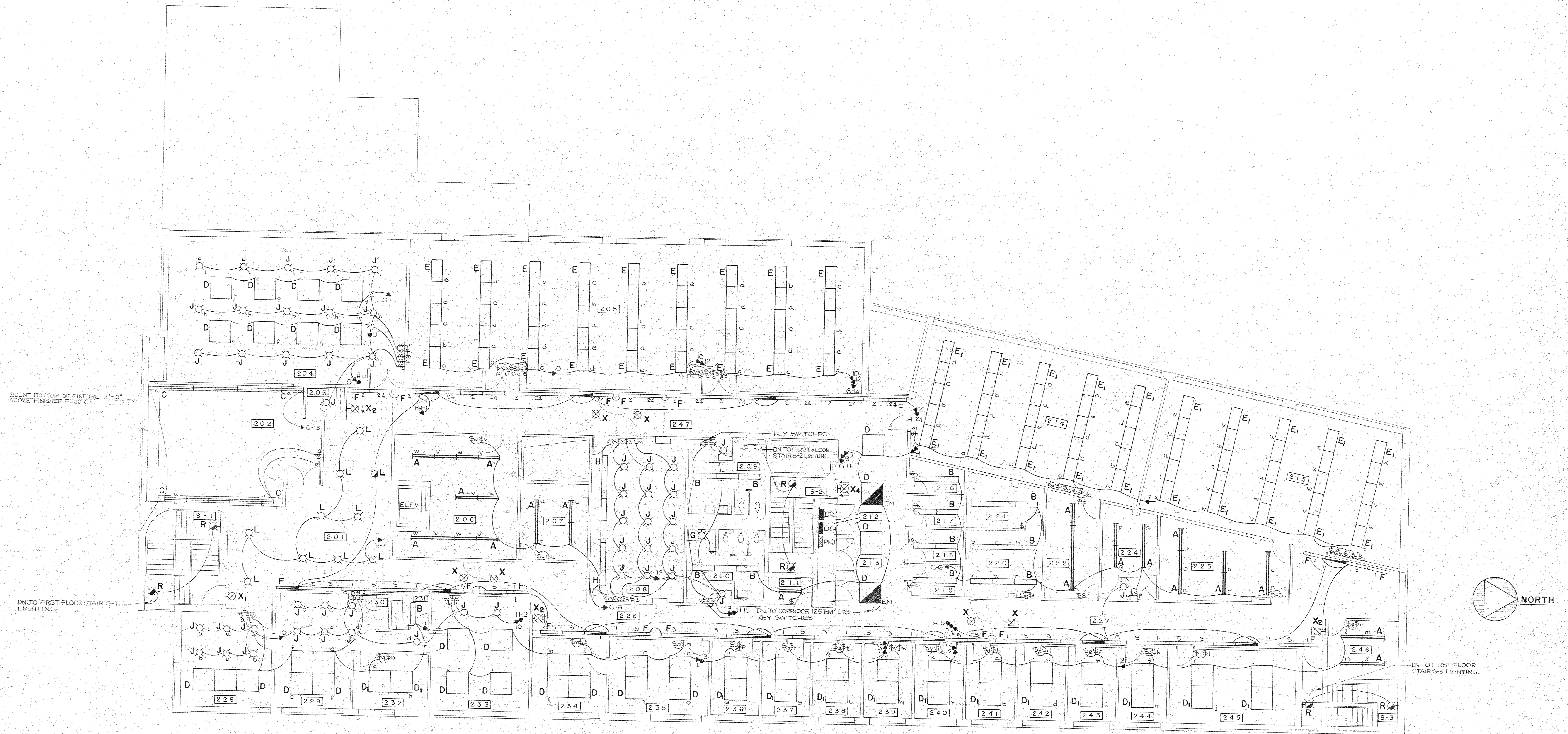

SECOND FLOOR LIGHTING PLAN

NOTES

1. FOR GENERAL ELECTRICAL NOTES REFER TO DRAWING NO. MPE-1.
2. REFER TO DRAWING NO. E-4 FOR POWER AND MISCELLANEOUS SYSTEMS FLOOR PLANS.

SCALE 1/8" = 1'-0"

SU-081523 - Upgrades to Campus Security Project
Visual Arts Building Basement Level - North End
Reflected Ceiling Plan
FOR REFERENCE ONLY



SOCIAL SCIENCES BUILDING

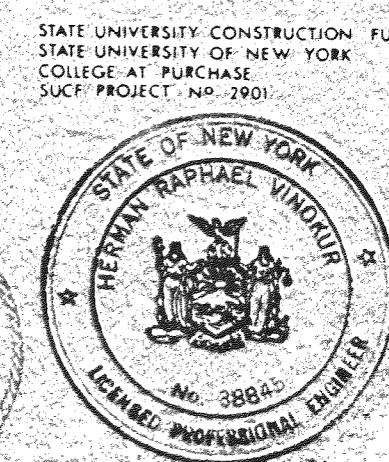
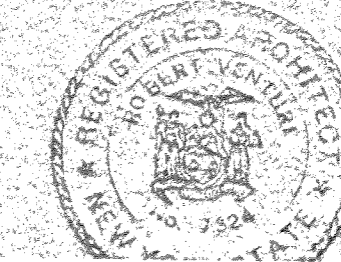

STATE UNIVERSITY CONSTRUCTION FUND
STATE UNIVERSITY OF NEW YORK
COLLEGE AT PURCHASE
SUCH PROJECT - N.Y. 2901

VENTURI AND BAOCH
ARCHITECTS
EDWARD LABAREE BARNES
CAMPUS ARCHITECTS
KEAST AND HOOD COMPANY
STRUCTURAL
WINDSOR PACE ENGINEERING
MECHANICAL AND ELECTRICAL
BOIT BRANKE AND NEWMAN INC.
ACOUSTICAL
PETER C. ROLLAND
LANDSCAPE ARCHITECT

222 S. 16th STREET - TEL. 215-733-5079
PHILADELPHIA, PENNSYLVANIA 19102

410 S. 47th STREET - TEL. 215-733-5079
NEW YORK, NEW YORK 10001

37 S. 30th STREET - TEL. 215-733-5079
PHILADELPHIA, PENNSYLVANIA 19103

301 S. 18th STREET - TEL. 215-733-5079
PHILADELPHIA, PENNSYLVANIA 19104

101 PARK AVENUE - TEL. 212-687-8144
NEW YORK, NEW YORK 10017

115 PURCHASE STREET - TEL. 914-967-8181
NYC, NEW YORK 10580

E7

SECOND FLOOR PLAN
LIGHTING

SCALE AS NOTED DATE OCT. 8, 1974
DRAWN R.P. CHECKED NVRP

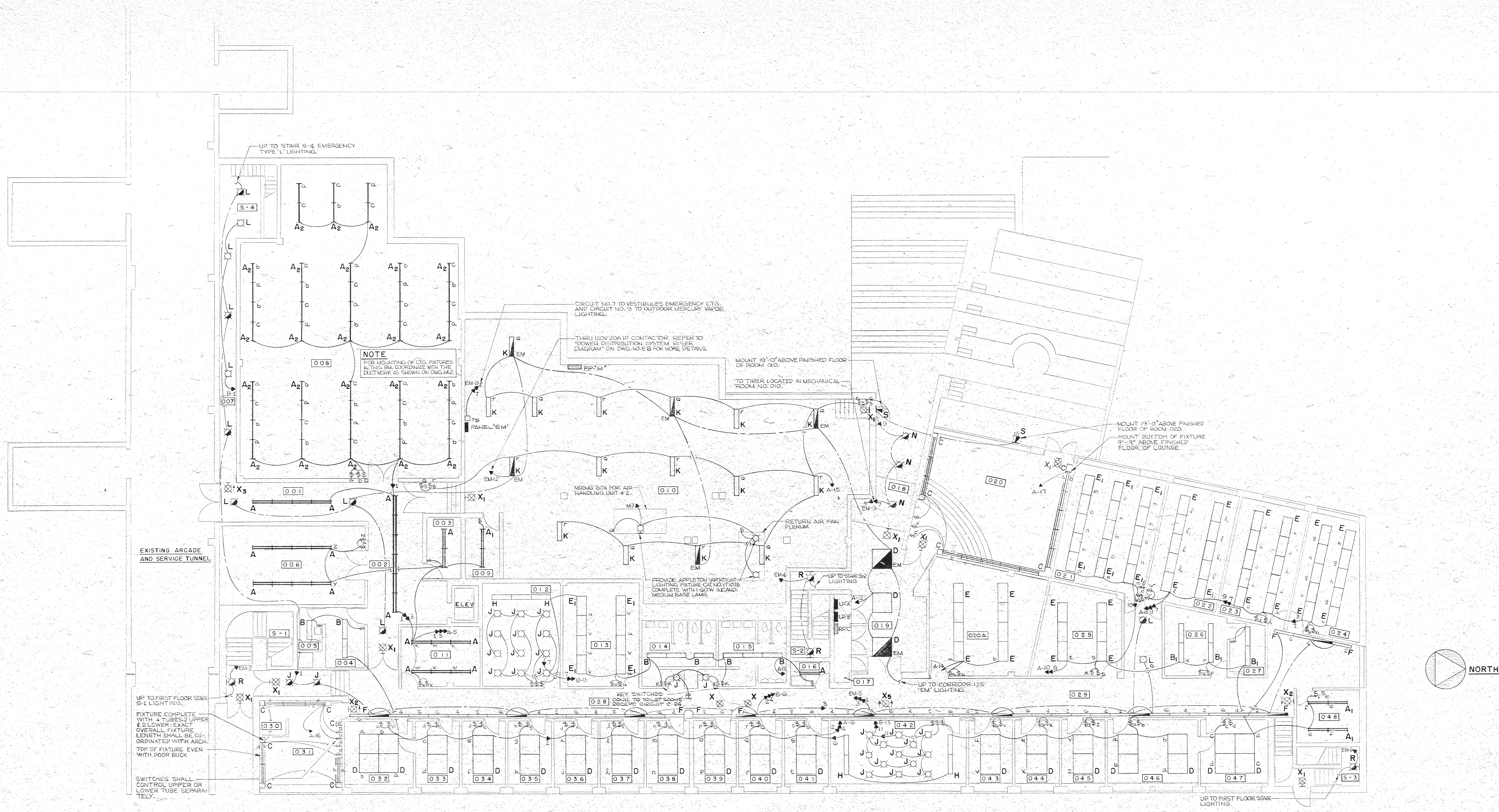

B A S E M E N T L I G H T I N G P L A N

SCALE 1/8" = 1'-0"

NOTES
1. FOR GENERAL ELECTRICAL NOTES, REFER TO DRAWING NO. MPE-1.
2. REFER TO DRAWING NO. E-2 FOR POWER AND MISCELLANEOUS SYSTEMS FLOOR PLAN.

SU-081523 - Upgrades to Campus Security Project
Visual Arts Building Basement Level - North End
Reflected Ceiling Plan
FOR REFERENCE ONLY



SOCIAL SCIENCES BUILDING

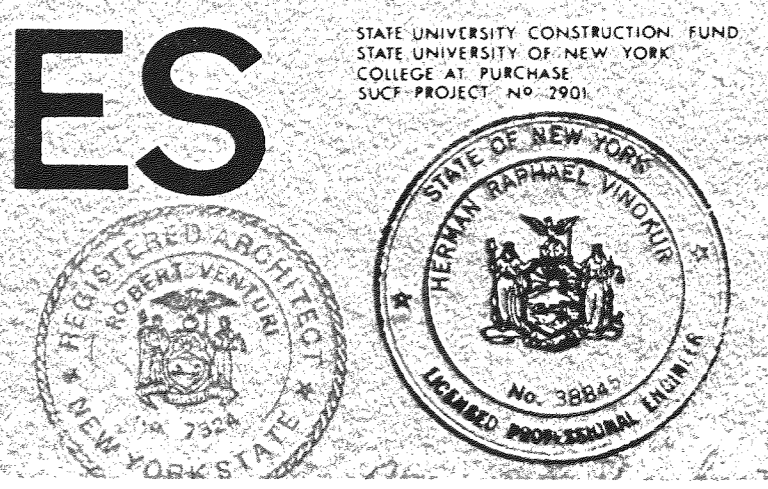

STATE UNIVERSITY CONSTRUCTION FUND
STATE UNIVERSITY OF NEW YORK
COLLEGE AT PURCHASE
SUCH PROJECT NO. 2901

VENTURE AND BAUGH
ARCHITECTS
EDWARD LARABEE BARNES
CAMPUS ARCHITECT
KEAST AND HOOD COMPANY
STRUCTURAL
VINCEUR PACE ENGINEERING
MECHANICAL AND ELECTRICAL
BOY BRANER AND NEWMAN INC.
ACOUSTICAL
PETER G. ROLLAND
LANDSCAPE ARCHITECT

333 S. 16th STREET 1st 215 735 5079
PHILADELPHIA, PENNSYLVANIA 19102
410 E. 62nd STREET 1st 212 768-8300
NEW YORK, NEW YORK 10021
37 S. 20th STREET 1st 215 104-2717
PHILADELPHIA, PENNSYLVANIA 19103
501 S. 18th STREET 1st 215 624-5221
PHILADELPHIA, PENNSYLVANIA 19106
101 PARK AVENUE 14th 212 685-8166
NEW YORK, NEW YORK 10017
15 PURCHASE STREET 1st 914 467-6182
RTE. NEW YORK 10580

E5

BASEMENT PLAN
LIGHTING

SCALE AS NOTED DATE OCT. 8, 1974
DRAWN R.P. CHECKED HVRP

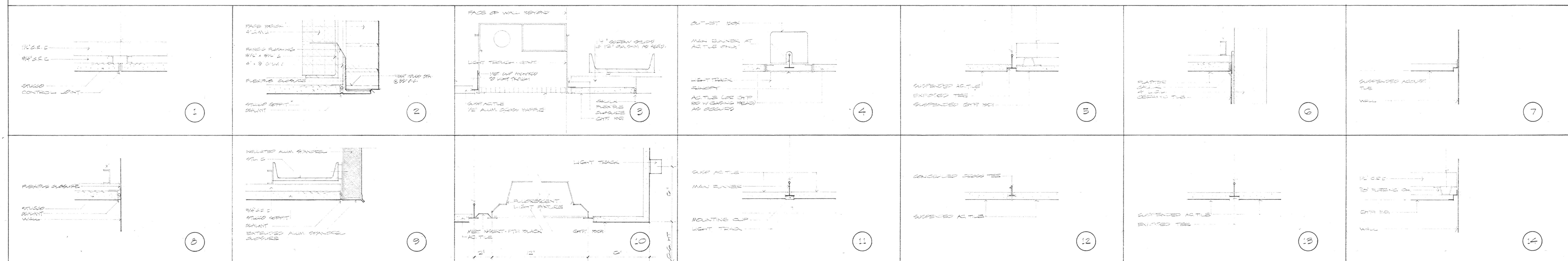
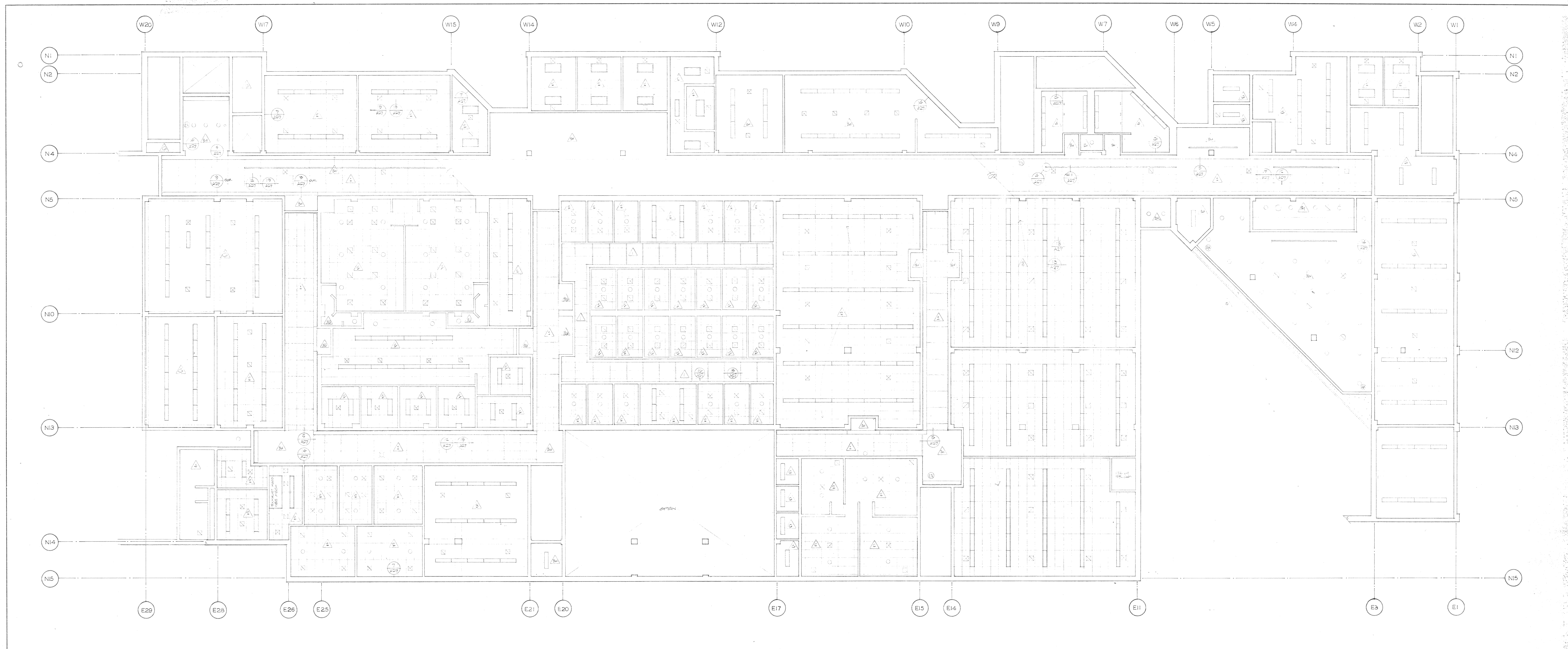

CEILING MATERIALS LEGEND	
TYPE	DESCRIPTION
1	SUSPENDED ACOUSTICAL CEILING
2	EXPOSED METAL DECK, CONCEALED JOIST TIE
3	SUSPENDED ACOUSTICAL CEILING
4	EXPOSED JOIST BOTH DIRECTIONS
5	GYPSON BOARD ON JOIST CHANNELS
6	SUSPENDED GYPSON BOARD
7	PLASTER
8	STUCCO
9	EXPOSED METAL DECK

SU-081523 - Upgrades to Campus Security Project
Visual Arts Building Basement Level - North End
Reflected Ceiling Plan
FOR REFERENCE ONLY

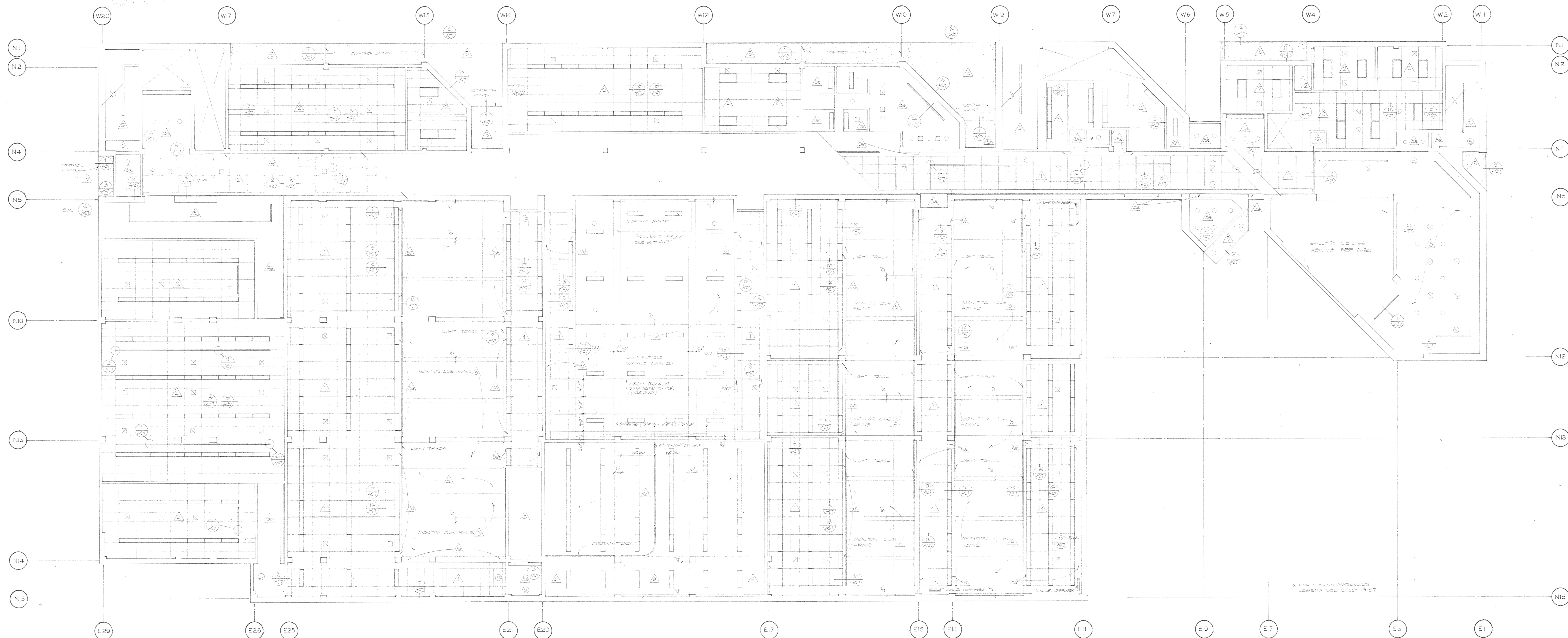

SU-081523 - Upgrades to Campus Security Project
 Visual Arts Building Basement Level - North End
 Reflected Ceiling Plan
 FOR REFERENCE ONLY



STATE UNIVERSITY OF NEW YORK COLLEGE AT PURCHASE
VISUAL ARTS INSTRUCTIONAL FACILITY

NORMAN FLETCHER
 JOHN HARKNESS
 46 brattle street
 cambridge mass
 ARCHITECTS
 SOUZA AND TRUE
 FRANCIS ASSOCIATES
 STRUCTURAL ENGINEER
 MECHANICAL ENGINEER

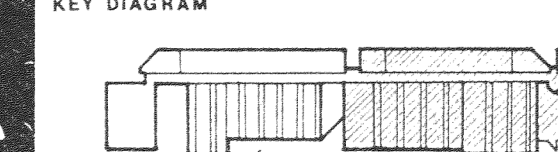

TAC NO.
 70011
 SUF NO.
 29-21
 SCALE
 1/8" = 1'-0"
 DATE
 MARCH 28, 1974

DRAWING TITLE
**LEVEL 1 REFLECTED
 CEILING PLAN
 NORTH HALF**

DRAWING NO.
A28



SU-081523 - Upgrades to Campus Security Project
 Visual Arts Building Basement Level - North End
 Reflected Ceiling Plan
 FOR REFERENCE ONLY



STATE UNIVERSITY OF NEW YORK COLLEGE AT PURCHASE VISUAL ARTS INSTRUCTIONAL FACILITY

NORMAN FLETCHER
 JOHN HARKNESS
 45 BRATTLE STREET
 CAMBRIDGE, MASS
 ARCHITECTS
 SOUZA AND TRUE
 FRANCIS ASSOCIATES
 STRUCTURAL ENGINEER
 MECHANICAL ENGINEER

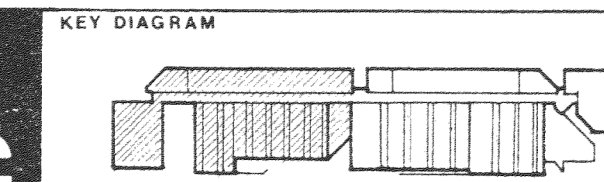
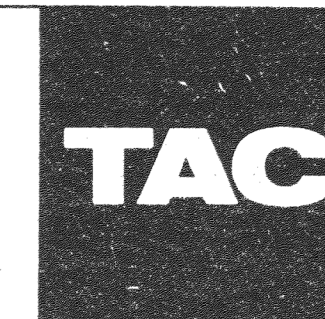

TAC NO. 70011
 SU-081523
 SCALE 1/8" = 1'-0"
 DATE MARCH 25, 1974

DRAWING TITLE
 REFLECTED CEILING PLAN
 LEVEL 1 SOUTH HALF

DRAWING NO.
A29



SU-081523 - Upgrades to Campus Security Project
 Visual Arts Building Basement Level - North End
 Reflected Ceiling Plan
 FOR REFERENCE ONLY



STATE UNIVERSITY OF NEW YORK COLLEGE AT PURCHASE VISUAL ARTS INSTRUCTIONAL FACILITY

NORMAN FLETCHER
 JOHN HARKNESS
 46 brattle street
 cambridge mass
 ARCHITECTS
 SOUZA AND TRUE
 FRANCIS ASSOCIATES
 STRUCTURAL ENGINEER
 MECHANICAL ENGINEER

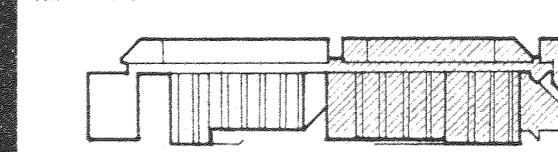

TAC NO.
 70011
 SUF NO.
 29 - 21
 SCALE
 1/8" = 1'-0"
 DATE
 MARCH 25, 2014

DRAWING TITLE
 REFLECTED CEILING PLAN
 LEVEL 2 NORTH HALF

DRAWING NO.
A30

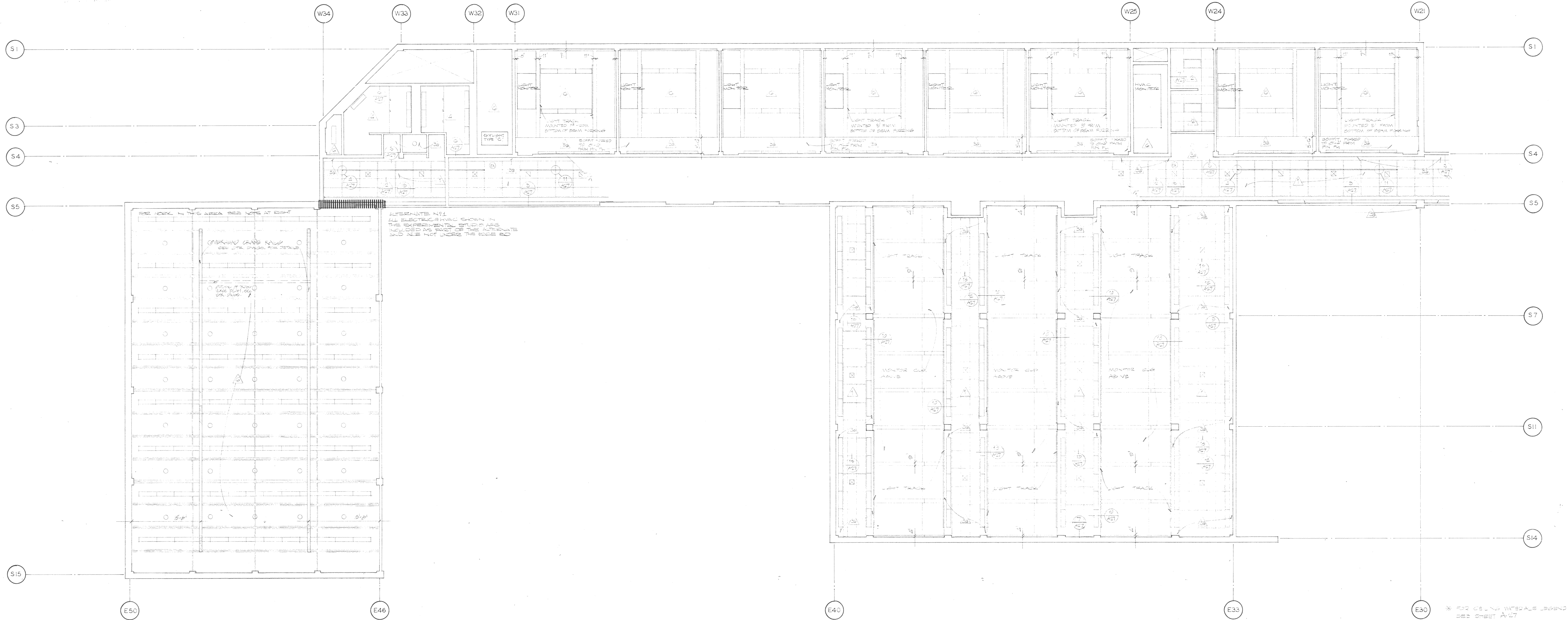

SU-081523 - Upgrades to Campus Security Project
 Visual Arts Building Basement Level - North End
 Reflected Ceiling Plan
 FOR REFERENCE ONLY



STATE UNIVERSITY OF NEW YORK COLLEGE AT PURCHASE VISUAL ARTS INSTRUCTIONAL FACILITY

NORMAN FLETCHER
 JOHN HARKNESS
 46 brattle street
 cambridge mass
 ARCHITECTS
 SOUZA AND TRUE
 FRANCIS ASSOCIATES
 STRUCTURAL ENGINEER
 MECHANICAL ENGINEER

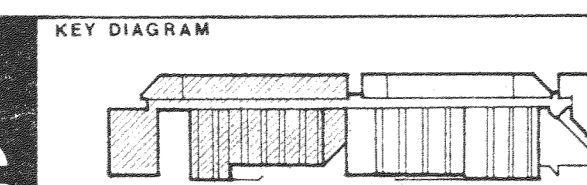

TAC NO.
 70011
 SUCC. NO.
 29-21
 SCALE
 1/8"=1'-0"
 DATE
 MARCH 22, 1974

DRAWING TITLE
 REFLECTED CEILING PLAN
 LEVEL 2 SOUTH HALF

DRAWN BY
 A31