

Central File: Update this text with Central file location  
Saved: 8/16/2023 9:48:49 AM Current Local File: C:\Users\doetzel\Documents\SMW 18453 SUNY Purchase R19 doetzel@smwllc.com.M

CAMPUS  
SECURITY  
UPGRADES  
PROJECT 2

735 Anderson Hill Rd  
Buxton, NY 10537

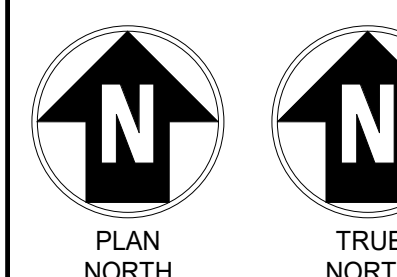

IT IS A VIOLATION OF LAW FOR ANY PERSON, UNLESS THEY ARE ACTING UNDER THE DIRECTION OF A LICENSED PROFESSIONAL ENGINEER, ARCHITECT, LANDSCAPE ARCHITECT OR SURVEYOR TO ALTER AN ITEM IN ANY WAY. IF AN ITEM BEARING THE SEAL OR STAMP OF A LICENSED PROFESSIONAL IS ALTERED, THE ENGINEER, ARCHITECT, LANDSCAPE ARCHITECT OR SURVEYOR SHALL STAMP THE DOCUMENT AND INCLUDE THE NOTATION "ALTERED BY" FOLLOWED BY THEIR SIGNATURE, DATE OF SUCH ALTERATION, AND A SPECIFIC DESCRIPTION OF THE ALTERATION.

SUNY PURCHASE

No	Submitted / Revision	App'd	Ry
----	----------------------	-------	----

1	ISSUED FOR BID			00
<p>SECURITY - DANCE BASEMENT PLAN</p>				

Designed By:	Drawn By:	Check
--------------	-----------	-------

Issue Date:	Project No:	Scale:
-------------	-------------	--------

Drawing No:

**DN-P1-SEC-10**

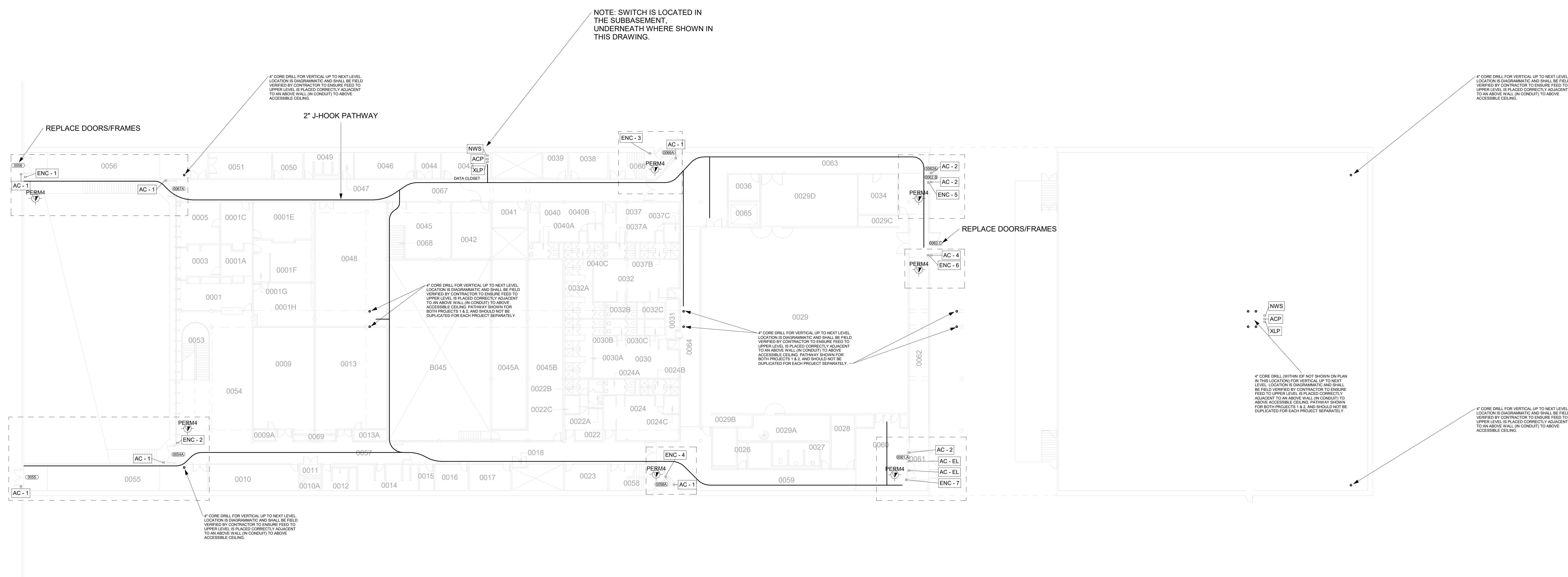

① DANCE- BASMENT PLAN - PROJECT 1  
1/16" = 1'-0"

GENERAL NOTE:  
CONTRACTOR SHALL IDENTIFY ANY COMPONENTS WITHIN THE  
WALLS, FLOORS, AND/OR CEILINGS THAT MIGHT BE AN IMPEDIMENT  
TO INSTALLATION OF NEW DOORS, HARDWARE, OR COMPONENTS.

Central File: Update this text with Central file location  
Server: 8/16/2023 8:48:57 AM Current Local File: C:\Users\jagard\Documents\SMW\_19455\_SUNY\_Purchase\_R19\_dgn\jagard@smw.com.rvt

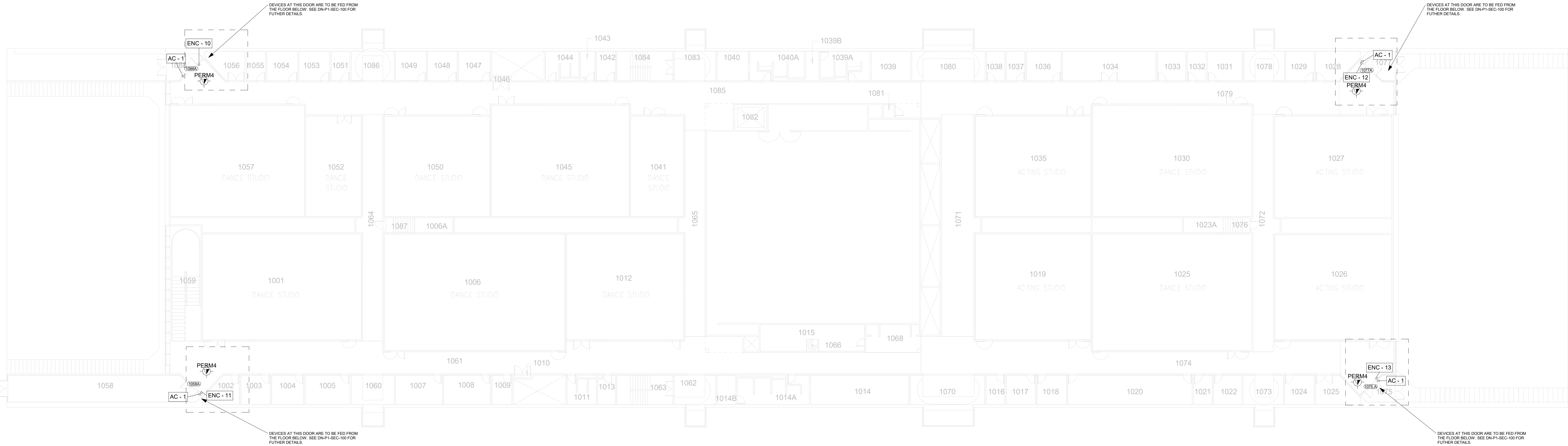

1 DANCE- LEVEL 1 - PROJECT 1

1/16" = 1'-0"

GENERAL NOTE:  
CONTRACTOR SHALL IDENTIFY ANY COMPONENTS WITHIN THE  
WALLS, FLOORS, AND/OR CEILINGS THAT MIGHT BE AN IMPEDIMENT  
TO INSTALLATION OF NEW DOORS, HARDWARE, OR COMPONENTS.





Central File: Update this text with Central file location  
Saved: 8/16/2023 4:45:52 AM Current Local File: C:\Users\jagard\Documents\SMW - 14450 - SUNY Purchase - R19 - agard@smwllc.com.rvt

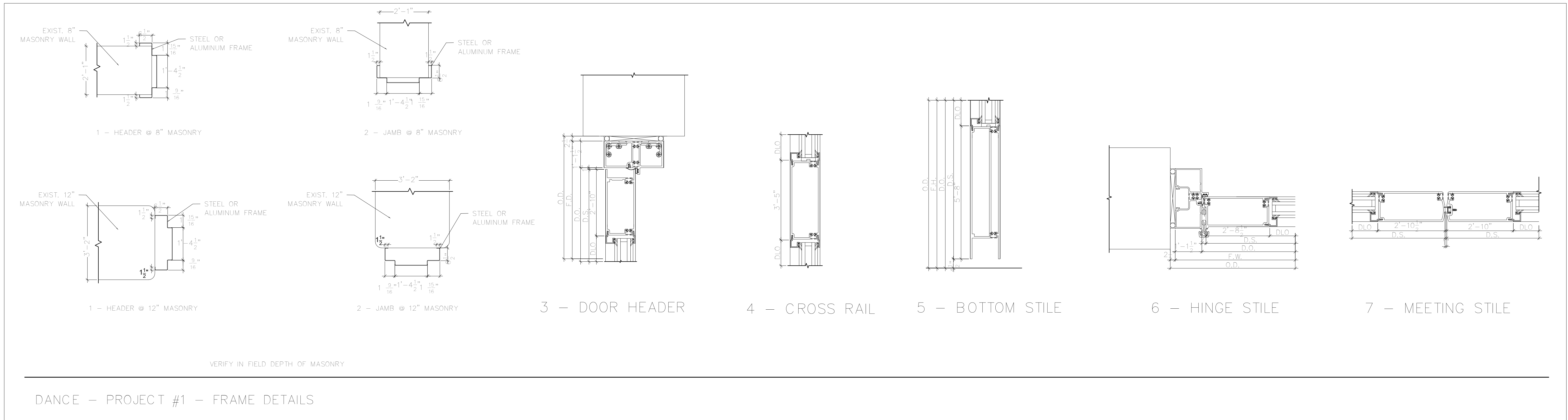
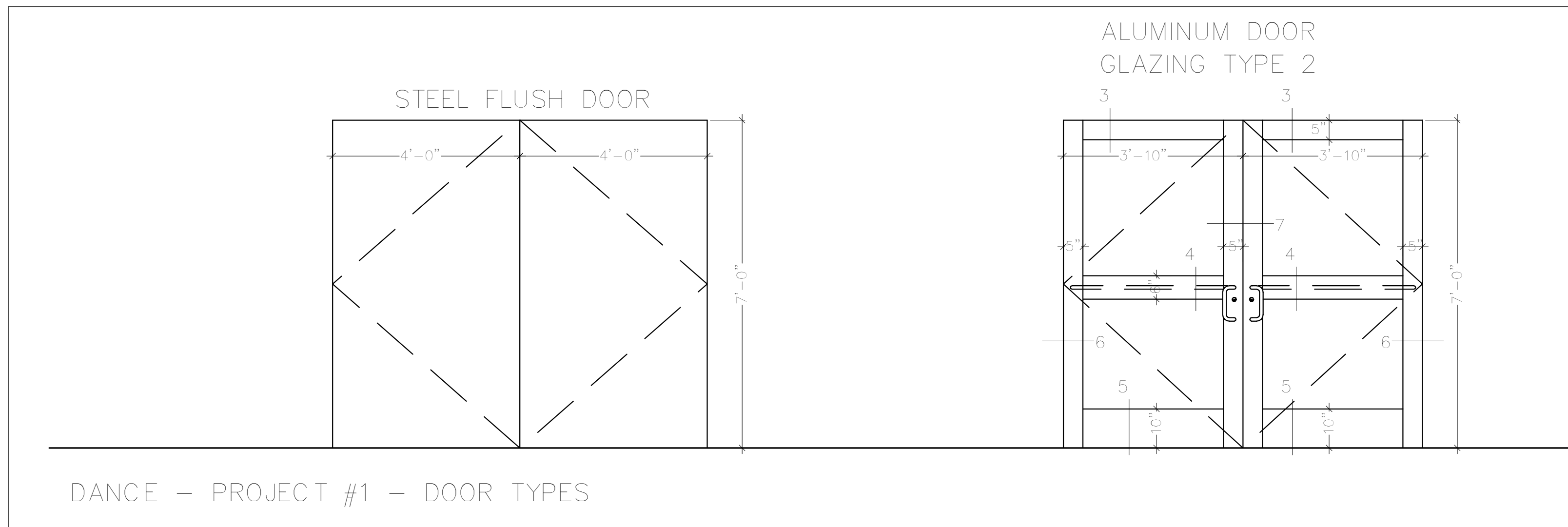
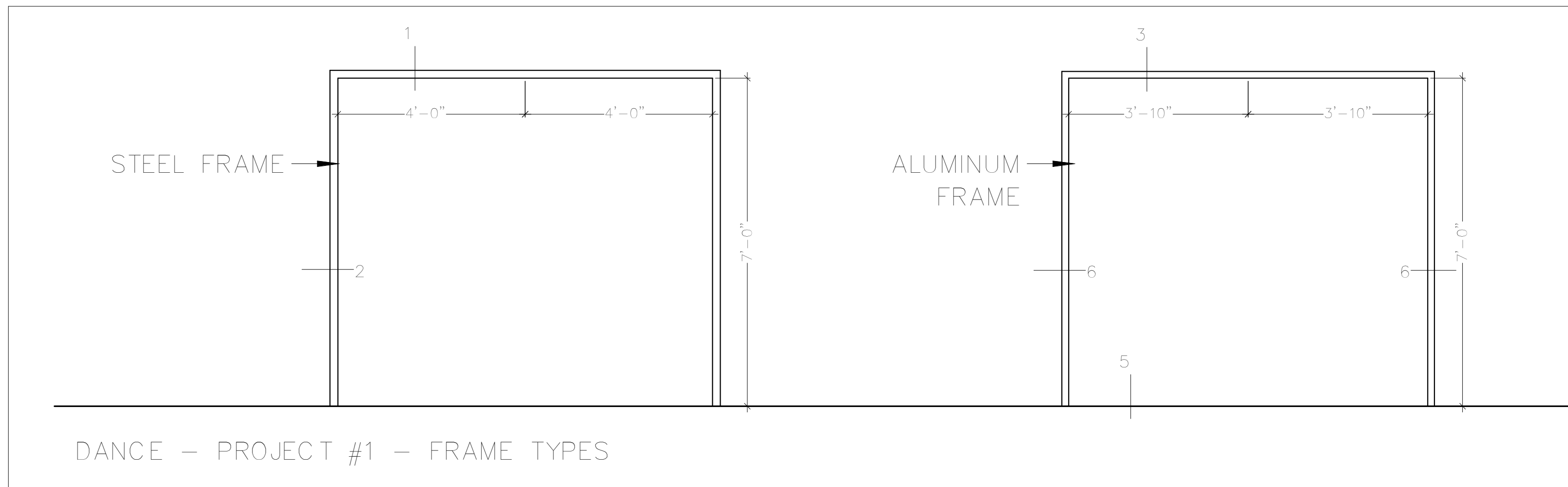
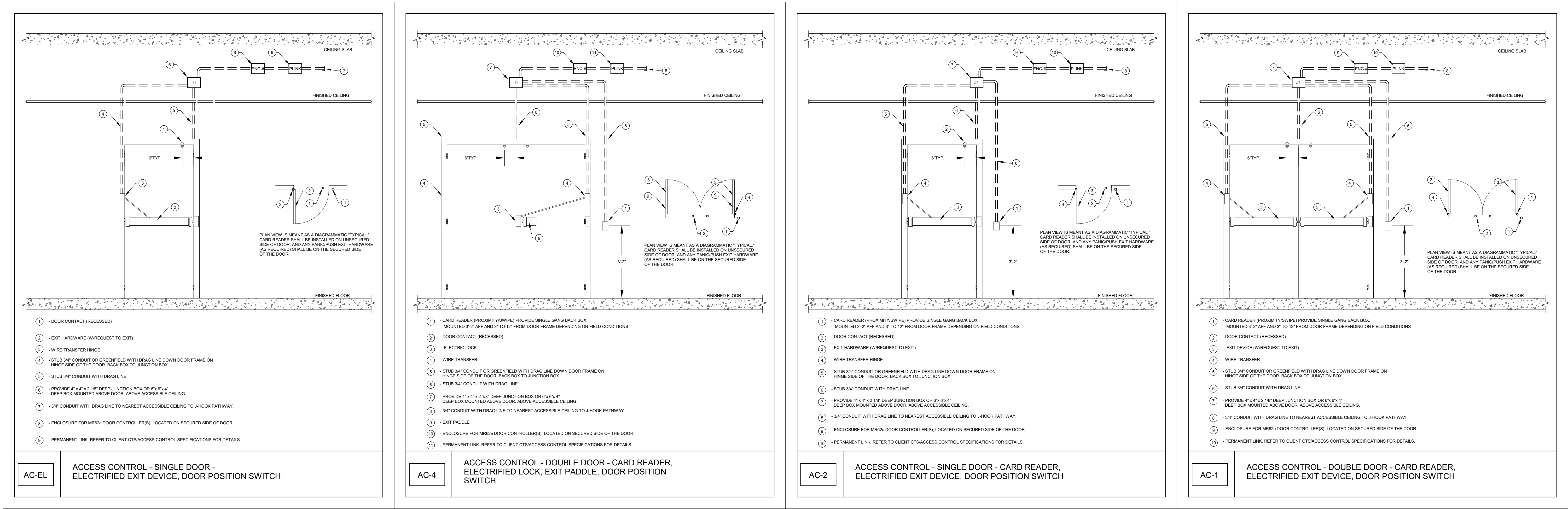

GENERAL NOTE:  
IN FRAMES AND WALLS THAT ARE INACCESSIBLE FOR CONCEALED WIRING, PROVIDE SURFACE MOUNT RACEWAY.

SECURITY DEVICE SCHEDULE - PROJECT 1 - DANCE																			
BUILDING	FLOOR	PROJECT #	DOOR NUMBER	ROOM NUMBER	DEVICE SYMBOL/DETAIL	ENCLOSURE #	HARDWARE SET	TERMINATION LOCATION	SECURITY DEVICE			LOCK						Linked Openings	NOTES
									CARD READER	DOOR POSITION SWITCH	ELECTRIFIED EXIT DEVICE	ELECTRIC MORTISE LOCK	LATCH MONITOR	X-FER HINGE	REQUEST-TO-EXIT	INTERFACE			
										CONCEAL					IN LOCK	AUTOMATIC DOOR OPENER			
DANCE	Basement	1	0067A	0067	AC-1	1	6	DA0045	1	2	2	1	2	2	2				
DANCE	Basement	1	0054A	0054	AC-1	2		DA0045	1	2			2	2	2				
DANCE	Basement	1	0066A	0066	AC-1	3	2	DA0045	1	2	2	1	2	2	2				
DANCE	Basement	1	0058A	0058	AC-1	4	7	DA0045	1	2	2	1	2	2	2				
DANCE	Basement	1	0056	0056	AC-1	1	6	DA0045	1	2	2	1	2	2	2				
DANCE	Basement	1	0055	0055	AC-1	2	6	DA0045	1	2	2	1	2	2	2				
DANCE	Basement	1	0061A	0061	AC-2	7	9	DA0045	1	1	1		1	1	1				
DANCE	Basement	1	0062B	0062	AC-2	5	3	DA0045	1	1	1		1	1	1				
DANCE	Basement	1	0062A	0063	AC-2	5	3	DA0045	1	1	1		1	1	1		123,456		
DANCE	Basement	1	0062.C	0062	AC-4	6	10	DA0045	1	1		1	1	1	1				
DANCE	Basement	1	0061A	0061	AC-EL	7	9	DA0045		1	1	1	1	1	1				
DANCE	Basement	1	0061A	0061	AC-EL	7	9	DA0045		1	1	1	1	1	1				
DANCE	Basement	1	--	0045	ACP	--	--	DA0045					1	1	1			ACCESS CONTROL PANEL(S)	
DANCE	Basement	1	--	LIU IDF	ACP	--	--	DA0133										ACCESS CONTROL PANEL(S)	
DANCE	Basement	1	0056 & 0067A	0056	ENCLOSURE	1	MR62E (X1)	DA0045										DOOR CONTROLLER ENCLOSURE	
DANCE	Basement	1	0054A & 0055	0054	ENCLOSURE	2	MR62E (X1)	DA0045										DOOR CONTROLLER ENCLOSURE	
DANCE	Basement	1	0066A	0066	ENCLOSURE	3	MR62E (X1)	DA0045										DOOR CONTROLLER ENCLOSURE	
DANCE	Basement	1	0058A	0058	ENCLOSURE	4	MR62E (X1)	DA0045										DOOR CONTROLLER ENCLOSURE	
DANCE	Basement	1	0061 A	0060	ENCLOSURE	7	MR62E (X2)	DA0045										DOOR CONTROLLER ENCLOSURE	
DANCE	Basement	1	0062.C	0062	ENCLOSURE	6	MR62E (X1)	DA0045										DOOR CONTROLLER ENCLOSURE	
DANCE	Basement	1	0062A & 0062.B	0063	ENCLOSURE	5	MR62E (X1)	DA0045										DOOR CONTROLLER ENCLOSURE	
DANCE	Basement	1	--	0045	NWS	--	--	DA0045										DOOR CONTROLLER ENCLOSURE	
DANCE	Basement	1	--	LIU IDF	NWS	--	--	DA0133										NETWORK SWITCH	
DANCE	Basement	1	--	0045	XLP	--	--	DA0045										NETWORK SWITCH	
DANCE	Basement	1	--	LIU IDF	XLP	--	--	DA0045										LOCK POWER SUPPLY(S)	
DANCE	Basement	1	--	LIU IDF	XLP	--	--	DA0045										LOCK POWER SUPPLY(S)	
DANCE	Level 1	1	1088A	1088	AC-1	10	8	DA0045	1	2	2	1	2	2	2				
DANCE	Level 1	1	1075A	1075	AC-1	13	8	DA0133	1	2	2	1	2	2	2				
DANCE	Level 1	1	1088A	1081	AC-1	11	11	DA0045	1	2	2	1	2	2	2				
DANCE	Level 1	1	1077A	1077	AC-1	12	11	DA0133	1	2	2	1	2	2	2				
DANCE	Level 1	1	1088A	1088	ENCLOSURE	10	MR62E (X1)	DA0045											
DANCE	Level 1	1	1058A	1061	ENCLOSURE	11	MR62E (X1)	DA0045										DOOR CONTROLLER ENCLOSURE	
DANCE	Level 1	1	1075.A	1074	ENCLOSURE	13	MR62E (X1)	DA0133										DOOR CONTROLLER ENCLOSURE	
DANCE	Level 1	1	1077A	1079	ENCLOSURE	12	MR62E (X1)	DA0133										DOOR CONTROLLER ENCLOSURE	

DOOR SCHEDULE - PROJECT 1 - DANCE																												
BUILDING NAME	LEVEL	DOOR - PROJECT #	DOOR - NUMBER	ROOM NAME & NUMBER - TO	TO/FROM	ROOM NAME & NUMBER - FROM	DOOR - WIDTH	DOOR - HEIGHT	DOOR - THICKNESS	DOOR - TYPE	DOOR - MATERIAL	DOOR - FINISH	FRAME - TYPE	FRAME - MATERIAL	FRAME - FINISH	FRAME - ANCHORS	FRAME - DEPTH	DETAILS - HEAD	DETAILS - JAMB	DETAILS - SILL	DOOR GLASS TYPE	DETENTION	FIRE RATING	UNDERCUT	HARDWARE - SET NO.	HARDWARE - HAND	REMARKS	
DANCE	BASEMENT	1	0067A	Stair	FROM	0067	(2) 3'-0"	7'-0"	1-3/4"		Steel	PT		Steel	PT		6"									P1-6	RH/LH	
DANCE	BASEMENT	1	0054A	Stair	FROM	0054	(2) 3'-0"	7'-0"	1-3/4"		AL	ANN		AL	ANN		4"									P1-6	RH/LH	
DANCE	BASEMENT	1	0058A	Exterior	FROM	0058	(2) 3'-0"	7'-0"	1-3/4"		Steel	PT		Steel	PT		6"									P1-7	RH/LH	
DANCE	BASEMENT	1	0066A	Exterior	TO	0066	(2) 3'-0"	7'-0"	1-3/4"		Steel	PT		Steel	PT		6"									P1-2	RH/LH	
DANCE	BASEMENT	1	0062A	Exterior	FROM	0063	3'-0"	7'-9"	1-3/4"		Steel	PT		Steel	PT		6"									P1-3	RHR/LHR	
DANCE	BASEMENT	1	0056	TUNNEL	FROM	0056	(2) 3'-6"	7'-0"	1-3/4"		Steel	PT		Steel	PT		10"									P1-5	RHR/LHR	Replace door and frame
DANCE	BASEMENT	1	0055	TUNNEL	TO	0055	(2) 3'-6"	7'-0"	1-3/4"		Steel	PT		Steel	PT		10"									P1-6	RHR/LHR	
DANCE	BASEMENT	1	0062 B	EXTERIOR	FROM	0062	3'-0"	7'-0"	1-3/4"		Steel	PT		Steel	PT		4"									P1-3	RHR	Replace door and frame
DANCE	BASEMENT	1	0062 C	EXTERIOR	FROM	0062	(2) 3'-6"	7'-0"	1-3/4"		AL	ANN		AL	ANN		4"									P1-15	RHR	
DANCE	BASEMENT	1	0061A	EXTERIOR	FROM	0061	3'-0"	7'-0"	1-3/4"		Steel	PT		Steel	PT		6"									P1-9	LH	
DANCE	LEVEL 1	1	1068A	Exterior	FROM	1088	(2) 3'-0"	7'-0"	1-3/4"		AL	ANN		AL	ANN		4"									P1-8	RHR/LHR	
DANCE	LEVEL 1	1	1075.A	1075	FROM	1074	(2) 3'-0"	7'-0"	1-3/4"		AL	ANN		AL	ANN		4"									P1-8	RHR/LHR	
DANCE	LEVEL 1	1	1058A	CORRIDOR	TO	VESTIBULE	(2) 3'-0"	7'-0"	1-3/4"		Steel	PT		Steel	PT		4"									P1-11	RH/LH	
DANCE	LEVEL 1	1	1077A	EXTERIOR	FROM	1077	(2) 3'-0"	7'-0"	1-3/4"		AL	ANN		AL	ANN		4"									P1-11	RHR/LHR	

IT IS A VIOLATION OF LAW FOR ANY PERSON, UNLESS THEY ARE ACTING UNDER THE DIRECTION OF A LICENSED PROFESSIONAL ENGINEER, ARCHITECT, LANDSCAPE ARCHITECT OR LAND SURVEYOR TO ALTER AN ITEM IN ANY WAY. IF AN ITEM BEARING THE STAMP OF A LICENSED PROFESSIONAL IS ALTERED, THE ALTERING ENGINEER, ARCHITECT, LANDSCAPE ARCHITECT OR LAND SURVEYOR SHALL STAMP THE DOCUMENT AND INCLUDE THE NOTATION "ALTERED BY:" FOLLOWED BY THEIR SIGNATURE, THE DATE OF SUCH ALTERATION, AND A SPECIFIC DESCRIPTION OF THE ALTERATION.

SUNY PURCHASE

No.	Submittal / Revision	App'd.	By	Date
-----	----------------------	--------	----	------

1	ISSUED FOR BID			08/15/2023
---	----------------	--	--	------------

Designed By:	Drawn By:	Checked By:
--------------	-----------	-------------

Issue Date:	Project No:	Scale:
04/20/2003	10452	AS SHOWN

Drawing No:

**MU-P1-SEC-100**

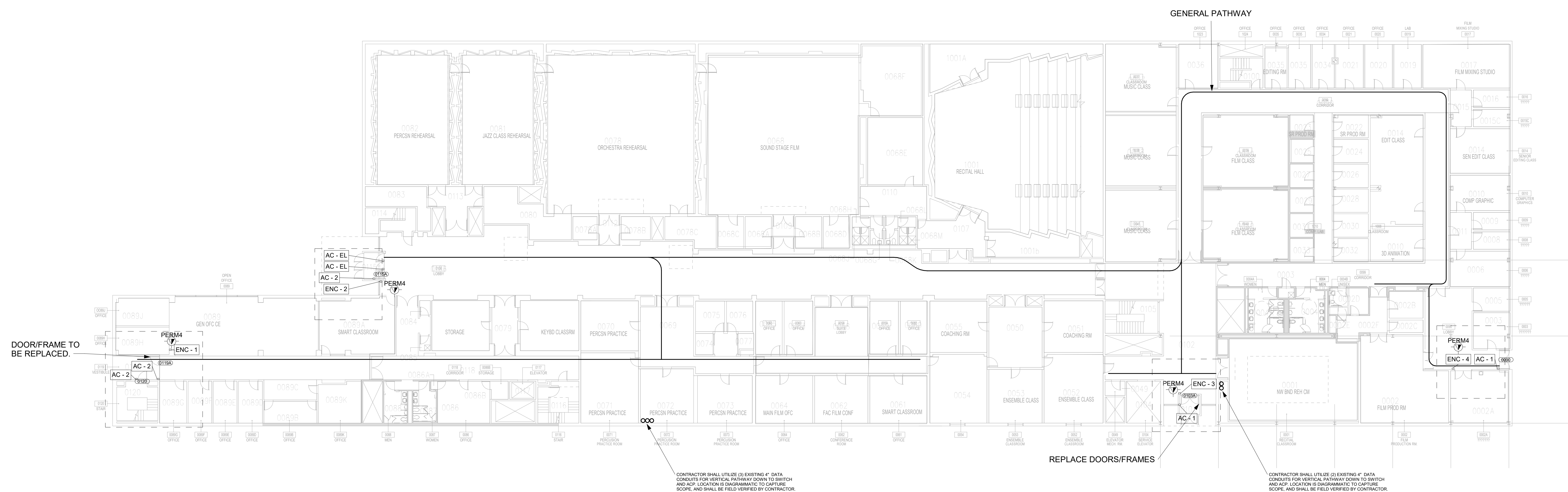

① MUSIC- BASEMENT PLAN - PROJECT 1  
1/16" = 1'-0"

GENERAL NOTE:  
CONTRACTOR SHALL IDENTIFY ANY COMPONENTS WITHIN THE  
WALLS, FLOORS, AND/OR CEILINGS THAT MIGHT BE AN IMPEDIMENT  
TO INSTALLATION OF NEW DOORS, HARDWARE, OR COMPONENTS.



IT IS A VIOLATION OF LAW FOR ANY PERSON, UNLESS THEY ARE ACTING UNDER THE DIRECTION OF A LICENSED PROFESSIONAL ENGINEER, ARCHITECT, LANDSCAPE ARCHITECT OR SURVEYOR TO ALTER ANY ITEM IN ANY WAY. IF AN ITEM BEARING THE SEAL OR STAMP OF A LICENSED PROFESSIONAL IS ALTERED, THE ENGINEER, ARCHITECT, LANDSCAPE ARCHITECT OR SURVEYOR SHALL STAMP THE DOCUMENT AND INCLUDE THE NOTATION "ALTERED BY" FOLLOWED BY THEIR SIGNATURE, DATE OF SUCH ALTERATION, AND A SPECIFIC DESCRIPTION OF THE ALTERATION.

SUNY PURCHASE

No.	Submittal / Revision	App'd.	By
-----	----------------------	--------	----

1	ISSUED FOR BID			00
---	----------------	--	--	----

SECURITY - MUSIC LE  
1

Designed By: DG	Drawn By: DG	Checked By: A
Issue Date: 04/28/2023	Project No: 19453	Scale: AS S

Drawing No:

**MU-P1-SEC-10**

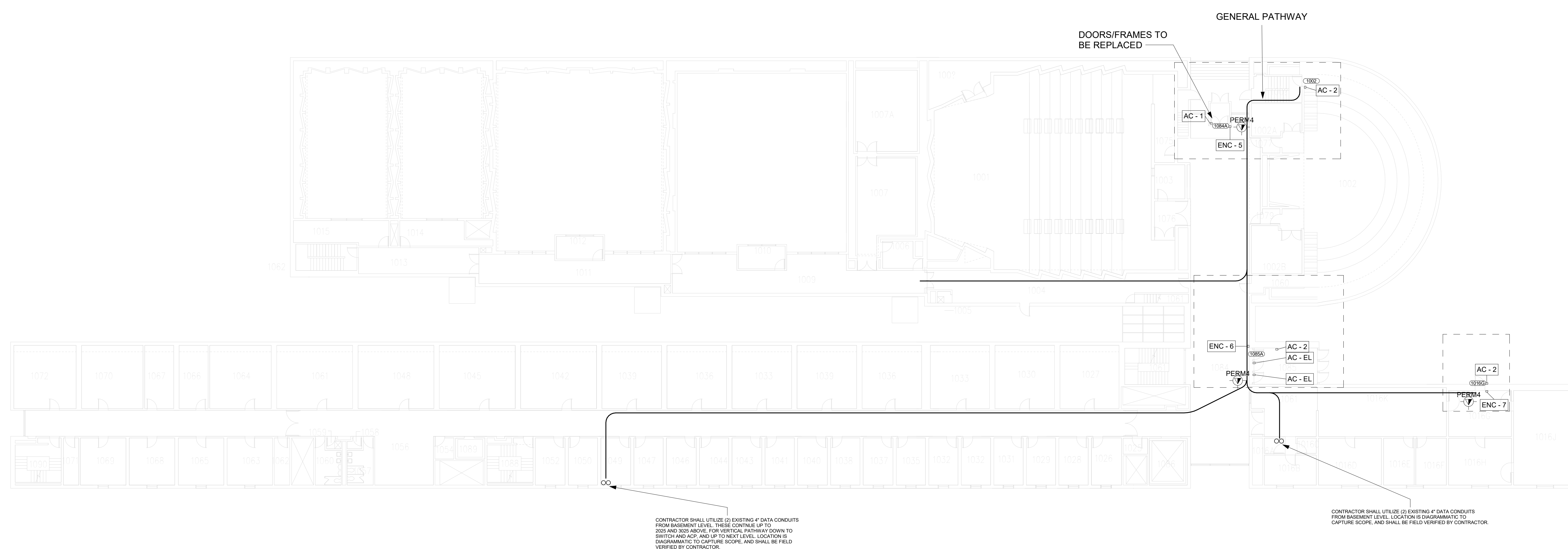

① MUSIC- LEVEL 1 - PROJECT 1  
1/16" = 1'-0"

GENERAL NOTE:  
CONTRACTOR SHALL IDENTIFY ANY COMPONENTS WITHIN THE  
WALLS, FLOORS, AND/OR CEILINGS THAT MIGHT BE AN IMPEDIMENT  
TO INSTALLATION OF NEW DOORS, HARDWARE, OR COMPONENTS.



Central File: Update this text with Central file location  
Saved: 8/16/2023 4:47 AM Current Local File: C:\Users\jagard\Documents\SMW - 19450 - SUNY Purchase - R19 - jgarcia@smwllc.com\cvt

GENERAL NOTE:  
IN FRAMES AND WALLS THAT ARE INACCESSIBLE FOR CONCEALED WIRING, PROVIDE SURFACE MOUNT RACEWAY.

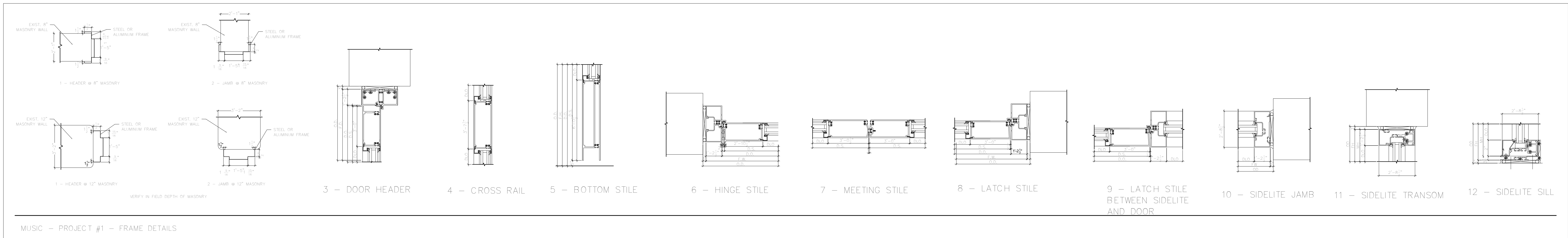
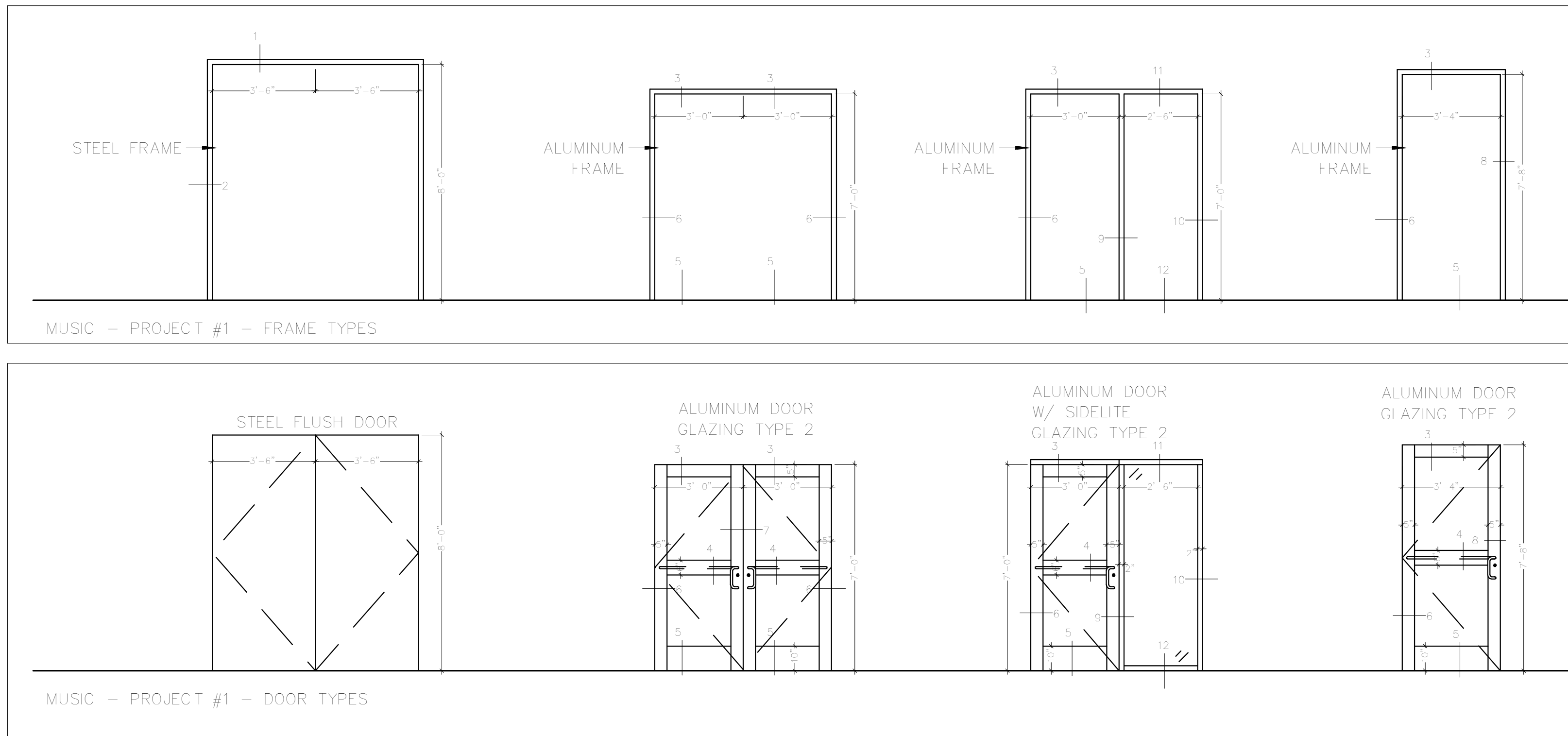
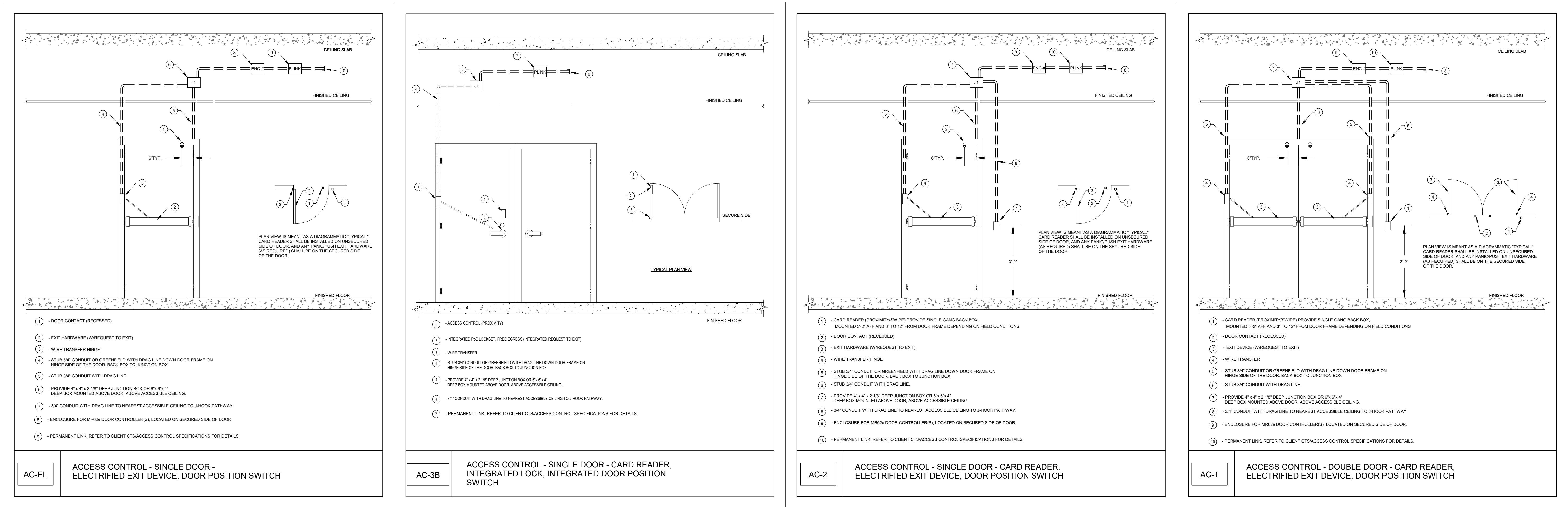

[illegible]



**Purchase College**  
STATE UNIVERSITY OF NEW YORK



CAMPUS  
SECURITY  
UPGRADES  
PROJECT 2

735 Anderson Hill Rd.  
Purchase, NY 10577

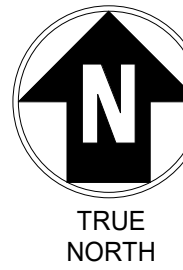

IT IS A VIOLATION OF LAW FOR ANY PERSON (UNLESS THEY ARE ACTING UNDER THE DIRECTION OF A LICENSED PROFESSIONAL ENGINEER, ARCHITECT, LANDSCAPE ARCHITECT OR LAND SURVEYOR) TO ALTER AN ITEM IN ANY WAY. IF AN ITEM BEARING THE STAMP OF A LICENSED PROFESSIONAL IS ALTERED, THE ALTERING ENGINEER, ARCHITECT, LANDSCAPE ARCHITECT OR LAND SURVEYOR SHALL STAMP THE DOCUMENT AND INCLUDE THE NOTATION "ALTERED BY" FOLLOWED BY THEIR SIGNATURE, THE DATE OF SUCH ALTERATION, AND A SPECIFIC DESCRIPTION OF THE ALTERATION.

SUNY PURCHASE

No.	Submittal / Revision	App'd.	By	Date
-----	----------------------	--------	----	------

1	ISSUED FOR BID			08/15/2023
---	----------------	--	--	------------

SECURITY DOOR  
SCHEDULE - MUSIC

Designed By: KCB	Drawn By: KCB	Checked By: KCB
Project No.	Project No.	Project No.

Issue Date:	Project No:	Scale:
04/28/2023	19453	AS SHOWN

Drawing No:

**MU-P1-SEC-600**

**MU-P1-SEC-600**

Central File: Update this text with Central file location  
Server: 8/16/2023 4:48:59 AM Current Local File: C:\Users\jagard\Documents\SWW\_19450\_SUNY\_Purchase\_R19\_dgn\jagard@smwllc.com.rvt

GENERAL NOTE:  
CONTRACTOR SHALL IDENTIFY ANY COMPONENTS WITHIN THE  
WALLS, FLOORS, AND/OR CEILINGS THAT MIGHT BE AN IMPEDIMENT  
TO INSTALLATION OF NEW DOORS, HARDWARE, OR COMPONENTS.

1 SOCIAL SCIENCE- BASEMENT PLAN - PROJECT 1  
1/8" = 1'-0"

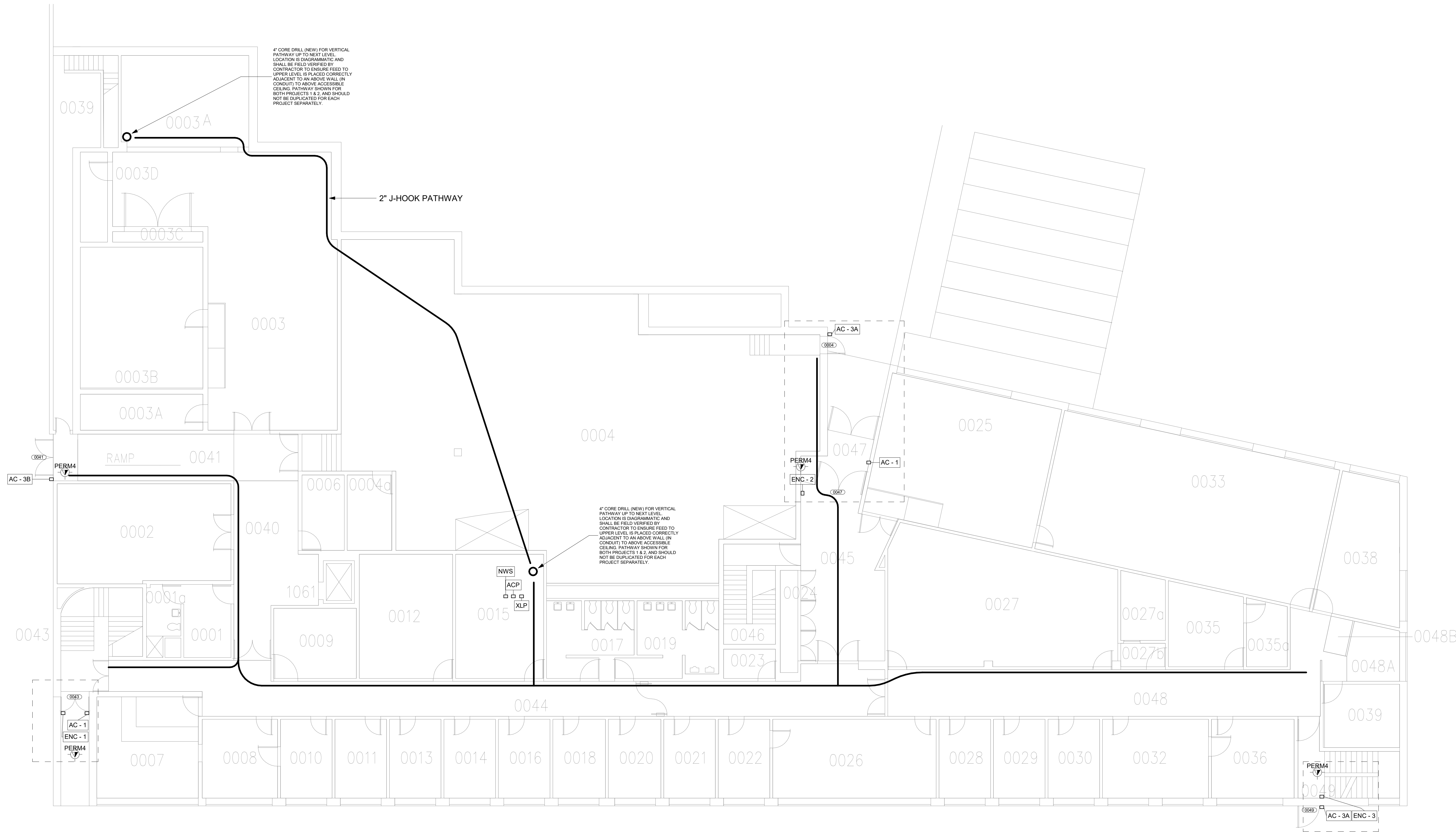

**Purchase College**  
STATE UNIVERSITY OF NEW YORK

CAMPUS  
SECURITY  
UPGRADES  
PROJECT 2

735 Anderson Hill Rd  
Rushmore, NY 10577

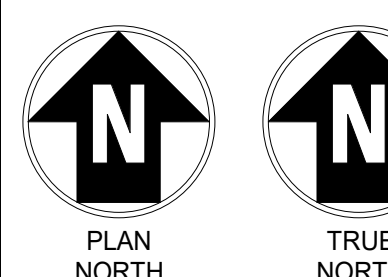

IT IS A VIOLATION OF LAW FOR ANY PERSON, UNLESS THEY ARE ACTING UNDER THE DIRECTION OF A LICENSED PROFESSIONAL ENGINEER, ARCHITECT, LANDSCAPE ARCHITECT OR LAND SURVEYOR TO ALTER AN ITEM IN ANY WAY. IF AN ITEM BEARING THE STAMP OF A LICENSED PROFESSIONAL IS ALTERED, THE ALTERING ENGINEER, ARCHITECT, LANDSCAPE ARCHITECT OR LAND SURVEYOR SHALL STAMP THE DOCUMENT AND INCLUDE THE NOTATION "ALTERED BY" FOLLOWED BY THEIR SIGNATURE, THE DATE OF SUCH ALTERATION, AND A SPECIFIC DESCRIPTION OF THE ALTERATION.

SUNY PURCHASE

No	Submitted / Revision	App'd	By	Date
----	----------------------	-------	----	------

1	ISSUED FOR BID		08/15/2023
---	----------------	--	------------

SECURITY - SOCIAL  
SCIENCE LEVEL 1

Designed By: DG	Drawn By: DG	Checked By: AR
Issue Date: 04/28/2023	Project No: 19453	Scale: AS SHOWN

Drawing No:

**SS-P1-SEC-101**

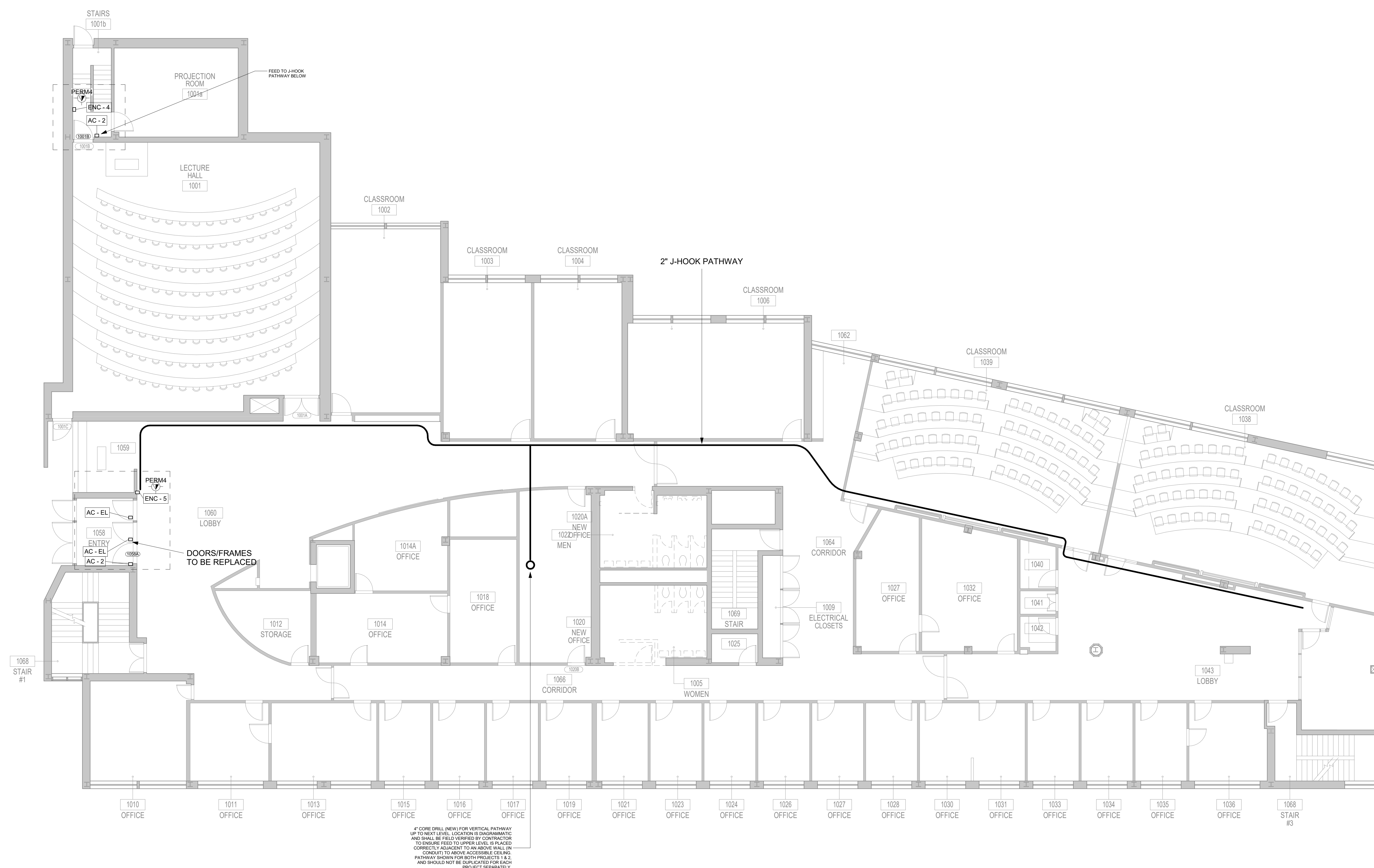

GENERAL NOTE:  
CONTRACTOR SHALL IDENTIFY ANY COMPONENTS WITHIN THE  
WALLS, FLOORS, AND/OR CEILINGS THAT MIGHT BE AN IMPEDIMENT  
TO INSTALLATION OF NEW DOORS, HARDWARE, OR COMPONENTS.

① SOCIAL SCIENCE- LEVEL 1 - PROJECT 1  
1/8" = 1'-0"





Central File: Update this text with Central file location  
Saved: 8/16/2023 4:48:52 AM Current Local File: C:\Users\jagard\Documents\SMW\_19453\_SUNY\_Purchase\_R19\_agent@smwllc.com.rvt

GENERAL NOTE:  
IN FRAMES AND WALLS THAT ARE INACCESSIBLE FOR CONCEALED WIRING, PROVIDE SURFACE MOUNT RACEWAY.

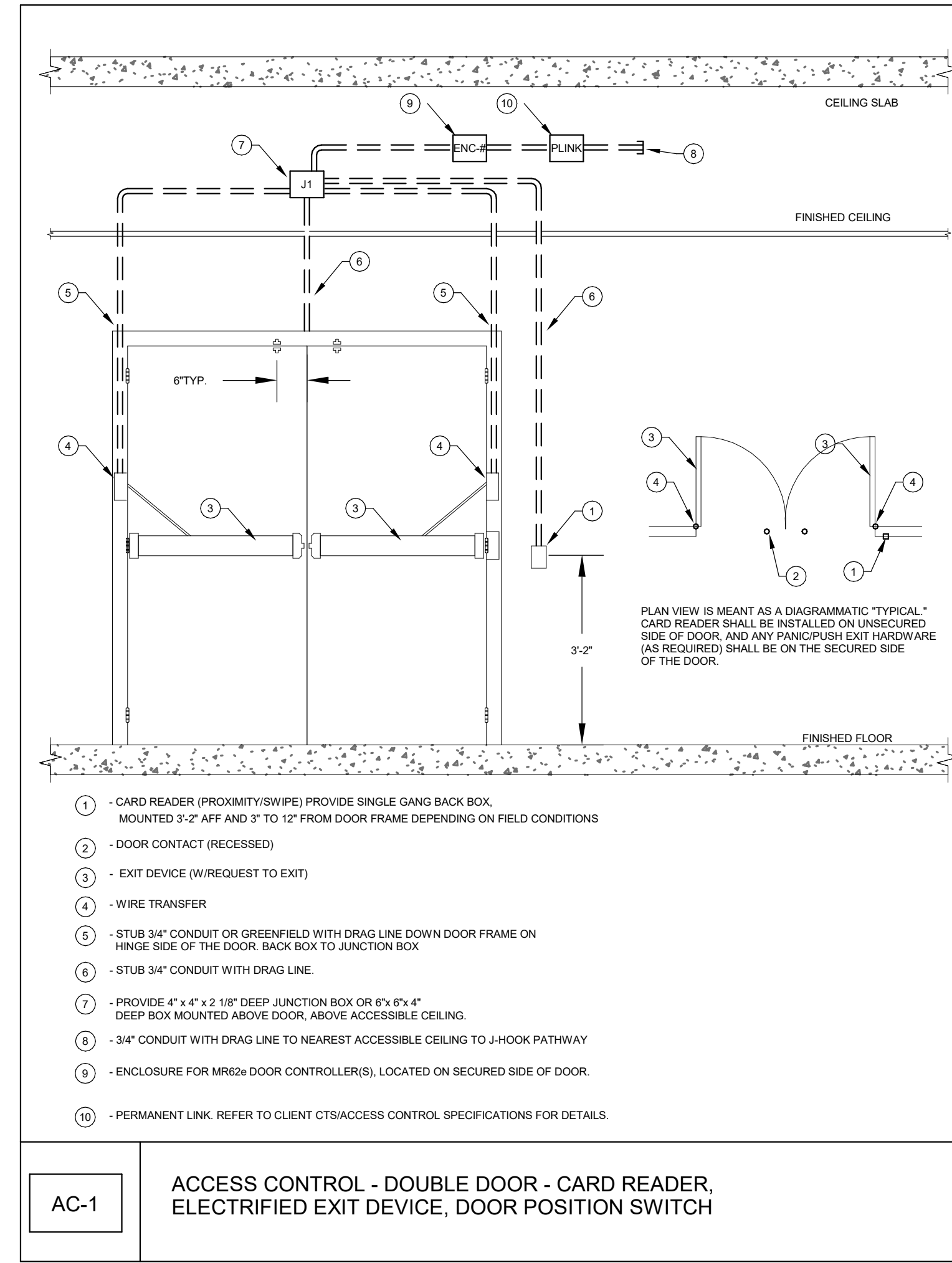
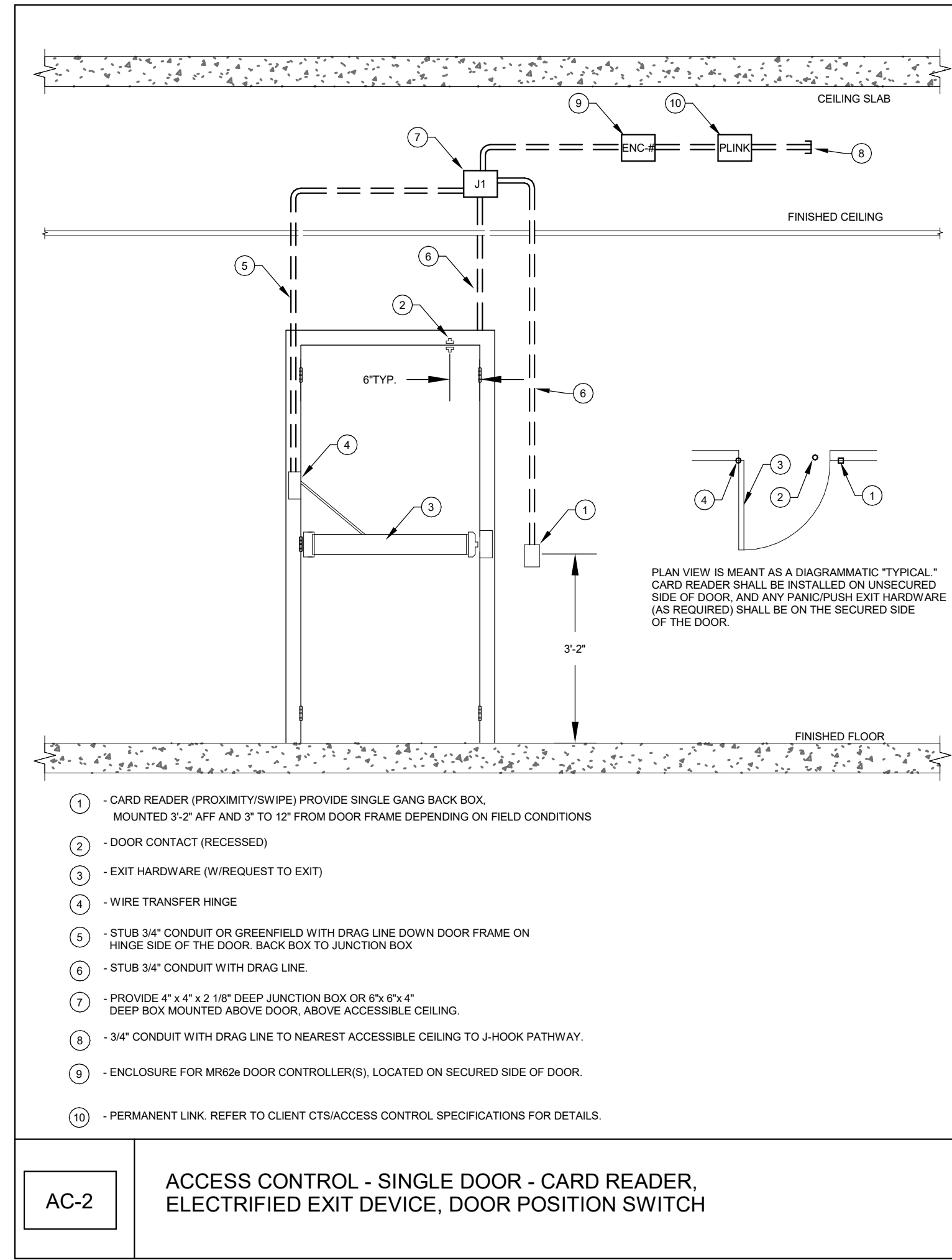
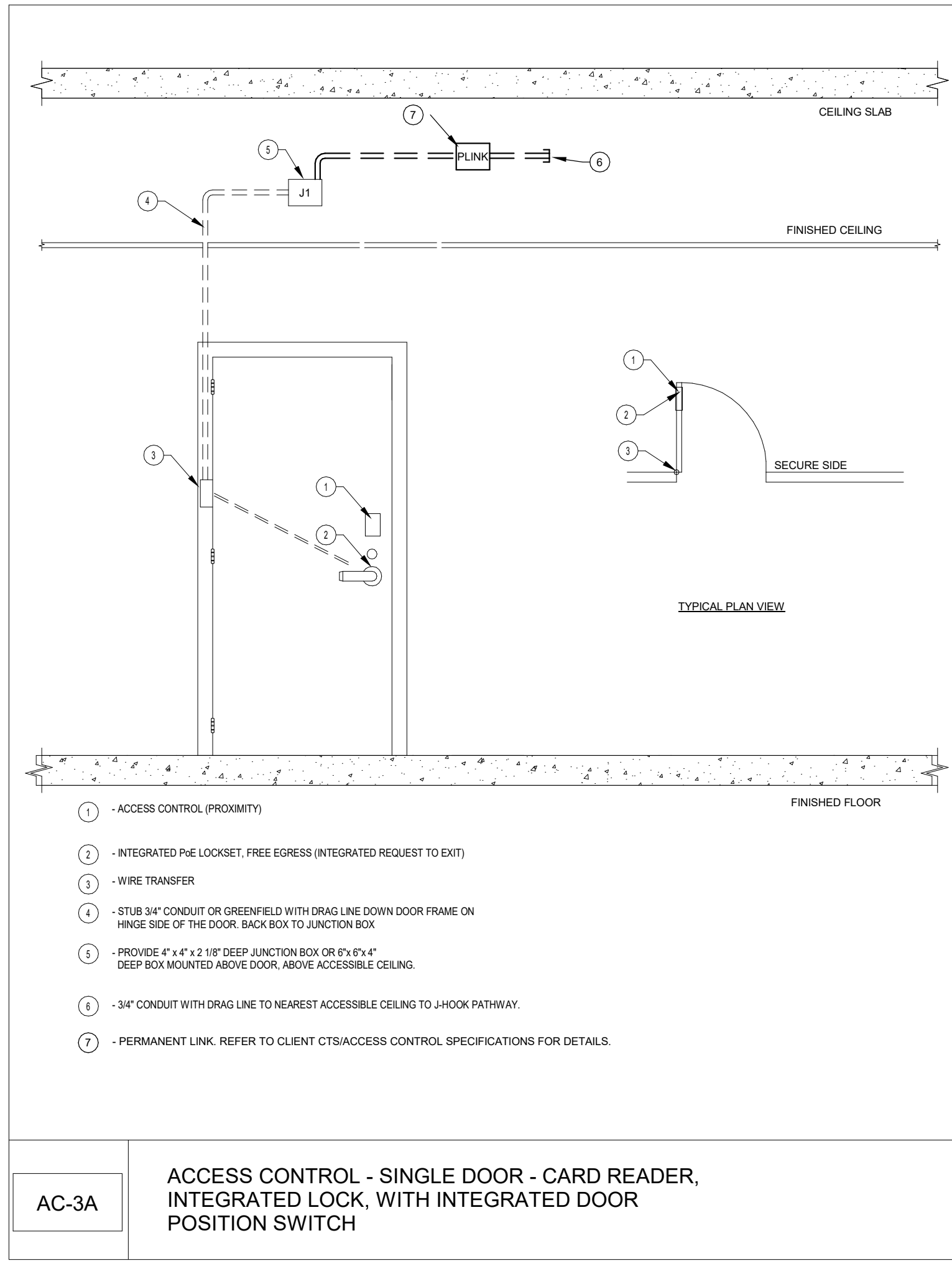
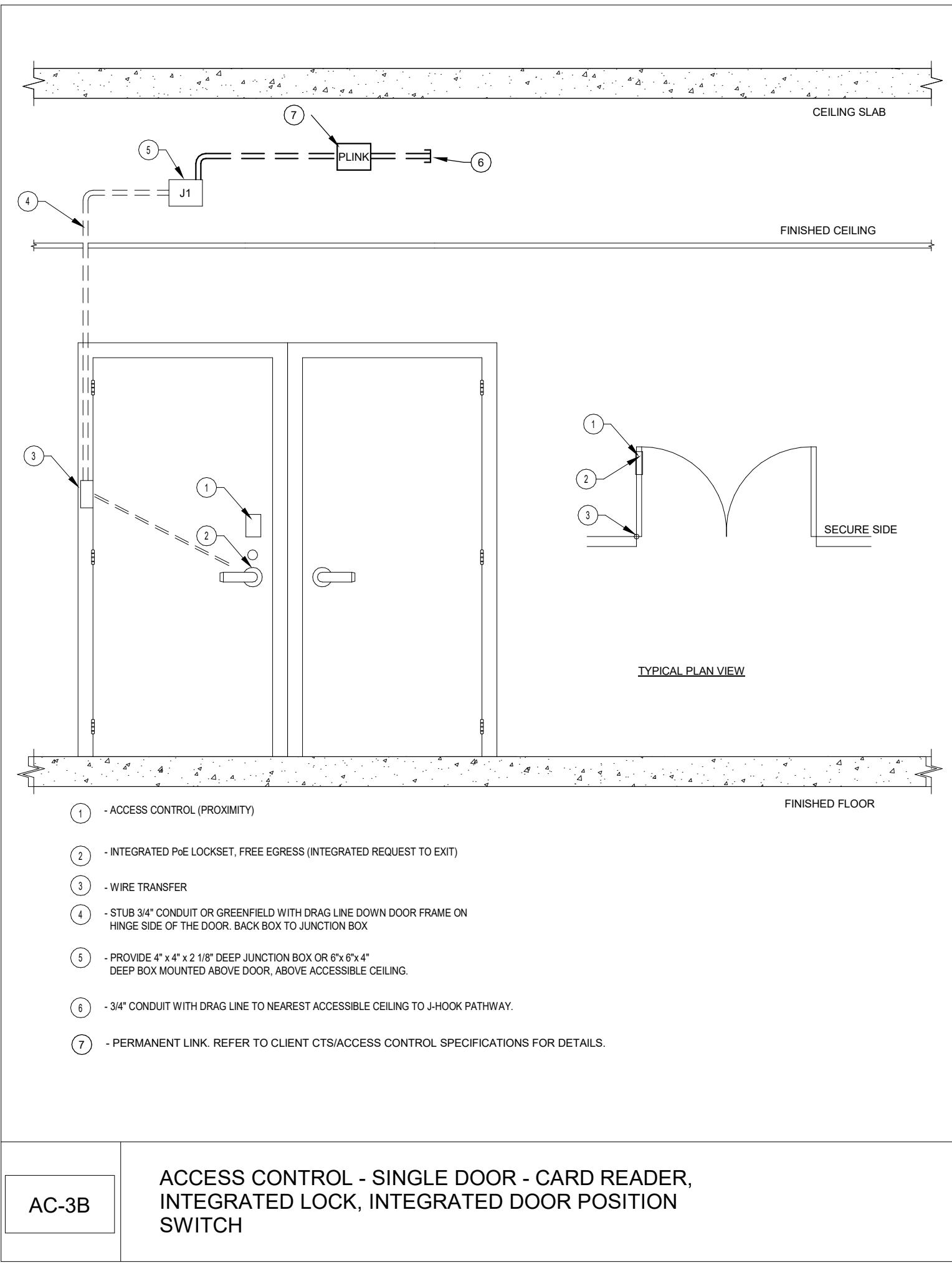
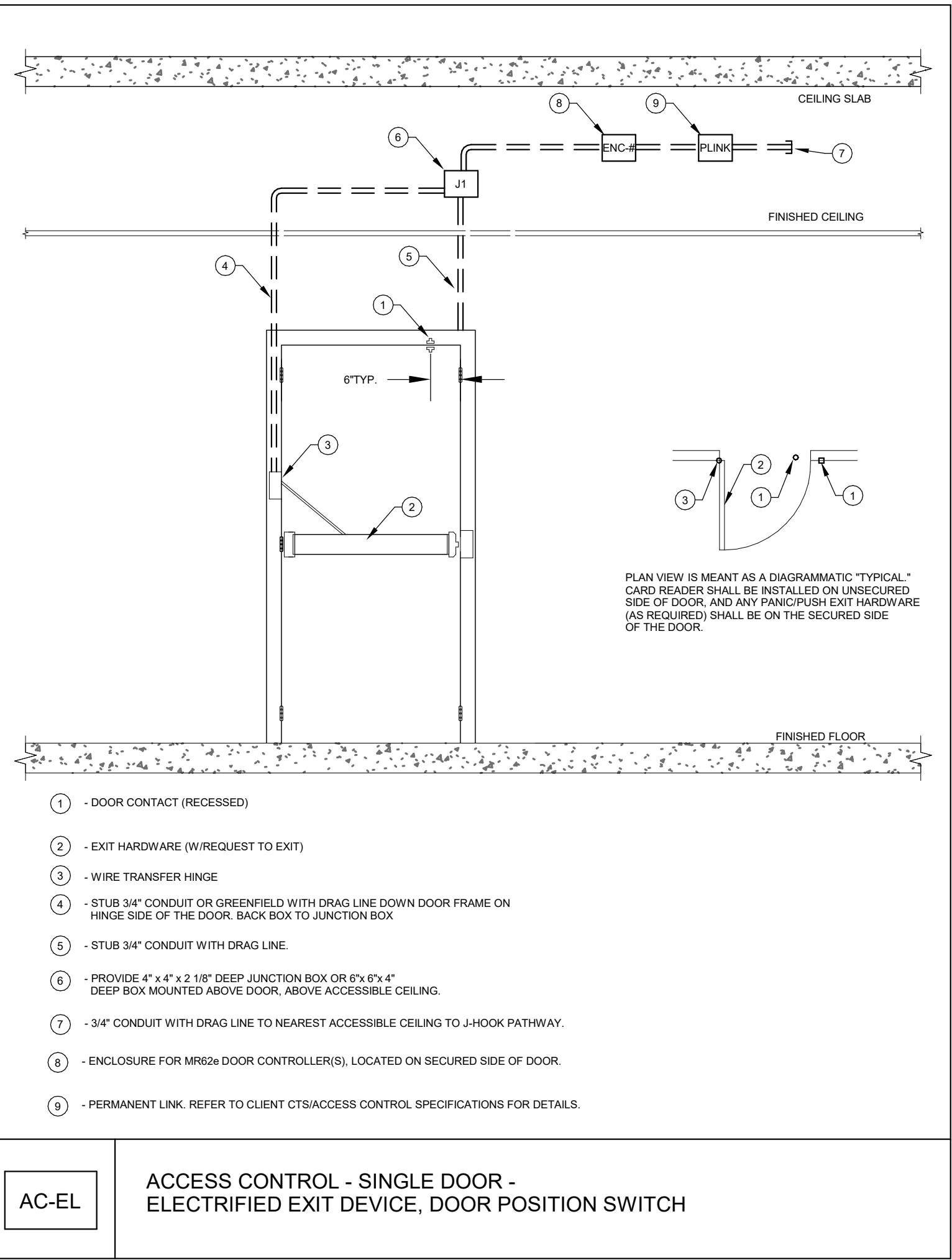
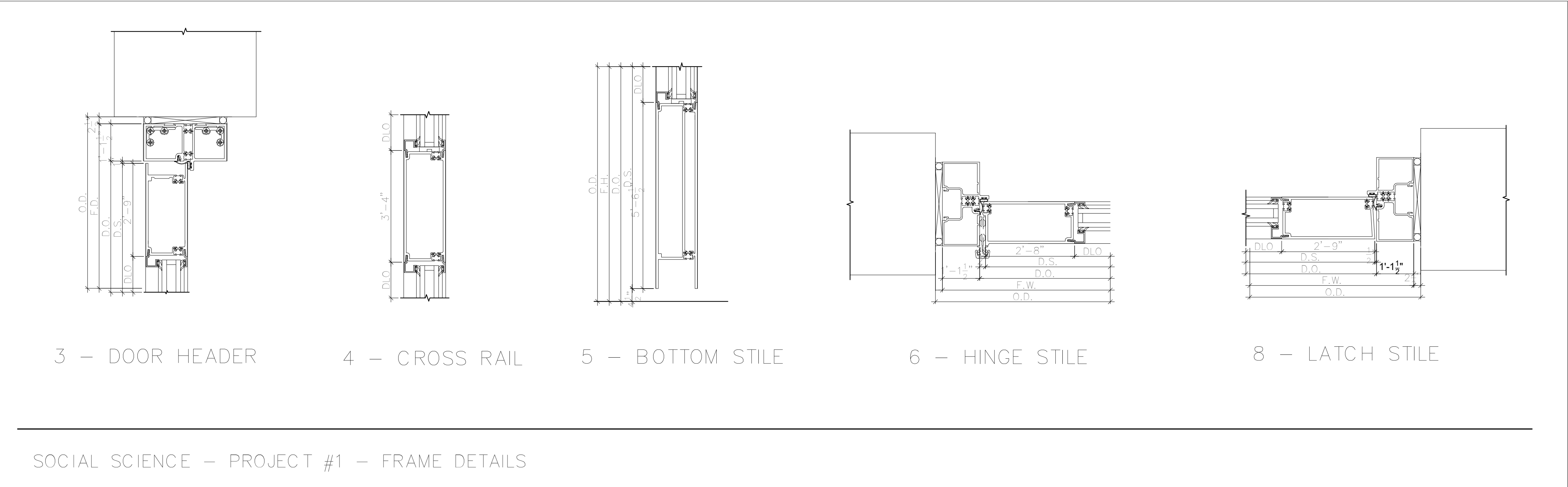
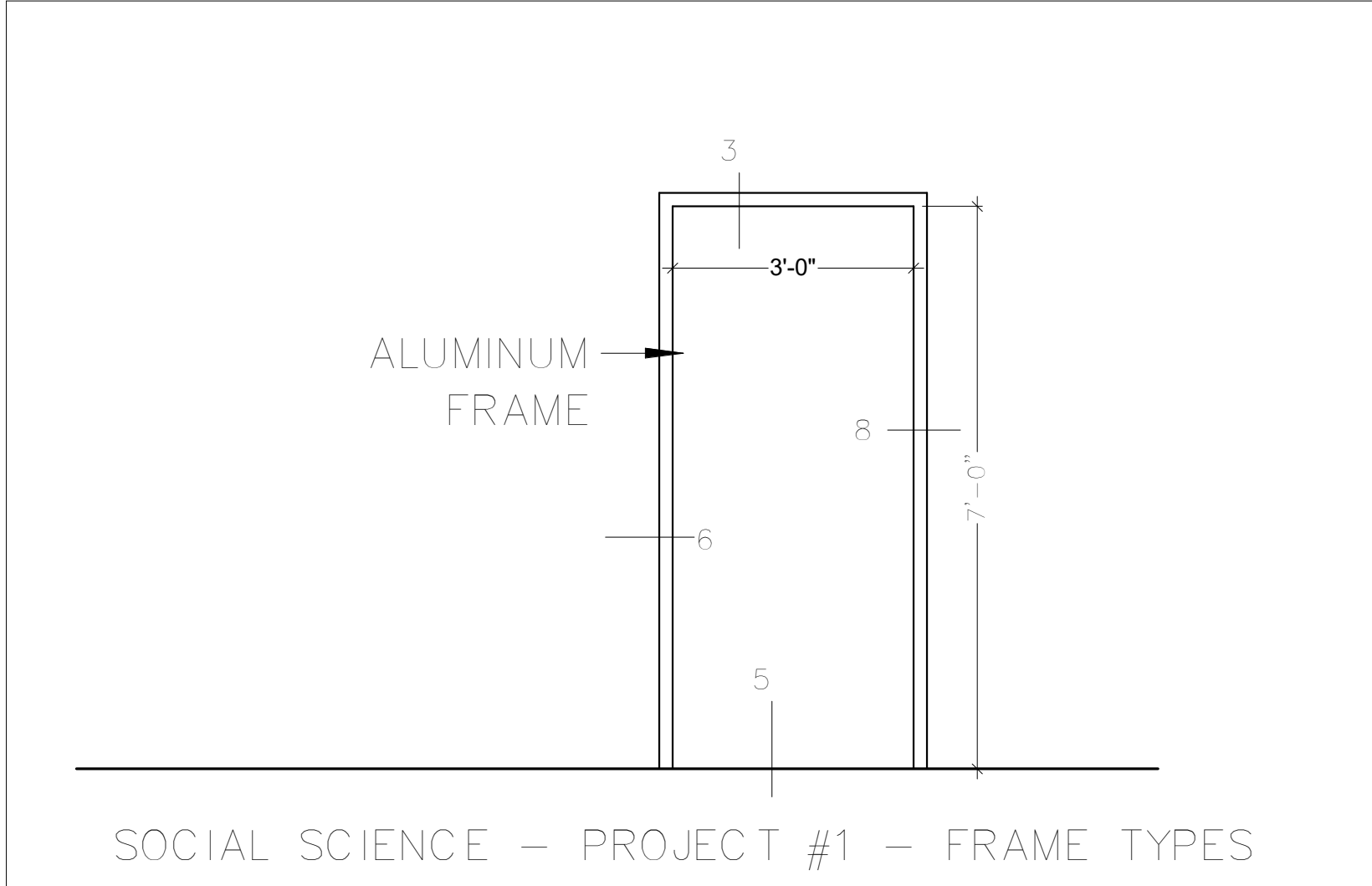
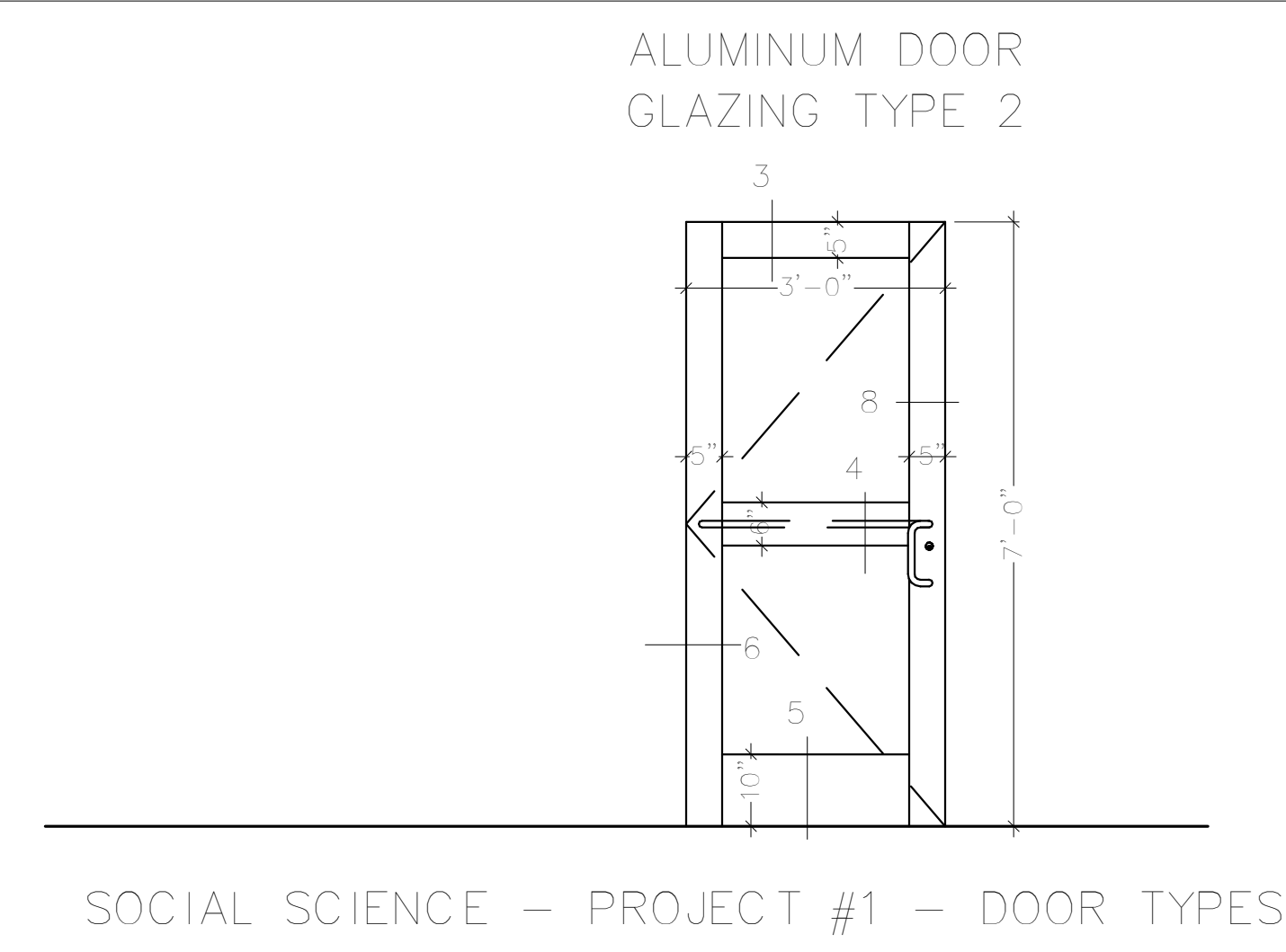

[illegible]



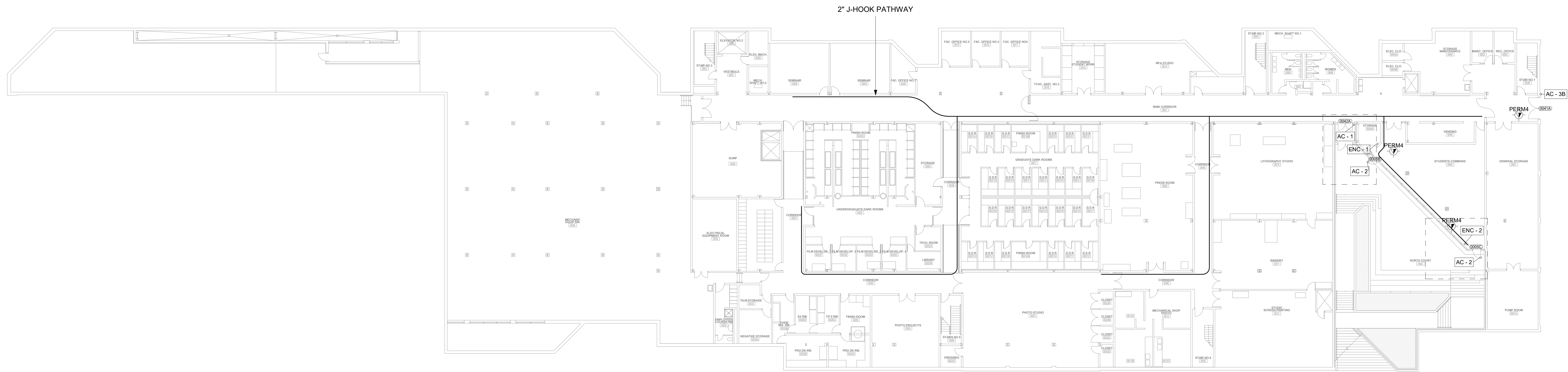

① VISUAL ARTS- BASMENT PLAN - PROJECT 1  
1/16" = 1'-0"

GENERAL NOTE:  
CONTRACTOR SHALL IDENTIFY ANY COMPONENTS WITHIN THE  
WALLS, FLOORS, AND/OR CEILINGS THAT MIGHT BE AN IMPEDIMENT  
TO INSTALLATION OF NEW DOORS, HARDWARE, OR COMPONENTS.

Central File: Update this text with Central file location  
Server: 8/26/2023 8:49:14 AM Current Local File: C:\Users\jagard\Documents\SW\_19450\_SUNY\_Purchase\_R19\_dgn\jagard@smwllc.com.rvt



**Purchase College**  
STATE UNIVERSITY OF NEW YORK

CAMPUS  
SECURITY  
UPGRADES  
PROJECT 2

735 Anderson Hill Rd  
 Fayetteville, AR 72703

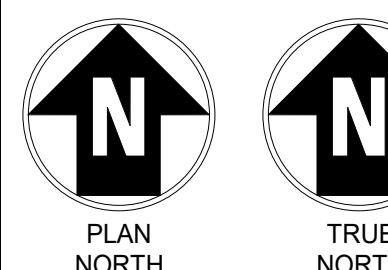

IT IS A VIOLATION OF LAW FOR ANY PERSON, UNLESS THEY ARE ACTING UNDER THE DIRECTION OF A LICENSED PROFESSIONAL ENGINEER, ARCHITECT, LANDSCAPE ARCHITECT OR LAND SURVEYOR TO ALTER AN ITEM IN ANY WAY. IF AN ITEM BEARING THE STAMP OF A LICENSED PROFESSIONAL IS ALTERED, THE ALTERING ENGINEER, ARCHITECT, LANDSCAPE ARCHITECT OR LAND SURVEYOR SHALL STAMP THE DOCUMENT AND INCLUDE THE NOTATION "ALTERED BY" FOLLOWED BY THEIR SIGNATURE, THE DATE OF SUCH ALTERATION, AND A SPECIFIC DESCRIPTION OF THE ALTERATION.

SUNY PURCHASE

No	Submitted / Revision	App'd	By	Date
----	----------------------	-------	----	------

1	ISSUED FOR BID			08/15/2023
---	----------------	--	--	------------

SECURITY - VISU  
LEVEL 1

Designed By:	Drawn By:	Checked By:
--------------	-----------	-------------

Issue Date:	Project No:	Scale:
04/20/2003	10450	AS SHOWN

Drawing No:

**VA-P1-SEC-101**

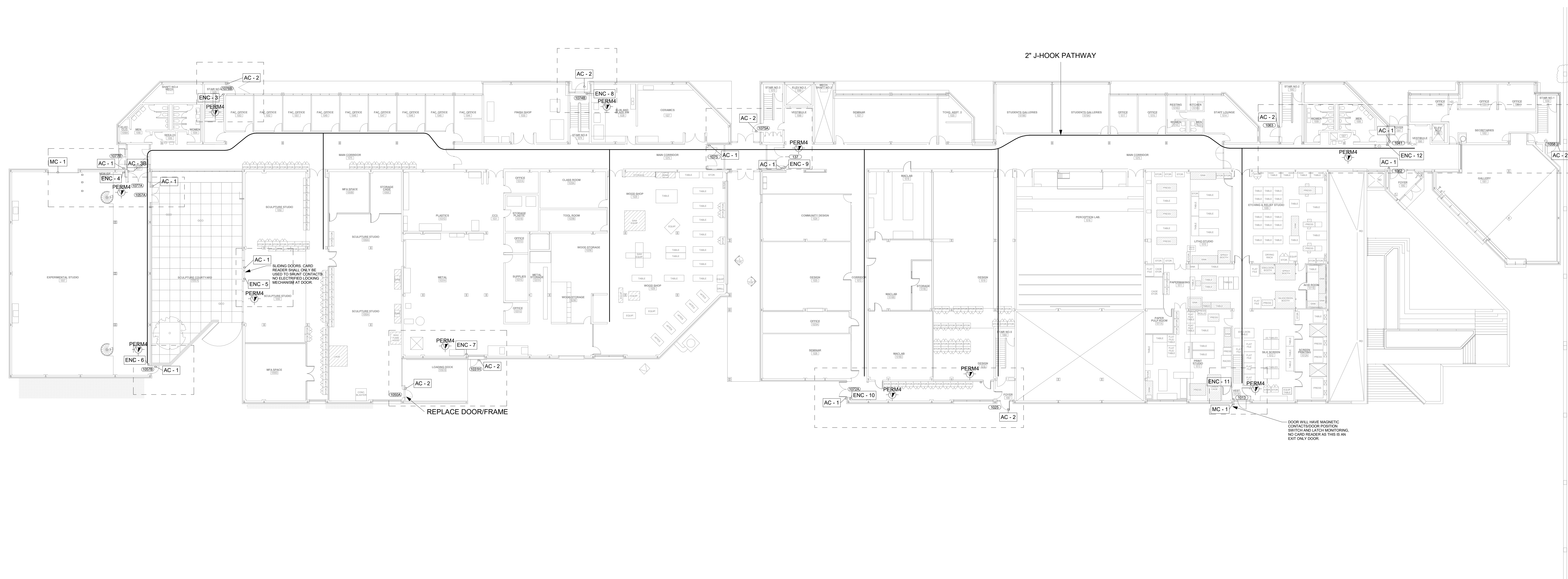

① VISUAL ARTS- LEVEL 1 - PROJECT 1  
1/16" = 1'-0"

GENERAL NOTE:  
CONTRACTOR SHALL IDENTIFY ANY COMPONENTS WITHIN THE  
WALLS, FLOORS, AND/OR CEILINGS THAT MIGHT BE AN IMPEDIMENT  
TO INSTALLATION OF NEW DOORS, HARDWARE, OR COMPONENTS.





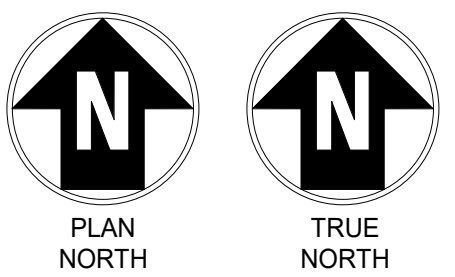

IT IS A VIOLATION OF LAW FOR ANY PERSON, UNLESS THEY ARE ACTING UNDER THE DIRECTION OF A LICENSED PROFESSIONAL ENGINEER, ARCHITECT, LANDSCAPE ARCHITECT OR LAND SURVEYOR TO ALTER AN ITEM IN ANY WAY. IF AN ITEM BEARING THE STAMP OF A LICENSED PROFESSIONAL IS ALTERED, THE ALTERING ENGINEER, ARCHITECT, LANDSCAPE ARCHITECT OR LAND SURVEYOR SHALL STAMP THE DOCUMENT AND INCLUDE THE NOTATION "ALTERED BY" FOLLOWED BY THEIR SIGNATURE, THE DATE OF SUCH ALTERATION, AND A SPECIFIC DESCRIPTION OF THE ALTERATION.

SUNY PURCHASE

No.	Submittal / Revision	App'd.	By	Date
-----	----------------------	--------	----	------

1	ISSUED FOR BID			08/15/2023
---	----------------	--	--	------------

SECURITY DEVICE  
SCHEDULE - VISUAL ARTS

Designed By: KCB	Drawn By: KCB	Checked By: KCB
Issue Date: 04/28/2023	Project No: 19453	Scale: AS SHOWN

Drawing No:

**VA-P1-SEC-500**

SECURITY DEVICE SCHEDULE - PROJECT 1 - VISUAL ARTS																				
BUILDING	FLOOR	PROJECT #	DOOR NUMBER	ROOM NUMBER	DEVICE SYMBOL/DETAIL	ENCLOSURE #	HARDWARE SET	TERMINATION LOCATION	SECURITY DEVICE										Linked Openings	NOTES
									CARD READER	DOOR POSITION SWITCH CONCEAL	ELECTRIFIED EXIT DEVICE	ELECTRIC MORTISE LOCK	LATCH MOTOR	X-FER HINGE	REQUEST-TO-EXIT IN LOCK	INTERFACE AUTOMATIC DOOR OPENER				
VISUAL ARTS	Basement	1	0042A	0042	AC-1	1	12	VA2042B	1		2	2	1	2	2					
VISUAL ARTS	Basement	1	0005B	0005	AC-2	1	13	VA2042B	1	1	1		1	1	1					
VISUAL ARTS	Basement	1	0005C	0005	AC-2	2	13	VA2042B	1	1	1		1	1	1					
VISUAL ARTS	Basement	1	0041A	0041A	AC-3B	--	4	VA2042B	1						1	1				
VISUAL ARTS	Basement	1	0005B & 0042A	0005A	ENCLOSURE	1	MR62E (X1)	VA2042B											IN200 PoE LOCKSET - DOUBLE DOOR	
VISUAL ARTS	Basement	1	0005C	0042	ENCLOSURE	2	MR62E (X1)	VA2042B											DOOR CONTROLLER ENCLOSURE	
VISUAL ARTS	Level 1	1	1057	1050A	AC-1	4	12	NEW IDF 1057A	1	2	2	2	1	2	2	2				
VISUAL ARTS	Level 1	1	1072A	1072	AC-1	10	1	VA2042B	1	2	2	2	1	2	2	2				
VISUAL ARTS	Level 1	1	1041	1041	AC-1	12	12	VA2042B	1	2	2	2	1	2	2	2				
VISUAL ARTS	Level 1	1	1062	1062	AC-1	12	12	VA2042B	1	2	2	2	1	2	2	2				
VISUAL ARTS	Level 1	1	1075	1075	AC-1	9	1	NEW IDF 1057A	1	2	2	2	1	2	2	2				
VISUAL ARTS	Level 1	1	137	137	AC-1	9	1	VA2042B	1	2	2	2	1	2	2	2				
VISUAL ARTS	Level 1	1	TBD	TBD	AC-1	4	12	NEW IDF 1057A					1	2	2	2				
VISUAL ARTS	Level 1	1	TBD	1050A	AC-1	5	1	NEW IDF 1057A	1	2	2	2	1	2	2	2			NO CARD READER AT THIS DOOR.	
VISUAL ARTS	Level 1	1	1057B	1057M	AC-1	6	12	NEW IDF 1057A	1	2	2	2	1	2	2	2			NO CARD READER AT THIS DOOR.	
VISUAL ARTS	Level 1	1	1050A	1050A	AC-2	7	13	NEW IDF 1057A	1	1	1		1	1	1	1				
VISUAL ARTS	Level 1	1	1058	1058	AC-2	12	3	VA2042B	1	1	1		1	1	1	1			NO CARD READER AT THIS DOOR.	
VISUAL ARTS	Level 1	1	1063	1063	AC-2	12	3	VA2042B	1	1	1		1	1	1	1			NO CARD READER AT THIS DOOR.	
VISUAL ARTS	Level 1	1	1025	1067	AC-2	10	14	VA2042B	1	1	1		1	1	1	1			NO CARD READER AT THIS DOOR.	
VISUAL ARTS	Level 1	1	TBD	1076	AC-2	3	13	NEW IDF 1057A	1	1	1		1	1	1	1			NO CARD READER AT THIS DOOR.	
VISUAL ARTS	Level 1	1	1074B	1074	AC-2	8	14	NEW IDF 1057A	1	1	1		1	1	1	1			NO CARD READER AT THIS DOOR.	
VISUAL ARTS	Level 1	1	TBD	1075A	AC-2	9	2	VA2042B	1		1		1	1	1	1			NO CARD READER AT THIS DOOR.	
VISUAL ARTS	Level 1	1	TBD	1031H	AC-2	7	13	NEW IDF 1057A	1	1	1		1	1	1	1			NO CARD READER AT THIS DOOR.	
VISUAL ARTS	Level 1	1	1077A	1077	AC-3B	--	4	NEW IDF 1057A	1							1			IN200 PoE LOCKSET - DOUBLE DOOR	
VISUAL ARTS	Level 1	1	1057A & 1077A & 1077B	1057	ENCLOSURE	4	MR62E (X2)	NEW IDF 1057A											DOOR CONTROLLER ENCLOSURE	
VISUAL ARTS	Level 1	1	1076B	1076	ENCLOSURE	3	MR62E (X1)	NEW IDF 1057A											DOOR CONTROLLER ENCLOSURE	
VISUAL ARTS	Level 1	1	1050	1050	ENCLOSURE	5	MR62E (X1)	NEW IDF 1057A											DOOR CONTROLLER ENCLOSURE	
VISUAL ARTS	Level 1	1	1057B	1057	ENCLOSURE	6	MR62E (X1)	NEW IDF 1057A											DOOR CONTROLLER ENCLOSURE	
VISUAL ARTS	Level 1	1	1031H & 1050	1031H	ENCLOSURE	7	MR62E (X1)	NEW IDF 1057A											DOOR CONTROLLER ENCLOSURE	
VISUAL ARTS	Level 1	1	1074B	1074	ENCLOSURE	8	MR62E (X1)	NEW IDF 1057A											DOOR CONTROLLER ENCLOSURE	
VISUAL ARTS	Level 1	1	137 & 1075 & 1075A	1075	ENCLOSURE	9	MR62E (X2)	VA2042B											DOOR CONTROLLER ENCLOSURE	
VISUAL ARTS	Level 1	1	1072A & 1025	1018	ENCLOSURE	10	MR62E (X1)	VA2042B											DOOR CONTROLLER ENCLOSURE	
VISUAL ARTS	Level 1	1	1013	1013A	ENCLOSURE	11	MR62E (X1)	VA2042B											DOOR CONTROLLER ENCLOSURE	
VISUAL ARTS	Level 1	1	1041 & 1058 & 1062 & 1063	1041	ENCLOSURE	12	MR62E (X2)	VA2042B											DOOR CONTROLLER ENCLOSURE	
VISUAL ARTS	Level 1	1	1013	1013A	MC-1	11	3	VA2042B												
VISUAL ARTS	Level 1	1	TBD	1057	MC-1	4	--	NEW IDF 1057A											MAGNETIC CONTACTS - ROLLUP DOOR	



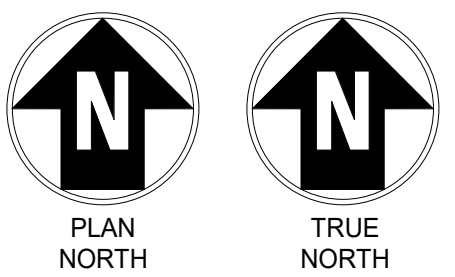

IT IS A VIOLATION OF LAW FOR ANY PERSON, UNLESS THEY ARE ACTING UNDER THE DIRECTION OF A LICENSED PROFESSIONAL ENGINEER, ARCHITECT, LANDSCAPE ARCHITECT OR LAND SURVEYOR TO ALTER A SEAL IN ANY WAY. IF AN ITEM BEARING THE STAMP OF A LICENSED PROFESSIONAL IS ALTERED, THE ALTERING ENGINEER, ARCHITECT, LANDSCAPE ARCHITECT OR LAND SURVEYOR SHALL STAMP THE DOCUMENT AND INCLUDE THE NOTATION "ALTERED BY" FOLLOWED BY THEIR SIGNATURE, THE DATE OF SUCH ALTERATION, AND A SPECIFIC DESCRIPTION OF THE ALTERATION.

SUNY PURCHASE

No.	Submittal / Revision	App'd.	By	Date
-----	----------------------	--------	----	------

1	ISSUED FOR BID		08/15/2023
---	----------------	--	------------

SECURITY DOOR  
SCHEDULE - VISUAL ARTS

Designed By: KCB	Drawn By: KCB	Checked By: KCB
Issue Date: 04/28/2023	Project No: 19453	Scale: AS SHOWN

Drawing No:

**VA-P1-SEC-600**

DOOR SCHEDULE - PROJECT 1 - VISUAL ARTS																												
BUILDING NAME	LEVEL	DOOR - NUMBER #	DOOR - NUMBER	ROOM NAME & NUMBER - TO	TO/FROM	ROOM NAME & NUMBER - FROM	DOOR - WIDTH	DOOR - HEIGHT	DOOR - THICKNESS	DOOR - TYPE	DOOR - MATERIAL	DOOR - FINISH	FRAME - TYPE	FRAME - MATERIAL	FRAME - FINISH	FRAME - ANCHORS	FRAME - DEPTH	DETAILS - HEAD	DETAILS - JAMB	DETAILS - SILL	DOOR GLASS TYPE	DETENTION	FIRE RATING	UNDERCUT	HARDWARE - SET NO.	HARDWARE - HAND	REMARKS	
VISUAL ARTS	BASEMENT	1	0005B	0042	FROM	0005	3'-0"	7'-0"	2"		AL	ANN		AL	ANN		6"								P1-13	LHR		
VISUAL ARTS	BASEMENT	1	0005C	0042	FROM	0005	3'-0"	7'-0"	2"		AL	ANN		AL	ANN		6"								P1-13	RHR		
VISUAL ARTS	BASEMENT	1	0042A	41	TO	VESTIBULE	(2) 3'-0"	7'-0"	2"		AL	ANN		AL	ANN		4"								P1-12	RH/LH		
VISUAL ARTS	BASEMENT	1	0041A	41	FROM	TUNNEL	(2) 3'-10"	7'-0"	1-3/4"		Steel	PT		Steel	PT		11-1/2"						B		P1-4	RHR/LHR		
VISUAL ARTS	LEVEL 1	1	1025	Exterior	FROM	1067	3'-0"	7'-0"	2"		AL	ANN		AL	ANN		4"								P1-13	RHR		
VISUAL ARTS	LEVEL 1	1	1077A	1077A	FROM	1057	(2) 3'-6"	7'-0"	1-3/4"		Steel	PT		Steel	PT		4"						B		P2-4	RHR/LH		
VISUAL ARTS	LEVEL 1	1	1057A	1050A	FROM	1057	(2) 3'-4"	9'-2"	2"		AL	ANN		AL	ANN		4"								P2-13	RHR/LHR		
VISUAL ARTS	LEVEL 1	1	1050A	EXTERIOR	FROM	1050B	3'-0"	7'-0"	1-3/4"		Steel	PT		Steel	PT		6"								P1-13	LHR	Replace door and frame	
VISUAL ARTS	LEVEL 1	1	137	1075	TO	VESTIBULE	(2) 3'-0"	7'-0"	2"		AL	ANN		AL	ANN		4"								P1-1	RH/LH		
VISUAL ARTS	LEVEL 1	1	1072A	1072	FROM	1026	3'-0"	7'-0"	1-3/4"		Steel	PT		Steel	PT		6"						B		P2-1	RHR		
VISUAL ARTS	LEVEL 1	1	1025	Exterior	FROM	1067	3'-0"	7'-0"	2"		AL	ANN		AL	ANN		4"								P1-14	RHR		
VISUAL ARTS	LEVEL 1	1	1013	Exterior	FROM	1013A	3'-0"	7'-0"	2"		AL	ANN		AL	ANN		4"						B		P1-3	RHR		
VISUAL ARTS	LEVEL 1	1	1063	Exterior	FROM	1063	3'-0"	7'-0"	2"		AL	ANN		AL	ANN		4"								P2-3	RHR		
VISUAL ARTS	LEVEL 1	1	1075	1075	TO	VESTIBULE	(2) 3'-0"	7'-0"	2"		AL	ANN		AL	ANN		4"								P2-1	RH/LH		
VISUAL ARTS	LEVEL 1	1	1041	1075	TO	1041	(2) 3'-0"	7'-0"	2"		AL	ANN		AL	ANN		4"								P1-12	RHR/LHR		
VISUAL ARTS	LEVEL 1	1	1062	1075	TO	1062	(2) 3'-0"	7'-0"	2"		AL	ANN		AL	ANN		4"								P2-12	RHR/LHR		
VISUAL ARTS	LEVEL 1	1	1068	EXTERIOR	FROM	1058	3'-0"	7'-0"	2"		AL	ANN		AL	ANN		4"								P2-3	LHR		
VISUAL ARTS	LEVEL 1	1	1076B	EXTERIOR	FROM	1076	3'-0"	7'-0"	2"		AL	ANN		AL	ANN		6"								P2-13	LHR		
VISUAL ARTS	LEVEL 1	1	1074B	1074	TO	EXTERIOR	3'-6"	7'-0"	2"		AL	ANN		AL	ANN		4"								P2-14	RH		
VISUAL ARTS	LEVEL 1	1	1075A	VESTIBULE	TO	EXTERIOR	(2) 3'-0"	7'-0"	2"		AL	ANN		AL	ANN		4"								P2-2	RH/LH		
VISUAL ARTS	LEVEL 1	1	1077B	1077	TO	EXTERIOR	(2) 3'-0"	7'-0"	2"		AL	ANN		AL	ANN		4"								P2-12	RH/LH		
VISUAL ARTS	LEVEL 1	1	1057B	1057	TO	EXTERIOR	3'-0"	6'-8"	2"		AL	ANN		AL	ANN		4"								P2-12	RHR/LHR		
VISUAL ARTS	LEVEL 1	1	1031H	1031	TO	EXTERIOR	2'-8"	7'-0"	2"		AL	ANN		AL	ANN		4"								P1-13	RH		

DRAWING LIST:		SECURITY ELECTRICAL NOTES:		SYMBOLS:		GENERAL NOTES:	
NUMBER	NAME	<div><div>1</div><div>2</div></div>	<div><div>1</div><div>2</div></div>	<div><div>AC-X</div><div>ACP</div><div>K</div><div>MC-X</div><div>ALP</div><div></div><div>NWS</div><div>PERM 4</div><div></div><div>PERM 2</div></div>	<div>1. DRAWINGS ARE NOT TO BE USED FOR ARCHITECTURAL OR ENGINEERING PURPOSES. THE SECURITY DRAWINGS SHOULD ONLY BE USED FOR SECURITY SYSTEMS INSTALLATION AND COORDINATION.</div> <div>2. ALL MOUNTING SPECIFICS SHALL BE AS INDICATED IN THE LEGEND. UNLESS OTHERWISE NOTED IN THE SECURITY DRAWINGS, MOUNTING CONDITIONS IDENTIFIED ON THE SECURITY DRAWINGS SHALL TAKE PRECEDENCE OVER THE LEGEND DESCRIPTIONS.</div> <div>3. VERIFY AND COORDINATE THE EXACT MOUNTING LOCATION OF ALL DEVICES PRIOR TO INSTALLATION.</div> <div>4. THE MOUNTING HEIGHTS ARE TO THE CENTERLINE OF THE DEVICE. UNLESS OTHERWISE NOTED.</div> <div>5. THE CONTRACTOR SHALL RESTORE CEILINGS AND WALLS AND ANY OTHER SURFACES AFFECTED BY THEIR WORK WITH LIKE MATERIALS TO MATCH EXISTING CONSTRUCTION UPON COMPLETION OF THEIR WORK.</div> <div>6. FIRE STOPPING OF ALL PENETRATIONS SHALL BE PROVIDED BY THE CONTRACTOR AS REQUIRED BY CODE.</div> <div>7. ALL DEVICES, WIRING, TERMINATIONS, AND OTHER REQUIRED ROUGH-IN NOT DESIGNATED "BY OTHERS" SHALL PROVIDED BY THE CONTRACTOR.</div>		
CS-P2-SEC-000	GENERAL - COVER SHEET						
DN-P2-SEC-100	SECURITY - DANCE BASMENT PLAN						
DN-P2-SEC-101	SECURITY - DANCE LEVEL 1						
DN-P2-SEC-300	SECURITY RISER DIAGRAMS - DANCE						
DN-P2-SEC-400	SECURITY DETAILS - DANCE						
DN-P2-SEC-500	SECURITY DEVICE SCHEDULE - DANCE						
DN-P2-SEC-600	SECURITY DOOR SCHEDULE - DANCE						
FA-P2-SEC-101	SECURITY - FORT AWESOME LEVEL 1						
FA-P2-SEC-103	SECURITY - FORT AWESOME LEVEL 3						
FA-P2-SEC-300	SECURITY RISER DIAGRAMS - FORT AWESOME						
FA-P2-SEC-400	SECURITY DETAILS - FORT AWESOME						
FA-P2-SEC-500	SECURITY DEVICE SCHEDULE - FORT AWESOME						
FA-P2-SEC-600	SECURITY DOOR SCHEDULE - FORT AWESOME						
HU-P2-SEC-100	SECURITY - HUMANITIES BASEMENT PLAN						
HU-P2-SEC-101	SECURITY - HUMANITIES LEVEL 1						
HU-P2-SEC-102	SECURITY - HUMANITIES LEVEL 2						
HU-P2-SEC-300	SECURITY RISER DIAGRAMS - HUMANITIES						
HU-P2-SEC-400	SECURITY DETAILS - HUMANITIES						
HU-P2-SEC-500	SECURITY DEVICE SCHEDULE - HUMANITIES						
HU-P2-SEC-600	SECURITY DOOR SCHEDULE - HUMANITIES						
MU-P2-SEC-100	SECURITY - MUSIC BASEMENT PLAN						
MU-P2-SEC-101	SECURITY - MUSIC LEVEL 1						
MU-P2-SEC-300	SECURITY RISER DIAGRAMS - MUSIC						
MU-P2-SEC-400	SECURITY DETAILS - MUSIC						
MU-P2-SEC-605	SECURITY DEVICE SCHEDULE - MUSIC						
MU-P2-SEC-606	SECURITY DOOR SCHEDULE - MUSIC						
SS-P2-SEC-101	SECURITY - SOCIAL SCIENCE LEVEL 1						
SS-P2-SEC-102	SECURITY - SOCIAL SCIENCE LEVEL 2						
SS-P2-SEC-300	SECURITY RISER DIAGRAMS - SOCIAL SCIENCE						
SS-P2-SEC-400	SECURITY DETAILS - SOCIAL SCIENCE						
SS-P2-SEC-500	SECURITY DEVICE SCHEDULE - SOCIAL SCIENCE						
SS-P2-SEC-600	SECURITY DOOR SCHEDULE - SOCIAL SCIENCE						
VA-P2-SEC-100	SECURITY - VISUAL ARTS BASEMENT PLAN						
VA-P2-SEC-101	SECURITY - VISUAL ARTS LEVEL 1						
VA-P2-SEC-102	SECURITY - VISUAL ARTS LEVEL 2						
VA-P2-SEC-103	SECURITY - VISUAL ARTS LEVEL 3						
VA-P2-SEC-300	SECURITY RISER DIAGRAMS - VISUAL ARTS						
VA-P2-SEC-400	SECURITY DETAILS - VISUAL ARTS						
VA-P2-SEC-500	SECURITY DEVICE SCHEDULE - VISUAL ARTS						
VA-P2-SEC-600	SECURITY DOOR SCHEDULE - VISUAL ARTS						

SHEET NUMBERING DEFINITIONS:

DN-P1-SEC-100

BUILDINGPROJECT #DISCIPLINEDRAWING #

FA - FIRE ALARM  
SEC - SECURITY

EQUIPMENT SYMBOL & TAG DEFINITIONS:

DEVICE

AC-X

DETAIL NUMBER

SECURITY ELECTRICAL NOTES:		SYMBOLS:		GENERAL NOTES:	
<div><div>1</div><div>2</div></div>	<div><div>1</div><div>2</div></div>	<div><div>AC-X</div><div>ACP</div><div>K</div><div>MC-X</div><div>ALP</div><div></div><div>NWS</div><div>PERM 4</div><div></div><div>PERM 2</div></div>	<div>1. DRAWINGS ARE NOT TO BE USED FOR ARCHITECTURAL OR ENGINEERING PURPOSES. THE SECURITY DRAWINGS SHOULD ONLY BE USED FOR SECURITY SYSTEMS INSTALLATION AND COORDINATION.</div> <div>2. ALL MOUNTING SPECIFICS SHALL BE AS INDICATED IN THE LEGEND. UNLESS OTHERWISE NOTED IN THE SECURITY DRAWINGS, MOUNTING CONDITIONS IDENTIFIED ON THE SECURITY DRAWINGS SHALL TAKE PRECEDENCE OVER THE LEGEND DESCRIPTIONS.</div> <div>3. VERIFY AND COORDINATE THE EXACT MOUNTING LOCATION OF ALL DEVICES PRIOR TO INSTALLATION.</div> <div>4. THE MOUNTING HEIGHTS ARE TO THE CENTERLINE OF THE DEVICE. UNLESS OTHERWISE NOTED.</div> <div>5. THE CONTRACTOR SHALL RESTORE CEILINGS AND WALLS AND ANY OTHER SURFACES AFFECTED BY THEIR WORK WITH LIKE MATERIALS TO MATCH EXISTING CONSTRUCTION UPON COMPLETION OF THEIR WORK.</div> <div>6. FIRE STOPPING OF ALL PENETRATIONS SHALL BE PROVIDED BY THE CONTRACTOR AS REQUIRED BY CODE.</div> <div>7. ALL DEVICES, WIRING, TERMINATIONS, AND OTHER REQUIRED ROUGH-IN NOT DESIGNATED "BY OTHERS" SHALL PROVIDED BY THE CONTRACTOR.</div>		

Central File: Update this text with Central file location  
Saved: 8/16/2023 2:50:15 AM Current Local File: C:\Users\jagard\Documents\SMW\_19460\_SUNY\_Purchase\_R19\_Updated\SMW19460.cvt

CHA

8 Wynton Drive, PO Box 1238  
Roseton, NY 13155-0038  
518 453 4332 www.chaonline.com

kcbArchitecture

417 Fifth Avenue  
New York, NY 10016  
Tel (212) 725-6800  
Fax (212) 725-0804  
www.stmllc.com

SM&W

417 Fifth Avenue  
New York, NY 10016  
Tel (212) 725-6800  
Fax (212) 725-0804  
www.stmllc.com

Purchase College

STATE UNIVERSITY OF NEW YORK

CAMPUS  
SECURITY  
UPGRADES  
PROJECT 2

735 Anderson Hill Rd.  
Purchase, NY 10577

N

PLAN  
NORTH

N

TRUE  
NORTH

It is a policy of CHA not to accept any drawings, including but not limited to, drawings that contain any information that is not the property of CHA. Any drawings, including but not limited to, drawings that contain any information that is not the property of CHA, shall be the property of CHA and shall remain the property of CHA. Any drawings, including but not limited to, drawings that contain any information that is not the property of CHA, shall be the property of CHA and shall remain the property of CHA. Any drawings, including but not limited to, drawings that contain any information that is not the property of CHA, shall be the property of CHA and shall remain the property of CHA.

No. | Submittal / Revision | App'd. By | Date

1 | ISSUED FOR BID | 10/15/2023

GENERAL - COVER SHEET

Designed By: DCS | Drawn By: DCS | Checked By: ARS  
Issue Date: 04/28/2023 | Project No: 19463 | Scale: AS SHOWN

Drawing No:  
**CS-P2-SEC-000**

Central File: Update this text with Central file location  
Saved: 8/16/2023 2:50:59 AM Current Local File: C:\Users\jagard\Documents\SMW - 1645 - SUNY Purchase - R19 - jgarcia@smwllc.com.rvt

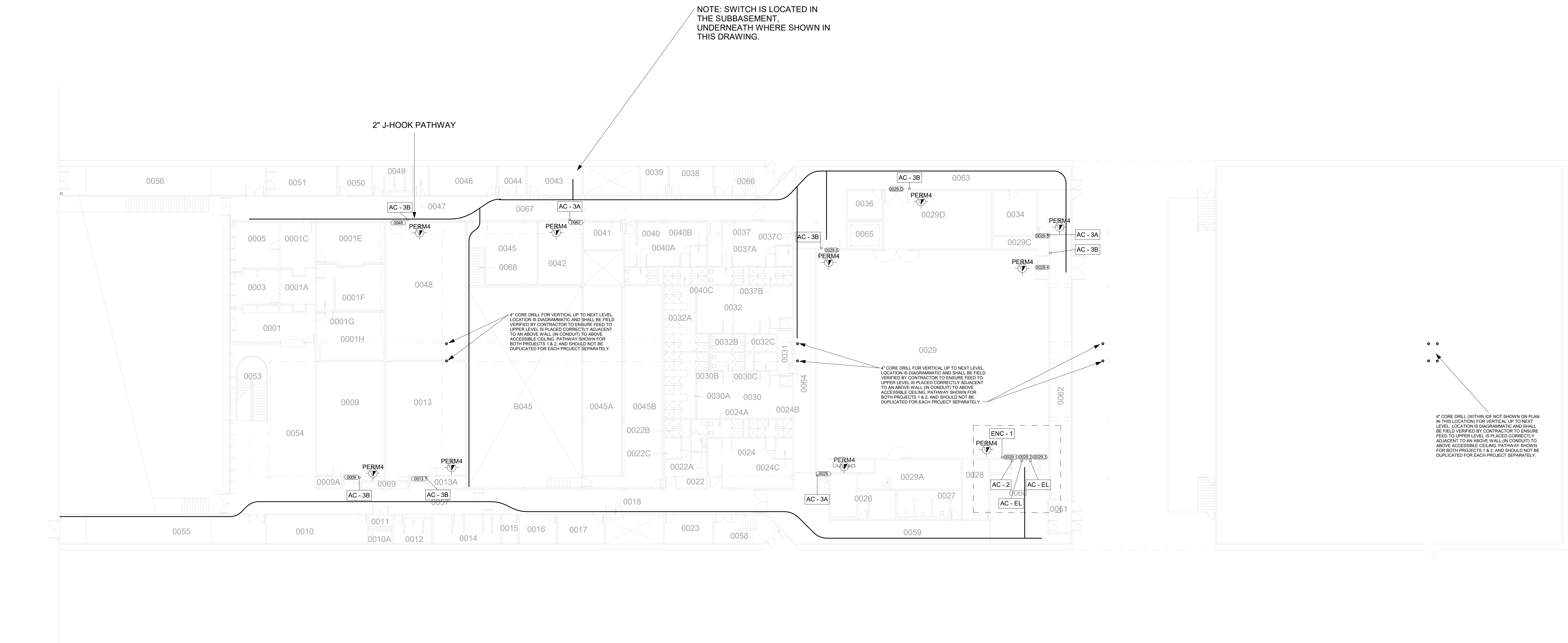

① **DANCE- BASMENT PLAN - PROJECT 2**  
1/16" = 1'-0"

GENERAL NOTE:  
CONTRACTOR SHALL IDENTIFY ANY COMPONENTS WITHIN THE  
WALLS, FLOORS, AND/OR CEILINGS THAT MIGHT BE AN IMPEDIMENT  
TO INSTALLATION OF NEW DOORS, HARDWARE, OR COMPONENTS.

Central File: Update this text with Central file location  
Server: 8/16/2023 2:50:17 AM Current Local File: C:\Users\jagard\Documents\SWM - 10455 - SUNY Purchase - R19 - signed@smwllc.com\cvt

GENERAL NOTE:  
CONTRACTOR SHALL IDENTIFY ANY COMPONENTS WITHIN THE  
WALLS, FLOORS, AND/OR CEILINGS THAT MIGHT BE AN IMPEDIMENT  
TO INSTALLATION OF NEW DOORS, HARDWARE, OR COMPONENTS.

① DANCE- LEVEL 1 - PROJECT 2  
1/16" = 1'-0"

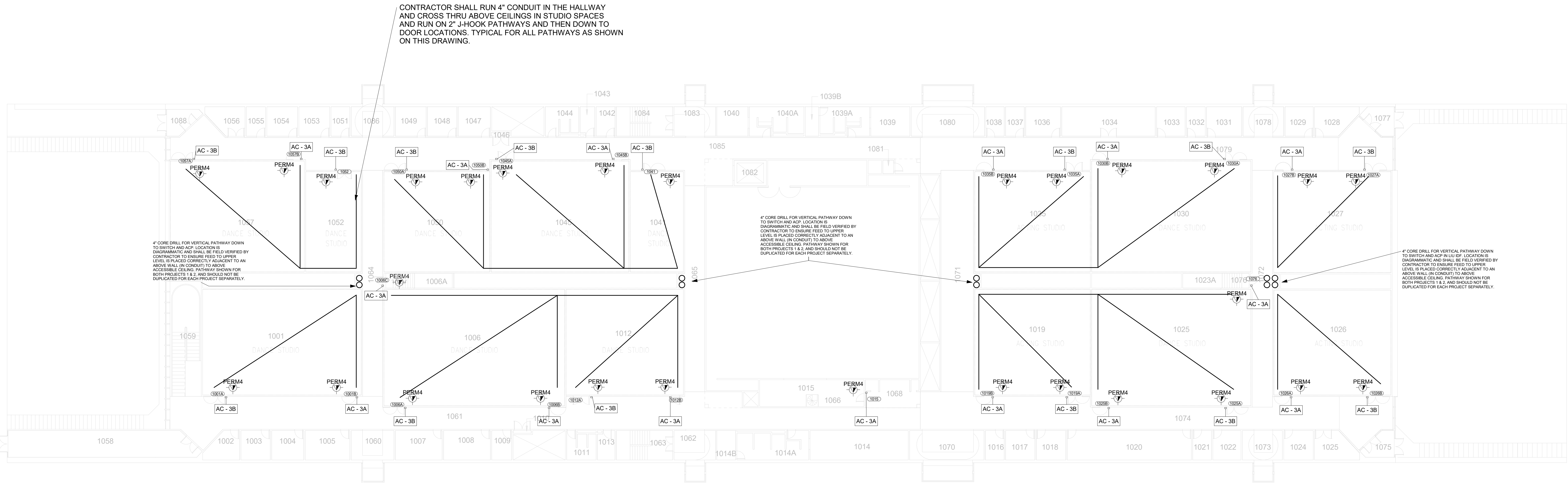





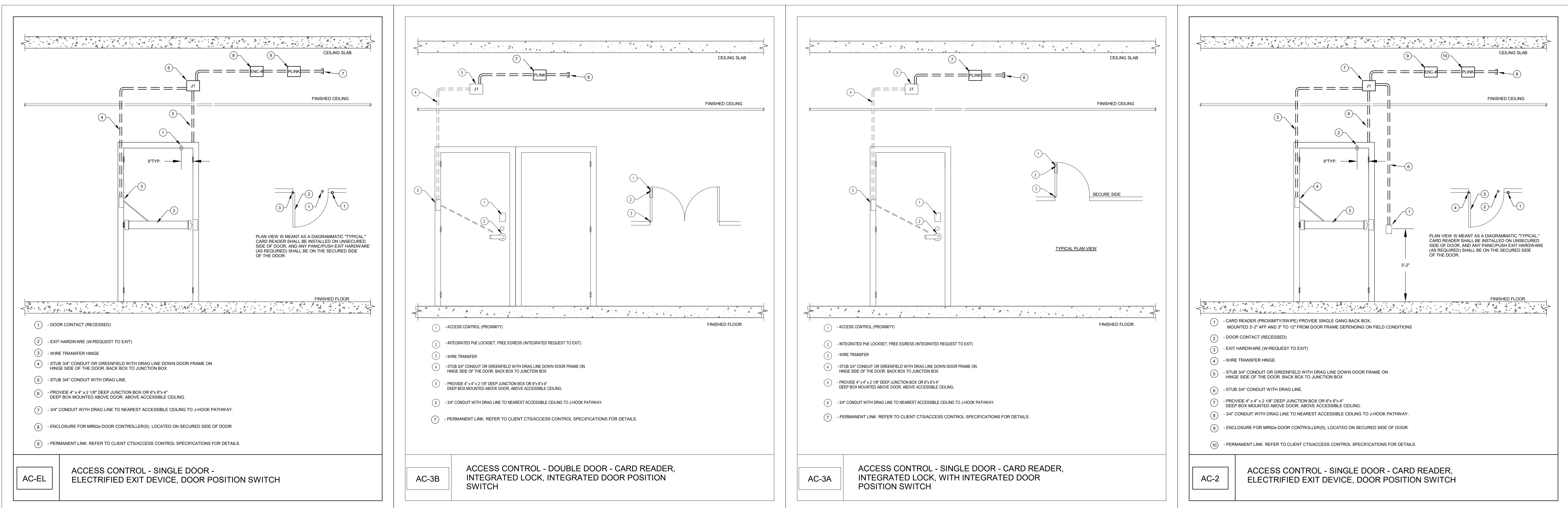

GENERAL NOTE:  
IN FRAMES AND WALLS THAT ARE INACCESSIBLE FOR CONCEALED WIRING, PROVIDE SURFACE  
MOUNT RACEWAY.

Central File: Update this text with Central file location  
Server: 8/16/2023 2:50:18 AM Current Local File: C:\Users\jagat\Documents\SMW - 19455 - SUNY Purchase - R19 - signed@smw.com.txt

SECURITY DEVICE SCHEDULE - PROJECT 2 - DANCE																	
BUILDING	FLOOR	PROJECT #	DOOR NUMBER	ROOM NUMBER	DEVICE SYMBOL/DETAIL	ENCLOSURE #	HARDWARE SET	TERMINATION LOCATION	SECURITY DEVICE		LOCK						
									CARD READER	DOOR POSITION SWITCH CONCEAL	ELECTRIFIED EXIT DEVICE	ELECTRIC MORTISE LOCK	LATCH MONITOR	X-FER HINGE	REQUEST-TO-EXIT IN LOCK	INTERFACE AUTOMATIC DOOR OPENER	Linked Openings
																	NOTES
DANCE	Basement	2	0029.1	0029	AC-2	1	3	DA0045	1	1	1		1	1	1		IN200 PoE LOCKSET - SINGLE DOOR
DANCE	Basement	2	0042	0042	AC-3A	--	4	DA0045	1				1	1	1		IN200 PoE LOCKSET - SINGLE DOOR
DANCE	Basement	2	0025	0029B	AC-3A	--	4	DA0045	1					1	1		IN200 PoE LOCKSET - SINGLE DOOR
DANCE	Basement	2	0029.5	0029C	AC-3A	--	4	DA0045	1					1	1		IN200 PoE LOCKSET - DOUBLE DOOR
DANCE	Basement	2	0048	0048	AC-3B	--	4	DA0045	1					1	1		IN200 PoE LOCKSET - DOUBLE DOOR
DANCE	Basement	2	0009	0009	AC-3B	--	4	DA0045	1					1	1		IN200 PoE LOCKSET - DOUBLE DOOR
DANCE	Basement	2	0013	0013	AC-3B	--	4	DA0045	1					1	1		IN200 PoE LOCKSET - DOUBLE DOOR
DANCE	Basement	2	0029.6	0029	AC-3B	--	4	DA0045	1					1	1		IN200 PoE LOCKSET - DOUBLE DOOR
DANCE	Basement	2	0029.D	0029D	AC-3B	--	4	DA0045	1					1	1		IN200 PoE LOCKSET - DOUBLE DOOR
DANCE	Basement	2	0029.4	0029	AC-3B	--	4	DA0045	1					1	1		IN200 PoE LOCKSET - DOUBLE DOOR
DANCE	Basement	2	0029.3	0029	AC-EL	1	3	DA0045		1	1		1	1	1		IN200 PoE LOCKSET - DOUBLE DOOR
DANCE	Basement	2	0029.2	0029	AC-EL	1	3	DA0045		1	1		1	1	1		
DANCE	Basement	2	0062.C	0029	ENCLOSURE	1	MR62E (X2)	DA0045									DOOR CONTROLLER ENCLOSURE
DANCE	Level 1	2	1057B	1057	AC-3A	--	4	DA0045	1					1	1		IN200 PoE LOCKSET - SINGLE DOOR
DANCE	Level 1	2	1050B	1050	AC-3A	--	4	DA0045	1					1	1		IN200 PoE LOCKSET - SINGLE DOOR
DANCE	Level 1	2	1045B	1045	AC-3A	--	4	DA0045	1					1	1		IN200 PoE LOCKSET - SINGLE DOOR
DANCE	Level 1	2	1001B	1001	AC-3A	--	4	DA0045	1					1	1		IN200 PoE LOCKSET - SINGLE DOOR
DANCE	Level 1	2	1006B	1006	AC-3A	--	4	DA0045	1					1	1		IN200 PoE LOCKSET - SINGLE DOOR
DANCE	Level 1	2	1012B	1012	AC-3A	--	4	DA0045	1					1	1		IN200 PoE LOCKSET - SINGLE DOOR
DANCE	Level 1	2	1015	1015	AC-3A	--	4	DA0045	1					1	1		IN200 PoE LOCKSET - SINGLE DOOR
DANCE	Level 1	2	1019B	1019	AC-3A	--	4	DA0133	1					1	1		IN200 PoE LOCKSET - SINGLE DOOR
DANCE	Level 1	2	1025B	1023	AC-3A	--	4	DA0133	1					1	1		IN200 PoE LOCKSET - SINGLE DOOR
DANCE	Level 1	2	1026A	1026	AC-3A	--	4	DA0133	1					1	1		IN200 PoE LOCKSET - SINGLE DOOR
DANCE	Level 1	2	1035B	1035	AC-3A	--	4	DA0133	1					1	1		IN200 PoE LOCKSET - SINGLE DOOR
DANCE	Level 1	2	1030B	1030	AC-3A	--	4	DA0133	1					1	1		IN200 PoE LOCKSET - SINGLE DOOR
DANCE	Level 1	2	1027B	1027	AC-3A	--	4	DA0133	1					1	1		IN200 PoE LOCKSET - SINGLE DOOR
DANCE	Level 1	2	1006C	1087	AC-3A	--	4	DA0045	1					1	1		IN200 PoE LOCKSET - SINGLE DOOR
DANCE	Level 1	2	1076	1076	AC-3A	--	4	DA0133	1					1	1		IN200 PoE LOCKSET - SINGLE DOOR
DANCE	Level 1	2	1057A	1057	AC-3B	--	4	DA0045	1					1	1		IN200 PoE LOCKSET - DOUBLE DOOR
DANCE	Level 1	2	1052	1052	AC-3B	--	4	DA0045	1					1	1		IN200 PoE LOCKSET - DOUBLE DOOR
DANCE	Level 1	2	1050A	1050	AC-3B	--	4	DA0045	1					1	1		IN200 PoE LOCKSET - DOUBLE DOOR
DANCE	Level 1	2	1045A	1045	AC-3B	--	4	DA0045	1					1	1		IN200 PoE LOCKSET - DOUBLE DOOR
DANCE	Level 1	2	1041	1041	AC-3B	--	4	DA0045	1					1	1		IN200 PoE LOCKSET - DOUBLE DOOR
DANCE	Level 1	2	1001A	1001	AC-3B	--	4	DA0045	1					1	1		IN200 PoE LOCKSET - DOUBLE DOOR
DANCE	Level 1	2	1006A	1006	AC-3B	--	4	DA0045	1					1	1		IN200 PoE LOCKSET - DOUBLE DOOR
DANCE	Level 1	2	1012A	1012	AC-3B	--	4	DA0045	1					1	1		IN200 PoE LOCKSET - DOUBLE DOOR
DANCE	Level 1	2	1019A	1019	AC-3B	--	4	DA0133	1					1	1		IN200 PoE LOCKSET - DOUBLE DOOR
DANCE	Level 1	2	1025A	1023	AC-3B	--	4	DA0133	1					1	1		IN200 PoE LOCKSET - DOUBLE DOOR
DANCE	Level 1	2	1026B	1026	AC-3B	--	4	DA0133	1					1	1		IN200 PoE LOCKSET - DOUBLE DOOR
DANCE	Level 1	2	1035A	1035	AC-3B	--	4	DA0133	1					1	1		IN200 PoE LOCKSET - DOUBLE DOOR
DANCE	Level 1	2	1030A	1030	AC-3B	--	4	DA0133	1					1	1		IN200 PoE LOCKSET - DOUBLE DOOR
DANCE	Level 1	2	1027A	1027	AC-3B	--	4	DA0133	1					1	1		IN200 PoE LOCKSET - DOUBLE DOOR

Central File: Update this text with Central file location  
Saved: 8/16/2023 2:50:59 AM Current Local File: C:\unassigned\Documents\SWW\_19455\_SUNY\_Purchase\_R19\_dgn.dwg SM&W.com.rvt

DOOR SCHEDULE - PROJECT 2 - DANCE																											
BUILDING NAME	LEVEL	DOOR - PROJECT #	DOOR - NUMBER	ROOM NAME & NUMBER - TO	TO/FROM	ROOM NAME & NUMBER - FROM	DOOR - WIDTH	DOOR - HEIGHT	DOOR - THICKNESS	DOOR - TYPE	DOOR - MATERIAL	DOOR - FINISH	FRAME - TYPE	FRAME - MATERIAL	FRAME - FINISH	FRAME - ANCHORS	FRAME - DEPTH	DETAILS - HEAD	DETAILS - JAMB	DETAILS - SILL	DOOR GLASS TYPE	DETENTION	FIRE RATING	UNDERCUT	HARDWARE - SET NO.	HARDWARE - HAND	REMARKS
DANCE	BASEMENT	2	0048	0067	TO	0048	(2) 3'-6"	7'-0"	1-3/4"		Steel	PT		Steel	PT		6"								P2-4	RH/LH	
DANCE	BASEMENT	2	0042	0067	TO	0042	3'-0"	7'-0"	1-3/4"		Steel	PT		Steel	PT		6"								P2-4	RH	
DANCE	BASEMENT	2	0009	0057	FROM	0009	(2) 3'-0"	7'-0"	1-3/4"		Steel	PT		Steel	PT		6"								P2-4	RHR/LHR	
DANCE	BASEMENT	2	0013	0057	FROM	0013	(2) 3'-0"	7'-0"	1-3/4"		Steel	PT		Steel	CL ANN		6"								P2-4	RHR/LHR	
DANCE	BASEMENT	2	0025	0059	FROM	0029B	3'-0"	7'-0"	1-3/4"		Steel	PT		Steel	PT		6"								P2-4	RHR/LHR	
DANCE	BASEMENT	2	0029.6	0063	FROM	0029	(2) 3'-0"	7'-0"	1-3/4"		Steel	PT		Steel	PT		6"								P2-4	RHR/LHR	
DANCE	BASEMENT	2	0029.D	0063	TO	0029.D	(2) 3'-0"	7'-0"	1-3/4"		Steel	PT		Steel	PT		6"								P2-4	RH/LH	
DANCE	BASEMENT	2	0029.5	0062	FROM	0029C	3'-0"	7'-0"	1-3/4"		Steel	PT		Steel	PT		6"								P2-4	RHR/LHR	
DANCE	BASEMENT	2	0029.4	0062	TO	0029	(2) 3'-6"	7'-0"	1-3/4"		Steel	PT		Steel	PT		6"								P2-4	RH/LH	
DANCE	BASEMENT	2	0029.1	0062	FROM	0029	3'-0"	7'-0"	1-3/4"		Steel	PT		Steel	PT		6"								P2-3	LHR	
DANCE	BASEMENT	2	0029.2	0062	FROM	0029	3'-0"	7'-0"	1-3/4"		Steel	PT		Steel	PT		6"								P2-3	LHR	
DANCE	BASEMENT	2	0029.3	0062	FROM	0029	3'-0"	7'-0"	1-3/4"		Steel	PT		Steel	PT		6"								P2-3	LHR	
DANCE	LEVEL 1	2	1057A	1057A	FROM	1085	3'-0"	7'-0"	2"		Steel	PT		Steel	PT		6"								P2-4	RHR	
DANCE	LEVEL 1	2	1057B	1057B	FROM	1085	(1) 3'-0" (1) 2'-0"	7'-0"	2"		Steel	PT		Steel	PT		6"								P2-4	RHR-ACT/LHR-F	
DANCE	LEVEL 1	2	1052	1085	TO	1052	(1) 3'-0" (1) 2'-0"	7'-0"	2"		Steel	PT		Steel	PT		6"								P2-4	RHR-ACT/LHR-F	
DANCE	LEVEL 1	2	1050A	1085	FROM	1050	(1) 3'-0" (1) 2'-0"	7'-0"	2"		Steel	PT		Steel	PT		6"								P2-4	RHR-ACT/LHR-F	
DANCE	LEVEL 1	2	1050B	1085	FROM	1050	3'-0"	7'-0"	1-3/4"		Steel	PT		Steel	PT		6"								P2-4		
DANCE	LEVEL 1	2	1045A	1085	FROM	1045	(1) 3'-0" (1) 2'-0"	7'-0"	2"		Steel	PT		Steel	PT		6"								P2-4	RHR-ACT/LHR-F	
DANCE	LEVEL 1	2	1045B	1085	FROM	1045	3'-0"	7'-0"	1-3/4"		Steel	PT		Steel	PT		6"								P2-4		
DANCE	LEVEL 1	2	1041	1085	FROM	1041	(1) 3'-0" (1) 2'-0"	7'-0"	1-3/4"		Steel	PT		Steel	PT		6"								P2-4	LHR-ACT/RHR-F	
DANCE	LEVEL 1	2	1012B	1012B	FROM	1061	3'-0"	7'-0"	2"		Steel	PT		Steel	CL ANN		6"								P2-4	LHR-ACT/RHR-F	
DANCE	LEVEL 1	2	1012A	1012A	FROM	1061	(1) 3'-0" (1) 2'-0"	7'-0"	1-3/4"		Steel	PT		Steel	PT		6"								P2-4	LHR-ACT/RHR-F	
DANCE	LEVEL 1	2	1006B	1006B	FROM	1061	3'-0"	7'-0"	2"		Steel	PT		Steel	PT		6"								P2-4	RHR	
DANCE	LEVEL 1	2	1006A	1006A	FROM	1061	(1) 3'-0" (1) 2'-0"	7'-0"	2"		Steel	PT		Steel	PT		6"								P2-4	RHR	
DANCE	LEVEL 1	2	1001B	1001B	FROM	1061	3'-0"	7'-0"	2"		Steel	PT		Steel	PT		6"								P2-4	LHR-ACT/RHR-F	
DANCE	LEVEL 1	2	1001A	100A	FROM	1061	(1) 3'-0" (1) 2'-0"	7'-0"	2"		Steel	PT		Steel	PT		6"								P2-4	LHR-ACT/RHR-F	
DANCE	LEVEL 1	2	1006C	1064	FROM	1087	3'-0"	7'-0"	2"		Steel	PT		Steel	PT		6"								P2-4	LHR	
DANCE	LEVEL 1	2	1015	1068	TO	1015	3'-0"	7'-0"	1-3/4"		Steel	PT		Steel	PT		6"								P2-4	LH	
DANCE	LEVEL 1	2	1019B	1074	FROM	1019	3'-0"	7'-0"	1-3/4"		Steel	PT		Steel	PT		6"								P2-4	LH	
DANCE	LEVEL 1	2	1019A	1074	FROM	1019	(1) 3'-0" (1) 2'-0"	7'-0"	2"		Steel	PT		Steel	PT		6"								P2-4	LHR-ACT/RHR-F	
DANCE	LEVEL 1	2	1025B	1074	FROM	1025	3'-0"	7'-0"	2"		Steel	PT					6"								P2-4	LHR	
DANCE	LEVEL 1	2	1025A	1074	FROM	1025	(1) 3'-0" (1) 2'-0"	7'-0"	2"		Steel	PT		Steel	PT		6"								P2-4	RHR-ACT/LHR-F	
DANCE	LEVEL 1	2	1026A	1074	FROM	1026	3'-0"	7'-0"	2"		Steel	PT		Steel	PT		6"								P2-4	RHR	
DANCE	LEVEL 1	2	1026B	1074	FROM	1026	(1) 3'-0" (1) 2'-0"	7'-0"	2"		Steel	PT		Steel	PT		6"								P2-4	RHR-ACT/LHR-F	
DANCE	LEVEL 1	2	1027A	1079	FROM	1027	(1) 3'-0" (1) 2'-0"	7'-0"	2"		Steel	PT		Steel	PT		6"								P2-4	LHR-ACT/RHR-F	
DANCE	LEVEL 1	2	1027B	1079	FROM	1027	3'-0"	7'-0"	2"		Steel	PT		Steel	PT		6"								P2-4	LHR	
DANCE	LEVEL 1	2	1030A	1079	FROM	1030	(1) 3'-0" (1) 2'-0"	7'-0"	2"		Steel	PT		Steel	PT		6"								P2-4	LHR-ACT/RHR-F	
DANCE	LEVEL 1	2	1030B	1079	FROM	1030	3'-0"	7'-0"	2"		Steel	PT		Steel	CL ANN		6"								P2-4	RHR	
DANCE	LEVEL 1	2	1035A	1079	FROM	1035	(1) 3'-0" (1) 2'-0"	7'-0"	2"		Steel	PT		Steel	PT		6"								P2-4	RHR-ACT/LHR-F	
DANCE	LEVEL 1	2	1035B	1079	FROM	1035	3'-0"	7'-0"	2"		Steel	PT		Steel	PT		6"								P2-4	RHR	
DANCE	LEVEL 1	2	1023C	1072	FROM	1076	3'-0"	7'-0"	1-3/4"		Steel	PT		Steel	PT		6"								P2-4	LHR	
DANCE	LEVEL 1	2	1076	1076	FROM	1072	3'-0"	7'-0"	2"		Steel	PT		Steel	PT		6"								P2-4	RHR	

GENERAL NOTES:

- 1) OVERALL - ALL INTERIOR DOORS SURVEYED WERE FULLY OPERATIONAL IN THAT THEY OPENED, CLOSED AND LATCHED WHEN REQUIRED. DOORS DO NOT NEED TO BE REPLACED TO ACCOMMODATE THE SHELTER-IN-PLACE PROJECT.
- 2) OVERALL - EXTERIOR DOORS ARE RELATIVELY NEW WITH PROVISIONS FOR ELECTRIFIED HARDWARE TO BE ADDED.
- 3) DANCE BUILDING - ALL INTERIOR STEEL DOORS ON THE 1ST FLOOR ARE IN GOOD CONDITION WITH A SELECT FEW THAT COULD USE HARDWARE MAINTENANCE - TIGHTENING FASTENERS AND REPLACING PERIMETER GASKETS. BASEMENT DOORS SHOW WEAR TYPICAL FOR HIGH USE AREAS.
- 4) OVERALL - THE LEVEL OF DETERIORATION IS CONSISTENT WITHIN EACH BUILDING. IT WOULD BE MOST ECONOMICAL TO REPLACE DOORS WITH A BUILDING-WIDE PROJECT.

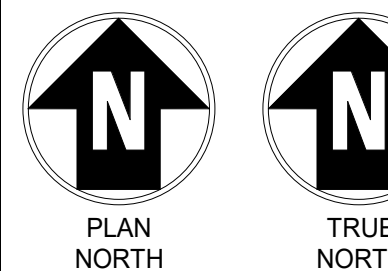

IT IS A PROFESSIONAL OATH AND NOT A CONTRACT. THE USER SHALL BE RESPONSIBLE FOR OBTAINING THE NECESSARY PERMITS AND APPROVALS FOR ANY CHANGES TO THE PROJECT. THE USER SHALL BE RESPONSIBLE FOR OBTAINING THE NECESSARY PERMITS AND APPROVALS FOR ANY CHANGES TO THE PROJECT. THE USER SHALL BE RESPONSIBLE FOR OBTAINING THE NECESSARY PERMITS AND APPROVALS FOR ANY CHANGES TO THE PROJECT.

SUNY PURCHASE

No. | Submittal / Revision | App'd. | By | Date

1 | ISSUED FOR BID | 10/15/2023

SECURITY DOOR  
SCHEDULE - DANCE

Designed By: KCB  
Drawn By: KCB  
Issue Date: 04/28/2023  
Project No: 19453  
Scale: AS SHOWN

Drawing No:  
DN-P2-SEC-600



Central File: Update this text with Central file location  
Server: 8/16/2023 1:51:19 AM Current Local File: C:\Users\jagard\Documents\SMW\_19453\_SUNY\_Purchase\_R19\_dgn\dwg\smw19453.dwg

1 FORT AWESOME- LEVEL 1 - PROJECT 2  
1/8" = 1'-0"

GENERAL NOTE:  
CONTRACTOR SHALL IDENTIFY ANY COMPONENTS WITHIN THE  
WALLS, FLOORS, AND/OR CEILINGS THAT MIGHT BE AN IMPEDIMENT  
TO INSTALLATION OF NEW DOORS, HARDWARE, OR COMPONENTS.

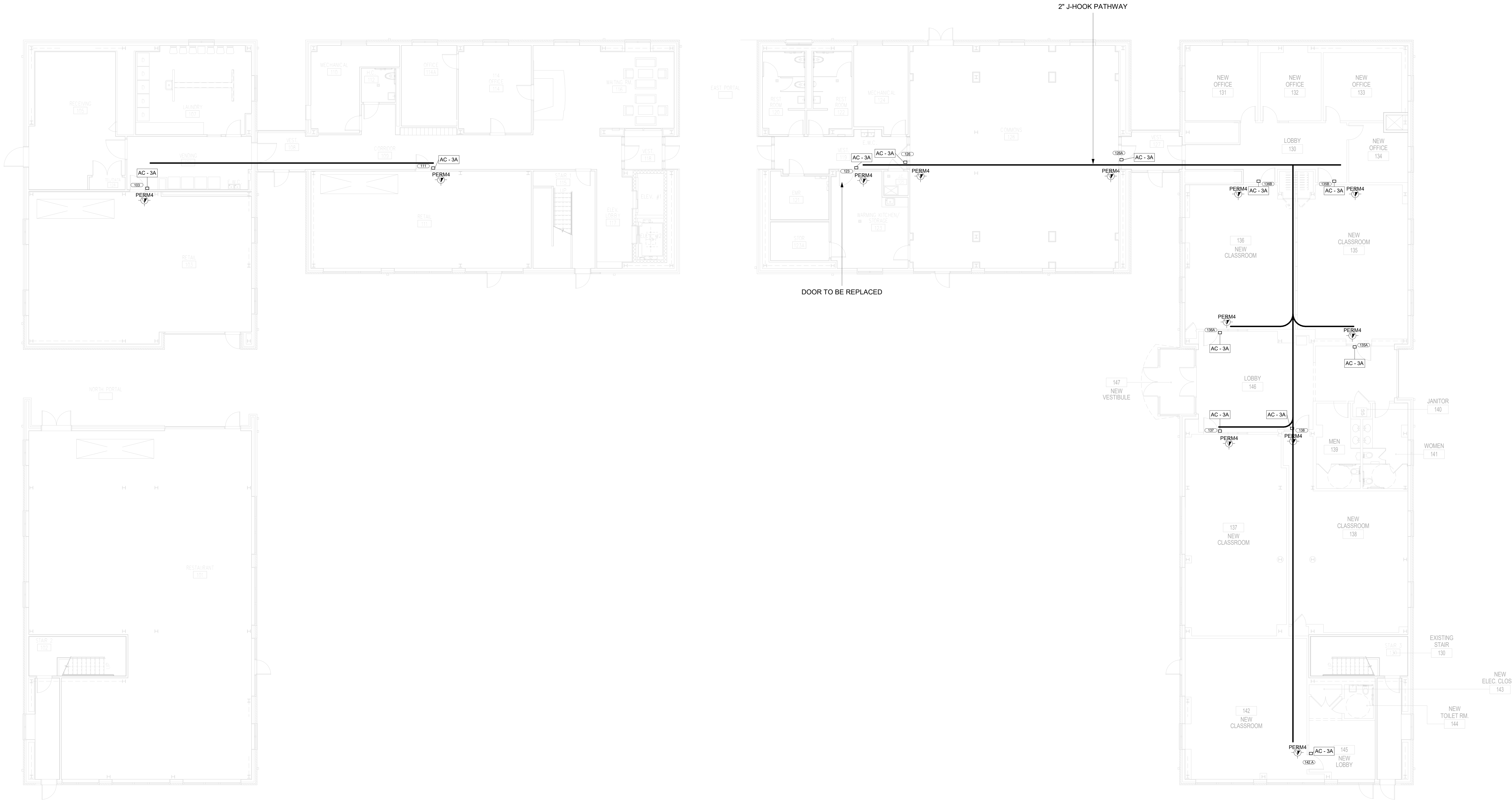

Central File: Update this text with Central file location  
Saved: 8/16/2023 1:51:12 AM Current Local File: C:\Users\jagard\Documents\SMW - 19453 - SUNY Purchase - R19 - signed@smwllc.com.rvt

1 FORT AWESOME- LEVEL 3  
1/8" = 1'-0"

GENERAL NOTE:  
CONTRACTOR SHALL IDENTIFY ANY COMPONENTS WITHIN THE  
WALLS, FLOORS, AND/OR CEILINGS THAT MIGHT BE AN IMPEDIMENT  
TO INSTALLATION OF NEW DOORS, HARDWARE, OR COMPONENTS.

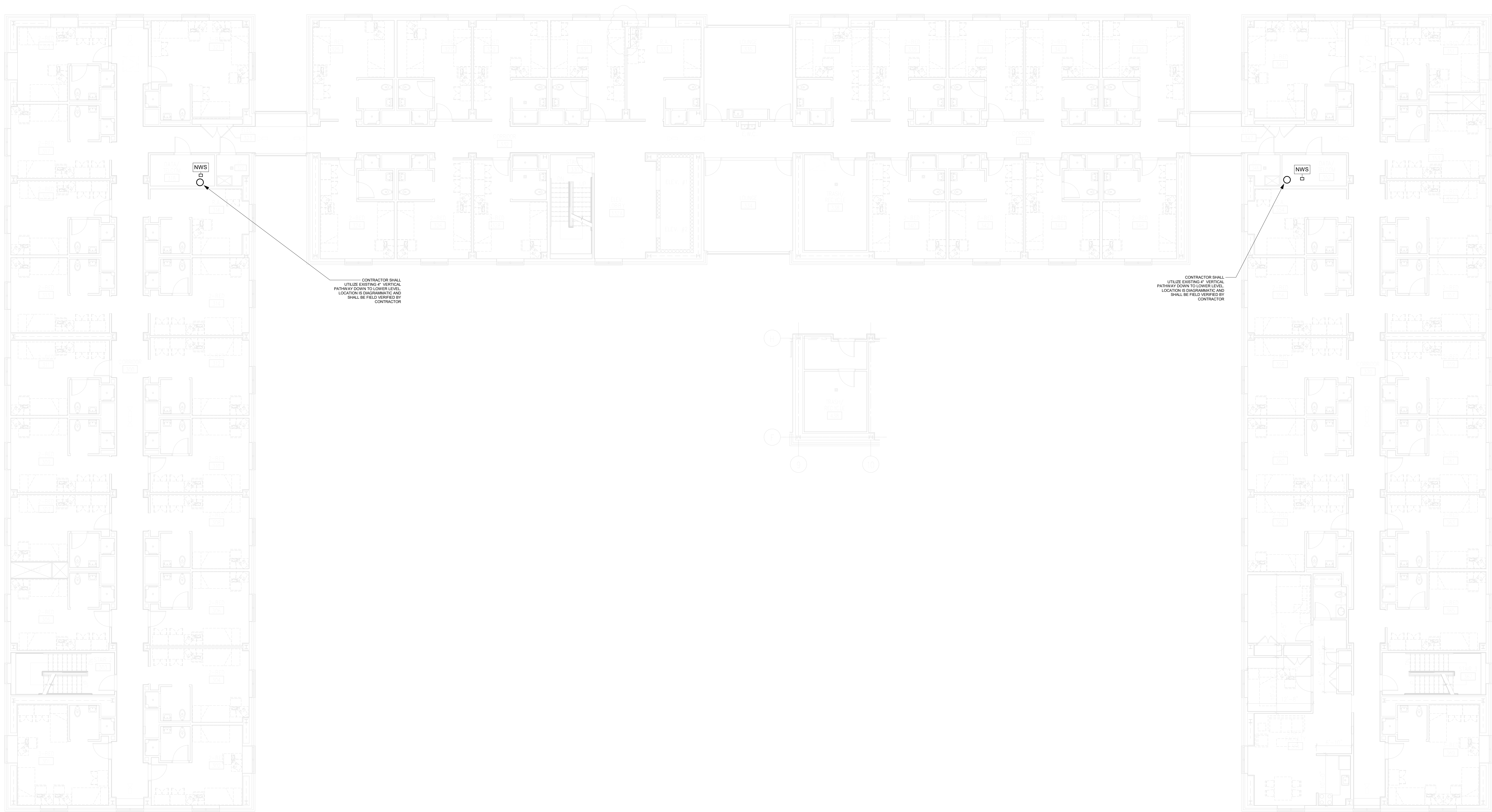



Central File: Update this text with Central file location  
Server: 8/26/2023 1:51:15 AM Current Local File: C:\Users\jagard\Documents\SMW - 19450 - SUNY Purchase - R19 - signed@smwllc.com.rvt

GENERAL NOTE:  
IN FRAMES AND WALLS THAT ARE INACCESSIBLE FOR CONCEALED WIRING, PROVIDE SURFACE  
MOUNT RACEWAY.

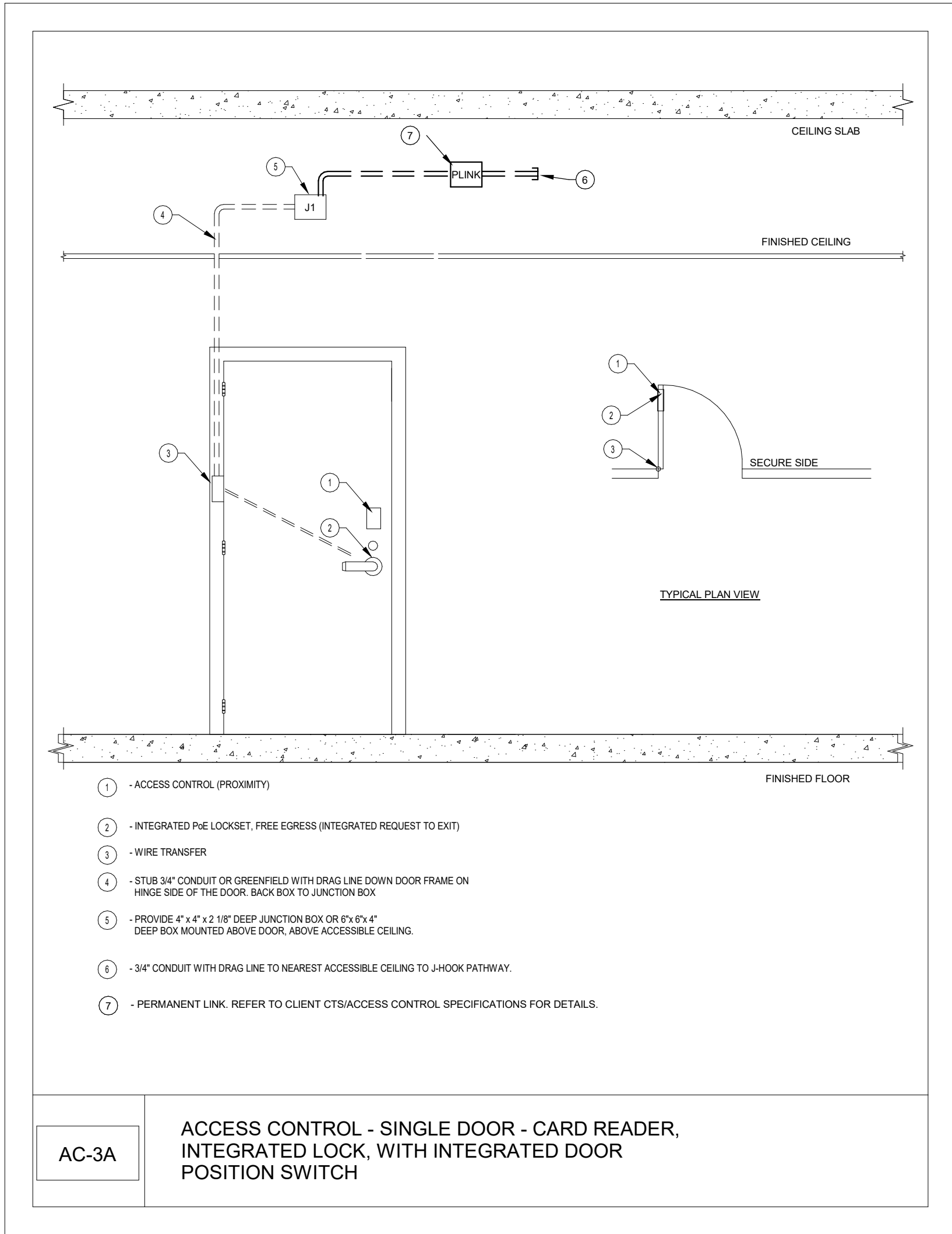
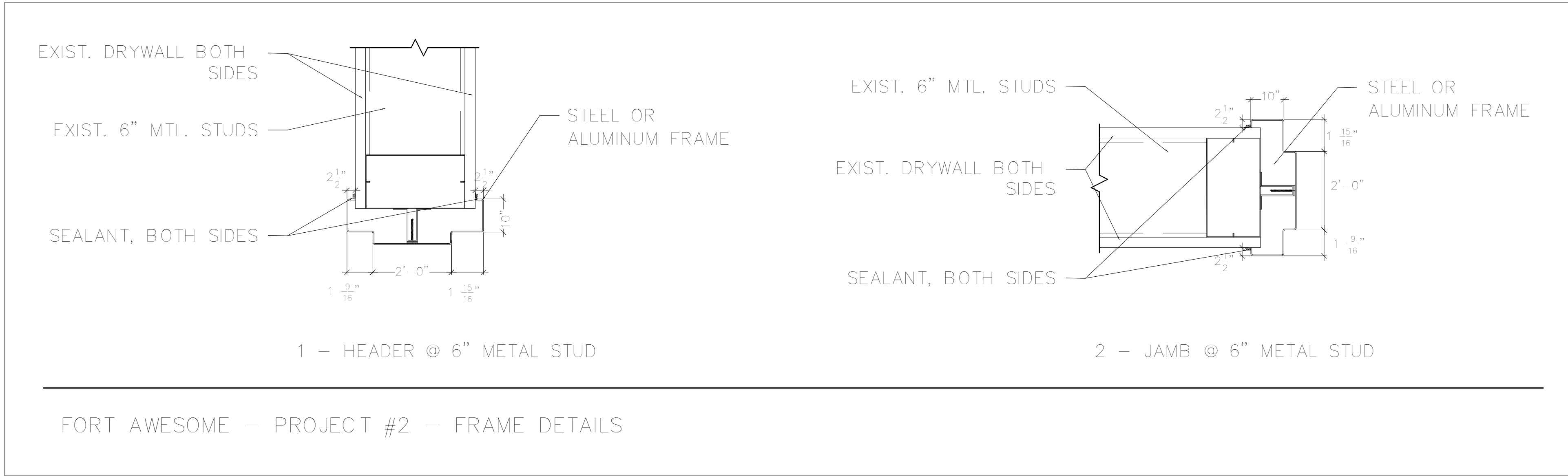
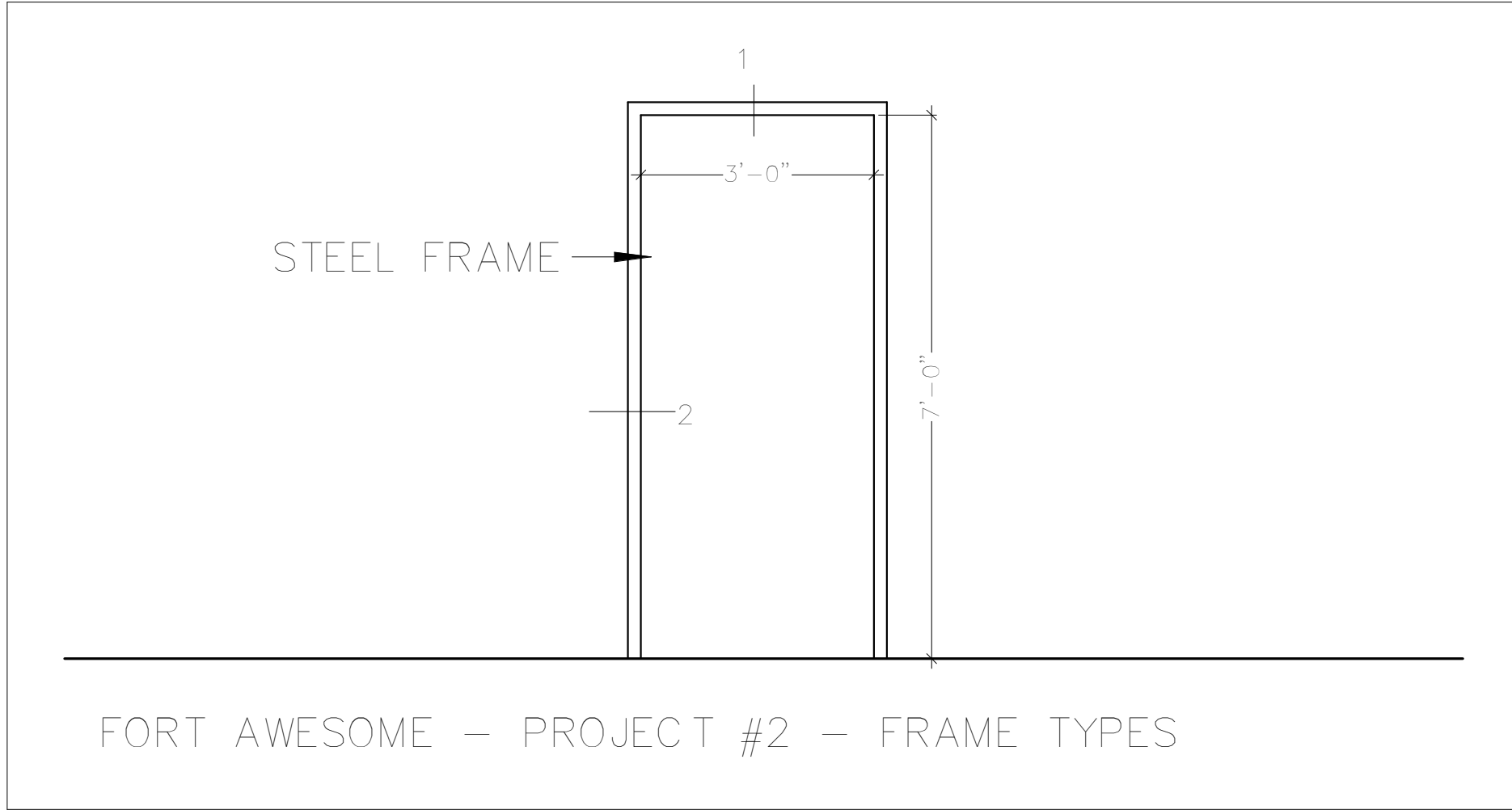
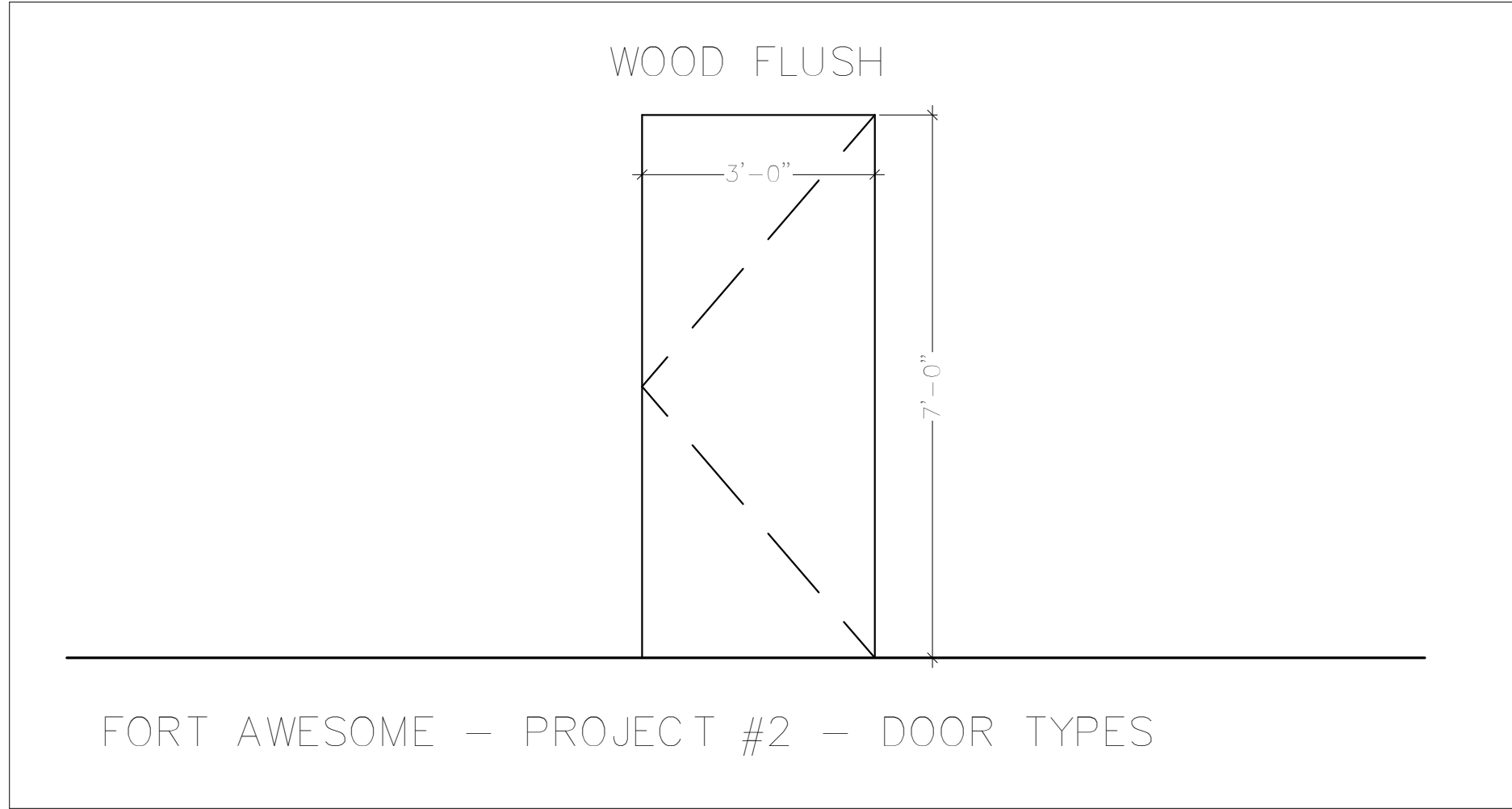



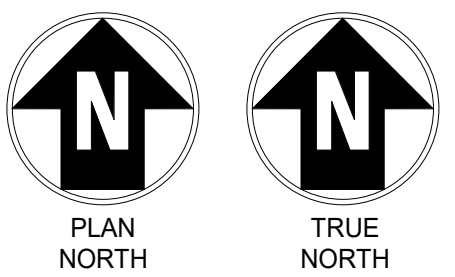

IT IS A VIOLATION OF LAW FOR ANY PERSON, UNLESS THEY ARE ACTING UNDER THE DIRECTION OF A LICENSED PROFESSIONAL ENGINEER, ARCHITECT, LANDSCAPE ARCHITECT OR LAND SURVEYOR TO ALTER AN ITEM IN ANY WAY. IF AN ITEM BEARING THE STAMP OF A LICENSED PROFESSIONAL IS ALTERED, THE ALTERING ENGINEER, ARCHITECT, LANDSCAPE ARCHITECT OR LAND SURVEYOR SHALL STAMP THE DOCUMENT AND INCLUDE THE NOTATION "ALTERED BY" FOLLOWED BY THEIR SIGNATURE, THE DATE OF SUCH ALTERATION, AND A SPECIFIC DESCRIPTION OF THE ALTERATION.

SUNY PURCHASE

No.	Submittal / Revision	App'd.	By	Date
-----	----------------------	--------	----	------

1	ISSUED FOR BID			08/15/2023
---	----------------	--	--	------------

SECURITY DEVICE  
SCHEDULE - FORT  
AWESOME

Designed By: KCB	Drawn By: KCB	Checked By: KCB
Issue Date: 04/28/2023	Project No: 19453	Scale: AS SHOWN

Drawing No:

**FA-P2-SEC-500**

Central File: Update this text with Central file location  
Saved: 8/16/2023 9:51:04 AM Current Local File: C:\Users\dpotez\Documents\SMW\_19453\_SUNY Purchase\_R19\_dpotez@smwllc.com.NT

Central File: Update this text with Central file location  
Saved: 8/16/2023 1:51:15 PM Current Local File: C:\Users\jgpc\Documents\SMW - 19450 - SUNY Purchase - R19 - jgpc@smwllc.com.txt

DOOR SCHEDULE - PROJECT 2 - FORT AWESOME																											
BUILDING NAME	LEVEL	DOOR - PROJECT #	DOOR - NUMBER	ROOM NAME & NUMBER - TO	TO/FROM	ROOM NAME & NUMBER - FROM	DOOR - WIDTH	DOOR - HEIGHT	DOOR - THICKNESS	DOOR - TYPE	DOOR - MATERIAL	DOOR - FINISH	FRAME - TYPE	FRAME - MATERIAL	FRAME - FINISH	FRAME - ANCHORS	FRAME - DEPTH	DETAILS - HEAD	DETAILS - JAMB	DETAILS - SILL	DOOR GLASS TYPE	DETENTION	FIRE RATING	UNDERCUT	HARDWARE - SET NO.	HARDWARE - HAND	REMARKS
FORT AWESOME	LEVEL 1	2	136B	130	FROM	136	3'-0"	7'-0"	1-3/4"		Steel	PT		STEEL	PT		6"								P2-10	LHR	
FORT AWESOME	LEVEL 1	2	135B	130	FROM	135	3'-0"	7'-0"	1-3/4"		Steel	PT		STEEL	PT		6"								P2-10	LHR	
FORT AWESOME	LEVEL 1	2	135A	146	FROM	135	3'-0"	7'-0"	1-3/4"		Steel	PT		STEEL	PT		6"								P2-10	LHR	
FORT AWESOME	LEVEL 1	2	136A	146	FROM	136	3'-0"	7'-0"	1-3/4"		Steel	PT		STEEL	PT		6"								P2-10	LHR	
FORT AWESOME	LEVEL 1	2	137	146	FROM	137	3'-0"	7'-0"	1-3/4"		Steel	PT		STEEL	PT		6"								P2-10	LHR	
FORT AWESOME	LEVEL 1	2	138	146	FROM	138	3'-0"	7'-0"	1-3/4"		Steel	PT		STEEL	PT		6"								P2-10	LHR	
FORT AWESOME	LEVEL 1	2	142.A	145	FROM	142	3'-0"	7'-0"	1-3/4"		Steel	PT		STEEL	PT		6"								P2-10	LHR	
FORT AWESOME	LEVEL 1	2	126	119	FROM	126	3'-0"	7'-0"	1-3/4"		Wood	Stain		Steel	PT		6"								P2-4	LHR	
FORT AWESOME	LEVEL 1	2	123	119	TO	123	3'-0"	7'-0"	1-3/4"		WOOD	STAIN		STEEL	PT		6"						C		P2-8	RH	Replace Door
FORT AWESOME	LEVEL 1	2	111	109	FROM	111	3'-0"	7'-0"	1 3/4"		Steel	PT		Steel	PT								C		P2-4	RHR	
FORT AWESOME	LEVEL 1	2	103	106	FROM	103	3'-0"	7'-0"	1 3/4"		Steel	PT		Steel	PT								C		P2-4	RHR	
FORT AWESOME	LEVEL 1	2	126A	127	FROM	126	3'-0"	7'-0"	1-3/4"		Wood	Stain		Steel	PT		6"								P2-4	LHR	

**GENERAL NOTES:**

1) OVERALL - ALL INTERIOR DOORS SURVEYED WERE FULLY OPERATIONAL IN THAT THEY OPENED, CLOSED AND LATCHED WHEN REQUIRED. DOORS DO NOT NEED TO BE REPLACED TO ACCOMMODATE THE SHELTER-IN-PLACE PROJECT.

2) OVERALL - EXTERIOR DOORS ARE RELATIVELY NEW WITH PROVISIONS FOR ELECTRIFIED HARDWARE TO BE ADDED.

3) OVERALL - THE LEVEL OF DETERIORATION IS CONSISTENT WITHIN EACH BUILDING. IT WOULD BE MOST ECONOMICAL TO REPLACE DOORS WITH A BUILDING-WIDE PROJECT.

CHA

8 Wynton Drive, PO Box 1288  
Roseton, NY 13208-0288  
518.453.4333    www.chaonline.com

kcb

Architecture

SM&W

417 Fifth Avenue  
New York, NY 10016  
Tel: (212) 725-6800  
Fax: (212) 725-0854  
www.smwllc.com

Purchase College

STATE UNIVERSITY OF NEW YORK

CAMPUS  
SECURITY  
UPGRADES  
PROJECT 2

735 Anderson Hill Rd.  
Purchase, NY 10577

PLAN  
NORTH

TRUE  
NORTH

SUNY PURCHASE

No. | Submittal / Revision | App'd. | By | Date

1 | ISSUED FOR BID | 10/15/2023

SECURITY DOOR  
SCHEDULE - FORT  
AWESOME

Designed By: KCB  
Issue Date: 04/28/2023  
Drawn By: KCB  
Project No: 19453  
Checked By: KCB  
Scale: AS SHOWN

Drawing No:  
**FA-P2-SEC-600**

Central File: Update this text with Central File location  
Server: 8/16/2023 1:51:19 AM Current Local File: C:\Users\jagard\Documents\SMW\_19455\_SUNY\_Purchase\_R19\_dgn\dwg\smw19455.dwg



GENERAL NOTE:  
CONTRACTOR SHALL IDENTIFY ANY COMPONENTS WITHIN THE  
WALLS, FLOORS, AND/OR CEILINGS THAT MIGHT BE AN IMPEDIMENT  
TO INSTALLATION OF NEW DOORS, HARDWARE, OR COMPONENTS.

① HUMANITIES- BASEMENT PLAN - PROJECT 2  
3/32" = 1'-0"

Central File: Update this text with Central file location  
Server: 8/16/2023 1:51:19 AM Current Local File: C:\Users\jagard\Documents\SMW\_19453\_SUNY\_Purchase\_R19\_dgn\smw19453.ctb

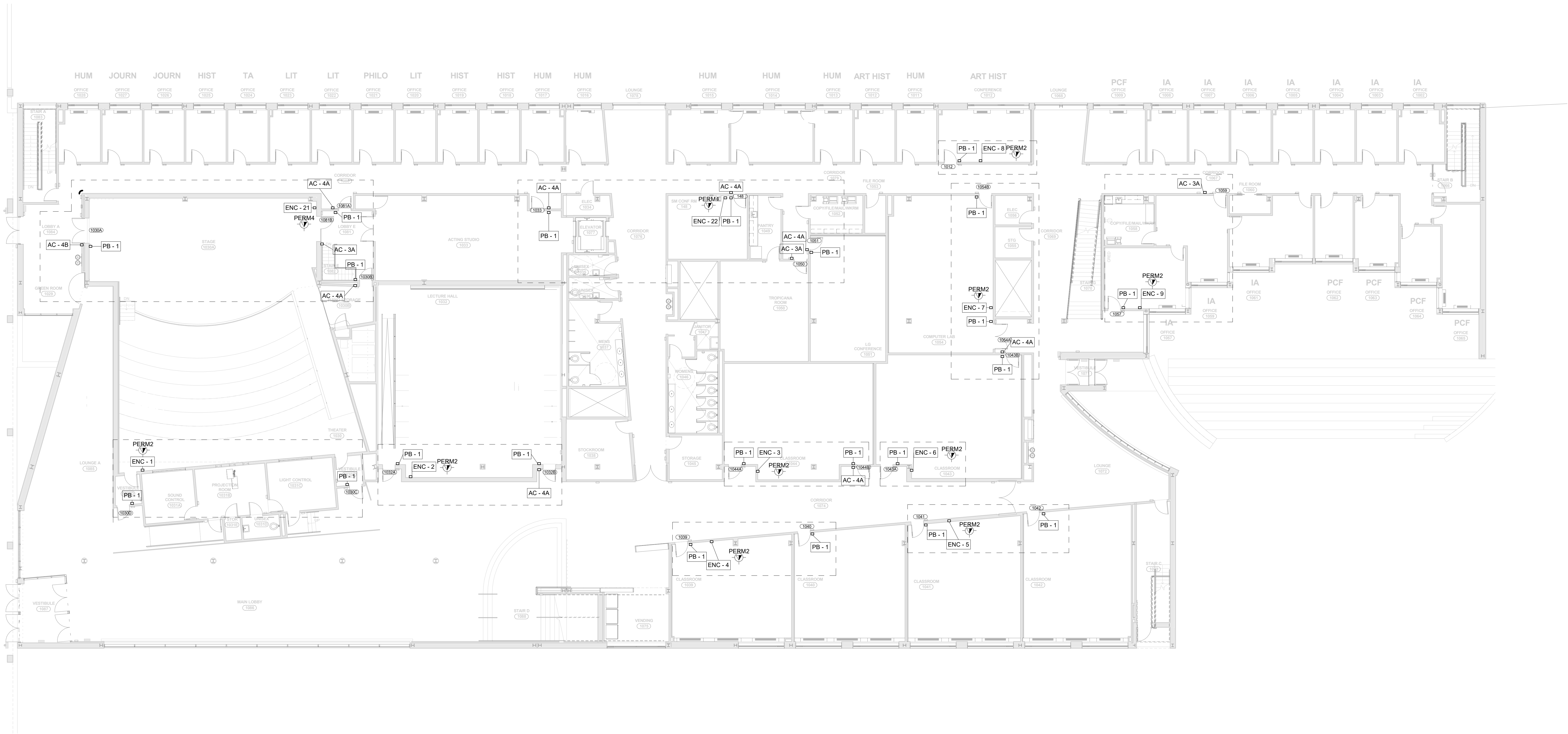

1 HUMANITIES- LEVEL 1 - PROJECT 2  
3/32" = 1'-0"

GENERAL NOTE:  
CONTRACTOR SHALL IDENTIFY ANY COMPONENTS WITHIN THE  
WALLS, FLOORS, AND/OR CEILINGS THAT MIGHT BE AN IMPEDIMENT  
TO INSTALLATION OF NEW DOORS, HARDWARE, OR COMPONENTS.



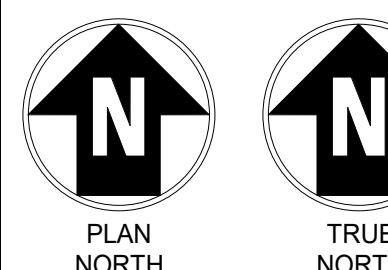

IT IS A VIOLATION OF LAW FOR ANY PERSON, UNLESS THEY ARE ACTING UNDER THE DIRECTION OF A LICENSED PROFESSIONAL ENGINEER, ARCHITECT, LANDSCAPE ARCHITECT OR LAND SURVEYOR TO ALTER AN ITEM IN ANY WAY. IF AN ITEM BEARING THE STAMP OF A LICENSED PROFESSIONAL IS ALTERED, THE ALTERING ENGINEER, ARCHITECT, LANDSCAPE ARCHITECT OR LAND SURVEYOR SHALL STAMP THE DOCUMENT AND INCLUDE THE NOTATION "ALTERED BY" FOLLOWED BY THEIR SIGNATURE, THE DATE OF SUCH ALTERATION, AND A SPECIFIC DESCRIPTION OF THE ALTERATION.

SUNY PURCHASE

No	Submitted / Revision	App'd	By	Date
----	----------------------	-------	----	------

SECURITY - HUMANITIES  
LEVEL 2

Designed By: DG	Drawn By: DG	Checked By: AR
Issue Date: 04/28/2023	Project No: 19453	Scale: AS SHOWN

Drawing No:

**HU-P2-SEC-102**

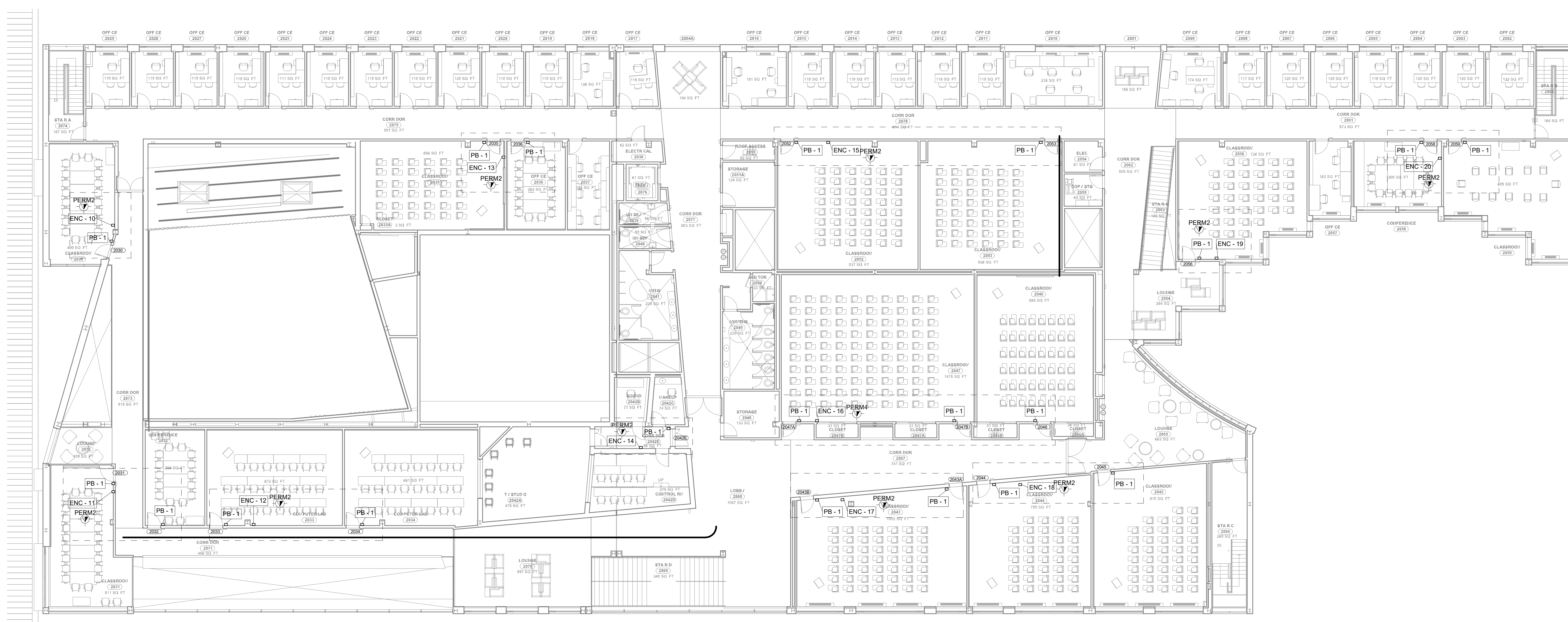

① HUMANITIES- LEVEL 2 - PROJECT 2  
3/32" = 1'-0"

GENERAL NOTE:  
CONTRACTOR SHALL IDENTIFY ANY COMPONENTS WITHIN THE  
WALLS, FLOORS, AND/OR CEILINGS THAT MIGHT BE AN IMPEDIMENT  
TO INSTALLATION OF NEW DOORS, HARDWARE, OR COMPONENTS.



Central File: Update this text with Central file location  
Server: 8/16/2023 1:51:12 AM Current Local File: C:\Users\jagard\Documents\SMW - 19450 - SUNY Purchase - R19 - signed@smwllc.com.txt

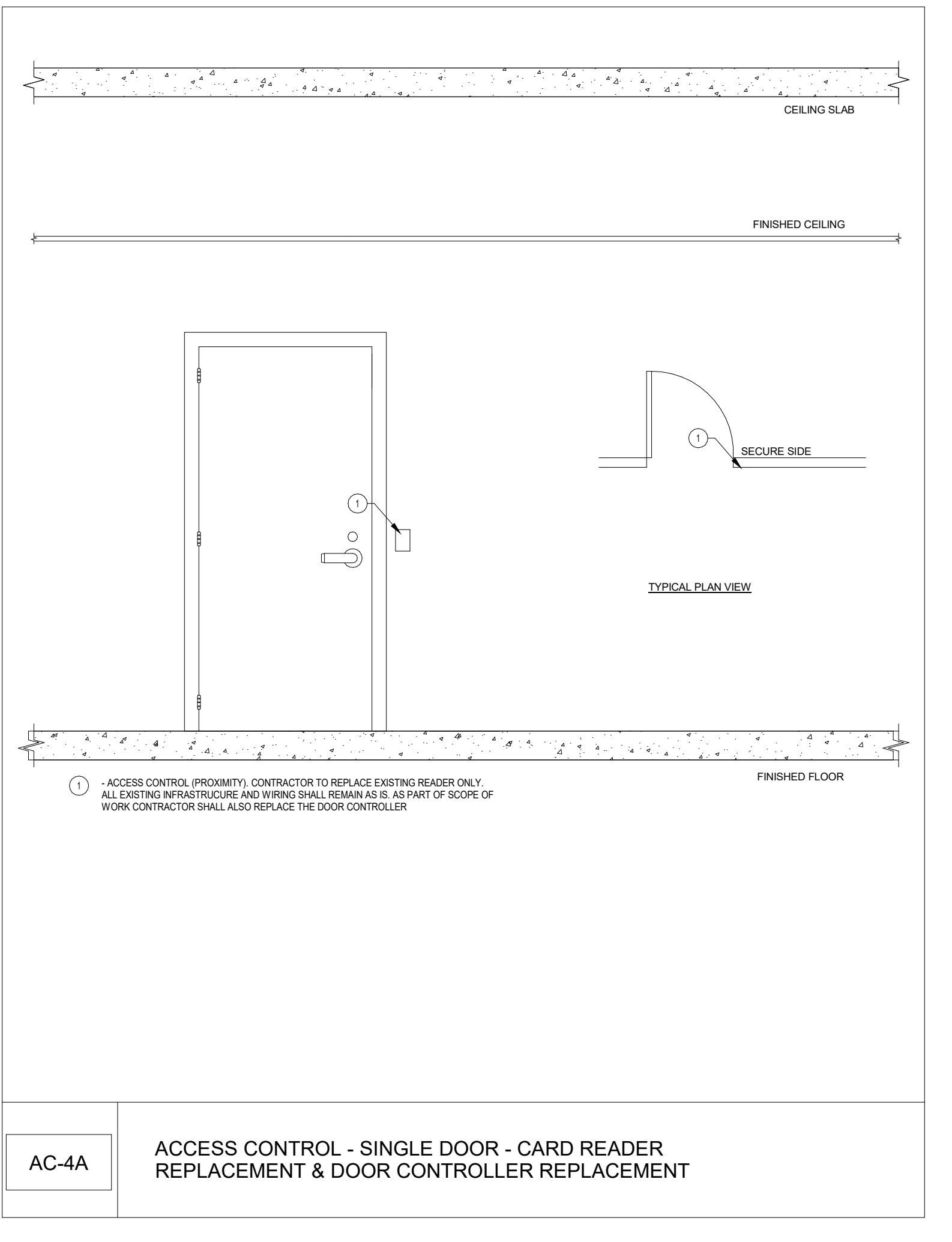
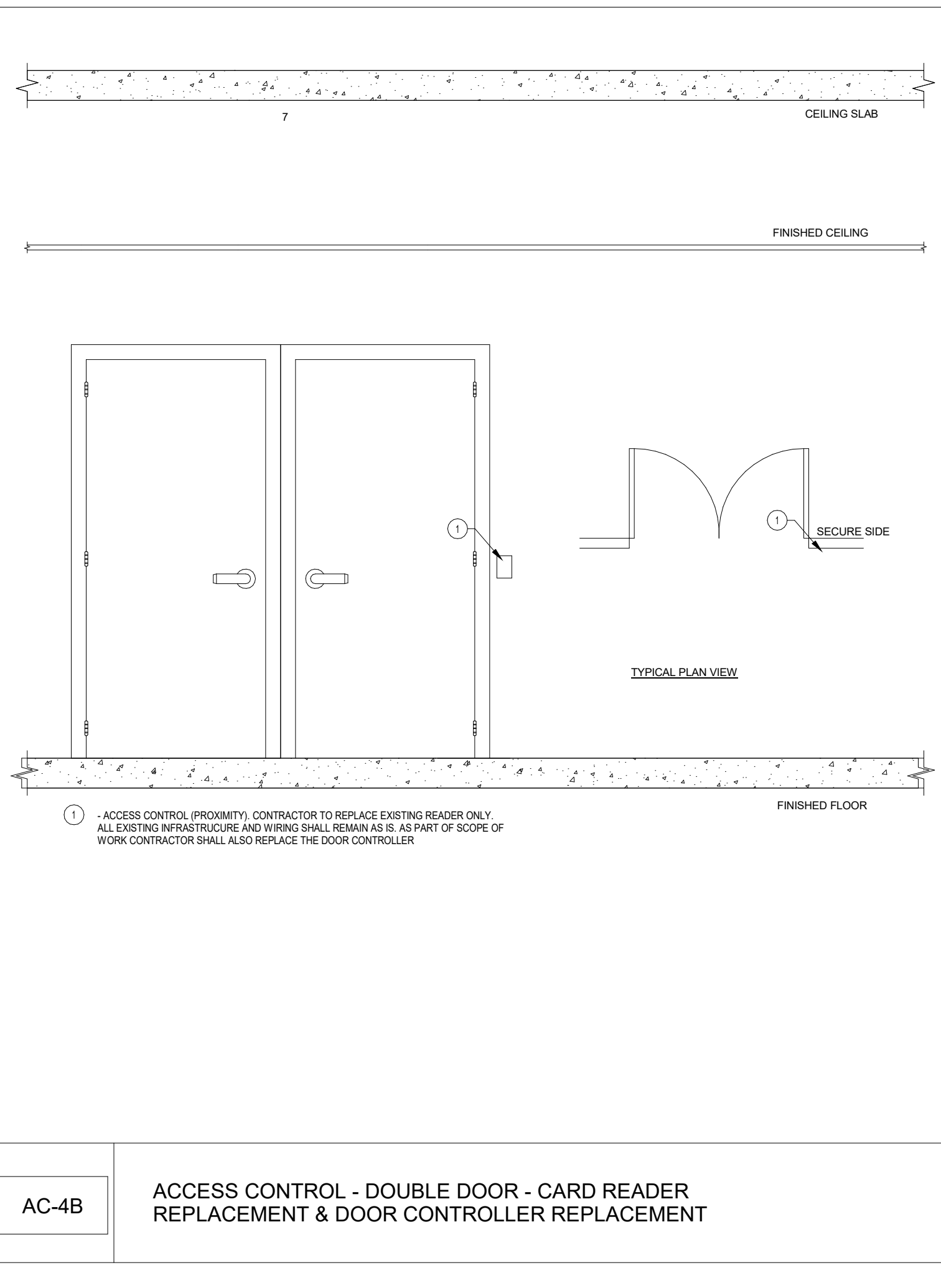
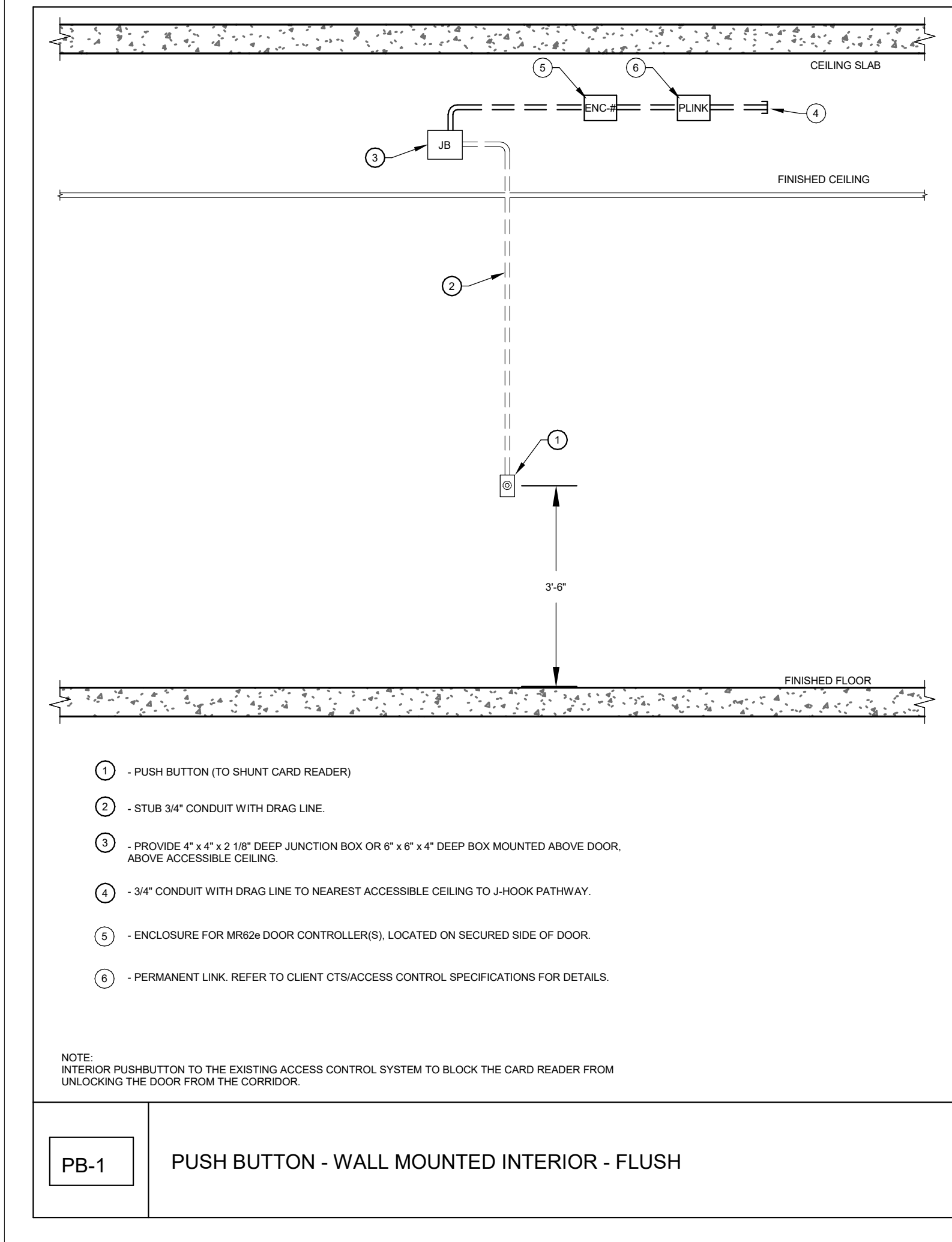
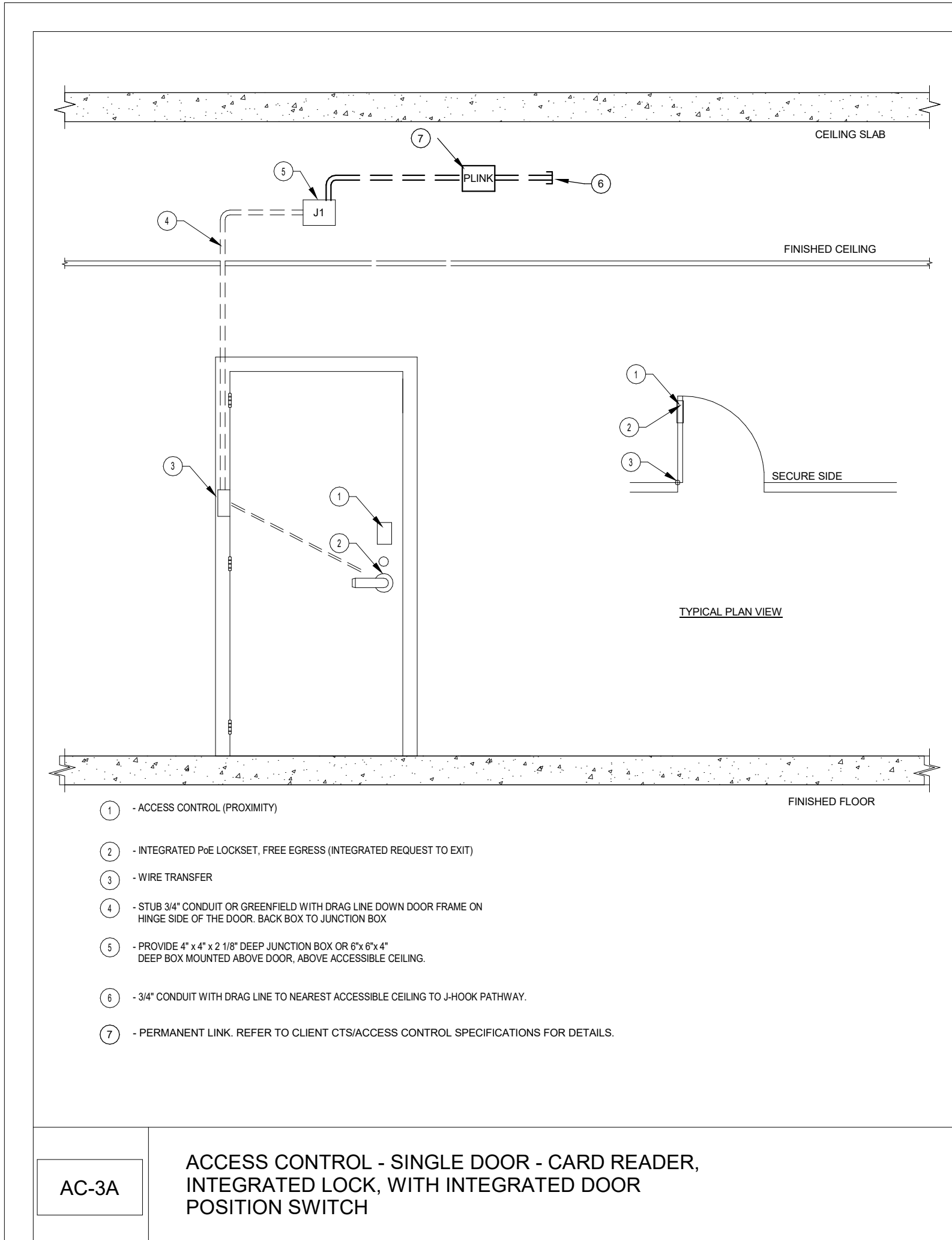

GENERAL NOTE:  
IN FRAMES AND WALLS THAT ARE INACCESSIBLE FOR CONCEALED WIRING, PROVIDE SURFACE  
MOUNT RACEWAY.



SECURITY DEVICE SCHEDULE - PROJECT 2 - HUMANITIES																			
									SECURITY DEVICE				LOCK						
BUILDING	FLOOR	PROJECT #	DOOR NUMBER	ROOM NUMBER	DEVICE SYMBOL/DETAIL	ENCLOSURE #	HARDWARE SET	TERMINATION LOCATION	CARD READER	DOOR POSITION SWITCH CONCEAL	ELECTRIFIED EXIT DEVICE	ELECTRIC MORTISE LOCK	LATCH MONITOR	X-FER HINGE	REQUEST-TO-EXIT IN LOCK	INTERFACE AUTOMATIC DOOR OPENER	Linked Openings	NOTES	
HUMANITIES	Basement	2	0074A	074	AC-4A	--	--	HU0063	1										
HUMANITIES	Basement	2	0074B	074	AC-4A	--	--	HU0063	1										
HUMANITIES	Basement	2	--	063	NWS	--	--	HU0063											
HUMANITIES	Basement	2	--	044	NWS	--	--	HU0044											NETWORK SWITCH
HUMANITIES	Basement	2	0074A	074	PB-1	--	--	HU0063											NETWORK SWITCH
HUMANITIES	Basement	2	0074B	074	PB-1	--	--	HU0063											
HUMANITIES	Level 1	2	1059	1059	AC-3A	9	4	HU0044	1					1	1				
HUMANITIES	Level 1	2	1081B	1081	AC-3A	21	4	HU0063	1					1	1				
HUMANITIES	Level 1	2	1050	1050	AC-3A	22	4	HU0063	1					1	1				
HUMANITIES	Level 1	2	1081A	1081	AC-4A	--	--	HU0063	1										
HUMANITIES	Level 1	2	1032B	1032	AC-4A	--	--	HU0063	1										
HUMANITIES	Level 1	2	1033	1033	AC-4A	--	--	HU0063	1										
HUMANITIES	Level 1	2	148	148	AC-4A	--	--	HU0063	1										
HUMANITIES	Level 1	2	1044B	1044	AC-4A	--	--	HU0044	1										
HUMANITIES	Level 1	2	1030B	1030B	AC-4A	--	--	HU0063	1										
HUMANITIES	Level 1	2	1043B	1043	AC-4A	--	--	HU0044	1										
HUMANITIES	Level 1	2	1051	1051	AC-4A	--	--	HU0063	1										
HUMANITIES	Level 1	2	1030A	1030A	AC-4B	--	4	HU0063	1										
HUMANITIES	Level 1	2	1030D & 1030C	1030D	ENCLOSURE	1	MR62E (X1)	HU0063											IN200 PoE LOCKSET - DOUBLE DOOR
HUMANITIES	Level 1	2	1032A, 1032B	1032	ENCLOSURE	2	MR62E (X1)	HU0063											DOOR CONTROLLER ENCLOSURE
HUMANITIES	Level 1	2	1044A	1044	ENCLOSURE	3	MR62E (X1)	HU0063											DOOR CONTROLLER ENCLOSURE
HUMANITIES	Level 1	2	1039 & 1040	1039	ENCLOSURE	4	MR62E (X1)	HU0063											DOOR CONTROLLER ENCLOSURE
HUMANITIES	Level 1	2	1041 & 1042	1041	ENCLOSURE	5	MR62E (X1)	HU0044											DOOR CONTROLLER ENCLOSURE
HUMANITIES	Level 1	2	1043A	1043	ENCLOSURE	6	MR62E (X1)	HU0044											DOOR CONTROLLER ENCLOSURE
HUMANITIES	Level 1	2	1054A & 1054B	1054	ENCLOSURE	7	MR62E (X1)	HU0044											DOOR CONTROLLER ENCLOSURE
HUMANITIES	Level 1	2	1012	1012	ENCLOSURE	8	MR62E (X1)	HU0044											DOOR CONTROLLER ENCLOSURE
HUMANITIES	Level 1	2	1057	1057	ENCLOSURE	9	MR62E (X1)	HU0044											DOOR CONTROLLER ENCLOSURE
HUMANITIES	Level 1	2	1030A, 1081A, 1081B, 1030B	1030A	ENCLOSURE	21	MR62E (X2)	HU0063											DOOR CONTROLLER ENCLOSURE
HUMANITIES	Level 1	2	1033, 148, 1050, 1051	148	ENCLOSURE	22	MR62E (X2)	HU0063											DOOR CONTROLLER ENCLOSURE
HUMANITIES	Level 1	2	1030D	1030D	PB-1	1	5	HU0063											PUSH BUTTON ON EXISTING ACCESS CONTROLLED DOOR TO SHUNT READER.
HUMANITIES	Level 1	2	1030C	1030C	PB-1	1	5	HU0063											PUSH BUTTON ON EXISTING ACCESS CONTROLLED DOOR TO SHUNT READER.
HUMANITIES	Level 1	2	1032A	1032	PB-1	2	5	HU0063											PUSH BUTTON ON EXISTING ACCESS CONTROLLED DOOR TO SHUNT READER.
HUMANITIES	Level 1	2	1012	1012	PB-1	8	5	HU0044											PUSH BUTTON ON EXISTING ACCESS CONTROLLED DOOR TO SHUNT READER.
HUMANITIES	Level 1	2	1054B	1054	PB-1	7	5	HU0044											PUSH BUTTON ON EXISTING ACCESS CONTROLLED DOOR TO SHUNT READER.
HUMANITIES	Level 1	2	1054A	1054	PB-1	7	5	HU0044											PUSH BUTTON ON EXISTING ACCESS CONTROLLED DOOR TO SHUNT READER.
HUMANITIES	Level 1	2	1043A	1043	PB-1	6	5	HU0044											PUSH BUTTON ON EXISTING ACCESS CONTROLLED DOOR TO SHUNT READER.
HUMANITIES	Level 1	2	1044A	1044	PB-1	3	5	HU0063											PUSH BUTTON ON EXISTING ACCESS CONTROLLED DOOR TO SHUNT READER.
HUMANITIES	Level 1	2	1057	1057	PB-1	9	5	HU0044											PUSH BUTTON ON EXISTING ACCESS CONTROLLED DOOR TO SHUNT READER.
HUMANITIES	Level 1	2	1039	1039	PB-1	4	5	HU0063											PUSH BUTTON ON EXISTING ACCESS CONTROLLED DOOR TO SHUNT READER.
HUMANITIES	Level 1	2	1040	1040	PB-1	4	5	HU0063											PUSH BUTTON ON EXISTING ACCESS CONTROLLED DOOR TO SHUNT READER.
HUMANITIES	Level 1	2	1041	1041	PB-1	5	5	HU0044											PUSH BUTTON ON EXISTING ACCESS CONTROLLED DOOR TO SHUNT READER.
HUMANITIES	Level 1	2	1042	1042	PB-1	5	5	HU0044											PUSH BUTTON ON EXISTING ACCESS CONTROLLED DOOR TO SHUNT READER.
HUMANITIES	Level 1	2	1030A	1030A	PB-1	21	5	HU0063											PUSH BUTTON ON EXISTING ACCESS CONTROLLED DOOR TO SHUNT READER.
HUMANITIES	Level 1	2	1081A	1081	PB-1	21	5	HU0063											PUSH BUTTON ON EXISTING ACCESS CONTROLLED DOOR TO SHUNT READER.
HUMANITIES	Level 1	2	1030B	1030A	PB-1	21	5	HU0063											PUSH BUTTON ON EXISTING ACCESS CONTROLLED DOOR TO SHUNT READER.
HUMANITIES	Level 1	2	1032B	1032	PB-1	2	5	HU0063											PUSH BUTTON ON EXISTING ACCESS CONTROLLED DOOR TO SHUNT READER.
HUMANITIES	Level 1	2	1033	1033	PB-1	22	5	HU0063											PUSH BUTTON ON EXISTING ACCESS CONTROLLED DOOR TO SHUNT READER.
HUMANITIES	Level 1	2	148	148	PB-1	22	5	HU0063											PUSH BUTTON ON EXISTING ACCESS CONTROLLED DOOR TO SHUNT READER.
HUMANITIES	Level 1	2	1051	1051	PB-1	22	5	HU0063											PUSH BUTTON ON EXISTING ACCESS CONTROLLED DOOR TO SHUNT READER.
HUMANITIES	Level 1	2	1044B	1044	PB-1	3	5	HU0063											PUSH BUTTON ON EXISTING ACCESS CONTROLLED DOOR TO SHUNT READER.
HUMANITIES	Level 1	2	1043B	1043	PB-1	7	5	HU0044											PUSH BUTTON ON EXISTING ACCESS CONTROLLED DOOR TO SHUNT READER.
HUMANITIES	Level 2	2	2030	2030	ENCLOSURE	10	MR62E (X1)	HU0063											DOOR CONTROLLER ENCLOSURE
HUMANITIES	Level 2	2	2031 & 2032	2031	ENCLOSURE	11	MR62E (X1)	HU0063											DOOR CONTROLLER ENCLOSURE
HUMANITIES	Level 2	2	2033 & 2034	2033	ENCLOSURE	12	MR62E (X1)	HU0063											DOOR CONTROLLER ENCLOSURE
HUMANITIES	Level 2	2	2035 & 2036	2035	ENCLOSURE	13	MR62E (X1)	HU0063											DOOR CONTROLLER ENCLOSURE
HUMANITIES	Level 2	2	2042E	2042E	ENCLOSURE	14	MR62E (X1)	HU0063											DOOR CONTROLLER ENCLOSURE
HUMANITIES	Level 2	2	2052 & 2053	2052	ENCLOSURE	15	MR62E (X1)	HU0063											DOOR CONTROLLER ENCLOSURE
HUMANITIES	Level 2	2	2047A, 2047B, 2046	2047	ENCLOSURE	16	MR62E (X2)	HU0063											DOOR CONTROLLER ENCLOSURE
HUMANITIES	Level 2	2	2043B & 2043A	2043	ENCLOSURE	17	MR62E (X1)	HU0063											DOOR CONTROLLER ENCLOSURE
HUMANITIES	Level 2	2	2044 & 2045	2044	ENCLOSURE	18	MR62E (X1)	HU0044											DOOR CONTROLLER ENCLOSURE
HUMANITIES	Level 2	2	2056	2056	ENCLOSURE	19	MR62E (X1)	HU0044											DOOR CONTROLLER ENCLOSURE
HUMANITIES	Level 2	2	2058 & 2059	2058	ENCLOSURE	20	MR62E (X1)	HU0044											DOOR CONTROLLER ENCLOSURE
HUMANITIES	Level 2	2	2030	2030	PB-1	10	5	HU0063											PUSH BUTTON ON EXISTING ACCESS CONTROLLED DOOR TO SHUNT READER.
HUMANITIES	Level 2	2	2035	2035	PB-1	13	5	HU0063											PUSH BUTTON ON EXISTING ACCESS CONTROLLED DOOR TO SHUNT READER.
HUMANITIES	Level 2	2	2036	2036	PB-1	13	5	HU0063											PUSH BUTTON ON EXISTING ACCESS CONTROLLED DOOR TO SHUNT READER.
HUMANITIES	Level 2	2	2031	2031	PB-1	11	5	HU0063											PUSH BUTTON ON EXISTING ACCESS CONTROLLED DOOR TO SHUNT READER.
HUMANITIES	Level 2	2	2032	2032	PB-1	5	5	HU0063											PUSH BUTTON ON EXISTING ACCESS CONTROLLED DOOR TO SHUNT READER.
HUMANITIES	Level 2	2	2033	2033	PB-1	12	5	HU0063											PUSH BUTTON ON EXISTING ACCESS CONTROLLED DOOR TO SHUNT READER.
HUMANITIES	Level 2	2	2034	2034	PB-1	12	5	HU0063											PUSH BUTTON ON EXISTING ACCESS CONTROLLED DOOR TO SHUNT READER.
HUMANITIES	Level 2	2	2042E	2042E	PB-1	14	5	HU0063											PUSH BUTTON ON EXISTING ACCESS CONTROLLED DOOR TO SHUNT READER.
HUMANITIES	Level 2	2	2043A	2043	PB-1	17	5	HU0063											PUSH BUTTON ON EXISTING ACCESS CONTROLLED DOOR TO SHUNT READER.
HUMANITIES	Level 2	2	2044	2044	PB-1	18	5	HU0044											PUSH BUTTON ON EXISTING ACCESS CONTROLLED DOOR TO SHUNT READER.
HUMANITIES	Level 2	2	2045	2045	PB-1	18	5	HU0044											PUSH BUTTON ON EXISTING ACCESS CONTROLLED DOOR TO SHUNT READER.
HUMANITIES	Level 2	2	2046	2046	PB-1	16	5	HU0063											PUSH BUTTON ON EXISTING ACCESS CONTROLLED DOOR TO SHUNT READER.
HUMANITIES	Level 2	2	2047B	2047	PB-1	16	5	HU0063											PUSH BUTTON ON EXISTING ACCESS CONTROLLED DOOR TO SHUNT READER.
HUMANITIES	Level 2	2	2052	2052	PB-1	15	5	HU0063											PUSH BUTTON ON EXISTING ACCESS CONTROLLED DOOR TO SHUNT READER.
HUMANITIES	Level 2	2	2053	2053	PB-1	15	5	HU0063											PUSH BUTTON ON EXISTING ACCESS CONTROLLED DOOR TO SHUNT READER.
HUMANITIES	Level 2	2	2056	2056	PB-1	3	5	HU0044											PUSH BUTTON ON EXISTING ACCESS CONTROLLED DOOR TO SHUNT READER.
HUMANITIES	Level 2	2	2058	2058	PB-1	20	5	HU0044											PUSH BUTTON ON EXISTING ACCESS CONTROLLED DOOR TO SHUNT READER.
HUMANITIES	Level 2	2	2059	2059	PB-1	20	5	HU0044											PUSH BUTTON ON EXISTING ACCESS CONTROLLED DOOR TO SHUNT READER.
HUMANITIES	Level 2	2	2047A	2047	PB-1	16	5	HU0063											PUSH BUTTON ON EXISTING ACCESS CONTROLLED DOOR TO SHUNT READER.
HUMANITIES	Level 2	2	2043B	2043	PB-1	17	5	HU0063											PUSH BUTTON ON EXISTING ACCESS CONTROLLED DOOR TO SHUNT READER.



**GENERAL NOTES:**

- 1) OVERALL - ALL INTERIOR DOORS SURVEYED WERE FULLY OPERATIONAL IN THAT THEY OPENED, CLOSED AND LATCHED WHEN REQUIRED. DOORS DO NOT NEED TO BE REPLACED TO ACCOMMODATE THE SHELTER-IN-PLACE PROJECT.
- 2) OVERALL - EXTERIOR DOORS ARE RELATIVELY NEW WITH PROVISIONS FOR ELECTRICIPIED HARDWARE TO BE ADDED.
- 3) HUMANITIES BUILDING - DOORS ARE NEW, NO REPLACEMENT REQUIRED.
- 4) OVERALL - THE LEVEL OF DETERIORATION IS CONSISTENT WITHIN EACH BUILDING. IT WOULD BE MOST ECONOMICAL TO REPLACE DOORS WITH A BUILDING-WIDE PROJECT.

Central File: Update this text with Central file location  
Saved: 8/16/2023 1:51:16 AM Current Local File: C:\Users\jagard\Documents\SMW\_19453\_SUNY\_Purchase\_R19\_dgn\jagard@smw.com.rvt

① **MUSIC- BASEMENT PLAN - PROJECT 2**  
1/16" = 1'-0"

**GENERAL NOTE:**  
CONTRACTOR SHALL IDENTIFY ANY COMPONENTS WITHIN THE WALLS, FLOORS, AND/OR CEILINGS THAT MIGHT BE AN IMPEDIMENT TO INSTALLATION OF NEW DOORS, HARDWARE, OR COMPONENTS.

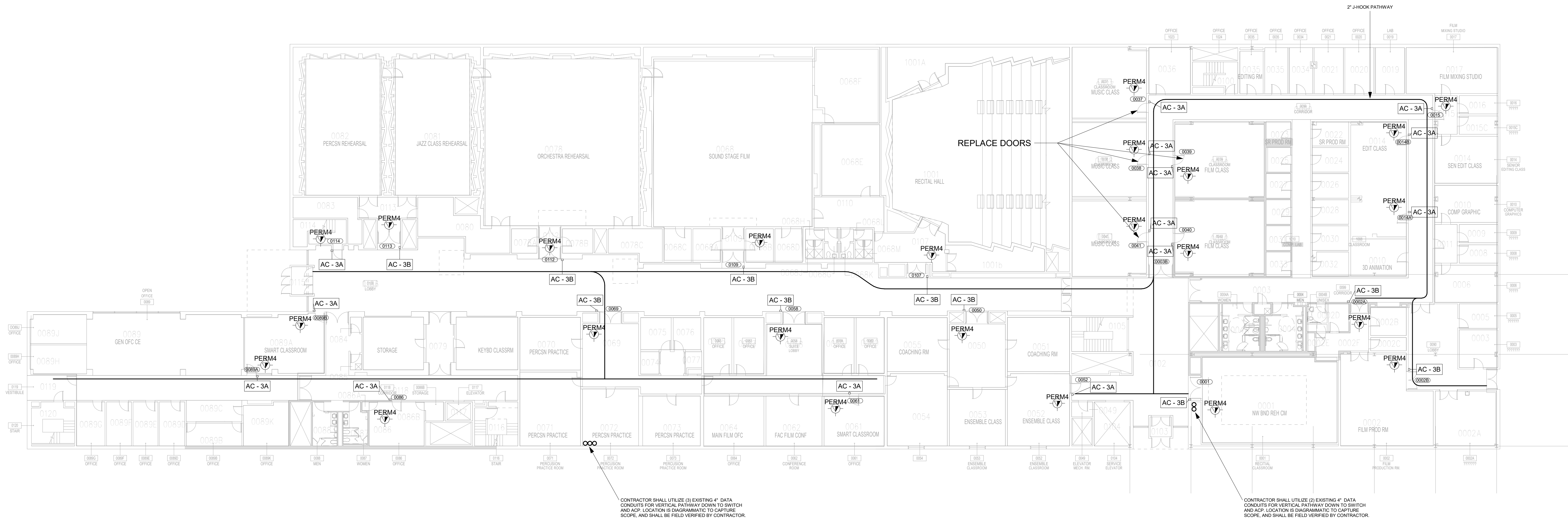

CAMPUS  
SECURITY  
UPGRADES  
PROJECT 2

735 Anderson Hill Rd.  
Purchase, NY 10577

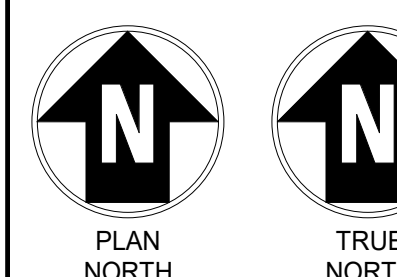

IT IS A VIOLATION OF LAW FOR ANY PERSON, UNLESS THEY ARE ACTING UNDER THE DIRECTION OF A LICENSED PROFESSIONAL ENGINEER, ARCHITECT, LANDSCAPE ARCHITECT OR LAND SURVEYOR TO ALTER ANY ITEM IN ANY WAY. IF AN ITEM BEARING THE STAMP OF A LICENSED PROFESSIONAL IS ALTERED, THE ALTERING ENGINEER, ARCHITECT, LANDSCAPE ARCHITECT OR LAND SURVEYOR SHALL STAMP THE DOCUMENT AND INCLUDE THE NOTATION "ALTERED BY" FOLLOWED BY THEIR SIGNATURE, THE DATE OF SUCH ALTERATION, AND A SPECIFIC DESCRIPTION OF THE ALTERATION.

SUNY PURCHASE

No.	Submittal / Revision	App'd.	By	Date
-----	----------------------	--------	----	------

1	ISSUED FOR BID			08/15/2023
---	----------------	--	--	------------

SECURITY - MUSIC LEVEL  
1

Designed By: DG	Drawn By: DG	Checked By: AR
Issue Date: 04/28/2023	Project No: 19453	Scale: AS SHOWN

Drawing No:

**MU-P2-SEC-101**

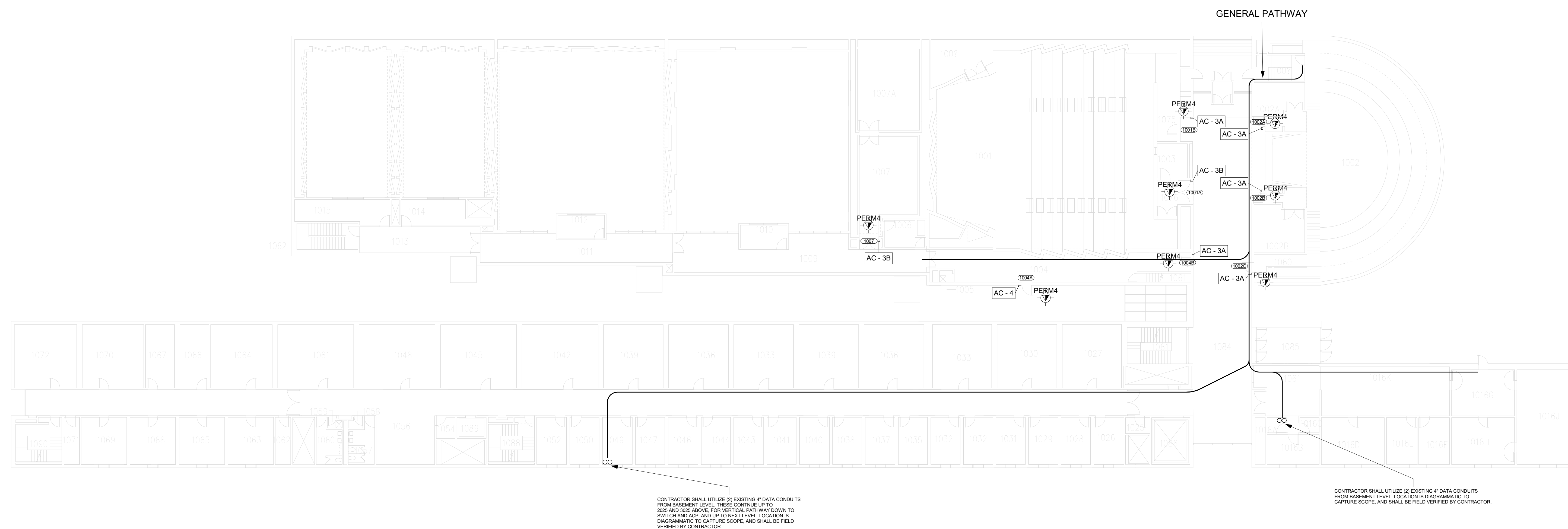

① MUSIC- LEVEL 1 - PROJECT 2  
1/16" = 1'-0"

GENERAL NOTE:  
CONTRACTOR SHALL IDENTIFY ANY COMPONENTS WITHIN THE  
WALLS, FLOORS, AND/OR CEILINGS THAT MIGHT BE AN IMPEDIMENT  
TO INSTALLATION OF NEW DOORS, HARDWARE, OR COMPONENTS.

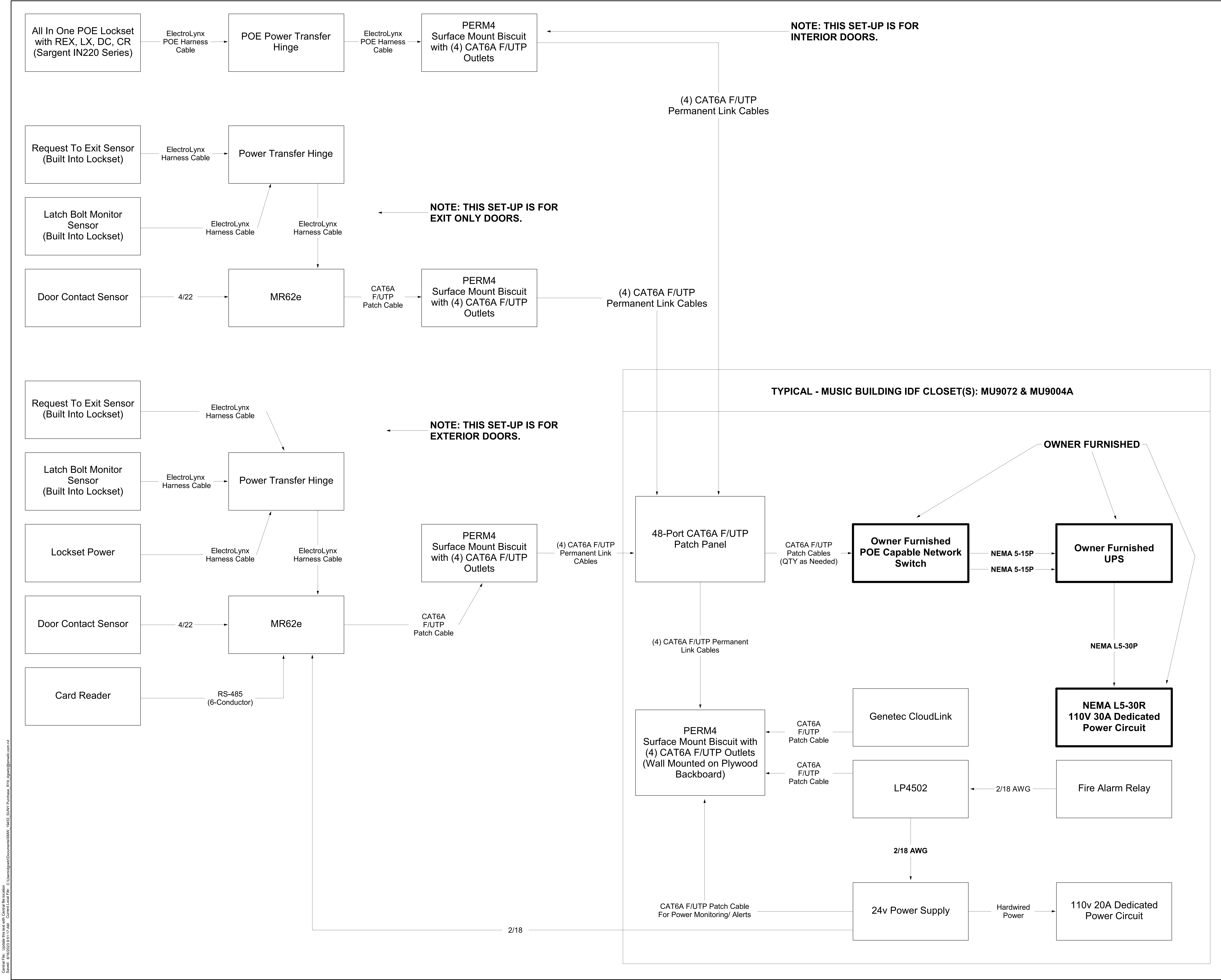

CHA

6 Wynton Drive, PO Box 1238  
Roseton, NY 12250-0238  
518.453.4332 www.chaonline.com

kcb

Architecture

SM&W

417 Fifth Avenue  
New York, NY 10016  
Tel: (212) 725-6800  
Fax: (212) 725-0864  
www.srmlc.com

Purchase College

STATE UNIVERSITY OF NEW YORK

CAMPUS  
SECURITY  
UPGRADES  
PROJECT 2

735 Anderson Hill Rd.  
Purchase, NY 10577

PLAN  
NORTH

TRUE  
NORTH

IF A FIELD OR FIELD AREA HAS ANY PROBLEMS, THE USER MUST FIRST  
CONTACT THE PROJECT MANAGER OR A LICENSED PROFESSIONAL  
ENGINEER, ARCHITECT, LANDSCAPE ARCHITECT, OR PLANNING  
CONSULTANT TO OBTAIN AN ORDER FOR A CORRECTED PROFESSIONAL  
DRAWING. NO OTHER PERSONS SHALL BE ALLOWED TO MAKE ANY  
CHANGES TO THE DRAWING OR TO THE PROJECT. THE USER  
SHOULD NOT ATTEMPT TO ALTER ANYTHING IN ANY WAY. IF AN ERROR IS FOUND  
IN THE DRAWING, THE USER SHOULD IMMEDIATELY CONTACT THE PROJECT  
MANAGER OR A LICENSED PROFESSIONAL ENGINEER, ARCHITECT, LANDSCAPE  
ARCHITECT, OR PLANNING CONSULTANT TO OBTAIN AN ORDER FOR A  
CORRECTED PROFESSIONAL DRAWING. NO OTHER PERSONS SHALL BE  
ALLOWED TO MAKE ANY CHANGES TO THE DRAWING OR TO THE PROJECT.  
THE USER SHOULD NOT ATTEMPT TO ALTER ANYTHING IN ANY WAY.

SUNY PURCHASE

No. | Submittal / Revision | App'd. | By | Date

1 | ISSUED FOR BID | 10/15/2023

SECURITY RISER  
DIAGRAMS - MUSIC

Designed By: DCS  
Issue Date: 04/28/2023

Drawn By: DCS  
Project No: 19453

Checked By: ARS  
Scale: AS SHOWN

Drawing No:  
**MU-P2-SEC-300**



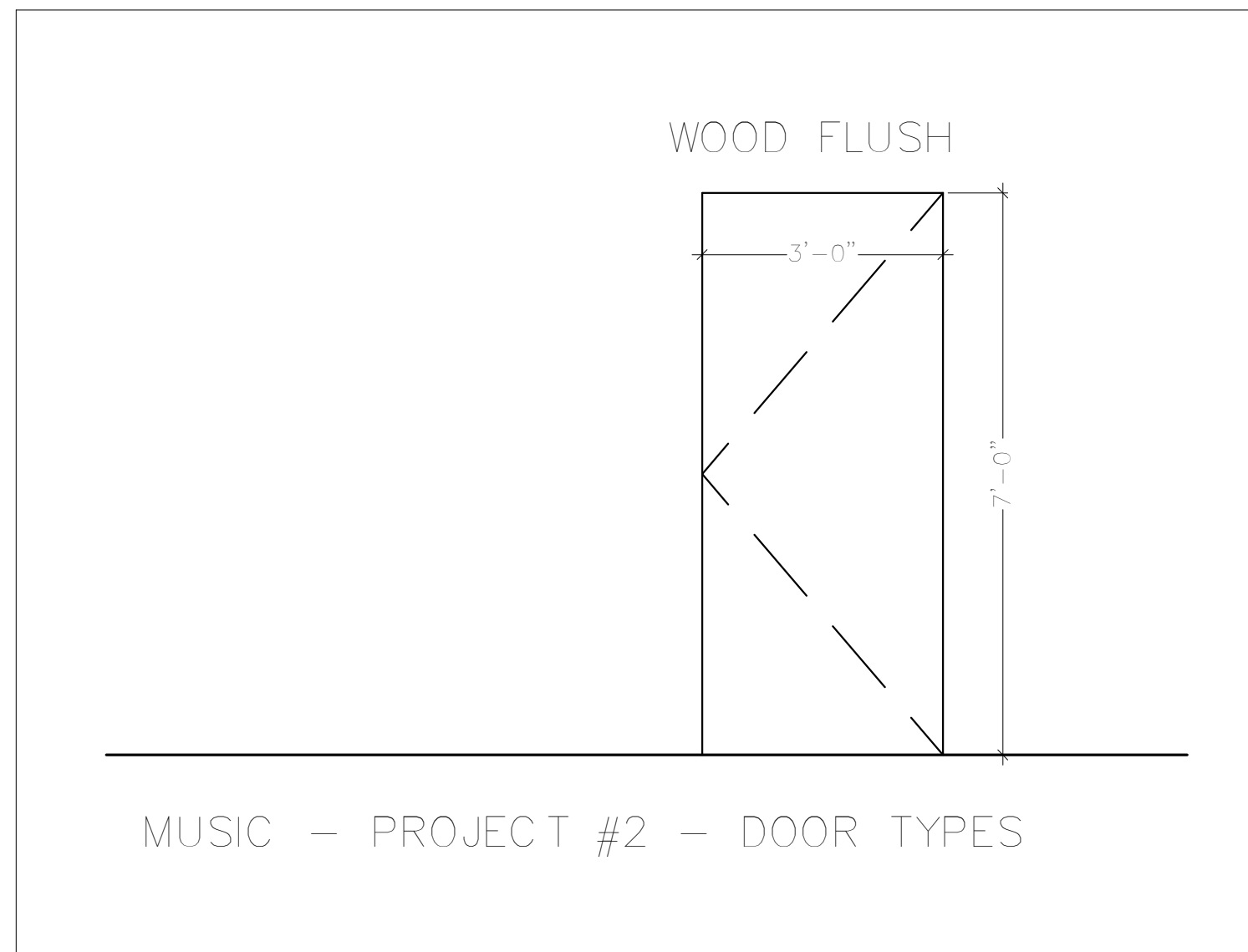
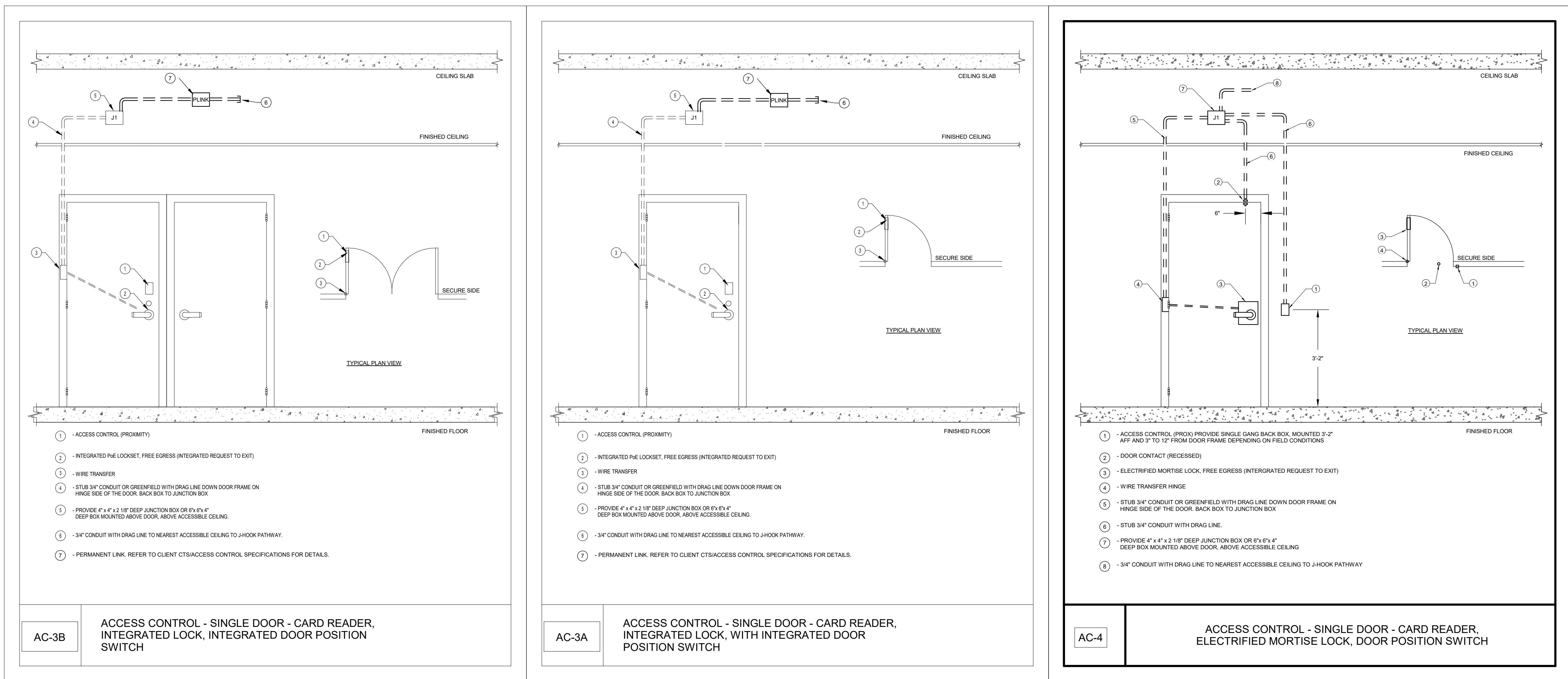

GENERAL NOTE:  
IN FRAMES AND WALLS THAT ARE INACCESSIBLE FOR CONCEALED WIRING, PROVIDE SURFACE  
MOUNT RACEWAY.



IT IS A VIOLATION OF LAW FOR ANY PERSON, UNLESS THEY ARE ACTING UNDER THE DIRECTION OF A LICENSED PROFESSIONAL, ENGINEER, ARCHITECT, LANDSCAPE ARCHITECT OR LAND SURVEYOR TO ALTER AN ITEM IN ANY WAY. IF AN ITEM BEARING THE STAMP OF A LICENSED PROFESSIONAL IS ALTERED, THE ALTERING ENGINEER, ARCHITECT, LANDSCAPE ARCHITECT OR LAND SURVEYOR SHALL STAMP THE DOCUMENT AND INCLUDE THE NOTATION "ALTERED BY" FOLLOWED BY THEIR SIGNATURE, THE DATE OF SUCH ALTERATION, AND A SPECIFIC DESCRIPTION OF THE ALTERATION.

SUNY PURCHASE

No.	Submittal / Revision	App'd.	By	Date
-----	----------------------	--------	----	------

1	ISSUED FOR BID			08/15/2023
---	----------------	--	--	------------

SECURITY DEVICE  
SCHEDULE - MUSIC

Designed By: KCB	Drawn By: KCB	Checked By: KCB
Issue No:	Sheet No:	Scale:

Issue Date:	Project No:	Scale:
04/28/2023	19453	AS SHOWN

Drawing No:

**MU-P2-SEC-605**

SECURITY DEVICE SCHEDULE - PROJECT 2 - MUSIC																					
									SECURITY DEVICE				LOCK								
BUILDING	FLOOR	PROJECT #	DOOR NUMBER	ROOM NUMBER	DEVICE SYMBOL/DETAIL	ENCLOSURE #	HARDWARE SET	TERMINATION LOCATION	CARD READER	DOOR POSITION SWITCH CONCEAL	ELECTRIFIED EXIT DEVICE	ELECTRIC MORTISE LOCK	LATCH MONITOR	X-FR HINGE	REQUEST-TO-EXIT IN LOCK	INTERFACE AUTOMATIC DOOR OPENER	Linked Openings	NOTES			
MUSIC	Basement	2	0114	0114	AC-3A	--	4	MU9072	1					1	1			IN200 PoE LOCKSET - SINGLE DOOR			
MUSIC	Basement	2	0086	0086	AC-3A	--	4	MU9072	1					1	1			IN200 PoE LOCKSET - SINGLE DOOR			
MUSIC	Basement	2	0052	0052	AC-3A	--	4	MU9044A	1					1	1			IN200 PoE LOCKSET - SINGLE DOOR			
MUSIC	Basement	2	0041	0041	AC-3A	--	4	MU9044A	1					1	1			IN200 PoE LOCKSET - SINGLE DOOR			
MUSIC	Basement	2	0040	0040	AC-3A	--	4	MU9044A	1					1	1			IN200 PoE LOCKSET - SINGLE DOOR			
MUSIC	Basement	2	0039	0039	AC-3A	--	4	MU9044A	1					1	1			IN200 PoE LOCKSET - SINGLE DOOR			
MUSIC	Basement	2	0038	0038	AC-3A	--	4	MU9044A	1					1	1			IN200 PoE LOCKSET - SINGLE DOOR			
MUSIC	Basement	2	0037	0037	AC-3A	--	4	MU9044A	1					1	1			IN200 PoE LOCKSET - SINGLE DOOR			
MUSIC	Basement	2	0015	0015	AC-3A	--	4	MU9044A	1					1	1			IN200 PoE LOCKSET - SINGLE DOOR			
MUSIC	Basement	2	0089B	0089A	AC-3A	--	4	MU9072	1					1	1			IN200 PoE LOCKSET - SINGLE DOOR			
MUSIC	Basement	2	0089A	0089A	AC-3A	--	4	MU9072	1					1	1			IN200 PoE LOCKSET - SINGLE DOOR			
MUSIC	Basement	2	0061	0061	AC-3A	--	4	MU9072	1					1	1			IN200 PoE LOCKSET - SINGLE DOOR			
MUSIC	Basement	2	0014B	0013	AC-3A	--	4	MU9044A	1					1	1			IN200 PoE LOCKSET - SINGLE DOOR			
MUSIC	Basement	2	0014A	0013	AC-3A	--	4	MU9044A	1					1	1			IN200 PoE LOCKSET - SINGLE DOOR			
MUSIC	Basement	2	0113	0113	AC-3B	--	4	MU9072	1					1	1			IN200 PoE LOCKSET - DOUBLE DOOR			
MUSIC	Basement	2	0112	0112	AC-3B	--	4	MU9072	1					1	1			IN200 PoE LOCKSET - DOUBLE DOOR			
MUSIC	Basement	2	0109	0109	AC-3B	--	4	MU9072	1					1	1			IN200 PoE LOCKSET - DOUBLE DOOR			
MUSIC	Basement	2	0107	0107	AC-3B	--	4	MU9044A	1					1	1			IN200 PoE LOCKSET - DOUBLE DOOR			
MUSIC	Basement	2	0050	0050	AC-3B	--	4	MU9044A	1					1	1			IN200 PoE LOCKSET - DOUBLE DOOR			
MUSIC	Basement	2	0058	0058	AC-3B	--	4	MU9072	1					1	1			IN200 PoE LOCKSET - DOUBLE DOOR			
MUSIC	Basement	2	0069	0069	AC-3B	--	4	MU9072	1					1	1			IN200 PoE LOCKSET - DOUBLE DOOR			
MUSIC	Basement	2	0001	0001	AC-3B	--	4	MU9044A	1					1	1			IN200 PoE LOCKSET - DOUBLE DOOR			
MUSIC	Basement	2	0002A	0002	AC-3B	--	4	MU9044A	1					1	1			IN200 PoE LOCKSET - DOUBLE DOOR			
MUSIC	Basement	2	0002B	0002	AC-3B	--	4	MU9044A	1					1	1			IN200 PoE LOCKSET - DOUBLE DOOR			
MUSIC	Level 1	2	1001B	1001B	AC-3A	--	4	MU9044A	1					1	1			IN200 PoE LOCKSET - SINGLE DOOR			
MUSIC	Level 1	2	1002A	1002A	AC-3A	--	4	MU9044A	1					1	1			IN200 PoE LOCKSET - SINGLE DOOR			
MUSIC	Level 1	2	1002B	1002B	AC-3A	--	4	MU9044A	1					1	1			IN200 PoE LOCKSET - SINGLE DOOR			
MUSIC	Level 1	2	1004B	1004B	AC-3A	--	4	MU9044A	1					1	1			IN200 PoE LOCKSET - SINGLE DOOR			
MUSIC	Level 1	2	1002C	1002C	AC-3A	--	4	MU9044A	1					1	1			IN200 PoE LOCKSET - SINGLE DOOR			
MUSIC	Level 1	2	1001A	1001A	AC-3B	--	4	MU9044A	1					1	1			IN200 PoE LOCKSET - DOUBLE DOOR			
MUSIC	Level 1	2	1007	1007	AC-3B	--	4	MU9072	1					1	1			IN200 PoE LOCKSET - DOUBLE DOOR			
MUSIC	Level 1	2	1004A	1004	AC-4	--	12	MU9044A	1		1	1	1	1	1			IN200 PoE LOCKSET - DOUBLE DOOR			

Central File: Update this text with Central file location  
Saved: 8/16/2023 1:51:29 AM Current Local File: C:\Users\jagard\Documents\SMW - 19455 - SUNY Purchase - R19 - jgarcia@smwllc.com.rvt

DOOR SCHEDULE - PROJECT 2 - MUSIC																												
BUILDING NAME	LEVEL	DOOR - PROJECT #	DOOR - NUMBER	ROOM NAME & NUMBER - TO	TO/FROM	ROOM NAME & NUMBER - FROM	DOOR - WIDTH	DOOR - HEIGHT	DOOR - THICKNESS	DOOR - TYPE	DOOR - MATERIAL	DOOR - FINISH	FRAME - TYPE	FRAME - MATERIAL	FRAME - FINISH	FRAME - ANCHORS	FRAME - DEPTH	DETAILS - HEAD	DETAILS - JAMB	DETAILS - SILL	DOOR GLASS TYPE	DETENTION	FIRE RATING	UNDERCUT	HARDWARE - SET NO.	HARDWARE - HAND	REMARKS	
MUSIC	BASEMENT	2	0114	0106	FROM	0106	3'-0"	7'-0"	1-3/4"		Steel	PT		Steel	PT		6"							B		P2-4	RHR	
MUSIC	BASEMENT	2	0113	0106	FROM	0113	(2) 3'-0"	7'-0"	1-3/4"		Steel	PT		Steel	PT		6"							B		P2-4	RHR/LHR	
MUSIC	BASEMENT	2	0112	0106	FROM	0112	(2) 3'-0"	7'-0"	1-3/4"		Steel	PT		Steel	PT		6"							B		P2-4	RHR/LHR	
MUSIC	BASEMENT	2	0086	0118	TO	0086	3'-0"	7'-0"	1-3/4"		Steel	PT		Steel	PT		6"							B		P2-4	LH	
MUSIC	BASEMENT	2	0069	0106	FROM	0069	(2) 3'-0"	7'-0"	1-3/4"		Steel	PT		Steel	PT		6"							B		P2-4	RHR/LHR	
MUSIC	BASEMENT	2	0058	0106	FROM	0058	(2) 3'-0"	7'-0"	1-3/4"		Steel	PT		Steel	PT		6"							B		P2-4	RHR/LHR	
MUSIC	BASEMENT	2	0050	0106	FROM	0050	(2) 3'-0"	7'-0"	1-3/4"		Steel	PT		Steel	PT		6"							B		P2-4	RHR/LHR	
MUSIC	BASEMENT	2	0107	0106	FROM	0107	(2) 3'-0"	7'-0"	1-3/4"		Steel	PT		Steel	PT		6"							B		P2-4	RHR/LHR	
MUSIC	BASEMENT	2	0109	0106	FROM	0109	(2) 3'-0"	7'-0"	1-3/4"		Steel	PT		Steel	PT		6"							B		P2-4	RHR/LHR	
MUSIC	BASEMENT	2	0052	0102	FROM	0052	3'-0"	7'-0"	1-3/4"		Steel	PT		Steel	PT		6"							B		P2-4	RHR	
MUSIC	BASEMENT	2	0001	0102	FROM	0001	(2) 3'-0"	7'-0"	1-3/4"		Steel	PT		Steel	PT		6"							B		P2-4	RHR/LHR	
MUSIC	BASEMENT	2	0041	0099	TO	0041	3'-0"	7'-0"	1-3/4"		Wood	Stain		Steel	PT		6"							C		P2-4	LH	Replace Door
MUSIC	BASEMENT	2	0040	0099	TO	0040	3'-0"	7'-0"	1-3/4"		Steel	PT		Steel	PT		6"							C		P2-4	LH	
MUSIC	BASEMENT	2	0038	0099	TO	0038	3'-0"	7'-0"	1-3/4"		Wood	Stain		Steel	PT		6"							C		P2-4	LH	Replace Door
MUSIC	BASEMENT	2	0039	0099	TO	0039	3'-0"	7'-0"	1-3/4"		Wood	Stain		Steel	PT		6"							C		P2-4	LH	Replace Door
MUSIC	BASEMENT	2	0037	0099	TO	0037	3'-0"	7'-0"	1-3/4"		Wood	Stain		Steel	PT		6"							C		P2-4	LH	Replace Door
MUSIC	BASEMENT	2	0002A	0003	FROM	0002F	(2) 3'-0"	8'-0"	1-3/4"		Steel	PT		Steel	PT		6"							B		P2-4	RHR/LHR	
MUSIC	BASEMENT	2	0002B	4	FROM	0002	(2) 3'-0"	7'-0"	1-3/4"		Steel	PT		Steel	PT		6"							B		P2-4	RHR/LHR	
MUSIC	BASEMENT	2	0015	0099	TO	0015	3'-0"	7'-0"	1-3/4"		Steel	Stain		Steel	PT		6"							C		P2-4	RHR	
MUSIC	BASEMENT	2	0003B	0102	FROM	0099	(2) 3'-0"	7'-0"	1-3/4"		Steel	PT		Steel	PT		6"							C		P2-4	RHR/LHR	Replace Door
MUSIC	BASEMENT	2	0089A	CORRIDOR	TO	0089	3'-0"	7'-0"	1-3/4"		Wood	Stain		Steel	PT		6"							B		P2-4	LH	
MUSIC	BASEMENT	2	0089B	0106	TO	0089	3'-0"	7'-0"	1-3/4"		Steel	PT		Steel	PT		6"							B		P2-4	LH	
MUSIC	BASEMENT	2	0061	0058	TO	0061	3'-0"	7'-0"	1-3/4"		Steel	PT		Steel	PT		6"							C		P2-4	LH	
MUSIC	BASEMENT	2	0014B	0099	TO	0014	3'-0"	7'-0"	1-3/4"		Steel	Stain		Steel	PT		6"							C		P2-4	LH	
MUSIC	BASEMENT	2	0014A	0099	TO	0014	3'-0"	7'-0"	1-3/4"		Steel	Stain		Steel	PT		6"							C		P2-4	LH	
MUSIC	LEVEL 1	2	1001A	1084	FROM	1076	(2) 3'-0"	7'-0"	1-3/4"		Steel	PT		Steel	PT		6"							B		P2-9	RHR/LHR	
MUSIC	LEVEL 1	2	1001B	1084	?	1001	(2) 3'-0"	7'-0"	1-3/4"		Steel	PT		Steel	PT		6"							B		P2-9	RHR/LHR	
MUSIC	LEVEL 1	2	1002A	1084	FROM	1002	3'-0"	7'-0"	1-3/4"		Steel	PT		Steel	PT		6"							B		P2-9	LHR	
MUSIC	LEVEL 1	2	1002B	1084	FROM	1079	3'-0"	7'-0"	1-3/4"		Steel	PT		Steel	PT		6"							B		P2-9	RHR	
MUSIC	LEVEL 1	2	1007	1009	FROM	1007	(2) 3'-0"	7'-0"	1-3/4"		Steel	PT		Steel	PT		6"							B		P2-4	RHR/LHR	
MUSIC	LEVEL 1	2	1004B	1001	FROM	1084	3'-6"	7'-0"	1-3/4"		Steel	PT		Steel	PT		6"							B		P2-4	RHR	
MUSIC	LEVEL 1	2	1002C	1084	FROM	1060	3'-0"	7'-0"	1-3/4"		Steel	PT		Steel	PT		10"							B		P1-3	LHR	

GENERAL NOTES:

1) OVERALL - ALL INTERIOR DOORS SURVEYED WERE FULLY OPERATIONAL IN THAT THEY OPENED, CLOSED AND LATCHED WHEN REQUIRED. DOORS DO NOT NEED TO BE REPLACED TO ACCOMMODATE THE SHELTER-IN-PLACE PROJECT.

2) OVERALL - EXTERIOR DOORS ARE RELATIVELY NEW WITH PROVISIONS FOR ELECTRIFIED HARDWARE TO BE ADDED.

3) OVERALL - THE LEVEL OF DETERIORATION IS CONSISTENT WITHIN EACH BUILDING. IT WOULD BE MOST ECONOMICAL TO REPLACE DOORS WITH A BUILDING-WIDE PROJECT.

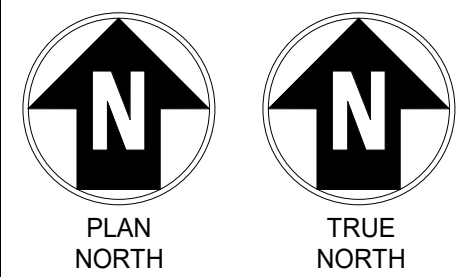

IT IS A POLICY OF CHA NOT TO ACCEPT ANY PROJECTS, INCLUDING THIS ONE, WITHOUT THE WRITTEN APPROVAL OF THE CHAIRMAN OF THE BOARD OF DIRECTORS OF CHA. CHA IS NOT RESPONSIBLE FOR THE DESIGN OR CONSTRUCTION OF ANY PROJECTS, INCLUDING THIS ONE, UNLESS IT IS SPECIFICALLY STATED IN THE CONTRACT DOCUMENTS. CHA IS NOT RESPONSIBLE FOR THE DESIGN OR CONSTRUCTION OF ANY PROJECTS, INCLUDING THIS ONE, UNLESS IT IS SPECIFICALLY STATED IN THE CONTRACT DOCUMENTS.

SUNY PURCHASE

No. | Submittal / Revision | App'd. | By | Date

1 | ISSUED FOR BID | | | 08/16/2023

SECURITY DOOR  
SCHEDULE - MUSIC

Designed By: KCB  
Issue Date: 04/28/2023  
Drawn By: KCB  
Project No: 19453  
Checked By: KCB  
Scale: AS SHOWN

Drawing No:  
MU-P2-SEC-606

IT IS A VIOLATION OF LAW FOR ANY PERSON, UNLESS THEY ARE ACTING UNDER THE DIRECTION OF A LICENSED PROFESSIONAL, ENGINEER, ARCHITECT, LANDSCAPE ARCHITECT OR LAND SURVEYOR TO ALTER AN ITEM IN ANY WAY. IF AN ITEM BEARING THE STAMP OF A LICENSED PROFESSIONAL IS ALTERED, THE ALTERING ENGINEER, ARCHITECT, LANDSCAPE ARCHITECT OR LAND SURVEYOR SHALL STAMP THE DOCUMENT AND INCLUDE THE NOTATION "ALTERED BY" FOLLOWED BY THEIR SIGNATURE, THE DATE OF SUCH ALTERATION, AND A SPECIFIC DESCRIPTION OF THE ALTERATION.

SUNY PURCHASE

No	Submitted / Revision	App'd	By	Date
----	----------------------	-------	----	------

1	ISSUED FOR BID			08/15/2023
---	----------------	--	--	------------

SECURITY - SOCIAL  
SCIENCE LEVEL 1

Designed By: DG	Drawn By: DG	Checked By: AR
Issue Date: 04/28/2023	Project No: 19453	Scale: AS SHOWN

Drawing No:

**SS-P2-SEC-101**

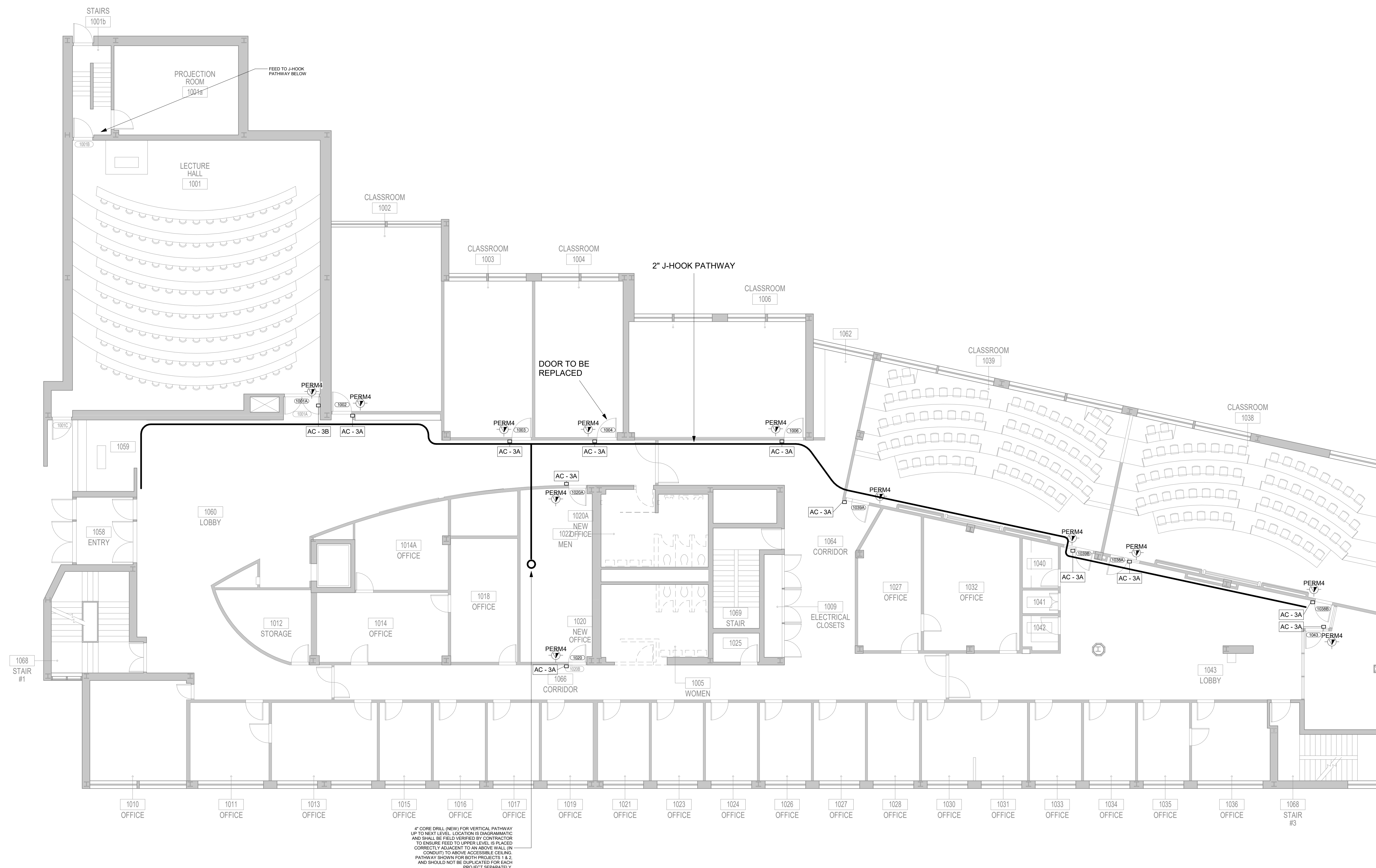

1 SOCIAL SCIENCE- LEVEL 1 - PROJECT 2  
1/8" = 1'-0"

GENERAL NOTE:  
CONTRACTOR SHALL IDENTIFY ANY COMPONENTS WITHIN THE  
WALLS, FLOORS, AND/OR CEILINGS THAT MIGHT BE AN IMPEDIMENT  
TO INSTALLATION OF NEW DOORS, HARDWARE, OR COMPONENTS.



# Purchase College

CAMPUS  
SECURITY  
UPGRADES  
PROJECT 2

735 Anderson Hill Rd  
Purchase, NY 10577

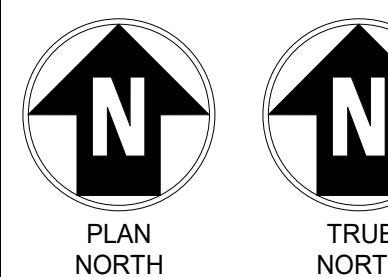

IT IS A VIOLATION OF LAW FOR ANY PERSON, UNLESS THEY ARE ACTING UNDER THE DIRECTION OF A LICENSED PROFESSIONAL ENGINEER, ARCHITECT, LANDSCAPE ARCHITECT OR SURVEYOR TO ALTER AN ITEM IN ANY WAY. IF AN ITEM BEARING THE STAMP OF A LICENSED PROFESSIONAL IS ALTERED, THE LICENSED PROFESSIONAL, ENGINEER, ARCHITECT, LANDSCAPE ARCHITECT OR SURVEYOR SHALL STAMP THE DOCUMENT AND INCLUDE THE NOTATION "ALTERED BY" FOLLOWED BY THEIR SIGNATURE, DATE OF SUCH ALTERATION, AND A SPECIFIC DESCRIPTION OF THE ALTERATION.

SUNY PURCHASE

No	Submitted / Revision	App'd	By
----	----------------------	-------	----

1	ISSUED FOR BID			06
---	----------------	--	--	----

SECURITY - SOCIAL  
SCIENCE LEVEL :

Designed By:	Drawn By:	Chec
--------------	-----------	------

Issue Date:	Project No:	So
04/20/2003	10450	10.0

Drawing No.

**SS-P2-SEC-10**

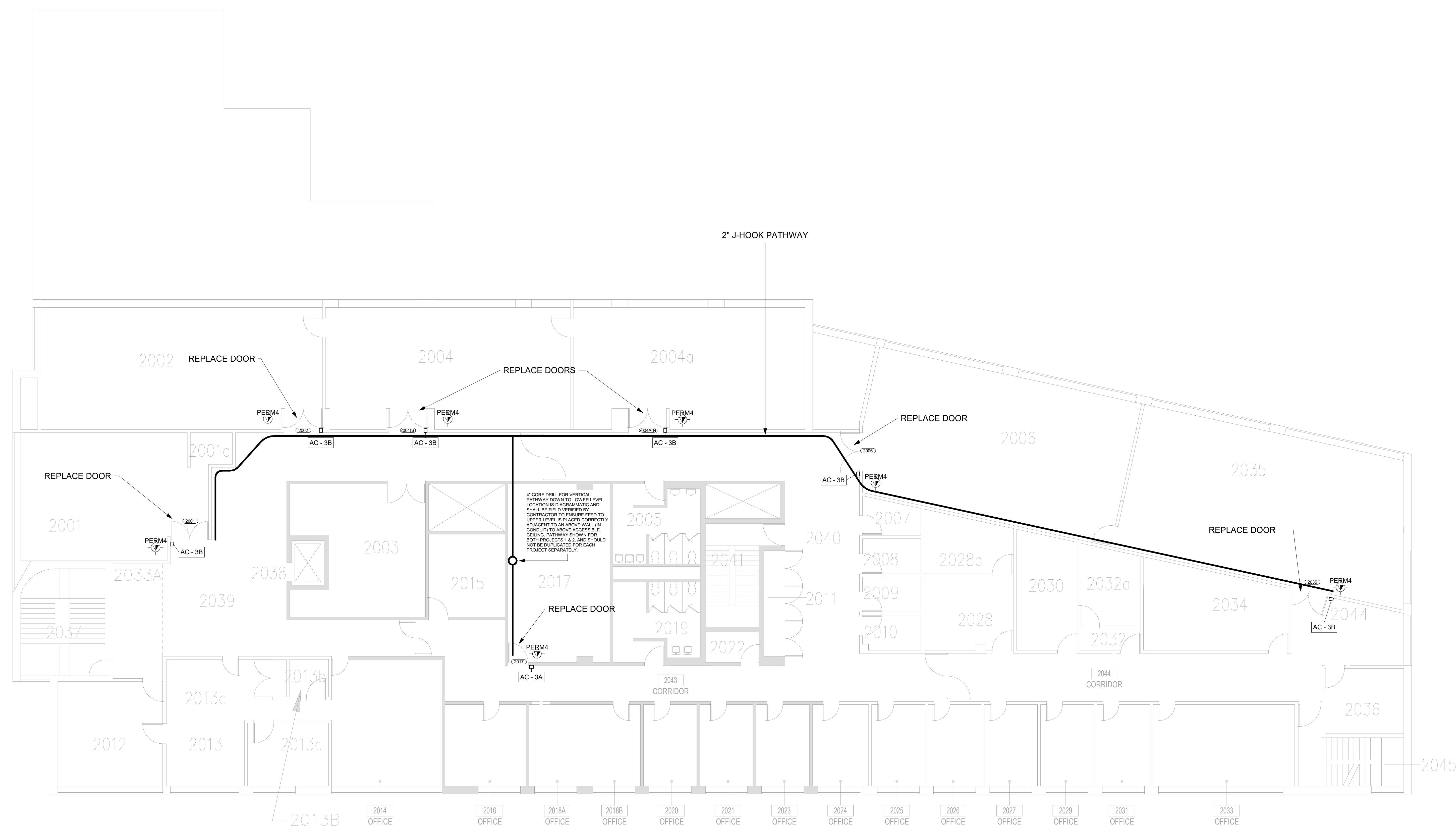

1 SOCIAL SCIENCE- LEVEL 2 - PROJECT 2  
1/8" = 1'-0"

GENERAL NOTE:  
CONTRACTOR SHALL IDENTIFY ANY COMPONENTS WITHIN THE  
WALLS, FLOORS, AND/OR CEILINGS THAT MIGHT BE AN IMPEDIMENT  
TO INSTALLATION OF NEW DOORS, HARDWARE, OR COMPONENTS.



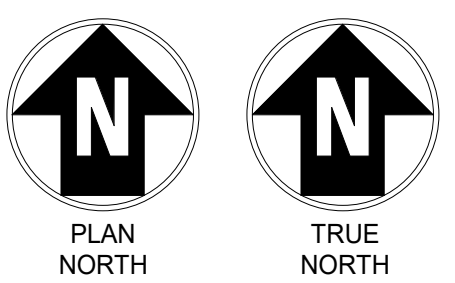

IT IS A VIOLATION OF LAW FOR ANY PERSON, UNLESS THEY ARE ACTING UNDER THE DIRECTION OF A LICENSED PROFESSIONAL ENGINEER, ARCHITECT, LANDSCAPE ARCHITECT OR LAND SURVEYOR TO ALTER A SEAL IN ANY WAY. IF AN ITEM BEARING THE SEAL OF A LICENSED PROFESSIONAL IS ALTERED, THE ALTERING ENGINEER, ARCHITECT, LANDSCAPE ARCHITECT OR LAND SURVEYOR SHALL STRIKE THE DOCUMENT AND INCLUDE THE NOTATION "ALTERED BY" FOLLOWED BY THEIR SIGNATURE, THE DATE OF SUCH ALTERATION, AND A SPECIFIC DESCRIPTION OF THE ALTERATION.

SUNY PURCHASE

No.	Submittal / Revision	App'd.	By	Date
-----	----------------------	--------	----	------

1	ISSUED FOR BID			08/15/2023
---	----------------	--	--	------------

SECURITY DETAILS -  
SOCIAL SCIENCE

Designed By:	Drawn By:	Checked By:
--------------	-----------	-------------

Issue Date:	Project No:	Scale:
04/28/2023	19453	AS SHOWN

Drawing No:

**SS-P2-SEC-400**

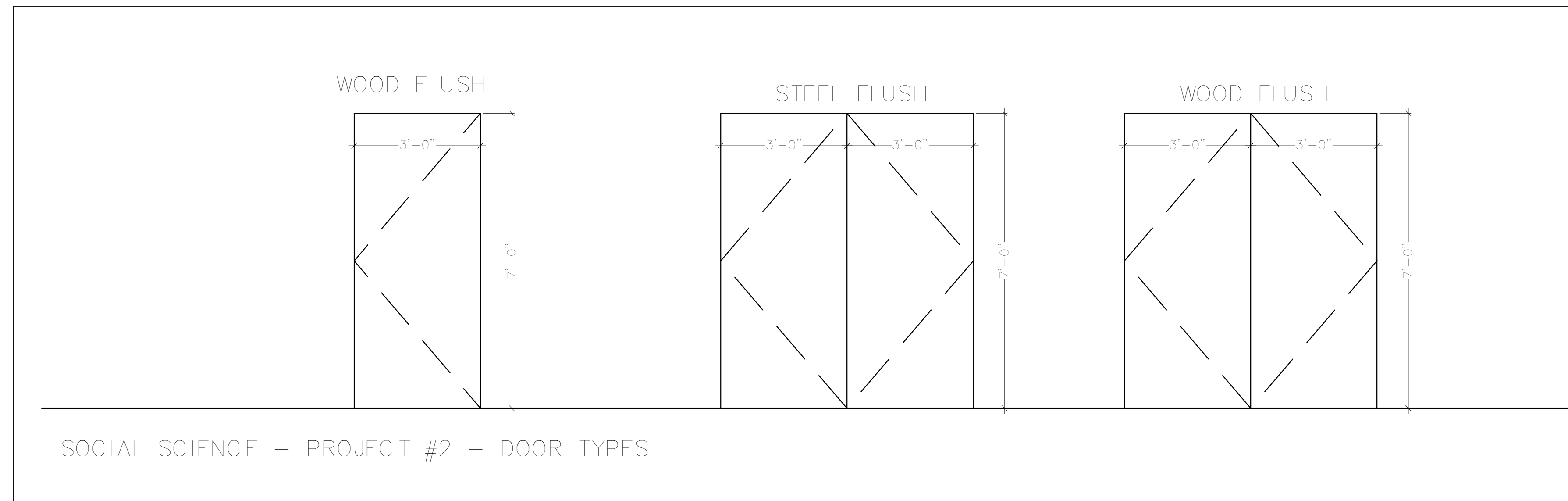
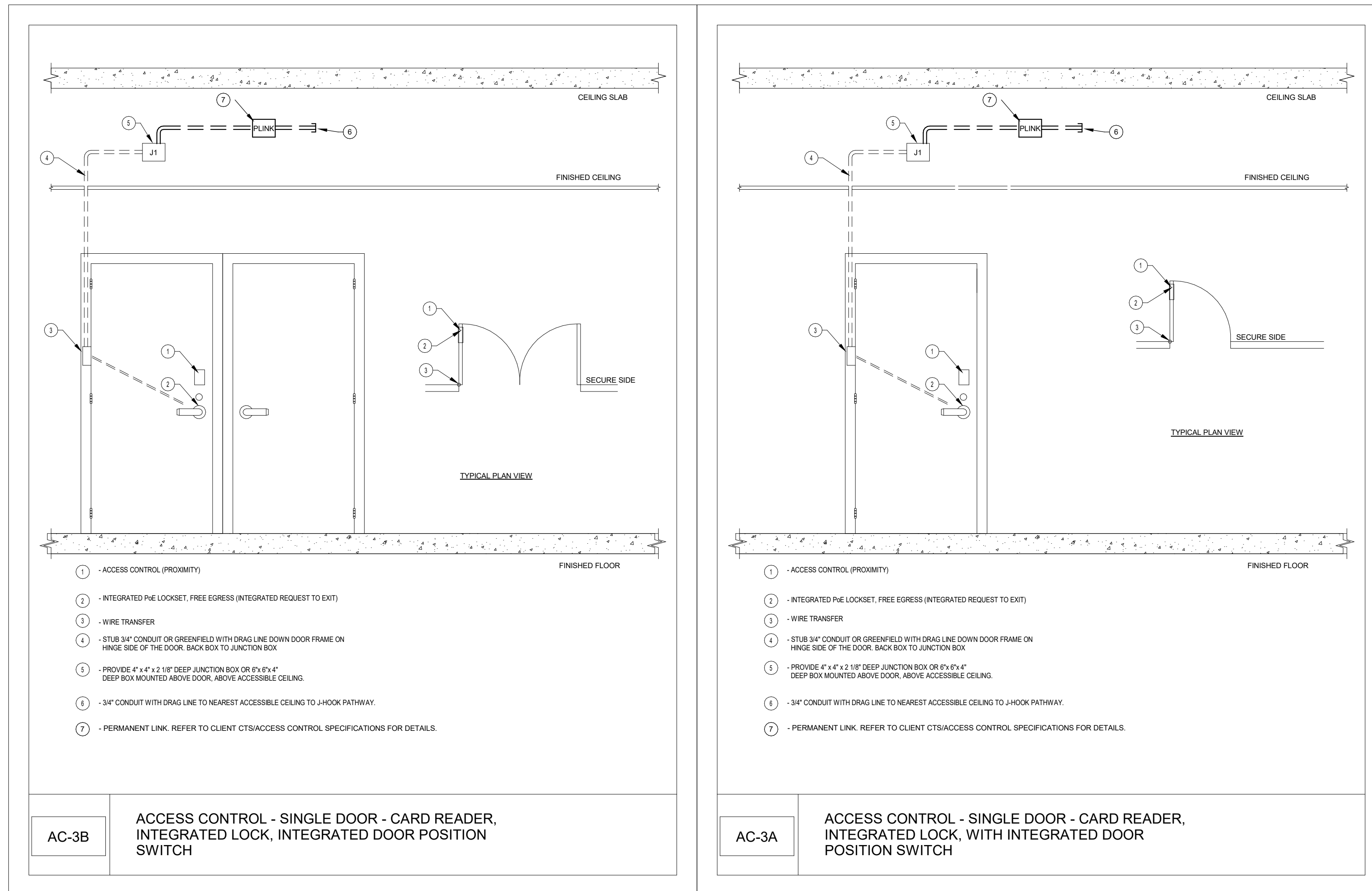

GENERAL NOTE:  
IN FRAMES AND WALLS THAT ARE INACCESSIBLE FOR CONCEALED WIRING, PROVIDE SURFACE  
MOUNT RACEWAY.

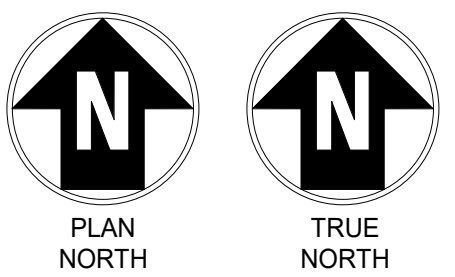

IT IS A VIOLATION OF LAW FOR ANY PERSON, UNLESS THEY ARE ACTING UNDER THE DIRECTION OF A LICENSED PROFESSIONAL ENGINEER, ARCHITECT, LANDSCAPE ARCHITECT OR LAND SURVEYOR TO ALTER A SEAL IN ANY WAY. IF AN ITEM BEARING THE STAMP OF A LICENSED PROFESSIONAL IS ALTERED, THE ALTERING ENGINEER, ARCHITECT, LANDSCAPE ARCHITECT OR LAND SURVEYOR SHALL STAMP THE DOCUMENT AND INCLUDE THE NOTATION "ALTERED BY" FOLLOWED BY THEIR SIGNATURE, THE DATE OF SUCH ALTERATION, AND A SPECIFIC DESCRIPTION OF THE ALTERATION.

SUNY PURCHASE

No.	Submittal / Revision	App'd.	By	Date
-----	----------------------	--------	----	------

1	ISSUED FOR BID			08/15/2023
---	----------------	--	--	------------

SECURITY DEVICE  
SCHEDULE - SOCIAL  
SCIENCE

Designed By: KCB	Drawn By: KCB	Checked By: KCB
Issue Date: 04/28/2023	Project No: 10453	Scale: AS SHOWN

Drawing No:

**SS-P2-SEC-500**

SECURITY DEVICE SCHEDULE - PROJECT 2 - SOCIAL SCIENCE																		
SECURITY DEVICE										Lock					Linked Openings	NOTES		
BUILDING	FLOOR	PROJECT #	DOOR NUMBER	ROOM NUMBER	DEVICE SYMBOL/DETAIL	ENCLOSURE #	HARDWARE SET	TERMINATION LOCATION	CARD READER	DOOR POSITION SWITCH CONCEAL	ELECTRIFIED EXIT DEVICE	ELECTRIC MORTISE LOCK	LATCH MONITOR	X-FINGER			REQUEST-TO-EXIT IN LOCK	INTERFACE AUTOMATIC DOOR OPENER
SOCIAL SCIENCE	Level 1	2	1002	1002	AC-3A	--	4	SS0015A	1					1	1		IN200 PoE LOCKSET - SINGLE DOOR IN200 PoE LOCKSET - SINGLE DOOR IN200 PoE LOCKSET - SINGLE DOOR IN200 PoE LOCKSET - SINGLE DOOR IN200 PoE LOCKSET - SINGLE DOOR IN200 PoE LOCKSET - SINGLE DOOR IN200 PoE LOCKSET - SINGLE DOOR IN200 PoE LOCKSET - SINGLE DOOR IN200 PoE LOCKSET - SINGLE DOOR IN200 PoE LOCKSET - SINGLE DOOR IN200 PoE LOCKSET - SINGLE DOOR	
SOCIAL SCIENCE	Level 1	2	1003	1003	AC-3A	--	4	SS0015A	1					1	1			
SOCIAL SCIENCE	Level 1	2	1004	1004	AC-3A	--	4	SS0015A	1					1	1			
SOCIAL SCIENCE	Level 1	2	1039A	1039	AC-3A	--	4	SS0015A	1					1	1			
SOCIAL SCIENCE	Level 1	2	1039B	1039	AC-3A	--	4	SS0015A	1					1	1			
SOCIAL SCIENCE	Level 1	2	1039A	1038	AC-3A	--	4	SS0015A	1					1	1			
SOCIAL SCIENCE	Level 1	2	1038B	1038	AC-3A	--	4	SS0015A	1					1	1			
SOCIAL SCIENCE	Level 1	2	1006	1006	AC-3A	--	4	SS0015A	1					1	1			
SOCIAL SCIENCE	Level 1	2	1020A	1020A	AC-3A	--	4	SS0015A	1					1	1			
SOCIAL SCIENCE	Level 1	2	1020	1020	AC-3A	--	4	SS0015A	1					1	1			
SOCIAL SCIENCE	Level 1	2	1038B	1043	AC-3A	--	4	SS0015A	1					1	1			
SOCIAL SCIENCE	Level 1	2	1001A	1001	AC-3B	--	7	SS0015A	1					1	1			
SOCIAL SCIENCE	Level 2	2	2017	2017	AC-3A	--	4	SS0015A	1					1	1		IN200 PoE LOCKSET - SINGLE DOOR IN200 PoE LOCKSET - DOUBLE DOOR IN200 PoE LOCKSET - DOUBLE DOOR IN200 PoE LOCKSET - DOUBLE DOOR IN200 PoE LOCKSET - DOUBLE DOOR IN200 PoE LOCKSET - DOUBLE DOOR IN200 PoE LOCKSET - DOUBLE DOOR IN200 PoE LOCKSET - DOUBLE DOOR	
SOCIAL SCIENCE	Level 2	2	2001	2001	AC-3B	--	4	SS0015A	1					1	1			
SOCIAL SCIENCE	Level 2	2	2002	2002	AC-3B	--	4	SS0015A	1					1	1			
SOCIAL SCIENCE	Level 2	2	2004(S)	2004S	AC-3B	--	4	SS0015A	1					1	1			
SOCIAL SCIENCE	Level 2	2	2004A(N)	2004N	AC-3B	--	4	SS0015A	1					1	1			
SOCIAL SCIENCE	Level 2	2	2006	2006	AC-3B	--	4	SS0015A	1					1	1			
SOCIAL SCIENCE	Level 2	2	2035	2035	AC-3B	--	4	SS0015A	1					1	1			
SOCIAL SCIENCE	Level 2	2	2035	2035	AC-3B	--	4	SS0015A	1					1	1			



Central File: Update this text with Central file location  
Saved: 8/16/2023 1:51:12 PM Current Local File: C:\unassigned\Documents\SSW\_19450\_SUNY\_Purchase\_R19\_dgn.dwg SM&W.com.txt

DOOR SCHEDULE - PROJECT 2 - SOCIAL SCIENCE																											
BUILDING NAME	LEVEL	DOOR - PROJECT #	DOOR - NUMBER	ROOM NAME & NUMBER - TO	TO/FROM	ROOM NAME & NUMBER - FROM	DOOR - WIDTH	DOOR - HEIGHT	DOOR - THICKNESS	DOOR - TYPE	DOOR - MATERIAL	DOOR - FINISH	FRAME - TYPE	FRAME - MATERIAL	FRAME - FINISH	FRAME - ANCHORS	FRAME - DEPTH	DETAILS - HEAD	DETAILS - JAMB	DETAILS - SILL	DOOR GLASS TYPE	DETENTION	FIRE RATING	UNDERCUT	HARDWARE - SET NO.	HARDWARE - HAND	REMARKS
SOCIAL SCIENCE	LEVEL 1	2	1002	1060	TO	1002	3'-0"	7'-0"	1-3/4"		Wood	Stain		Steel	PT		6"								P2-8	LH	Replace Door
SOCIAL SCIENCE	LEVEL 1	2	1003	1060	TO	1003	3'-0"	7'-0"	1-3/4"		Wood	Stain		Steel	PT		6"								P2-8	RH	Replace Door
SOCIAL SCIENCE	LEVEL 1	2	1004	1060	TO	1004	3'-0"	7'-0"	1-3/4"		Wood	Stain		Steel	PT		6"								P2-8	RH	Replace Door
SOCIAL SCIENCE	LEVEL 1	2	1006	1064	TO	1006	3'-0"	7'-0"	1-3/4"		Wood	Stain		Steel	PT		6"								P2-4	RH	Replace Door
SOCIAL SCIENCE	LEVEL 1	2	1039A	1064	FROM	1039	3'-0"	7'-0"	1-3/4"		Wood	Stain		Steel	PT		6"								P2-4	RHR	Replace Door
SOCIAL SCIENCE	LEVEL 1	2	1039B	1043	FROM	1039	3'-0"	7'-0"	1-3/4"		Wood	Stain		Steel	PT		6"								P2-4	RHR	Replace Door
SOCIAL SCIENCE	LEVEL 1	2	1038A	1043	FROM	1038	3'-0"	7'-0"	1-3/4"		Wood	Stain		Steel	PT		6"								P2-4	LHR	Replace Door
SOCIAL SCIENCE	LEVEL 1	2	1038B	1043	FROM	1038	3'-0"	7'-0"	1-3/4"		Wood	Stain		Steel	PT		6"								P2-4	RHR	Replace Door
SOCIAL SCIENCE	LEVEL 1	2	1001A	1001	FROM	1060	(2) 3'-0"	7'-0"	1-3/4"		Wood	Stain		Steel	PT		6"								P2-7	RHR/LHR	
SOCIAL SCIENCE	LEVEL 1	2	1020A	1060	TO	1020A	3'-0"	7'-0"	1-3/4"		Wood	Stain		Steel	PT		6"								P2-8	RH	Replace Door
SOCIAL SCIENCE	LEVEL 1	2	1020	1060	TO	1020	3'-0"	7'-0"	1-3/4"		Wood	Stain		Steel	PT		6"								P2-8	RH	Replace Door
SOCIAL SCIENCE	LEVEL 1	2	1043	1043	FROM	1043	3'-0"	7'-0"	1-3/4"		Wood	Stain		Steel	PT		6"								P2-4	RHR	Replace Door
SOCIAL SCIENCE	LEVEL 2	2	2001	2039	TO	2001	(2) 3'-0"	7'-0"	1-3/4"		Steel	PT		Steel	PT		6"								P2-7	RH/LH	Replace door
SOCIAL SCIENCE	LEVEL 2	2	2002	2039	FROM	2002	(2) 3'-0"	7'-0"	1-3/4"		Wood	Stain		Steel	PT		6"								P2-7	RHR/LHR	Replace Door
SOCIAL SCIENCE	LEVEL 2	2	2004(S)	2039	FROM	2004	(2) 3'-0"	7'-0"	1-3/4"		Wood	Stain		Steel	PT		6"								P2-7	RHR/LHR	Replace Door
SOCIAL SCIENCE	LEVEL 2	2	2004A(N)	2039	FROM	2004A	(2) 3'-0"	7'-0"	1-3/4"		Wood	Stain		Steel	PT		6"								P2-7	RHR/LHR	Replace Door
SOCIAL SCIENCE	LEVEL 2	2	2017	2043	TO	2017	3'-0"	7'-0"	1-3/4"		Wood	Stain		Steel	PT		6"								P2-7	LH	Replace Door
SOCIAL SCIENCE	LEVEL 2	2	2006	2040	FROM	2006	(2) 3'-0"	7'-0"	1-3/4"		Wood	Stain		Steel	PT		6"								P2-7	RHR/LHR	Replace Door
SOCIAL SCIENCE	LEVEL 2	2	2035	2044	FROM	2035	(2) 3'-0"	7'-0"	1-3/4"		Wood	Stain		Steel	PT		6"								P2-7	RHR/LHR	Replace Door

GENERAL NOTES:

- 1) OVERALL - ALL INTERIOR DOORS SURVEYED WERE FULLY OPERATIONAL IN THAT THEY OPENED, CLOSED AND LATCHED WHEN REQUIRED. DOORS DO NOT NEED TO BE REPLACED TO ACCOMMODATE THE SHELTER-IN-PLACE PROJECT.
- 2) OVERALL - EXTERIOR DOORS ARE RELATIVELY NEW WITH PROVISIONS FOR ELECTRIFIED HARDWARE TO BE ADDED.
- 3) SOCIAL SCIENCE BUILDING – WOOD DOORS THROUGHOUT THE BUILDING EXHIBIT DETERIORATION TYPICAL FOR THEIR AGE AND ACADEMIC SETTING. MOST VIEW LIGHTS HAVE WIRED GLASS.
- 4) OVERALL – THE LEVEL OF DETERIORATION IS CONSISTENT WITHIN EACH BUILDING. IT WOULD BE MOST ECONOMICAL TO REPLACE DOORS WITH A BUILDING-WIDE PROJECT.

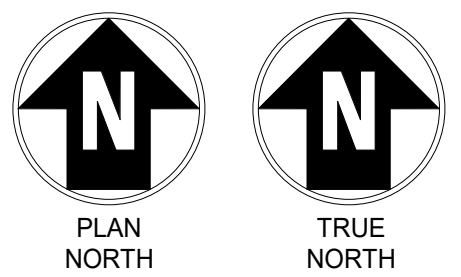

IT IS A POLICY OF CHA NOT TO ACCEPT ANY PROJECTS, INCLUDING THIS ONE, WITHOUT THE REVIEW AND APPROVAL OF A LICENSED PROFESSIONAL ENGINEER, ARCHITECT, LANDSCAPE ARCHITECT, OR SURVEYOR. CHA DOES NOT GUARANTEE THE ACCURACY OF THE INFORMATION PROVIDED IN THIS DOCUMENT. THE USER OF THIS DOCUMENT SHALL BE RESPONSIBLE FOR OBTAINING THE NECESSARY INFORMATION TO COMPLETE THE PROJECT. CHA SHALL NOT BE RESPONSIBLE FOR ANY ERRORS OR OMISSIONS IN THIS DOCUMENT.

SUNY PURCHASE

No. | Submittal / Revision | App'd. | By | Date

1 | ISSUED FOR BID | | | 10/15/2023

SECURITY DOOR  
SCHEDULE - SOCIAL  
SCIENCE

Designed By: KCB  
Issue Date: 04/28/2023  
Drawn By: KCB  
Project No: 19453  
Checked By: KCB  
Scale: AS SHOWN

Drawing No:

SS-P2-SEC-600

Central File: Update this text with Central file location  
Server: 8/16/2023 1:51:28 AM Current Local File: C:\Users\jagard\Documents\SMW - 19455 - SUNY Purchase - R19 - jgarcia@smw.com.txt

1 VISUAL ARTS- BASMENT PLAN - PROJECT 2  
1/16" = 1'-0"

GENERAL NOTE:  
CONTRACTOR SHALL IDENTIFY ANY COMPONENTS WITHIN THE  
WALLS, FLOORS, AND/OR CEILINGS THAT MIGHT BE AN IMPEDIMENT  
TO INSTALLATION OF NEW DOORS, HARDWARE, OR COMPONENTS.

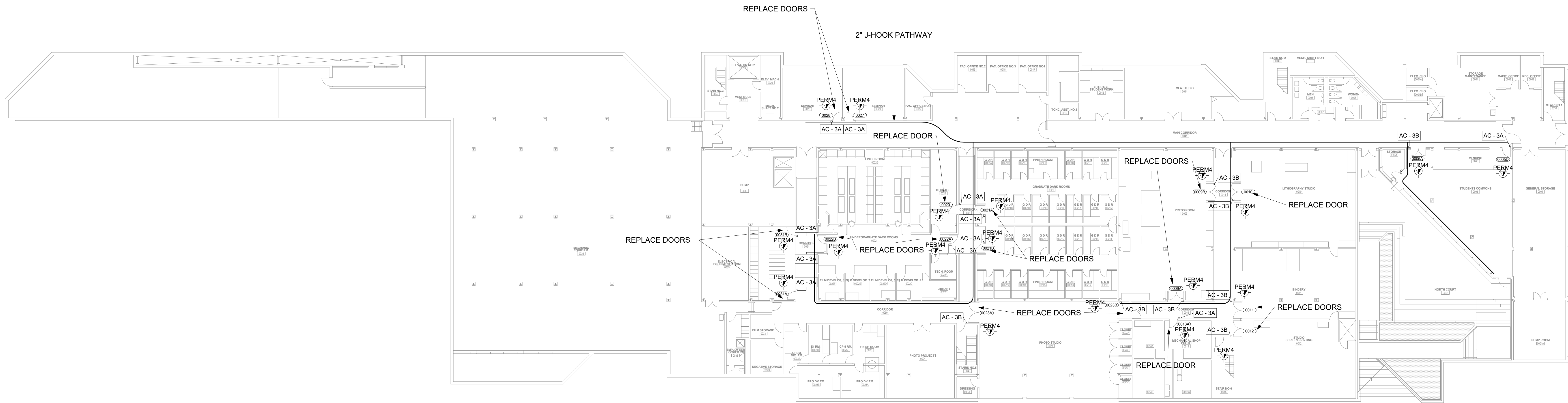

Central File: Update this text with Central file location  
Server: 8/16/2023 1:51:28 AM Current Local File: C:\Users\jagat\Documents\SMW\_19453\_SUNY\_Purchase\_R19\_dgn\dwg\smw19453.dwg

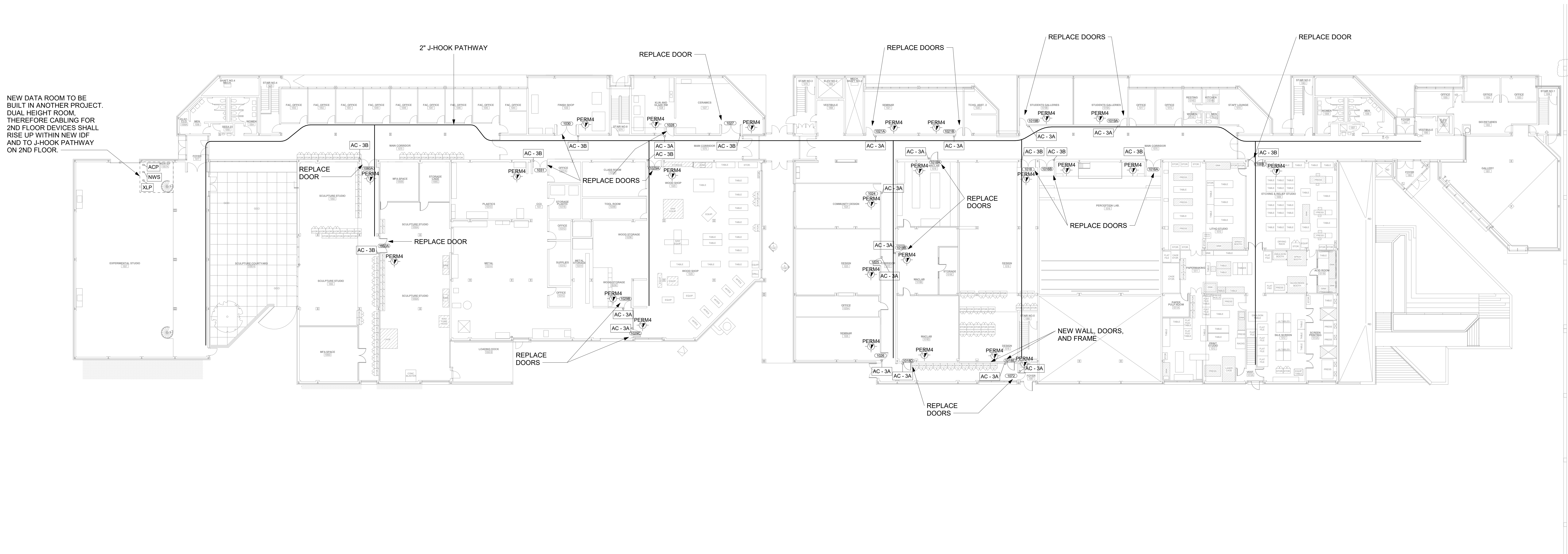

1 VISUAL ARTS- LEVEL 1 - PROJECT 2  
1/16" = 1'-0"

GENERAL NOTE:  
CONTRACTOR SHALL IDENTIFY ANY COMPONENTS WITHIN THE  
WALLS, FLOORS, AND/OR CEILINGS THAT MIGHT BE AN IMPEDIMENT  
TO INSTALLATION OF NEW DOORS, HARDWARE, OR COMPONENTS.

SUNY PURCHASE

No	Submitted / Revision	App'd	By	Date
----	----------------------	-------	----	------

1	ISSUED FOR BID		08/15/2023
---	----------------	--	------------

SECURITY - VISUAL ARTS  
LEVEL 2

Designed By: DG	Drawn By: DG	Checked By: AR
Issue Date: 04/28/2023	Project No: 19453	Scale: AS SHOWN

Drawing No:

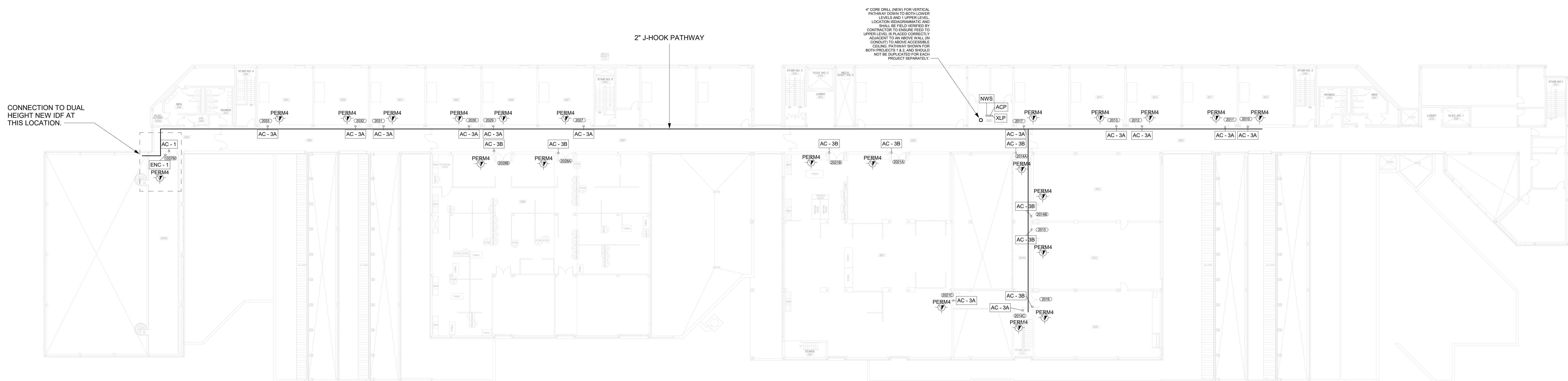
**VA-P2-SEC-102**

① VISUAL ARTS- LEVEL 2 - PROJECT 2  
1/16" = 1'-0"

GENERAL NOTE:  
CONTRACTOR SHALL IDENTIFY ANY COMPONENTS WITHIN THE  
WALLS, FLOORS, AND/OR CEILINGS THAT MIGHT BE AN IMPEDIMENT  
TO INSTALLATION OF NEW DOORS, HARDWARE, OR COMPONENTS.





GENERAL NOTE:  
CONTRACTOR SHALL IDENTIFY ANY COMPONENTS WITHIN THE  
WALLS, FLOORS, AND/OR CEILINGS THAT MIGHT BE AN IMPEDIMENT  
TO INSTALLATION OF NEW DOORS, HARDWARE, OR COMPONENTS.

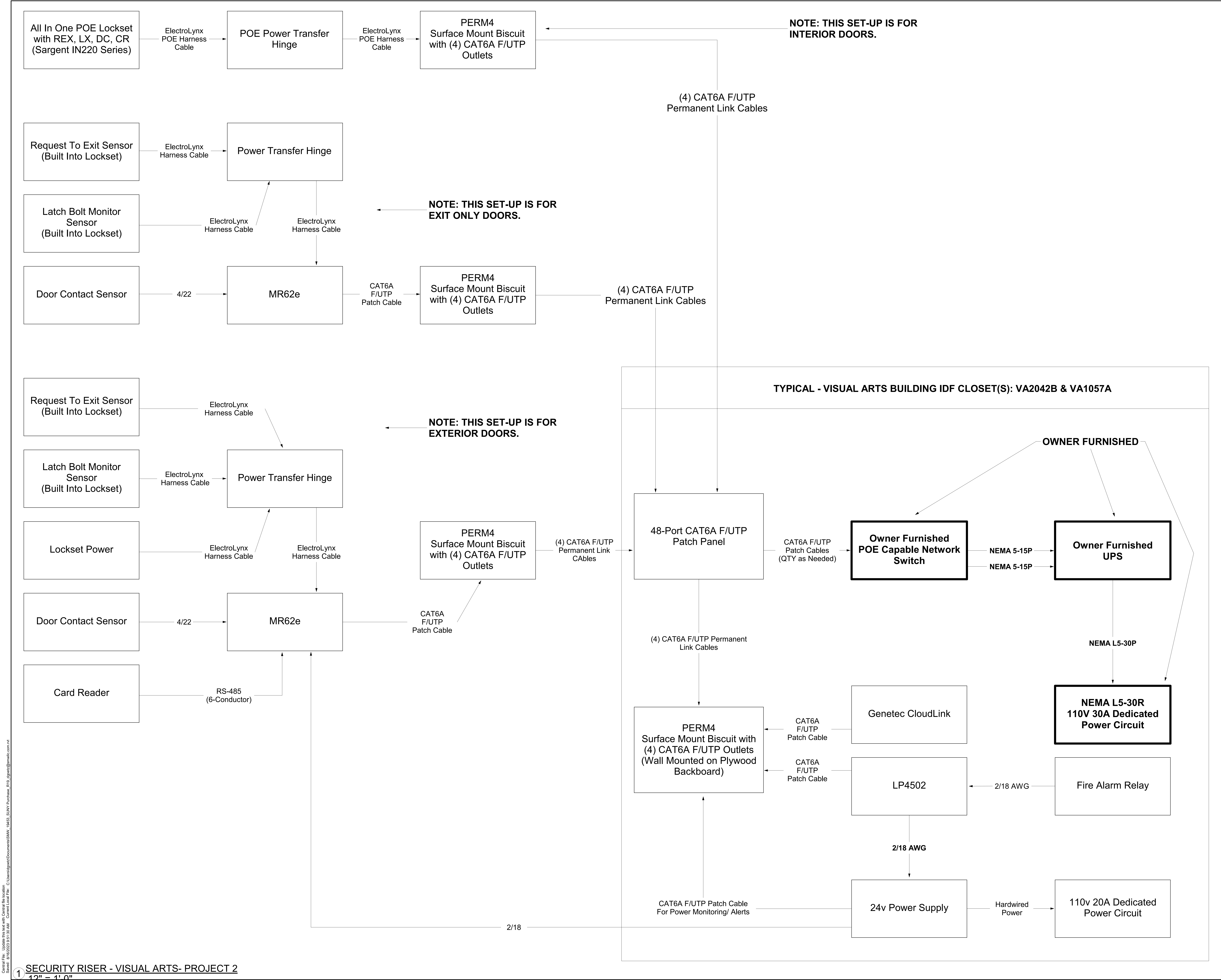

Central File: Update this text with Central file location  
Saved: 8/26/2023 1:51:19 AM Current Local File: C:\Users\jagard\Documents\SMW - 1445 - SUNY Purchase - R19 - signed@smw.com.txt

Central File: Update this text with Central file location  
Saved: 8/26/2023 1:51:11 AM Current Local File: C:\Users\jagard\Documents\SMW - 14450 - SUNY Purchase - R19 - agard@smw.com.txt

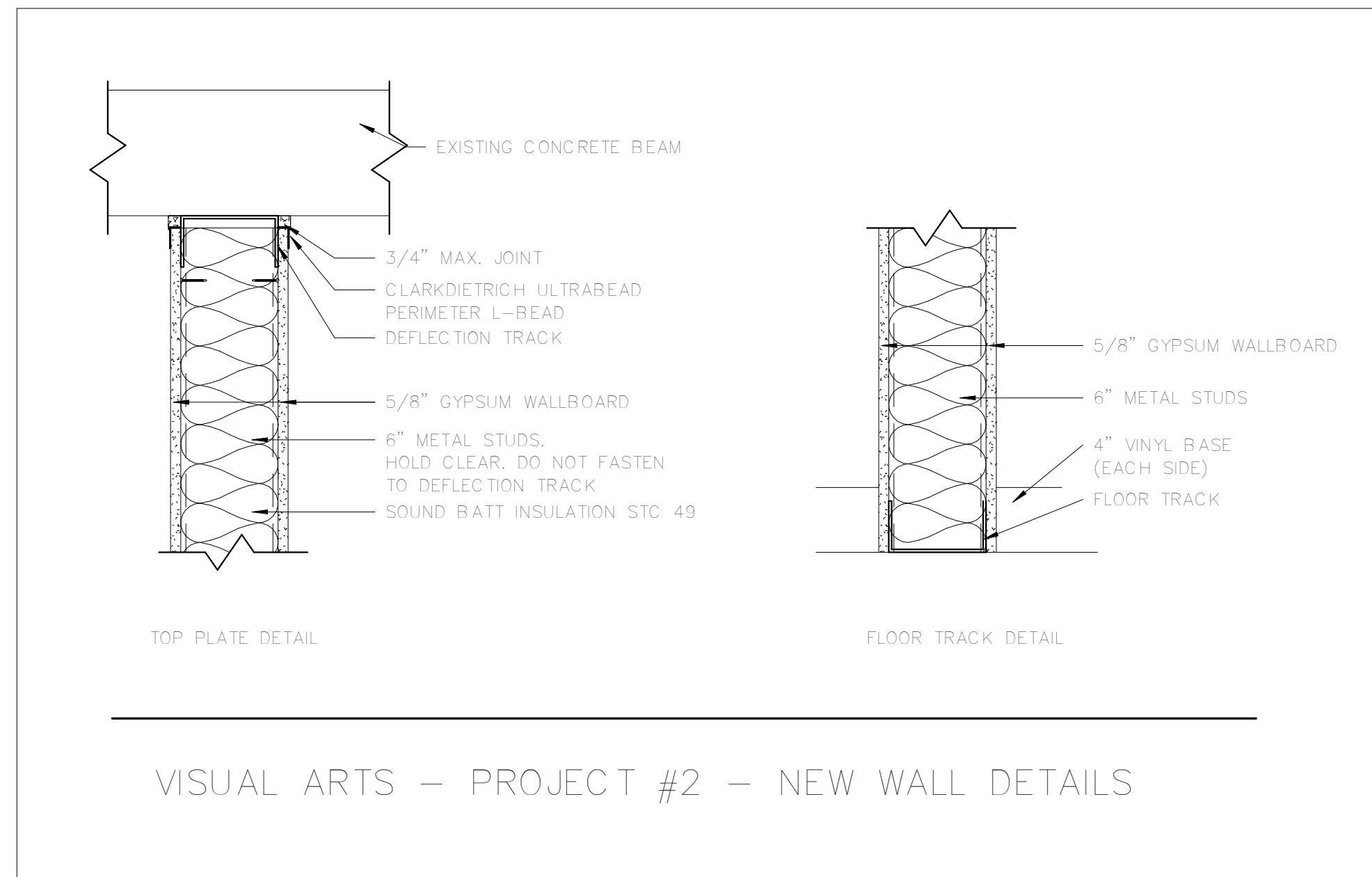
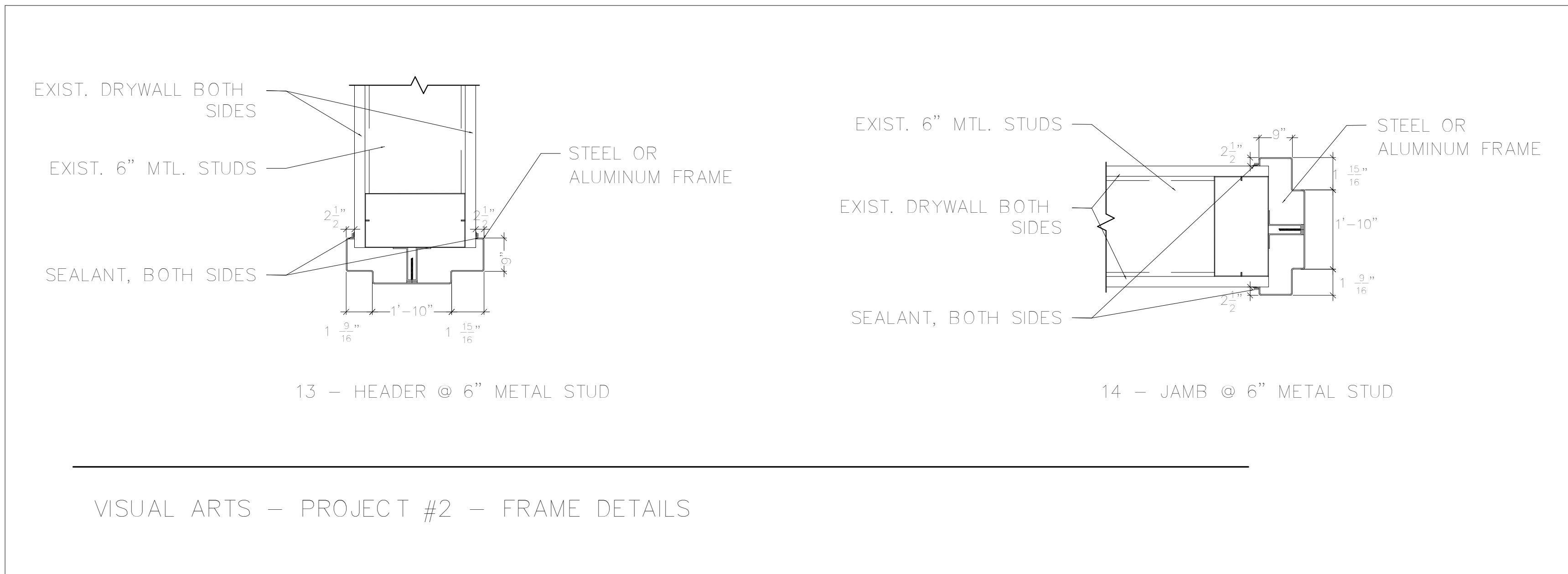
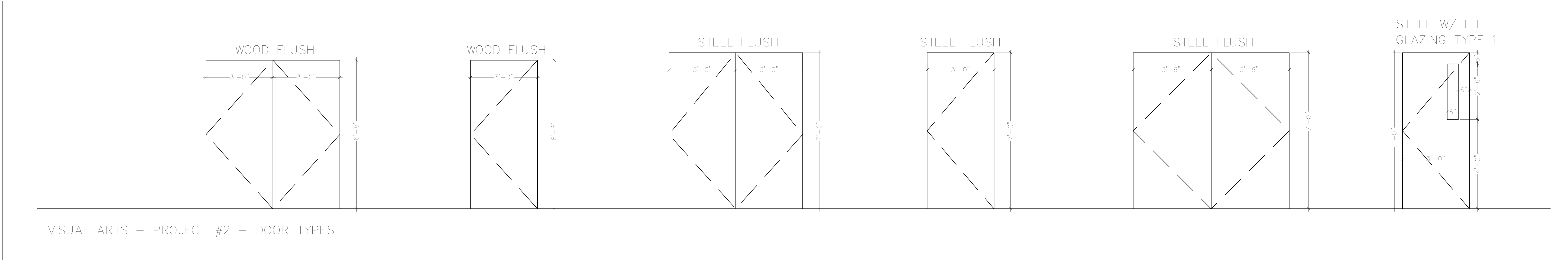
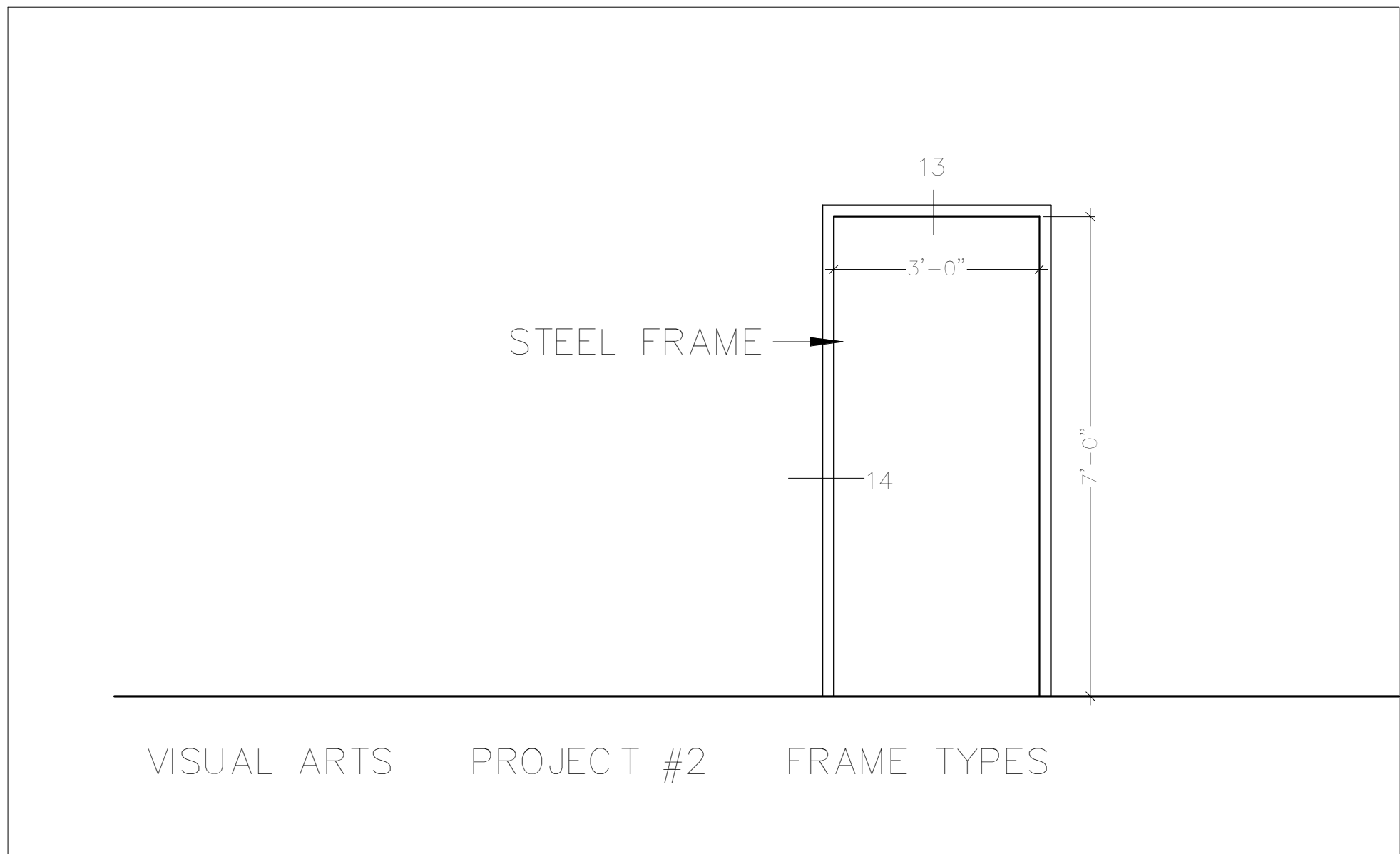
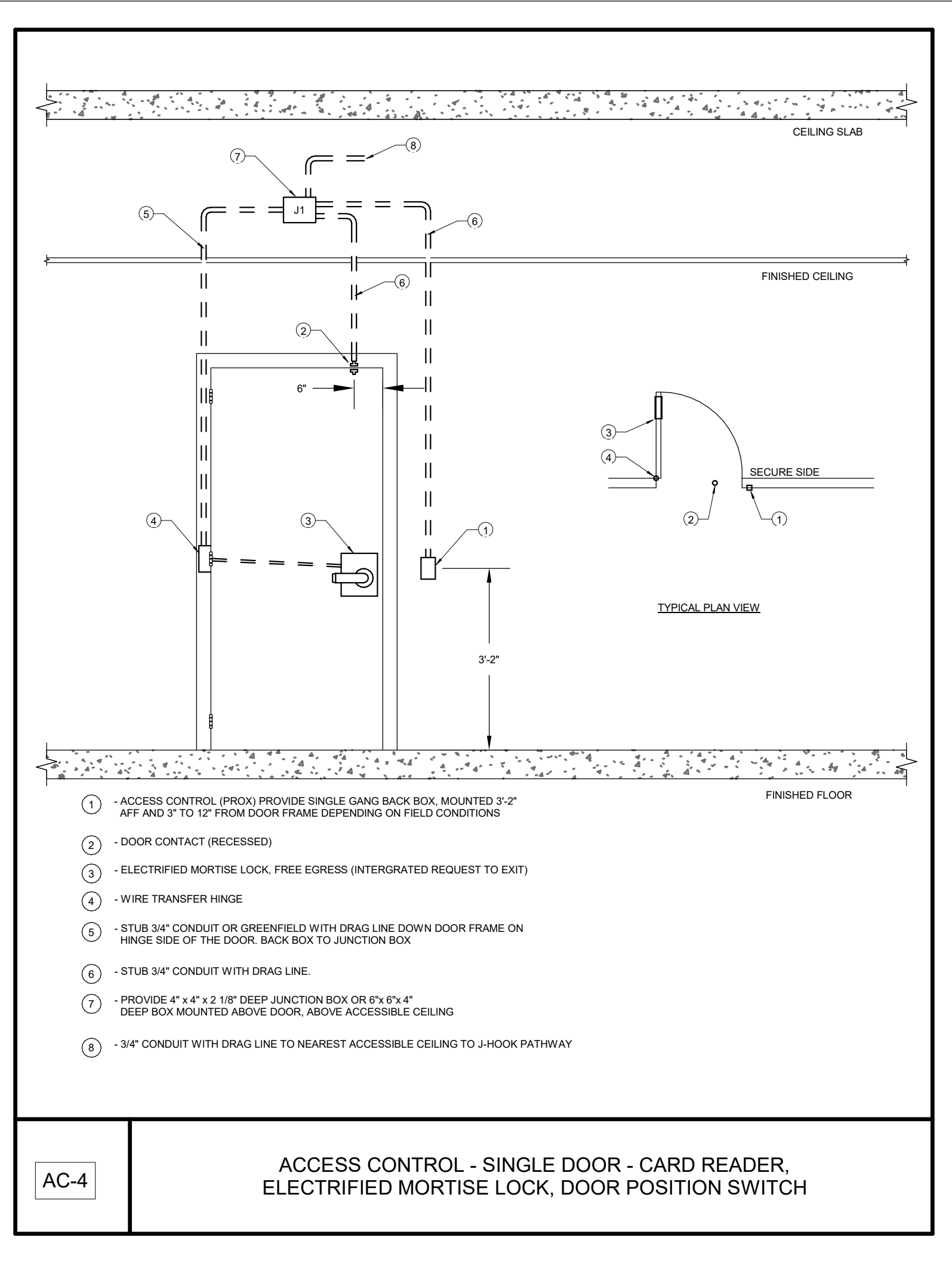
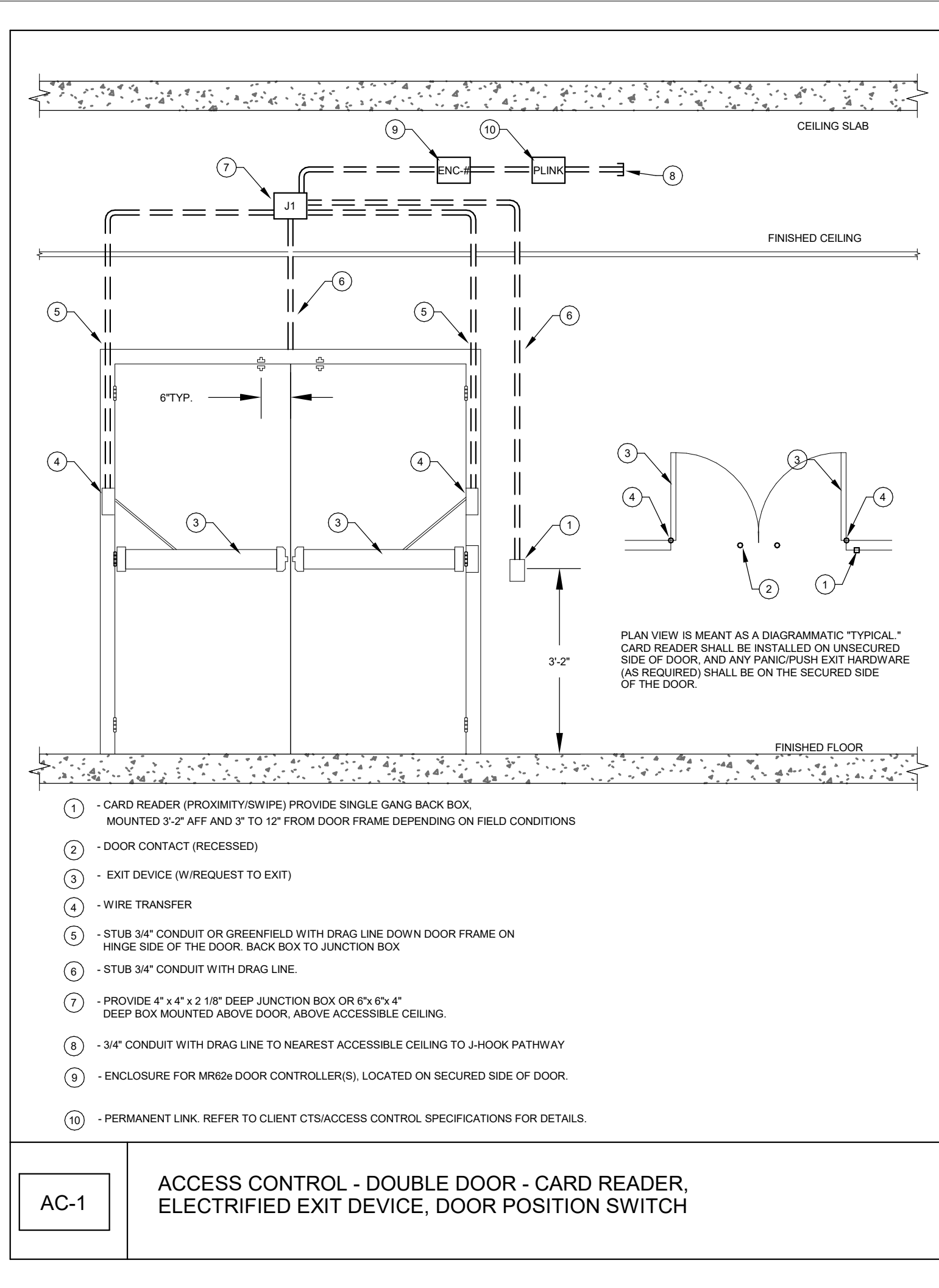
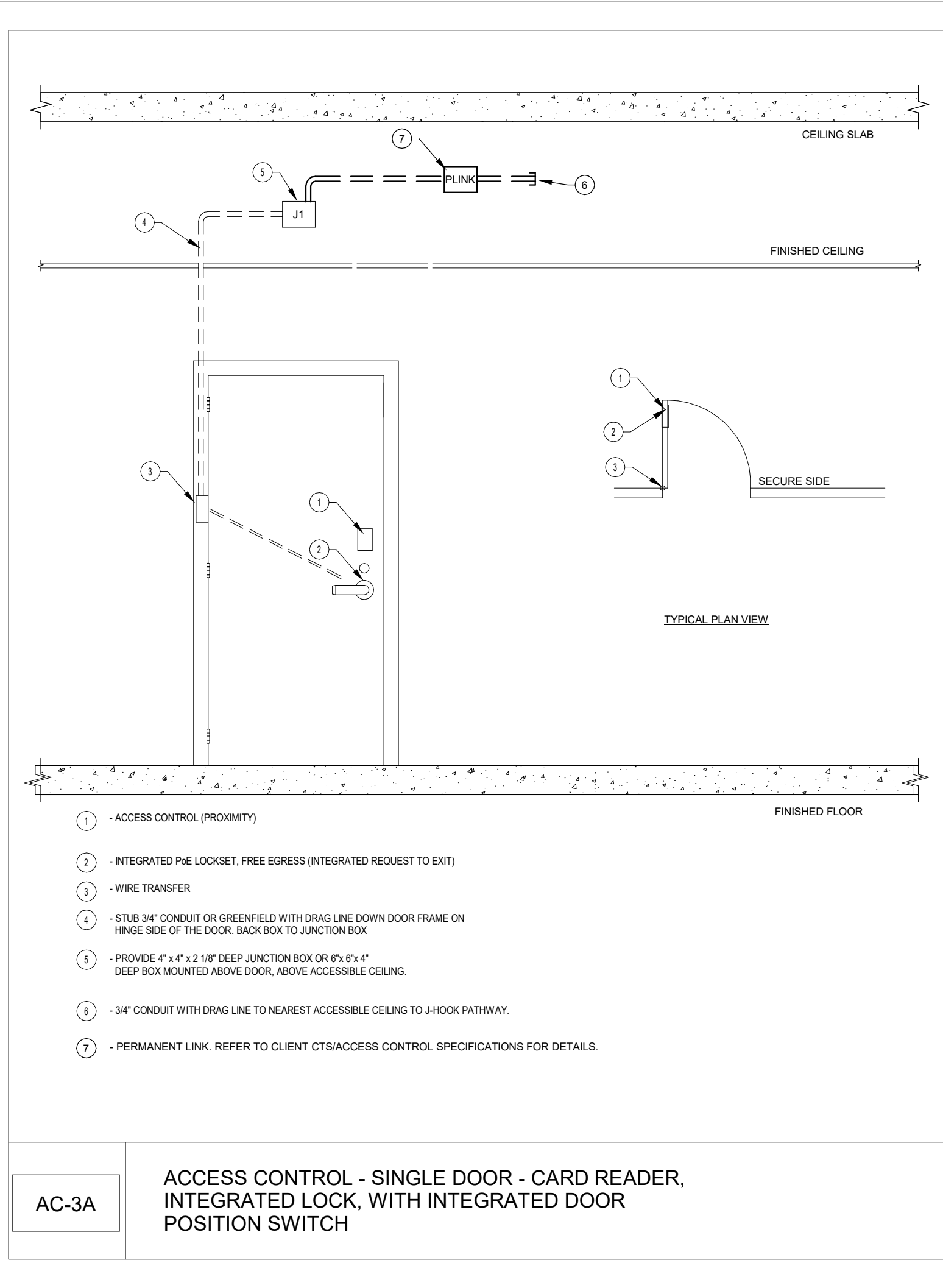
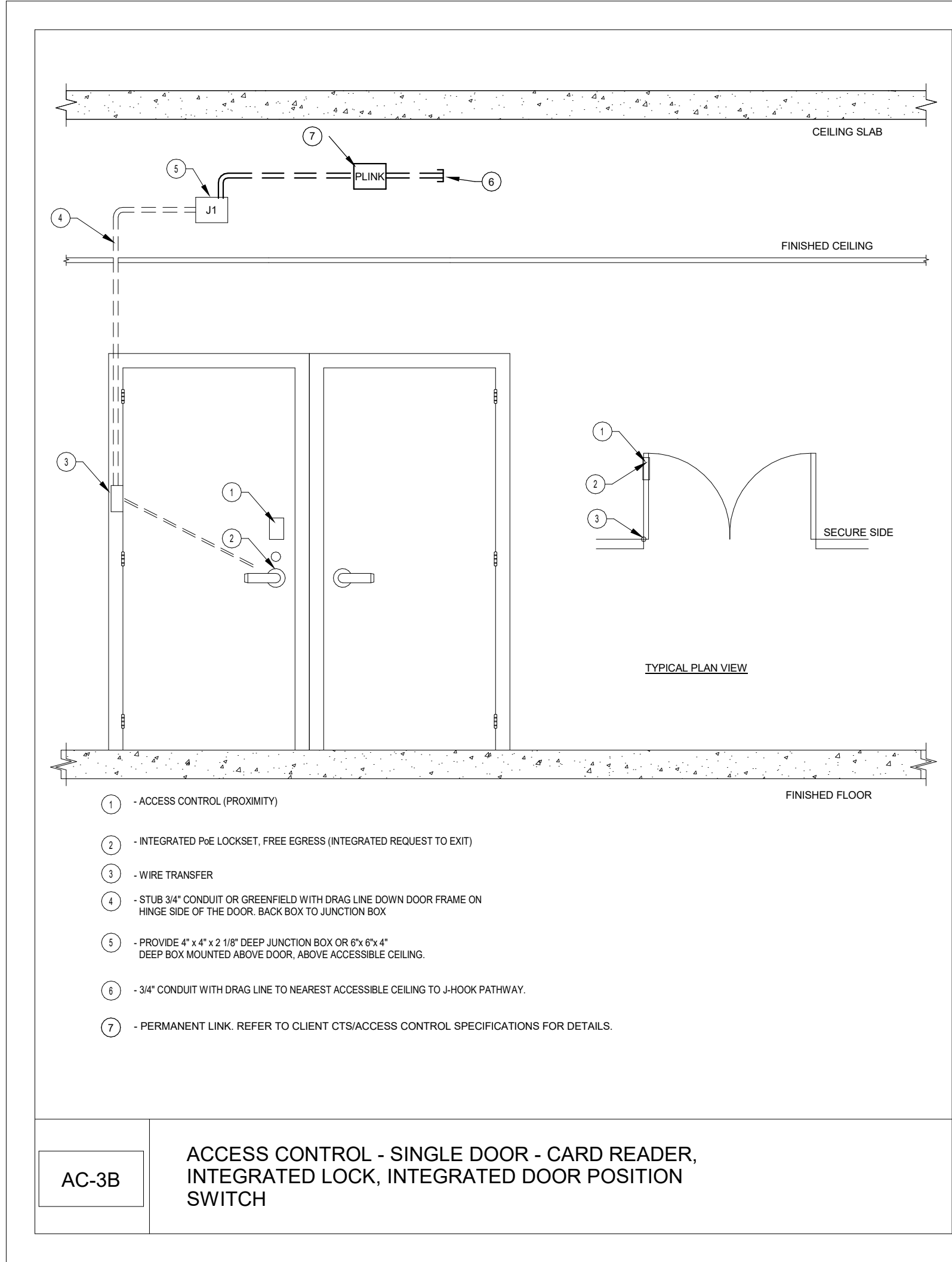

GENERAL NOTE:  
IN FRAMES AND WALLS THAT ARE INACCESSIBLE FOR CONCEALED WIRING, PROVIDE SURFACE MOUNT RACEWAY.



Central File: Update this text with Central File location  
Saved: 8/16/2023 1:51:15 AM Current Local File: C:\Users\jagard\Documents\SMW - 19450 - SUNY Purchase - R19 - agard@smw.com.txt

SECURITY DEVICE SCHEDULE - PROJECT 2 - VISUAL ARTS																						
SECURITY DEVICE									LOCK									Linked Openings	NOTES			
BUILDING	FLOOR	PROJECT #	DOOR NUMBER	ROOM NUMBER	DEVICE SYMBOL/DETAIL	ENCLOSURE #	HARDWARE SET	TERMINATION LOCATION	CARD READER	DOOR POSITION SWITCH CONCEAL	ELECTRIFIED EXIT DEVICE	ELECTRIC MORTISE LOCK	LATCH MONITOR	X-FER HINGE	REQUEST-TO-EXIT IN LOCK	INTERFACE AUTOMATIC DOOR OPENER						
VISUAL ARTS	Basement	2	0028	0028	AC-3A	--	4	VA2042B	1					1	1			IN200 PoE LOCKSET - SINGLE DOOR				
VISUAL ARTS	Basement	2	0027	0029	AC-3A	--	4	VA2042B	1					1	1			IN200 PoE LOCKSET - SINGLE DOOR				
VISUAL ARTS	Basement	2	0031B	0031	AC-3A	--	4	VA2042B	1					1	1			IN200 PoE LOCKSET - SINGLE DOOR				
VISUAL ARTS	Basement	2	0031A	0031	AC-3A	--	4	VA2042B	1					1	1			IN200 PoE LOCKSET - SINGLE DOOR				
VISUAL ARTS	Basement	2	0022B	0022	AC-3A	--	4	VA2042B	1					1	1			IN200 PoE LOCKSET - SINGLE DOOR				
VISUAL ARTS	Basement	2	0020	0020	AC-3A	--	4	VA2042B	1					1	1			IN200 PoE LOCKSET - SINGLE DOOR				
VISUAL ARTS	Basement	2	0021A	0021	AC-3A	--	4	VA2042B	1					1	1			IN200 PoE LOCKSET - SINGLE DOOR				
VISUAL ARTS	Basement	2	0021B	0021	AC-3A	--	4	VA2042B	1					1	1			IN200 PoE LOCKSET - SINGLE DOOR				
VISUAL ARTS	Basement	2	0022A	0022	AC-3A	--	4	VA2042B	1					1	1			IN200 PoE LOCKSET - SINGLE DOOR				
VISUAL ARTS	Basement	2	0013A	0013	AC-3A	--	4	VA2042B	1					1	1			IN200 PoE LOCKSET - SINGLE DOOR				
VISUAL ARTS	Basement	2	0005D	0005	AC-3A	--	4	VA2042B	1					1	1			IN200 PoE LOCKSET - SINGLE DOOR				
VISUAL ARTS	Basement	2	0023A	0023	AC-3B	--	4	VA2042B	1					1	1			IN200 PoE LOCKSET - DOUBLE DOOR				
VISUAL ARTS	Basement	2	0023B	0023	AC-3B	--	4	VA2042B	1					1	1			IN200 PoE LOCKSET - DOUBLE DOOR				
VISUAL ARTS	Basement	2	0009A	0009	AC-3B	--	4	VA2042B	1					1	1			IN200 PoE LOCKSET - DOUBLE DOOR				
VISUAL ARTS	Basement	2	0011	0011	AC-3B	--	4	VA2042B	1					1	1			IN200 PoE LOCKSET - DOUBLE DOOR				
VISUAL ARTS	Basement	2	0012	0012	AC-3B	--	4	VA2042B	1					1	1			IN200 PoE LOCKSET - DOUBLE DOOR				
VISUAL ARTS	Basement	2	0005A	0005	AC-3B	--	4	VA2042B	1					1	1			IN200 PoE LOCKSET - DOUBLE DOOR				
VISUAL ARTS	Basement	2	0010	0010	AC-3B	--	4	VA2042B	1					1	1			IN200 PoE LOCKSET - DOUBLE DOOR				
VISUAL ARTS	Basement	2	0009B	0009	AC-3B	--	4	VA2042B	1					1	1			IN200 PoE LOCKSET - DOUBLE DOOR				
VISUAL ARTS	Level 1	2	1028	1028	AC-3A	--	4	NEW IDF 1057A	1					1	1			IN200 PoE LOCKSET - SINGLE DOOR				
VISUAL ARTS	Level 1	2	1024	1024	AC-3A	--	4	VA2042B	1					1	1			IN200 PoE LOCKSET - SINGLE DOOR				
VISUAL ARTS	Level 1	2	1025	1025	AC-3A	--	4	VA2042B	1					1	1			IN200 PoE LOCKSET - SINGLE DOOR				
VISUAL ARTS	Level 1	2	1021A	1021	AC-3A	--	4	VA2042B	1					1	1			IN200 PoE LOCKSET - SINGLE DOOR				
VISUAL ARTS	Level 1	2	1021B	1021	AC-3A	--	4	VA2042B	1					1	1			IN200 PoE LOCKSET - SINGLE DOOR				
VISUAL ARTS	Level 1	2	1019B	1019B	AC-3A	--	4	VA2042B	1					1	1			IN200 PoE LOCKSET - SINGLE DOOR				
VISUAL ARTS	Level 1	2	1019A	1019A	AC-3A	--	4	VA2042B	1					1	1			IN200 PoE LOCKSET - SINGLE DOOR				
VISUAL ARTS	Level 1	2	1072	1018	AC-3A	--	4	VA2042B	1					1	1			IN200 PoE LOCKSET - SINGLE DOOR				
VISUAL ARTS	Level 1	2	1018A	1018	AC-3A	--	4	VA2042B	1					1	1			IN200 PoE LOCKSET - SINGLE DOOR				
VISUAL ARTS	Level 1	2	1018B	1018B	AC-3A	--	4	VA2042B	1					1	1			IN200 PoE LOCKSET - SINGLE DOOR				
VISUAL ARTS	Level 1	2	1026	1026	AC-3A	--	4	VA2042B	1					1	1			IN200 PoE LOCKSET - SINGLE DOOR				
VISUAL ARTS	Level 1	2	1018D	1018D	AC-3A	--	4	VA2042B	1					1	1			IN200 PoE LOCKSET - SINGLE DOOR				
VISUAL ARTS	Level 1	2	1029C	1029	AC-3A	--	4	NEW IDF 1057A	1					1	1			IN200 PoE LOCKSET - SINGLE DOOR				
VISUAL ARTS	Level 1	2	1029B	1029	AC-3A	--	4	NEW IDF 1057A	1					1	1			IN200 PoE LOCKSET - SINGLE DOOR				
VISUAL ARTS	Level 1	2	1018E	1018	AC-3A	--	4	VA2042B	1					1	1			IN200 PoE LOCKSET - SINGLE DOOR				
VISUAL ARTS	Level 1	2	1060A	1060	AC-3B	--	4	NEW IDF 1057A	1					1	1			IN200 PoE LOCKSET - DOUBLE DOOR				
VISUAL ARTS	Level 1	2	1030	1030	AC-3B	--	4	NEW IDF 1057A	1					1	1			IN200 PoE LOCKSET - DOUBLE DOOR				
VISUAL ARTS	Level 1	2	1031	1031D	AC-3B	--	4	NEW IDF 1057A	1					1	1			IN200 PoE LOCKSET - DOUBLE DOOR				
VISUAL ARTS	Level 1	2	1029A	1029	AC-3B	--	4	NEW IDF 1057A	1					1	1			IN200 PoE LOCKSET - DOUBLE DOOR				
VISUAL ARTS	Level 1	2	1027	1027	AC-3B	--	4	NEW IDF 1057A	1					1	1			IN200 PoE LOCKSET - DOUBLE DOOR				
VISUAL ARTS	Level 1	2	1018	1018	AC-3B	--	4	VA2042B	1					1	1			IN200 PoE LOCKSET - DOUBLE DOOR				
VISUAL ARTS	Level 1	2	1016A	1016	AC-3B	--	4	VA2042B	1					1	1			IN200 PoE LOCKSET - DOUBLE DOOR				
VISUAL ARTS	Level 1	2	1009	1009	AC-3B	--	4	VA2042B	1					1	1			IN200 PoE LOCKSET - DOUBLE DOOR				
VISUAL ARTS	Level 1	2	1016B	1016	AC-3B	--	4	VA2042B	1					1	1			IN200 PoE LOCKSET - DOUBLE DOOR				
VISUAL ARTS	Level 1	2	1050A	1050A	AC-3B	--	4	NEW IDF 1057A	1					1	1			IN200 PoE LOCKSET - DOUBLE DOOR				
VISUAL ARTS	Level 1	2	--	1057A	ACP	--	--	NEW IDF 1057A										ACCESS CONTROL PANEL(S)				
VISUAL ARTS	Level 1	2	--	1057A	NWS	--	--	NEW IDF 1057A										NETWORK SWITCH				
VISUAL ARTS	Level 1	2	--	1057A	XLP	--	--	NEW IDF 1057A										LOCK POWER SUPPLY(S)				
VISUAL ARTS	Level 2	2	1057M	1057M	AC-1	1	2	NEW IDF 1057A	1	2	2	1	2	2	2							
VISUAL ARTS	Level 2	2	2033	2033	AC-3A	--	4	NEW IDF 1057A	1					1	1			IN200 PoE LOCKSET - SINGLE DOOR				
VISUAL ARTS	Level 2	2	2032	2032	AC-3A	--	4	NEW IDF 1057A	1					1	1			IN200 PoE LOCKSET - SINGLE DOOR				
VISUAL ARTS	Level 2	2	2031	2031	AC-3A	--	4	NEW IDF 1057A	1					1	1			IN200 PoE LOCKSET - SINGLE DOOR				
VISUAL ARTS	Level 2	2	2030	2030	AC-3A	--	4	NEW IDF 1057A	1					1	1			IN200 PoE LOCKSET - SINGLE DOOR				
VISUAL ARTS	Level 2	2	2029	2029	AC-3A	--	4	NEW IDF 1057A	1					1	1			IN200 PoE LOCKSET - SINGLE DOOR				
VISUAL ARTS	Level 2	2	2027	2027	AC-3A	--	4	NEW IDF 1057A	1					1	1			IN200 PoE LOCKSET - SINGLE DOOR				
VISUAL ARTS	Level 2	2	2014C	2043	AC-3A	--	4	VA2042B	1					1	1			IN200 PoE LOCKSET - SINGLE DOOR				
VISUAL ARTS	Level 2	2	2017	206	AC-3A	--	4	VA2042B	1					1	1			IN200 PoE LOCKSET - SINGLE DOOR				
VISUAL ARTS	Level 2	2	2013	2013	AC-3A	--	4	VA2042B	1					1	1			IN200 PoE LOCKSET - SINGLE DOOR				
VISUAL ARTS	Level 2	2	2012	2012	AC-3A	--	4	VA2042B	1					1	1			IN200 PoE LOCKSET - SINGLE DOOR				
VISUAL ARTS	Level 2	2	2011	2011	AC-3A	--	4	VA2042B	1					1	1			IN200 PoE LOCKSET - SINGLE DOOR				
VISUAL ARTS	Level 2	2	2010	2010	AC-3A	--	4	VA2042B	1					1	1			IN200 PoE LOCKSET - SINGLE DOOR				
VISUAL ARTS	Level 2	2	2021C	2043	AC-3A	--	4	VA2042B	1					1	1			IN200 PoE LOCKSET - SINGLE DOOR				
VISUAL ARTS	Level 2	2	2028B	2028	AC-3B	--	4	NEW IDF 1057A	1					1	1			IN200 PoE LOCKSET - DOUBLE DOOR				
VISUAL ARTS	Level 2	2	2021B	2021	AC-3B	--	4	VA2042B	1					1	1			IN200 PoE LOCKSET - DOUBLE DOOR				
VISUAL ARTS	Level 2	2	2021A	2021	AC-3B	--	4	VA2042B	1					1	1			IN200 PoE LOCKSET - DOUBLE DOOR				
VISUAL ARTS	Level 2	2	2014A	2014A	AC-3B	--	4	VA2042B	1					1	1			IN200 PoE LOCKSET - DOUBLE DOOR				
VISUAL ARTS	Level 2	2	2014B	2014	AC-3B	--	4	VA2042B	1					1	1			IN200 PoE LOCKSET - DOUBLE DOOR	</			



Central File: Update this text with Central file location  
Saved: 8/16/2023 1:51:15 AM Current Local File: C:\unassigned\Documents\SW\_1465\_SUNY\_Purchase\_R19\_agent@smw.com.txt

DOOR SCHEDULE - PROJECT 2 - VISUAL ARTS																												
BUILDING NAME	LEVEL	DOOR - PROJECT #	DOOR - NUMBER	ROOM NAME & NUMBER - TO	TO/FROM	ROOM NAME & NUMBER - FROM	DOOR - WIDTH	DOOR - HEIGHT	DOOR - THICKNESS	DOOR - TYPE	DOOR - MATERIAL	DOOR - FINISH	FRAME - TYPE	FRAME - MATERIAL	FRAME - FINISH	FRAME - ANCHORS	FRAME - DEPTH	DETAILS - HEAD	DETAILS - JAMB	DETAILS - SILL	DOOR GLASS TYPE	DETENTION	FIRE RATING	UNDERCUT	HARDWARE - SET NO.	HARDWARE - HAND	REMARKS	
VISUAL ARTS	BASEMENT	2	0028	0041	TO	0028	3'-0"	7'-0"	1-3/4"		Wood	PT		Steel	PT		6"									P2-8	RH	Replace door
VISUAL ARTS	BASEMENT	2	0027	0041	TO	0027	3'-0"	7'-0"	1-3/4"		Wood	PT		Steel	PT		6"									P2-8	LH	Replace door
VISUAL ARTS	BASEMENT	2	0031A	0050	TO	0031	3'-0"	7'-0"	1-3/4"		Wood	PT		Steel	PT		6"									P2-8	TO	Replace door
VISUAL ARTS	BASEMENT	2	0022B	0054	FROM	0022	3'-0"	7'-0"	1-3/4"		Wood	PT		Steel	PT		6"									P2-8	LH	Replace Door
VISUAL ARTS	BASEMENT	2	0022A	0048	FROM	0022	3'-0"	7'-0"	1-3/4"		Wood	PT		Steel	PT		6"									P2-8	RHR	Replace door
VISUAL ARTS	BASEMENT	2	0021B	0048	FROM	0021	3'-0"	7'-0"	1-3/4"		Wood	PT		Steel	PT		6"									P2-8	RH	Replace Door
VISUAL ARTS	BASEMENT	2	0021A	0048	FROM	0021	3'-0"	7'-0"	1-3/4"		Wood	PT		Steel	PT		6"									P2-8	LH	Replace door
VISUAL ARTS	BASEMENT	2	0020	0048	FROM	0020	3'-0"	7'-0"	1-3/4"		Wood	PT		Steel	PT		6"							B		P2-8	LHR	Replace Door
VISUAL ARTS	BASEMENT	2	0023A	0050	FROM	0023	(2) 3'-0"	7'-0"	1-3/4"		Wood	PT		Steel	PT		6"							B		P2-8	RHR/LHR	Replace Door
VISUAL ARTS	BASEMENT	2	0023B	0046	FROM	0023	(2) 3'-0"	7'-0"	1-3/4"		Wood	PT		Steel	PT		6"									P2-7	RHR/LHR	Replace door
VISUAL ARTS	BASEMENT	2	0009A	0046	FROM	0009	(2) 3'-0"	7'-0"	1-3/4"		Steel	PT		Steel	PT		6"							B		P2-7	RHR/LHR	Replace door
VISUAL ARTS	BASEMENT	2	0013A	0046	TO	0013	3'-0"	7'-0"	1-3/4"		Steel	PT		Steel	PT		6"							B		P2-8	RH	Replace door
VISUAL ARTS	BASEMENT	2	0012	0044	FROM	0012	(2) 3'-0"	7'-0"	1-3/4"		Steel	PT		Steel	PT		6"							B		P2-7	RHR/LHR	Replace door
VISUAL ARTS	BASEMENT	2	0011	0044	FROM	0011	(2) 3'-0"	7'-0"	1-3/4"		Steel	PT		Steel	PT		6"							B		P2-7	RHR/LHR	Replace Door
VISUAL ARTS	BASEMENT	2	0010	0044	FROM	0010	(2) 3'-0"	7'-0"	1-3/4"		Steel	PT		Steel	PT		6"							B		P2-7	RHR/LHR	Replace Door
VISUAL ARTS	BASEMENT	2	0009B	0044	FROM	0009	(2) 3'-0"	7'-0"	1-3/4"		Steel	PT		Steel	PT		6"							B		P2-7	RHR/LHR	Replace Door
VISUAL ARTS	BASEMENT	2	0005A	0041	TO	0005	(2) 3'-0"	7'-0"	1-3/4"		Steel	PT		Steel	PT		6"							B		P2-4	RH/LH	
VISUAL ARTS	BASEMENT	2	0005B	0042	FROM	0005	3'-0"	7'-0"	1-3/4"		AL	ANN		AL	ANN		4"									P2-4	LHR	
VISUAL ARTS	BASEMENT	2	0005D	0041	TO	0005	3'-0"	7'-0"	1-3/4"		Steel	PT		Steel	PT		6"							B		P2-4	LH	
VISUAL ARTS	BASEMENT	2	0005C	0042	FROM	0005	3'-0"	7'-0"	1-3/4"		AL	ANN		AL	ANN		4"									P2-4	RHR	
VISUAL ARTS	BASEMENT	2	0031B	0054	TO	0031	3'-0"	7'-0"	1-3/4"		Wood	PT		Steel	PT		6"									P2-8	LH	Replace door
VISUAL ARTS	LEVEL 1	2	1060A	1075	FROM	1060	3'-0"	7'-0"	1-3/4"		Steel	PT		Steel	PT		6"									P2-6	RHR/LHR	Replace Door
VISUAL ARTS	LEVEL 1	2	1031	1075	FROM	1031	(2) 3'-0"	7'-0"	1-3/4"		Steel	PT		Steel	PT		6"							B		P2-6	RHR/LHR	Replace door
VISUAL ARTS	LEVEL 1	2	1030	1075	FROM	1030	(2) 3'-0"	7'-0"	1-3/4"		Steel	PT		Steel	PT		6"							B		P2-7	RHR/LHR	Replace Door
VISUAL ARTS	LEVEL 1	2	1028	1075	FROM	1028	3'-0"	7'-0"	1-3/4"		Steel	PT		Steel	PT		6"							B		P2-8	RHR	Replace Door
VISUAL ARTS	LEVEL 1	2	1027	1067	FROM	1027	3'-0"	7'-0"	1-3/4"		Steel	PT		Steel	PT		6"							B		P2-7	RHR	Replace door
VISUAL ARTS	LEVEL 1	2	1024	1072	TO	1024	3'-0"	7'-0"	1-3/4"		Wood	PT		Steel	PT		6"							B		P2-8	RH	
VISUAL ARTS	LEVEL 1	2	1072	EXTERIOR	FROM	1072	(2) 3'-0"	7'-0"	1-3/4"		Steel	PT		Steel	PT		6"							B		P2-8	RHR/LHR	Replace Door
VISUAL ARTS	LEVEL 1	2	1021B	1075	TO	1021B	3'-0"	7'-0"	1-3/4"		Steel	PT		Steel	PT		6"									P2-8	RH	Replace Door
VISUAL ARTS	LEVEL 1	2	1021A	1075	TO	1021A	3'-0"	7'-0"	1-3/4"		Steel	PT		Steel	PT		6"									P2-8	LH	Replace Door
VISUAL ARTS	LEVEL 1	2	1019B	1075	TO	1019B	3'-0"	7'-0"	1-3/4"		Steel	PT		Steel	PT		6"									P2-8	LH	Replace Door
VISUAL ARTS	LEVEL 1	2	1018	1075	FROM	1018	(2) 3'-0"	7'-0"	1-3/4"		Steel	PT		Steel	PT		6"							B		P2-6	RHR/LHR	Replace Door
VISUAL ARTS	LEVEL 1	2	1019A	1075	TO	1019A	3'-0"	7'-0"	1-3/4"		Steel	PT		Steel	PT		6"									P2-8	RH	Replace Door
VISUAL ARTS	LEVEL 1	2	1016A	1075	FROM	1016	(2) 3'-0"	7'-0"	1-3/4"		Steel	PT		Steel	PT		6"							B		P2-6	RHR/LHR	Replace Door
VISUAL ARTS	LEVEL 1	2	1009	1075	FROM	1009	(2) 3'-0"	7'-0"	1-3/4"		Steel	PT		Steel	PT		6"							B		P2-6	RHR/LHR	Replace Door
VISUAL ARTS	LEVEL 1	2	1050A	1050	TO	1050A	(2) 3'-6"	7'-0"	1-3/4"		Steel	PT		Steel	PT		6"									P2-7	RHR/LHR	Replace Door
VISUAL ARTS	LEVEL 1	2	1029A	1075	FROM	1029	(2) 3'-0"	7'-0"	1-3/4"		Steel	PT		Steel	PT		6"							B		P2-6	RHR/LHR	Replace Door
VISUAL ARTS	LEVEL 1	2	1029B	1031H	TO	1029B	3'-0"	7'-0"	1-3/4"		Steel	PT		Steel	PT		6"									P2-8	RH	Replace Door
VISUAL ARTS	LEVEL 1	2	1029C	1031H	TO	1029	3'-0"	7'-0"	1-3/4"		Steel	PT		Steel	PT		6"									P2-8	RH	Replace Door
VISUAL ARTS	LEVEL 1	2	1018B	1072	TO	1018B	3'-0"	7'-0"	1-3/4"		Steel	PT		Steel	PT		6"									P2-8	LH	Replace Door
VISUAL ARTS	LEVEL 1	2	1026	1072	FROM	1026	3'-0"	7'-0"	1-3/4"		Steel	PT		Steel	PT		6"									P2-4	RHR	Replace Door
VISUAL ARTS	LEVEL 1	2	1018D	1075	FROM	1018	(2) 3'-0"	7'-0"	1-3/4"		Steel	PT		Steel	PT		6"									P2-8	RHR/LHR	Replace Door
VISUAL ARTS	LEVEL 1	2	1018A	1075	FROM	1018	3'-0"	7'-0"	1-3/4"		Steel	PT		Steel	PT		6"									P2-8	LHR	Replace Door
VISUAL ARTS	LEVEL 1	2	1016B	1075	FROM	1016	(2) 3'-0"	7'-0"	1-3/4"		Steel	PT		Steel	PT		6"							B		P2-6	RHR/LHR	Replace Door
VISUAL ARTS	LEVEL 1	2	1025	1072	TO	1025	3'-0"	7'-0"	1-3/4"		Wood	PT		Steel	PT		6"							B		P2-8	LH	
VISUAL ARTS	LEVEL 1	2	1018E	1018	FROM	1075	3'-0"	7'-0"	1-3/4"		Steel	PT		Steel	PT		6"									P2-6	RHR	Replace Door
VISUAL ARTS	LEVEL 2	2	2033	2050	TO	2033	3'-0"	7'-0"	1-3/4"		Wood	PT		Steel	PT		6"									P2-4	RH	
VISUAL ARTS	LEVEL 2	2	2032	2050	TO	2032	3'-0"	7'-0"	1-3/4"		Wood	PT		Steel	PT		6"									P2-4	RH	
VISUAL ARTS	LEVEL 2	2	2031	2050	TO	2031	3'-0"	7'-0"	1-3/4"		Wood	PT		Steel	PT		6"									P2-4	TO	
VISUAL ARTS	LEVEL 2	2	2030	2049	TO	2030	3'-0"	7'-0"	1-3/4"		Wood	PT		Steel	PT		6"									P2-4	RH	
VISUAL ARTS	LEVEL 2	2	2029	2049	TO	2029	3'-0"	7'-0"	1-3/4"		Wood	PT		Steel	PT		6"									P2-4	LH	
VISUAL ARTS	LEVEL 2	2	2027	2049	TO	2027	3'-0"	7'-0"	1-3/4"		Wood	PT		Steel	PT		6"									P2-4	RH	
VISUAL ARTS	LEVEL  <																											