



# Purchase College

STATE UNIVERSITY OF NEW YORK

735 Anderson Hill Road  
Purchase, NY 10577-1402  
www.purchase.edu

Procurement Department  
IFB – ADA Upgrade to Paint Shop Sinks  
Project SU-060923  
Addendum #01

**To: Prospective Bidders**

**No. of Pages: 4 pages**

SUNY Purchase College hereby issues this Addendum, dated 7/13/2023, for the above referenced IFB, in order to provide the following clarifications:

---

---

**Item 1:**

SUNY Purchase received a question at the pre-bid meeting and via email regarding bond requirements for this project. The answer is provided on page 2.

---

---

**Item 2:**

SUNY Purchase is releasing revised drawings with detailed notes in the attached “P-100 Plumbing Specifications” on pages 3-4.

---

---

Please be sure to sign THIS ADDENDUM (as acknowledgment that your firm received it) and submit it with your bid package.

Respectfully,

Sheli Taylor  
Associate Director

Acknowledgement of ADDENDUM #1

\_\_\_\_\_  
Signature Date

\_\_\_\_\_  
Typed printed name and title

\_\_\_\_\_  
Company name

Procurement Department  
IFB – ADA Upgrade to Paint Shop Sinks  
Project SU-060923  
Addendum #01

Q1: Are Performance and Labor and Material Bonds required for this project?

A1: A Performance Bond will **not** be required. However, a Labor and Material Bond **is** required.

In lieu of a Performance Bond, the retainage will be increased to **10%**.



PLUMBING SYMBOLS & ABBREVIATIONS

(NOT ALL SYMBOLS & ABBREVIATIONS ARE NECESSARILY USED ON THIS PROJECT)

-----	DOMESTIC COLD WATER PIPING	AFF	ABOVE FINISHED FLOOR
-----	DOMESTIC HOT WATER PIPING	BLDG.	BUILDING
-----	VENT PIPING (SANITARY)	CLG.	CEILING
-----	SOIL/WASTE/SANITARY PIPING	CODP	CLEAN OUT DECK PLATE
-----	STORM DRAIN	CONN	CONNECT
-----	CONTINUED PIPING	CONT.	CONTINUED/CONTINUATION
○ OR	PIPE DOWN/DROP	CW	COLD WATER
-----	PIPE UP/RISE	DIA	DIAMETER
-----	BOTTOM PIPE CONNECTION	DN	DOWN (PENETRATES FLOOR SLAB)
-----	TOP PIPE CONNECTION	DR	DRAIN
-----	P-TRAP	DWG	DRAWING
-----	SLOPED CHANGE IN PIPE ELEVATION	FAI	FRESH AIR INLET
-----	CLEAN OUT DECK PLATE (CODP)	FD	FLOOR DRAIN
-----	SLEEVE	FLR	FLOOR
-----	HOSE BIB	GC	GENERAL CONTRACTOR
-----	DRAIN	H.B.	HOSE BIB
-----	P-TRAP	HW	HOT WATER
-----	BALL VALVE	LAV	LAVATORY
-----	CHECK VALVE	PF	PRE-FILTER
-----	MIXING VALVE	NFWH	NON FREEZE WALL HYDRANT
-----	RELIEF VALVE	NTS	NOT TO SCALE
-----	GLOBE VALVE	OD	OVERFLOW DRAIN
-----	GATE VALVE	RD	ROOF DRAIN
-----	UNION	SAN	SANITARY
-----	VACUUM BREAKER	ST/L	STORM DRAIN/LEADER
-----	SHOCK ABSORBER	TYP	TYPICAL
-----	CONNECT TO EXISTING	UP	UP (PENETRATES FLOOR SLAB)
-----	DISCONNECT FROM EXISTING	V	VENT
		VTR	VENT THROUGH ROOF
		W	WASTE
		WC	WATER CLOSET
		WH	WALL HYDRANT

GENERAL NOTES

1. ALL WORK SHALL CONFORM TO THE REQUIREMENTS OF THE NEW YORK STATE BUILDING CODE, UTILITY COMPANY REQUIREMENTS, AND THE BEST TRADE PRACTICES.
2. BEFORE COMMENCING WORK, THE CONTRACTOR SHALL FILE ALL REQUIRED INSURANCE CERTIFICATES WITH THE DEPARTMENT OF BUILDINGS, OBTAIN ALL REQUIRED PERMITS, AND PAY ALL FEES REQUIRED BY THE GOVERNING NEW YORK STATE AGENCIES.
3. THE DRAWINGS SHOW THE GENERAL ARRANGEMENT OF ALL PIPING AND EQUIPMENT AND INDICATE THE REQUIRED SIZE AND POINTS OF TERMINATION OF THE PIPING AND SUGGEST PROPER ROUTING OF SAME. HOWEVER, IT IS NOT THE INTENTION OF THE DRAWINGS TO SHOW ALL NECESSARY OFFSETS, OBSTRUCTIONS OR STRUCTURAL CONDITIONS. IT SHALL BE THE RESPONSIBILITY OF THIS CONTRACTOR TO INSTALL HIS WORK IN SUCH A MANNER THAT IT WILL CONFORM TO THE STRUCTURE, AVOID OBSTRUCTIONS, PRESERVE HEADROOM AND KEEP OPENINGS AND PASSAGEWAYS CLEAR WITHOUT FURTHER CONSTRUCTION OR COST.
4. INSTALL WORK SO AS TO BE READILY ACCESSIBLE FOR OPERATING, MAINTENANCE AND REPAIR. MINOR DEVIATIONS FROM DRAWINGS MAY BE MADE TO ACCOMPLISH THIS, BUT CHANGES OF MAGNITUDE WHICH INVOLVE EXTRA COST SHALL NOT BE MADE WITHOUT APPROVAL.
5. THE CONTRACTOR SHALL COORDINATE ALL WORK PROCEDURES WITH THE STIPULATIONS OF LOCAL AUTHORITIES, BUILDING MANAGEMENT OR BOARD OF DIRECTORS.
6. THE CONTRACTOR SHALL BE RESPONSIBLE FOR THE PROTECTION OF ALL CONDITIONS AND MATERIALS WITHIN THE PROPOSED CONSTRUCTION AREA. THE CONTRACTOR SHALL DESIGN AND INSTALL ADEQUATE SHORING AND BRACING FOR ALL STRUCTURAL OR REMOVAL TASKS. THE CONTRACTOR SHALL HAVE SOLE RESPONSIBILITY FOR ANY DAMAGE OR INJURIES CAUSED BY OR DURING THE EXECUTION OF THE WORK.
7. THE CONTRACTOR SHALL LAY OUT HIS OWN WORK, AND SHALL PROVIDE ALL DIMENSIONS REQUIRED FOR OTHER TRADES.
8. ALL WORK SHALL BE PERFORMED BY PERSONS LICENSED IN THEIR TRADES, WHO SHALL ARRANGE FOR AND OBTAIN THROUGH THE DEPARTMENT OF BUILDINGS ALL REQUIRED PERMITS, INSPECTIONS AND REQUIRED SIGN OFFS.
9. THE CONTRACTOR SHALL DO ALL CUTTING, PATCHING, REPAIRING AS REQUIRED TO PERFORM ALL OF THE WORK INDICATED ON THE DRAWINGS, AND ALL OTHER WORK THAT MAY BE REQUIRED TO COMPLETE THE JOB.

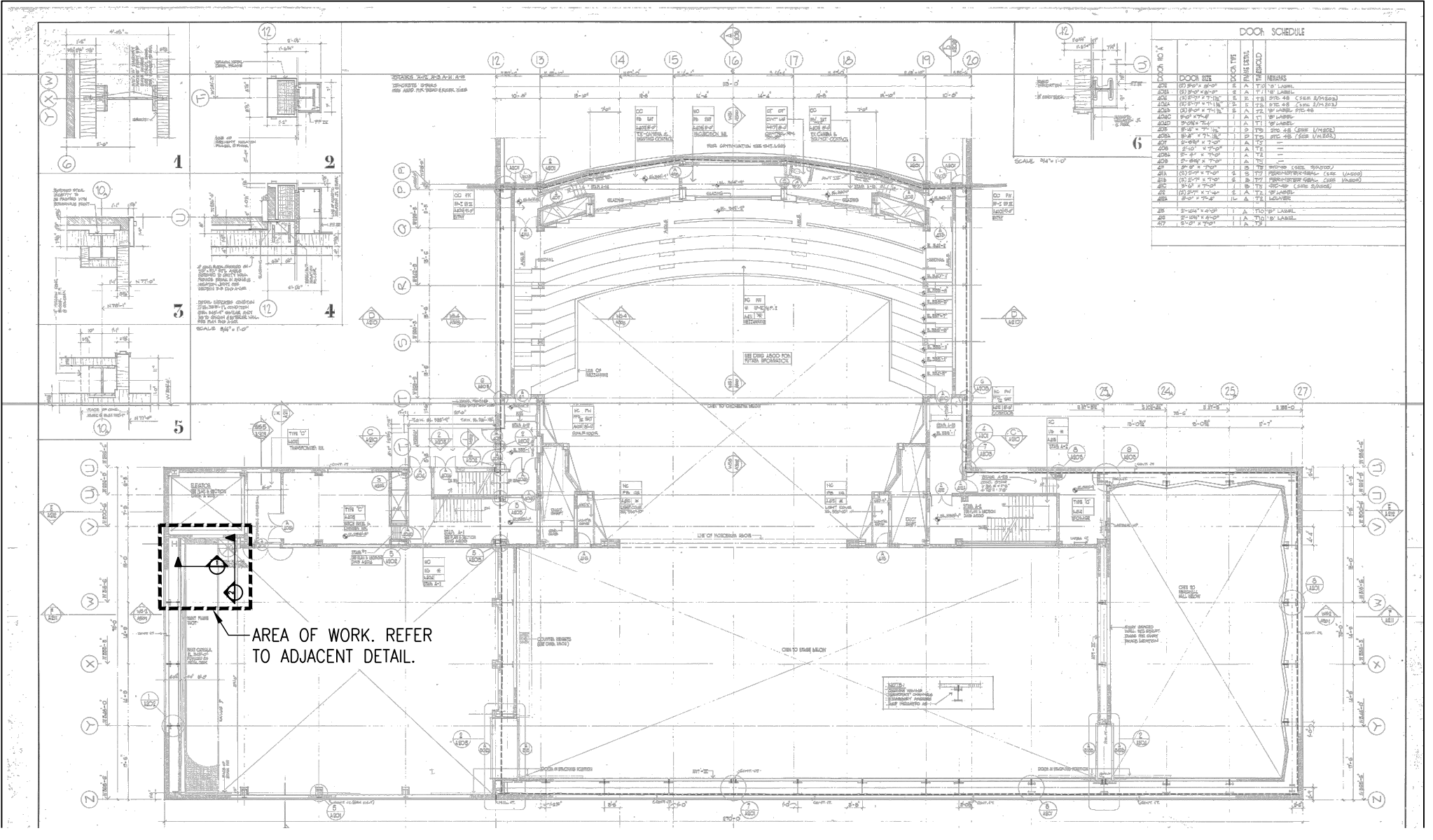

4 KEY PLAN  
SCALE: NTS

PLUMBING DRAWING LIST	
DRAWING NO.	DRAWING TITLE
P-001	PLUMBING PLAN, SYMBOLS, NOTES, DETAILS, SCHEDULES & DRAWING LIST
P-100	PLUMBING SPECIFICATIONS

PLUMBING FIXTURE SCHEDULE									
DESIGNATION	FIXTURE	SERVICE CONNECTION							REMARKS
		S	W	IW	V	CW	HW	G	
EW	EYE WASH	-	1/4"	-	1/2"	-	1/2"	-	GUARDIAN MODEL GBF1704 FREESTANDING, BARRIER FREE EYEWASH STATION.
SS	SERVICE SINK	-	2"	-	1/2"	1/2"	1/2"	-	COLUMBIA PRODUCTS MODEL 542F SINK WASH STATION (COMES WITH 2 FAUCETS). MOUNT AT RIM HEIGHT OF 34".
SI	SEDIMENT INTERCEPTOR	-	2"	-	-	-	-	-	ZURN MODEL Z1180
MV	MIXING VALVE	-	-	-	-	1/2"	1/2"	-	GUARDIAN G6020 THERMOSTATIC MIXING VALVE

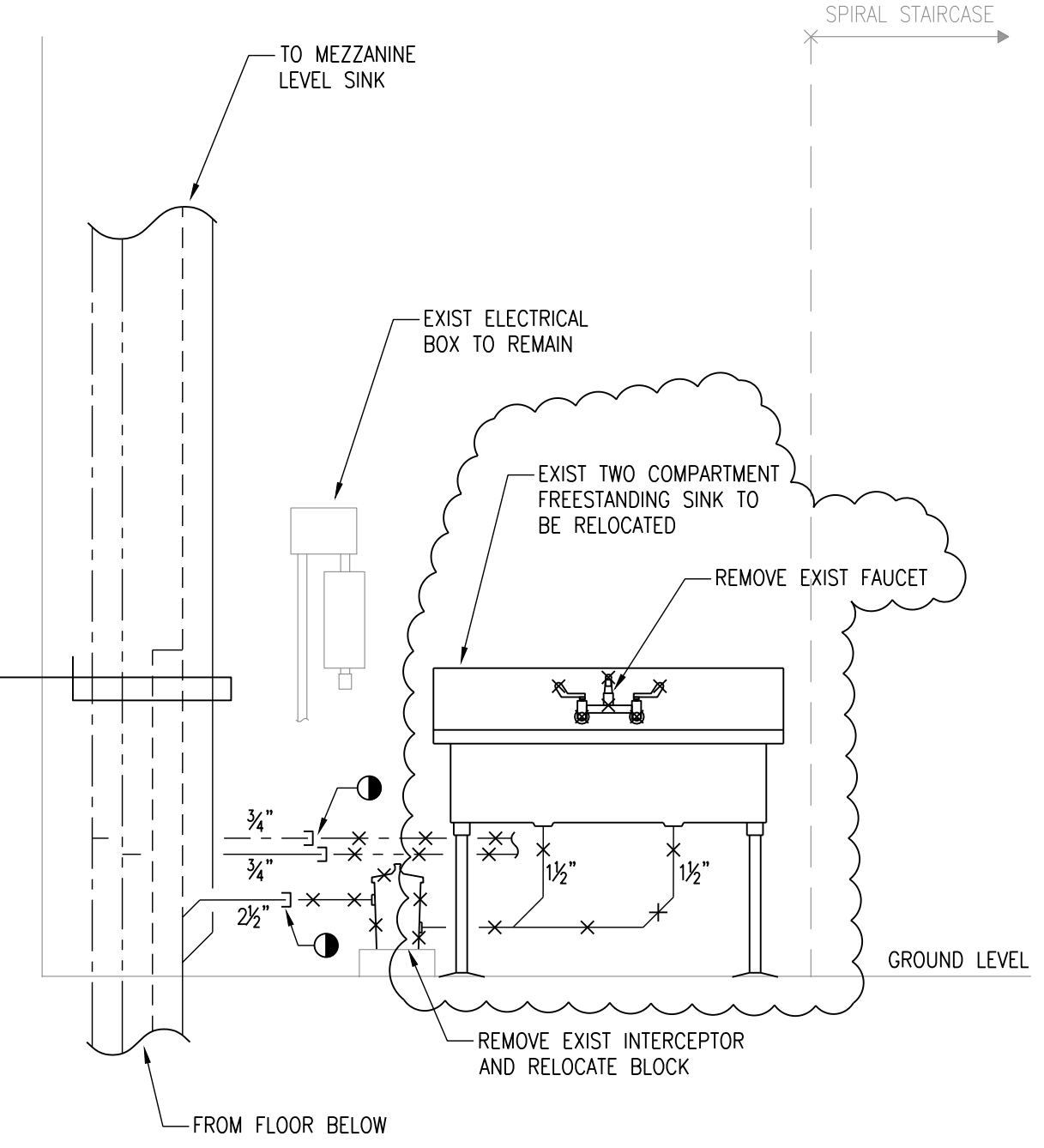
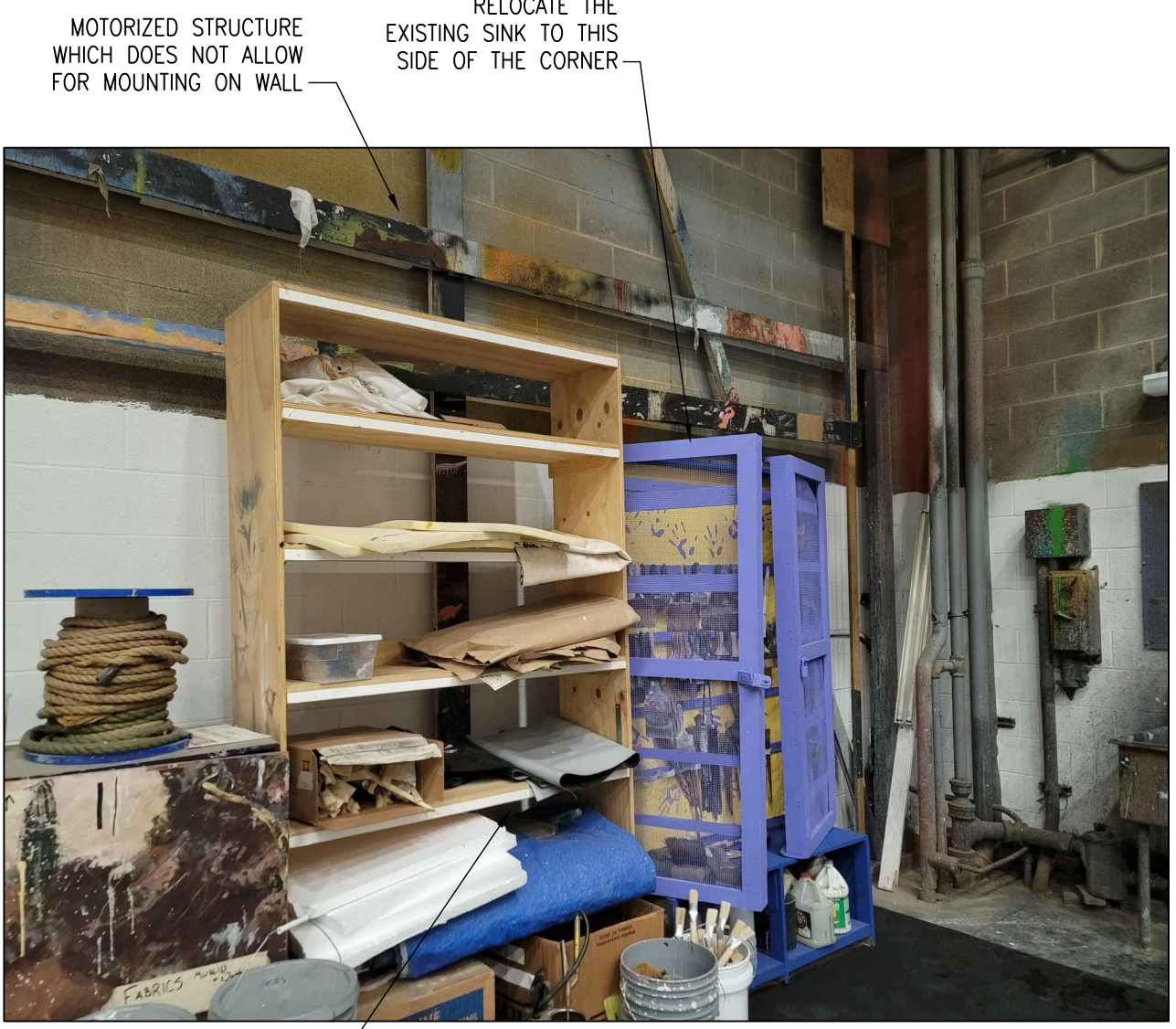

1A PLUMBING DEMOLITION DETAIL  
SCALE: 1/2" = 1'-0"

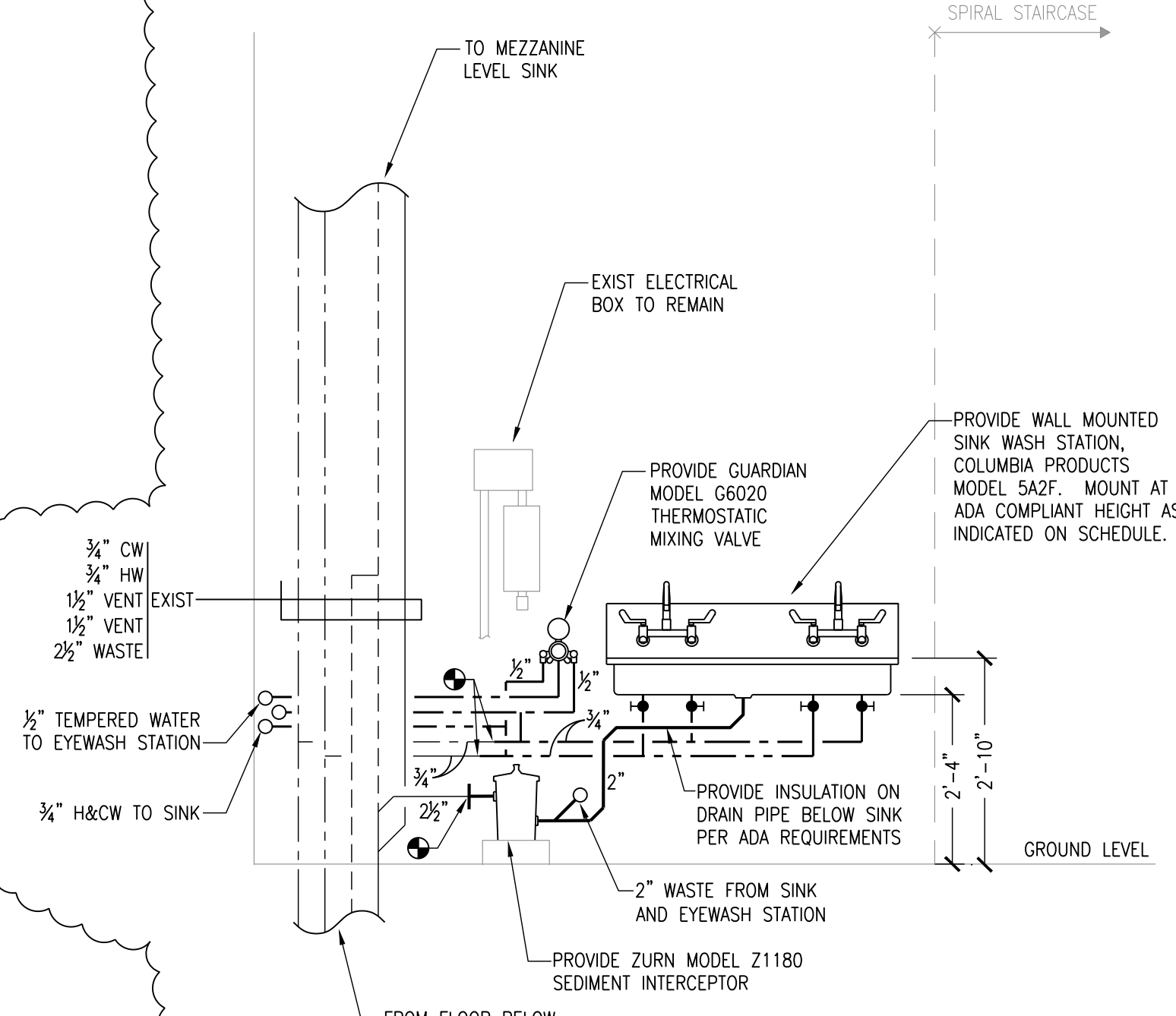

1B PLUMBING CONSTRUCTION DETAIL  
SCALE: 1/2" = 1'-0"

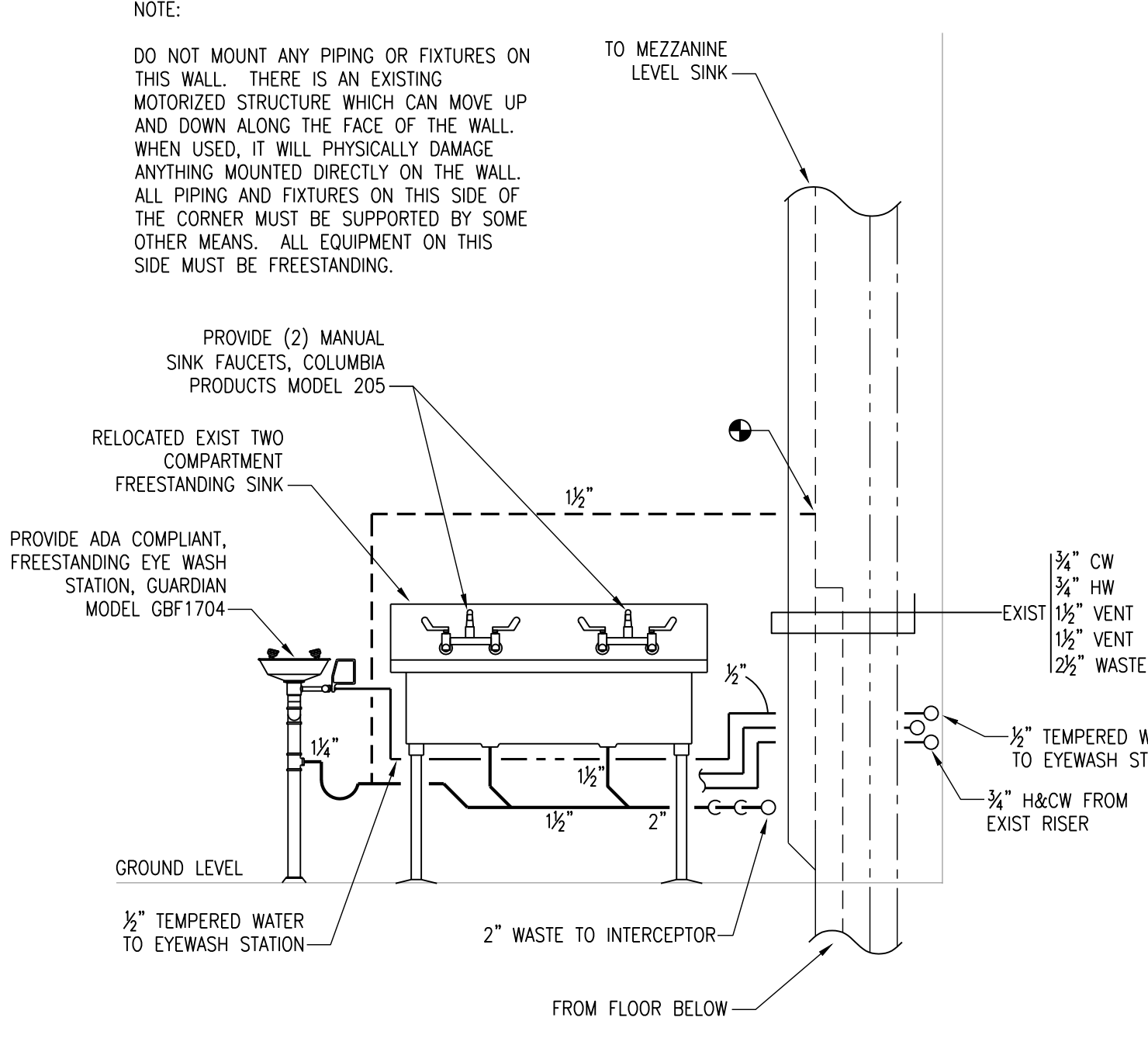

2 PLUMBING CONSTRUCTION DETAIL  
SCALE: 1/2" = 1'-0"

Rev.	Description	Date
	ISSUED FOR BID	8/31/2022
	ISSUED FOR BID ADDENDUM 1	9/28/2023

**Collado**  
ENGINEERING

2 Holland Avenue  
White Plains, NY 10603  
(914) 332-7658

WARNING: IT IS A VIOLATION OF THE NYS EDUCATION LAW ARTICLE 145 FOR ANY PERSON, UNLESS HE IS ACTING UNDER THE DIRECTION OF A LICENSED PROFESSIONAL ENGINEER, TO ALTER THIS ITEM IN ANY WAY.

Client or Agent  
**SUNY PURCHASE COLLEGE**

New York, NY

Project Title  
PAINT DECK ADA SINK

Drawing Title  
PLUMBING PLAN, SYMBOLS, NOTES, DETAILS, SCHEDULES & DRAWINGS LIST

Scale	AS NOTED	Drawing No.	P-001
Date	5/18/22		
Drawn	PA	C.E. Job No.	24045
Checked	MQ	Copyright©2016 by Collado Engineering, P.C.	



