



Purchase College

STATE UNIVERSITY OF NEW YORK
735 Anderson Hill Road
Purchase, NY 10577-1402
www.purchase.edu

Procurement Department
IFB: Roof Deck & Parapet Repair at Natural Sciences Building
Project SU-032322
Addendum #2

To: Prospective Bidders

No. of Pages: 5

SUNY Purchase hereby issues this Addendum, dated October 7, 2022, for the above referenced IFB, in order to provide the following clarifications:

Item 1:

Quote Due Date is hereby moved to Wednesday, November 9, 2022 at 3 p.m.

Item 2:

An additional non-mandatory site visit will be held on Tuesday, October 18, 2022 at 11 a.m. at the Capital Facilities Planning Offices at SUNY Purchase College, 735 Anderson Hill Road, Purchase, NY 10577.

Item 3:

The Question period is extended through October 20, 2022. Please email Sayim Malik, Project Manager (sayim.malik@purchase.edu) with your technical questions. Answers to questions will be posted in an Addendum issued on October 27, 2022, as needed.

Item 4:

SUNY Purchase wishes to offer additional clarifications in regard to this project’s construction documents, which are detailed in the revised drawings included in this Addendum.

Please be sure to sign THIS ADDENDUM (as acknowledgment that your firm received it) and submit it with your bid package, which is now due **Wednesday, November 9, 2022 at 3 p.m.**

Respectfully,

Sheli Taylor, Associate Director
Contracts & Procurement Services

Acknowledgement of ADDENDUM #2

Signature Date

Printed name and title

Company name

Capital Facilities Planning

Addendum #2

To: Prospective Bidders, SU-032322, Roof Deck & Parapet Repair at Natural Sciences Building

From: Sayim Malik
Project Manager, Capital Facilities Planning

Re: Revised Drawings

Date: October 7, 2022

Due to a scope change, revised drawings are being provided. Please use the drawings dated September 29, 2022 and adjust your bid accordingly.

Drawings

A100 – ROOF OBSERVATION DECK PLANS
A200 – ELEVATIONS AND SECTION
A201 – DETAILS

9/29/2022 11:34 AM P:\PNP-2122\04 BID & AWARD\CO DRAWINGS & SPECS RELEASED FOR BID\03 2902 A100 ROOF OBSERVATION DECK PLANS FOR BID

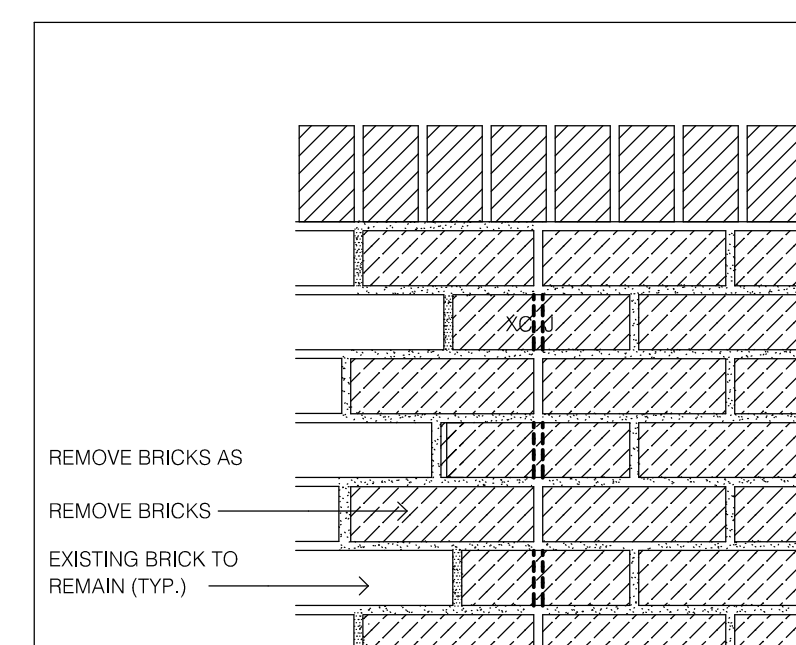

B1
A100
ELEVATION
SCALE: 9/16" = 1' - 0"

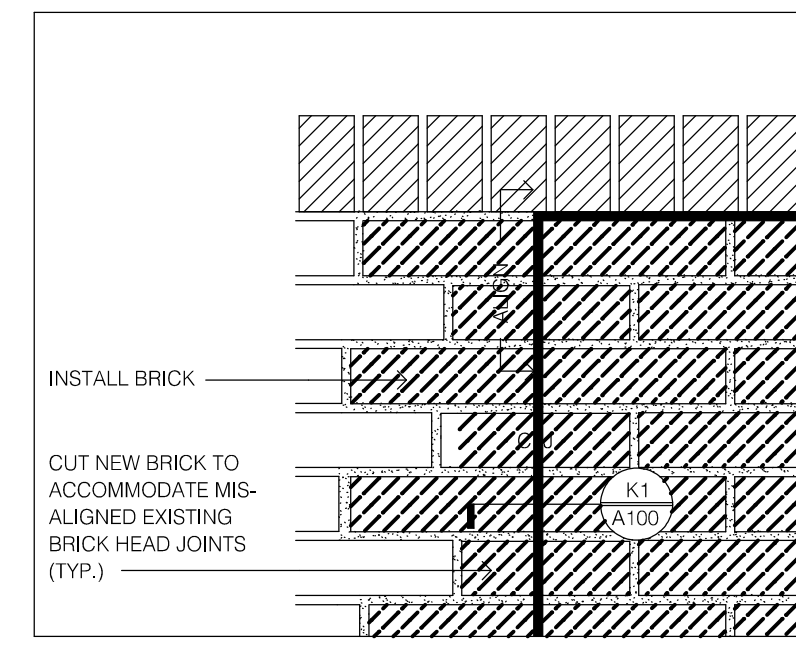

D1
A100
ELEVATION
SCALE: 1 1/2" = 1' - 0"

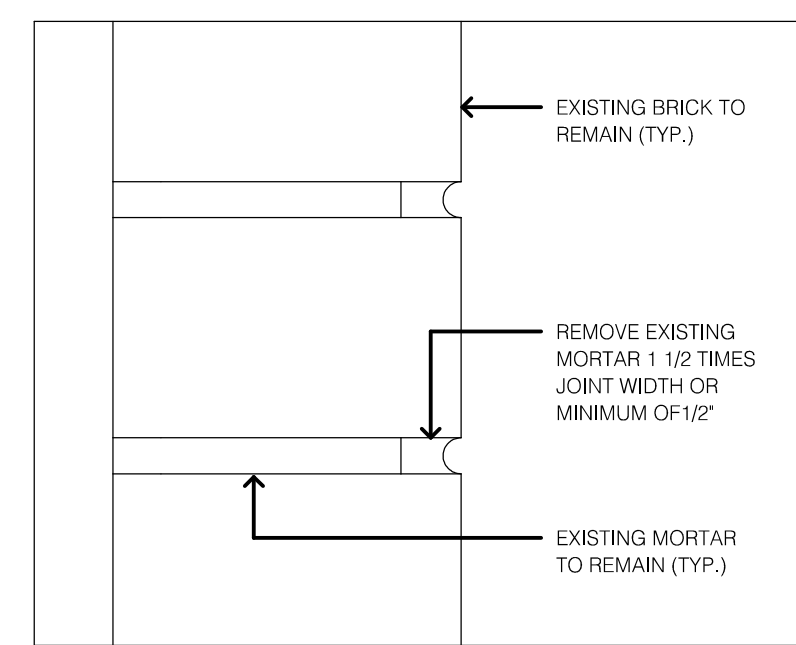

F1
A100
ELEVATION
SCALE: 3" = 1' - 0"

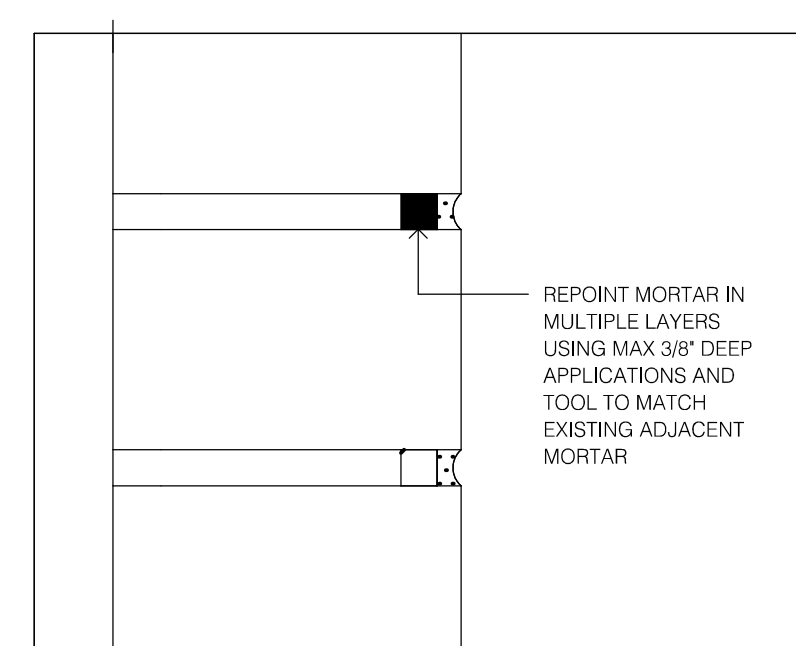

H1
A100
ELEVATION
SCALE: 3" = 1' - 0"

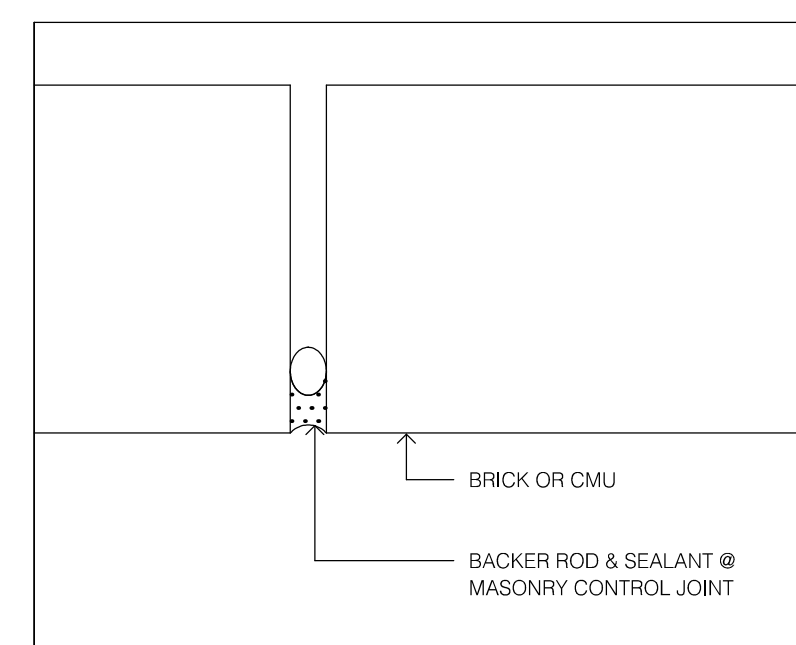

K1
A100
ELEVATION
SCALE: 3" = 1' - 0"

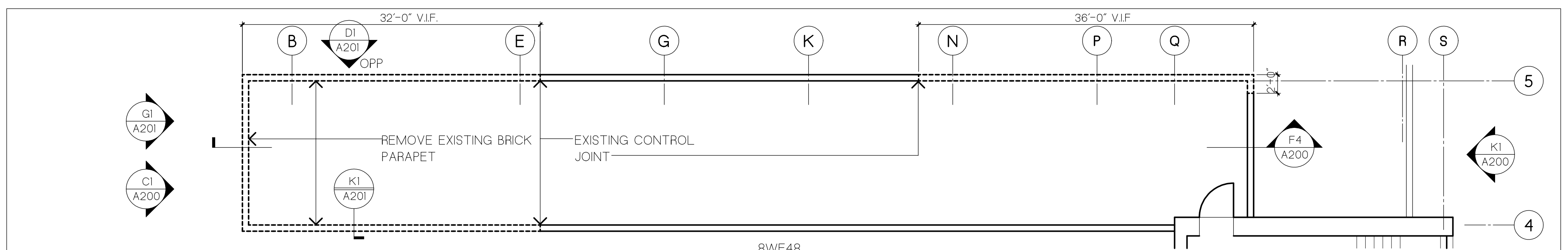

DEMOLITION PLAN

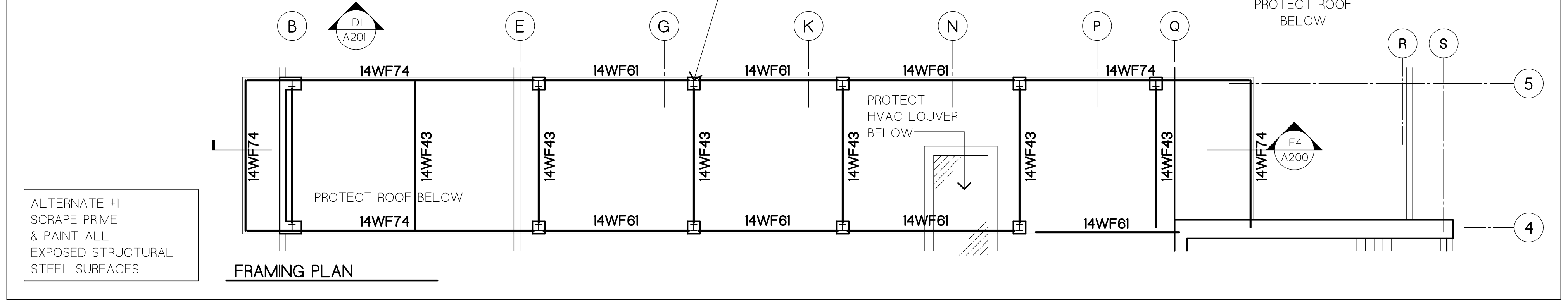

FRAMING PLAN

D4
A100
DEMOLITION & FRAMING PLAN
SCALE: 1/8" = 1' - 0"

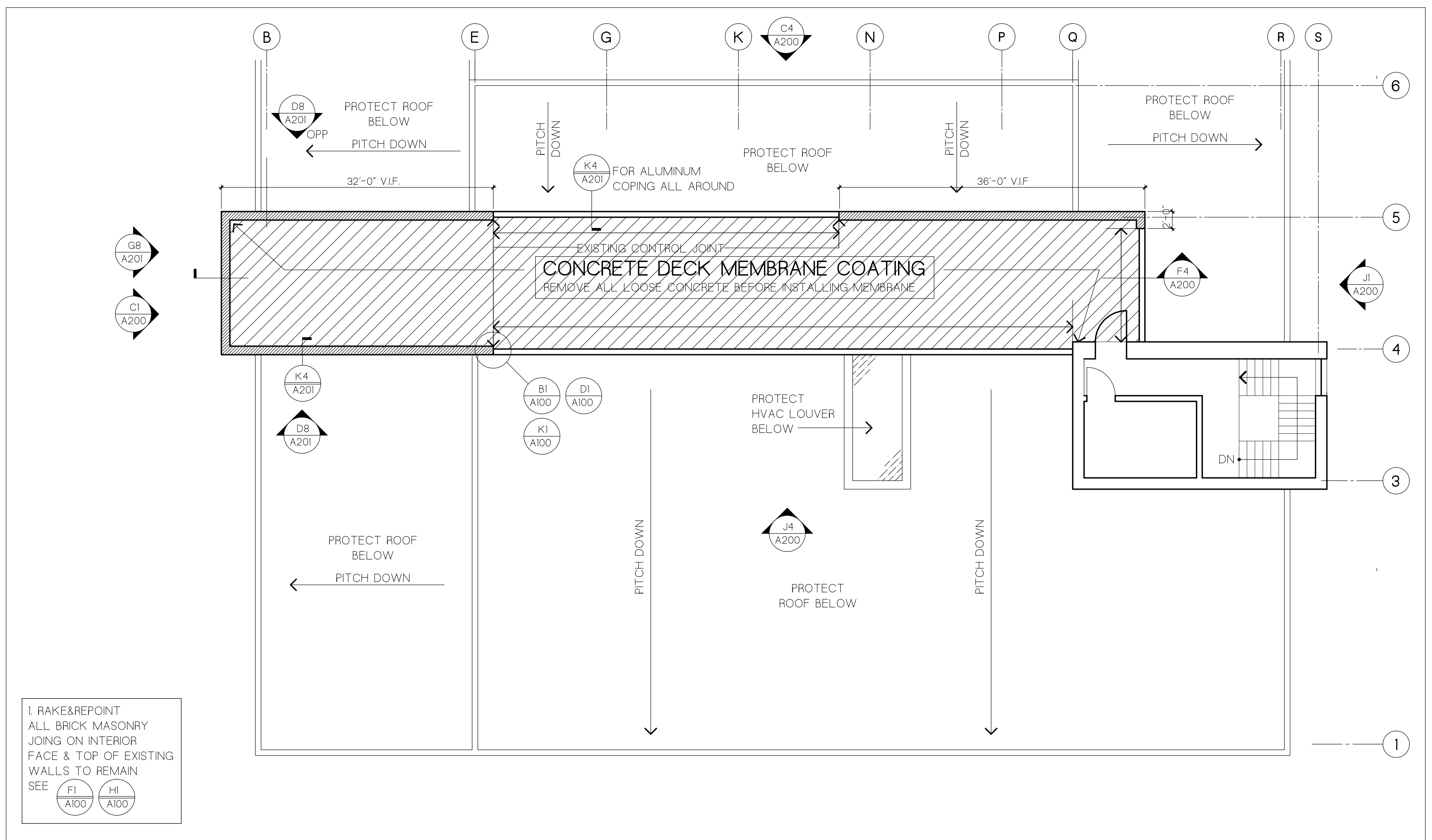

K4
A100
ROOF OBSERVATION DECK PLAN
SCALE: 1/8" = 1' - 0"

1. RAKE&REPOINT ALL BRICK MASONRY JOINT ON INTERIOR FACE & TOP OF EXISTING WALLS TO REMAIN SEE **F1** **H1** **A100**

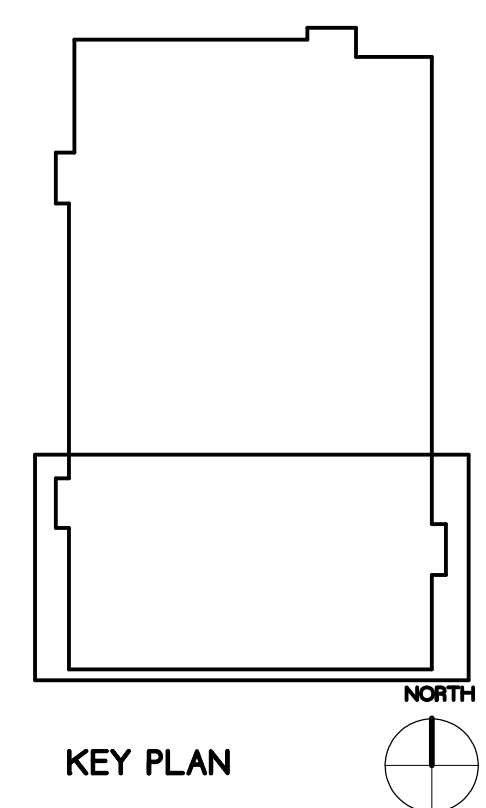

KEY PLAN

**REPAIR HIGH ROOF & PARAPET @
NATURAL SCIENCES BUILDING
SUNY PURCHASE SU-032322**

architecture+

| | | |
|---------|-----------------------------|----------|
| DATE | 23 MARCH 2022 | |
| JOB NO. | PNP-2122 | |
| NO. | DATE | REVISION |
| 1 | 29 SEP 22 | REVISION |
| SCALE | 1/8" = 1' - 0" | |
| TITLE | ROOF OBSERVATION DECK PLANS | |
| DRAWING | A100 | |

9/29/2022 11:32 AM P:\PNP-2022\04 BID & AWARD\CO DRAWINGS & SPECS RELEASED FOR BID\04 2902 A200 ELEVATIONS AND SECTION FOR BID

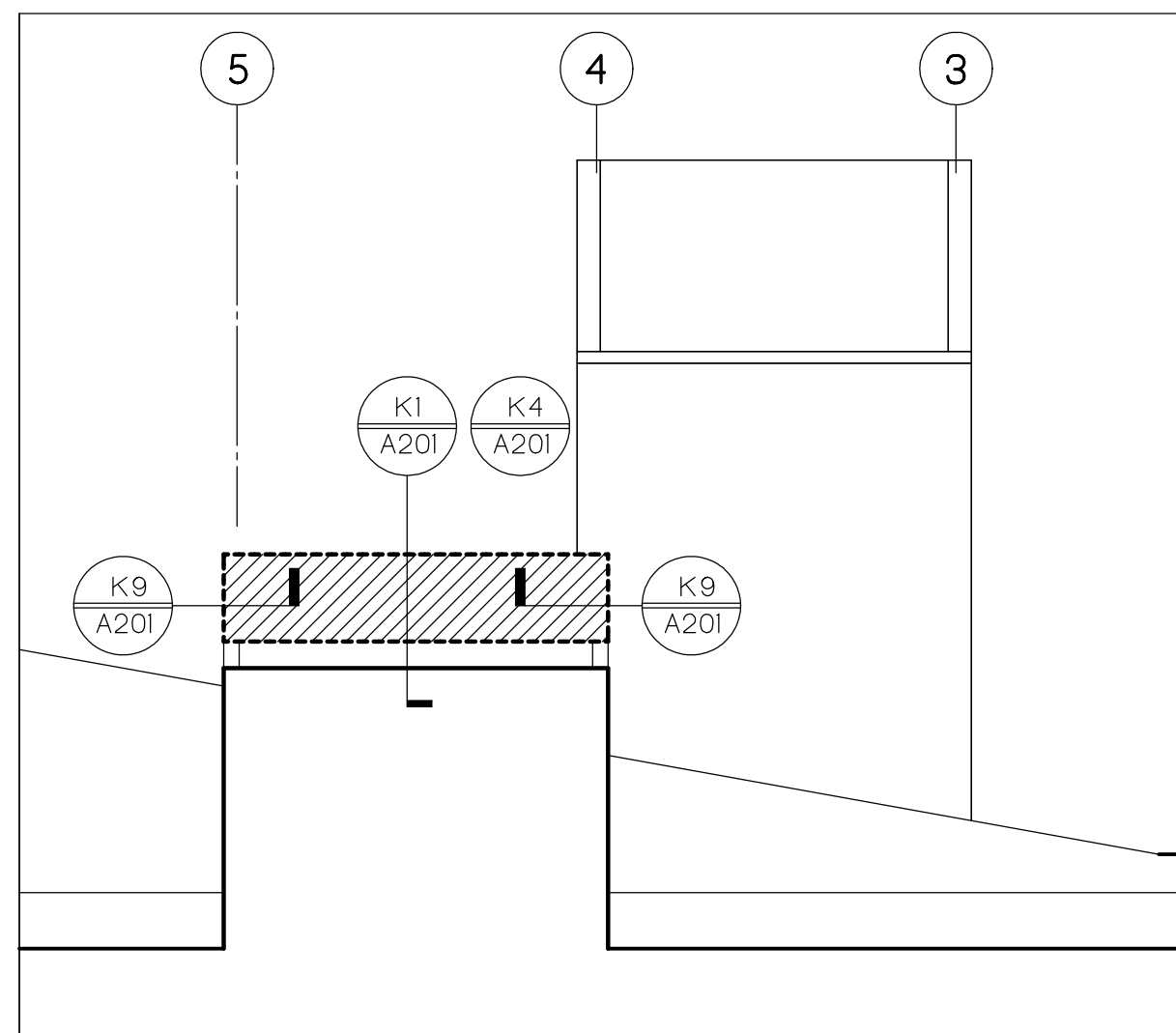

C1 PARTIAL WEST ELEVATION
SCALE 1/8" = 1'-0"

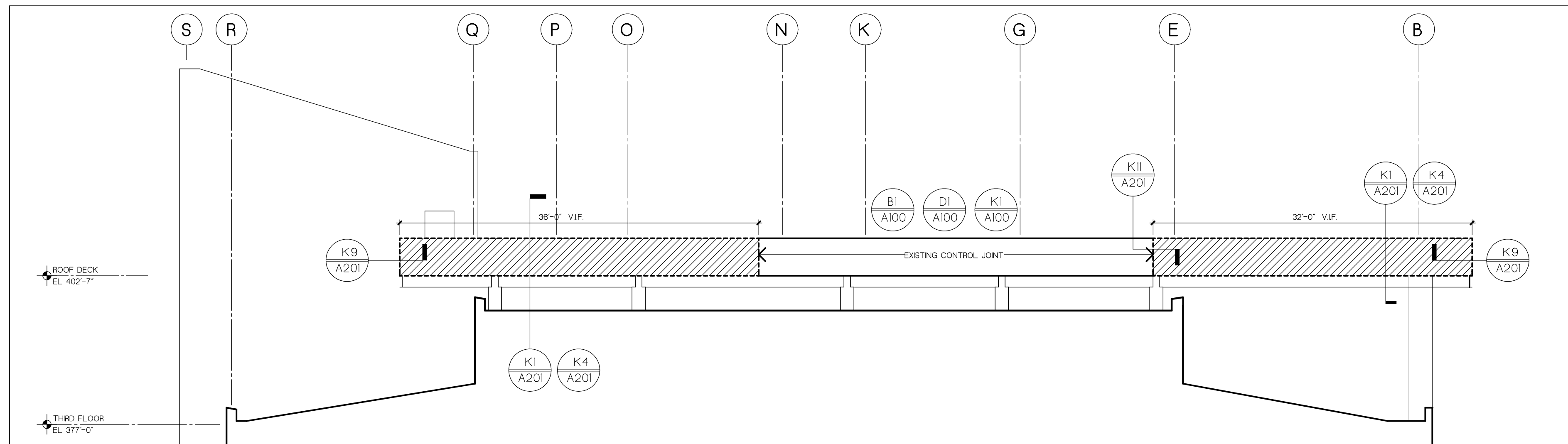

C4 PARTIAL NORTH ELEVATION / SECTION
SCALE 1/8" = 1'-0"

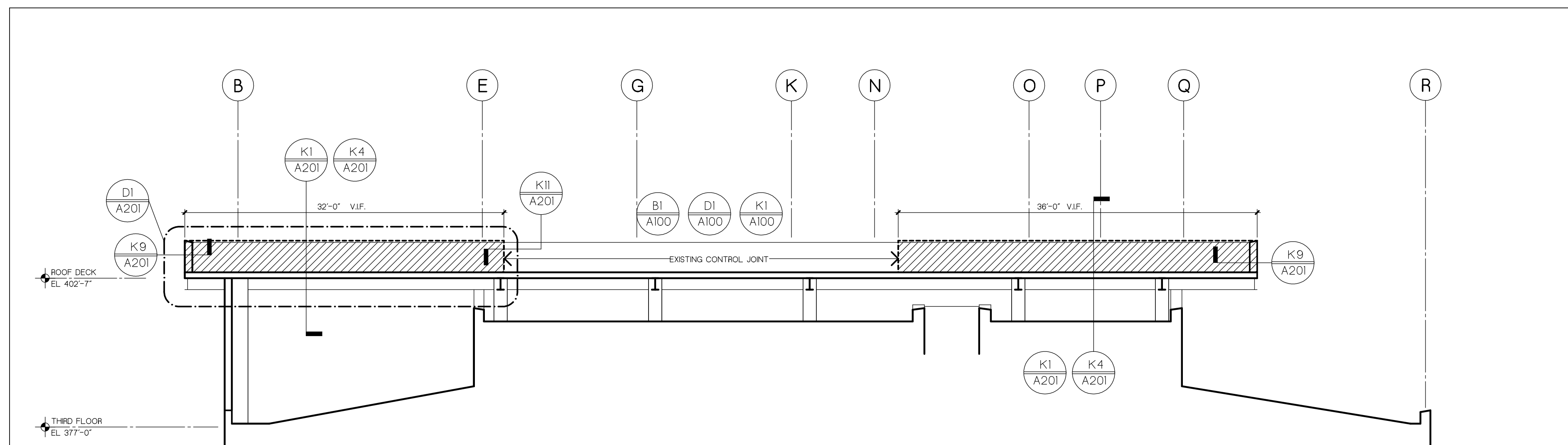

F4 LONGITUDINAL SECTION AT OBSERVATION DECK
SCALE 1/8" = 1'-0"

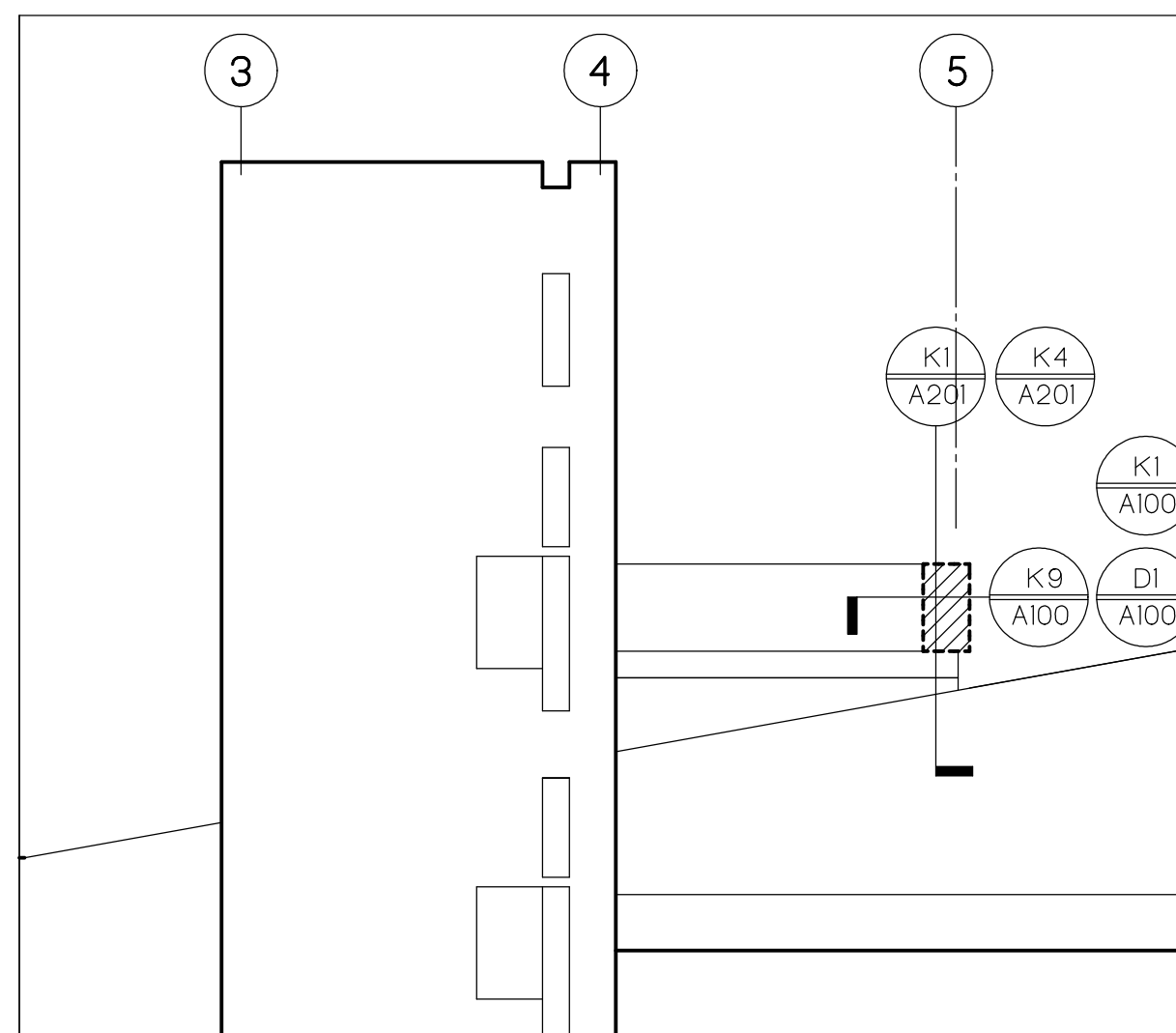

J1 PARTIAL EAST ELEVATION
SCALE 1/8" = 1'-0"

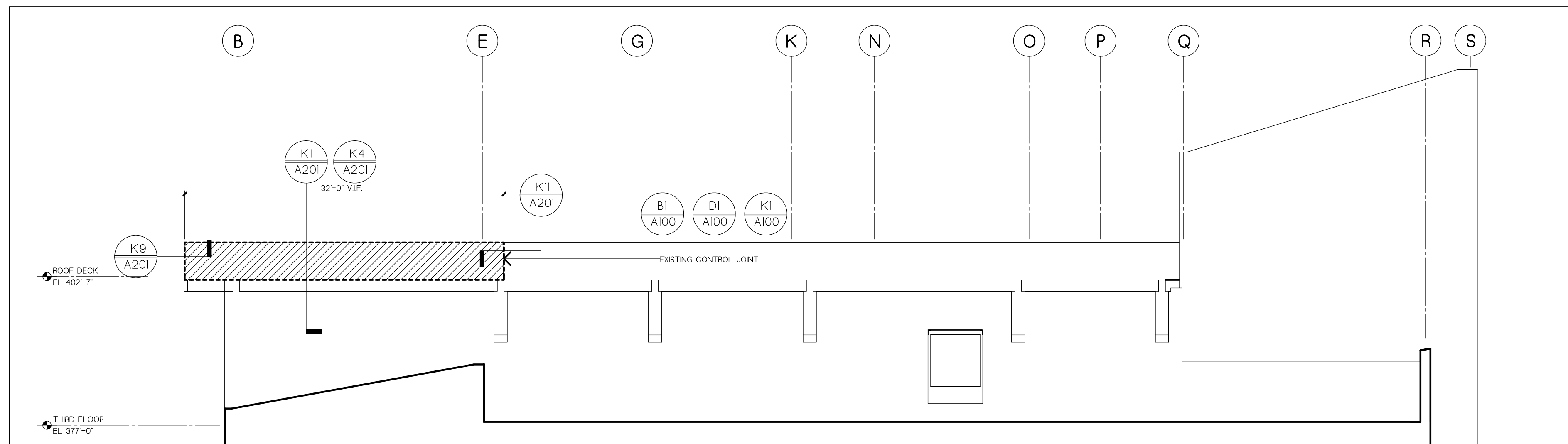

J4 PARTIAL SOUTH ELEVATION / SECTION
SCALE 1/8" = 1'-0"

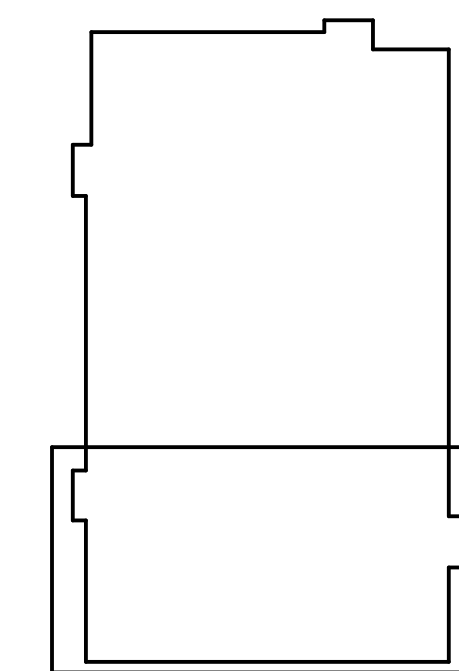

KEY PLAN



Lemnaco & Pitts, Architects P.C.
297 River Street, Troy, NY 12180
518.272.4481 Fax 518.272.1605

**REPAIR HIGH ROOF & PARAPET ©
NATURAL SCIENCES BUILDING
SUNY PURCHASE SU-032322**

architecture+

DATE 23 MARCH 2022

JOB NO. PNP-2122

| NO. | DATE | REVISION |
|-----|-----------|----------|
| 1 | 29 SEP 22 | REVISION |

SCALE 1/8" = 1'-0"

TITLE ELEVATIONS AND SECTION

DRAWING

A200

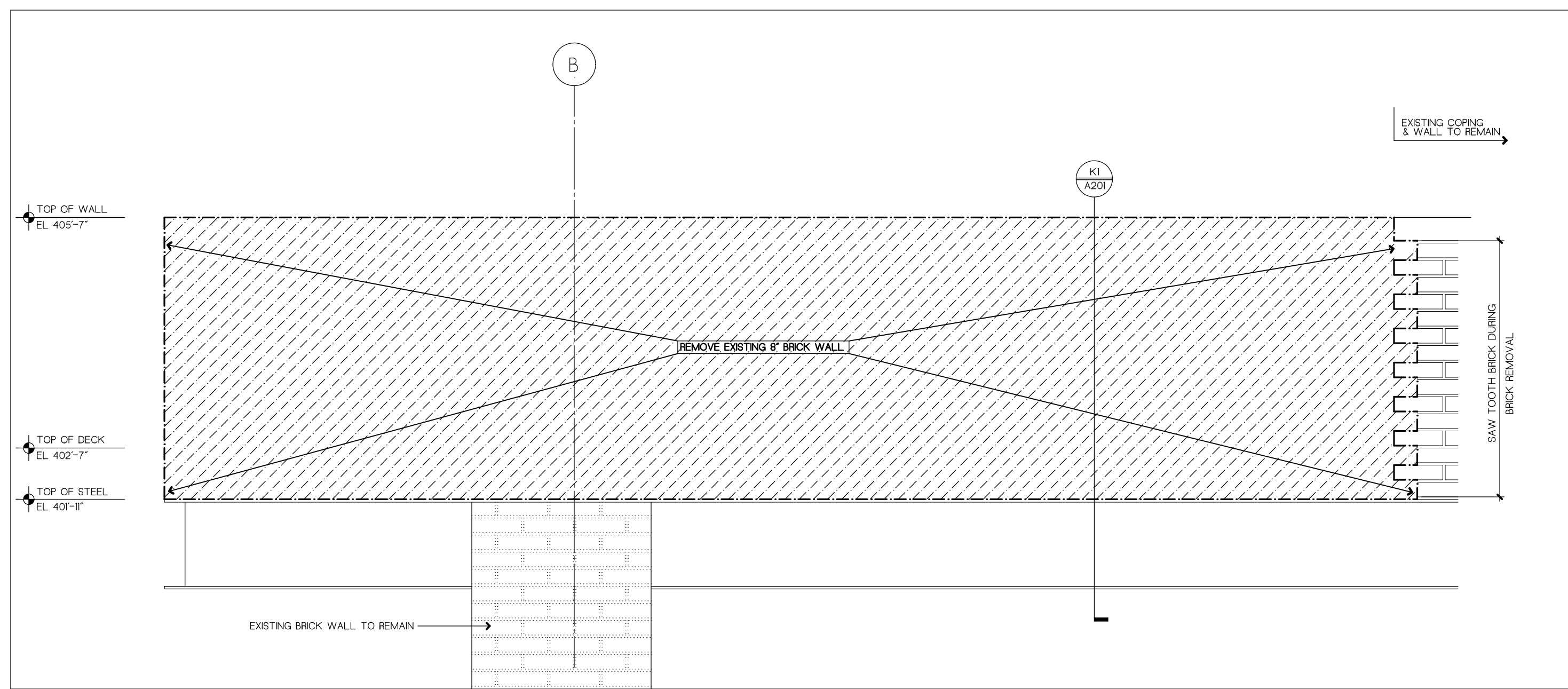

D1 PARTIAL SOUTH DEMOLITION ELEVATION (NORTH ELEVATION OPP. HAND)
SCALE: 3/4" = 1'-0"

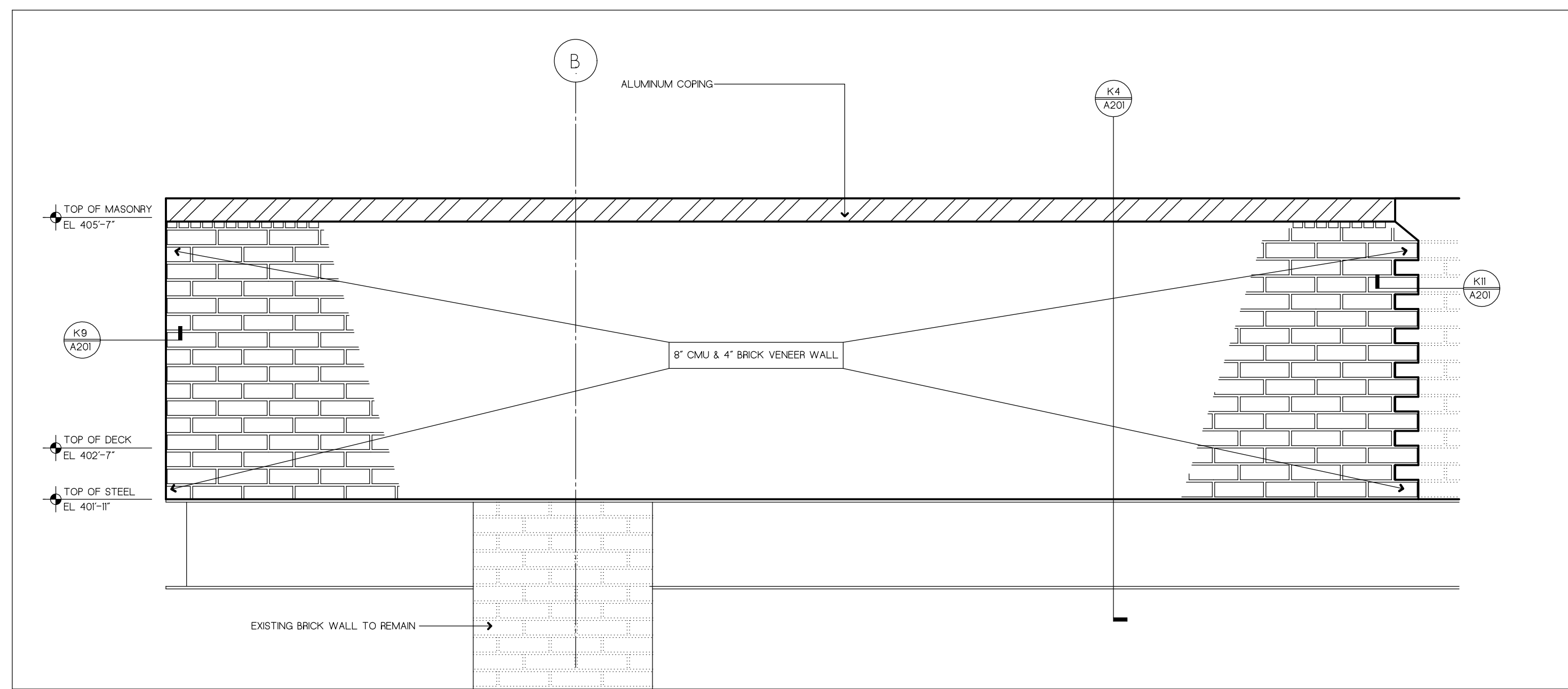

D8 PARTIAL SOUTH WALL ELEVATION (NORTH ELEVATION OPP. HAND)
SCALE: 3/4" = 1'-0"

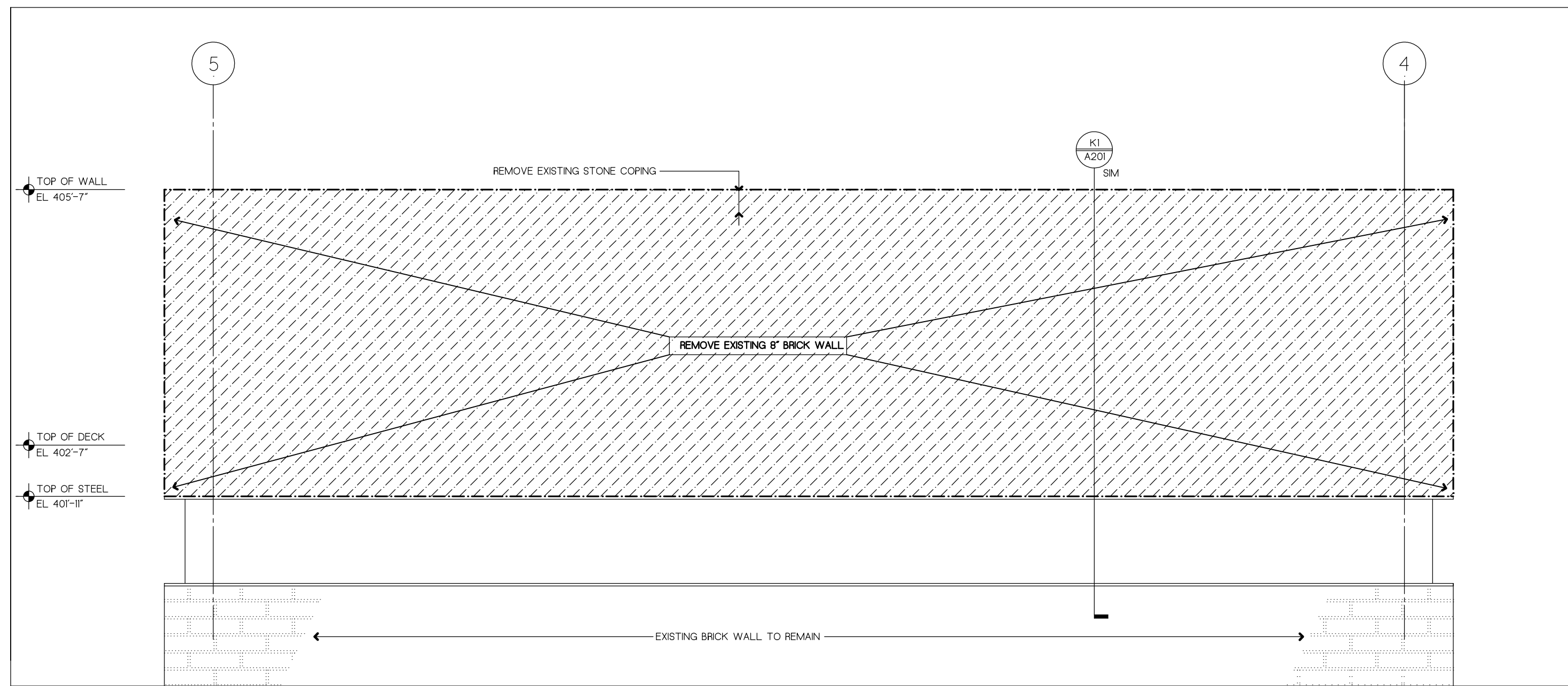

G1 WEST DEMOLITION ELEVATION (EAST ELEVATION SIMILAR)
SCALE: 3/4" = 1'-0"

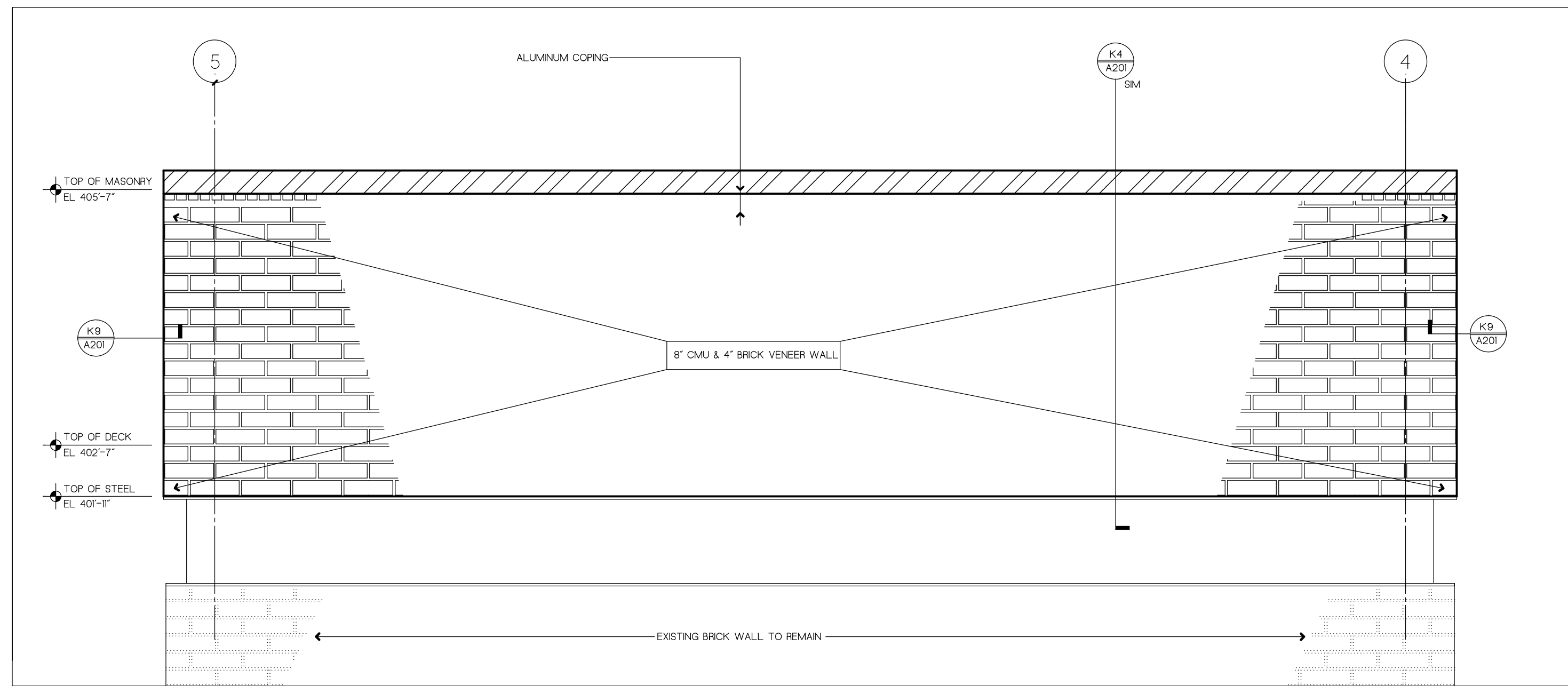

G8 WEST ELEVATION (EAST ELEVATION SIMILAR)
SCALE: 3/4" = 1'-0"

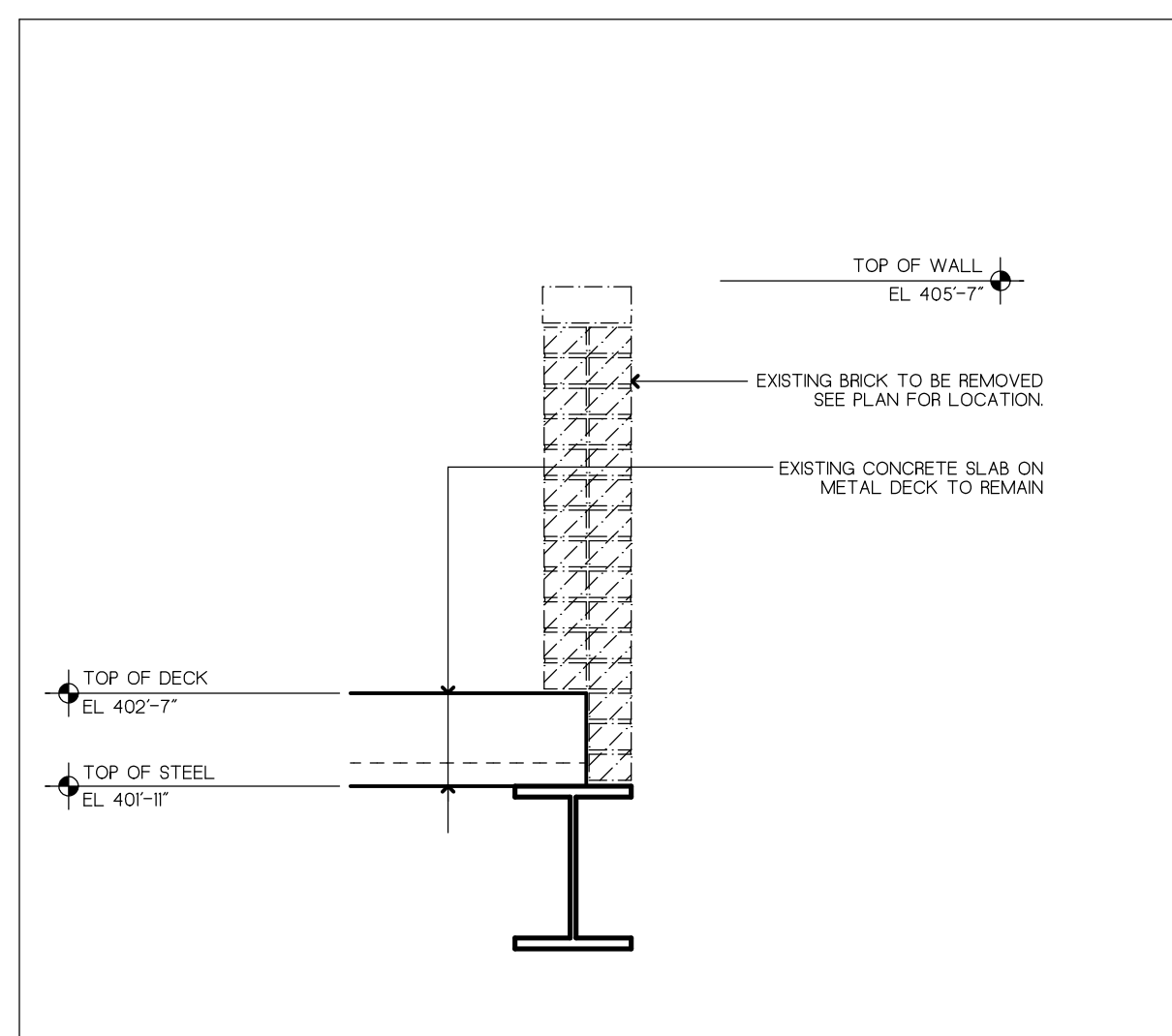

K1 SECTION AT 8" WALL DEMOLITION
SCALE: 3/4" = 1'-0"

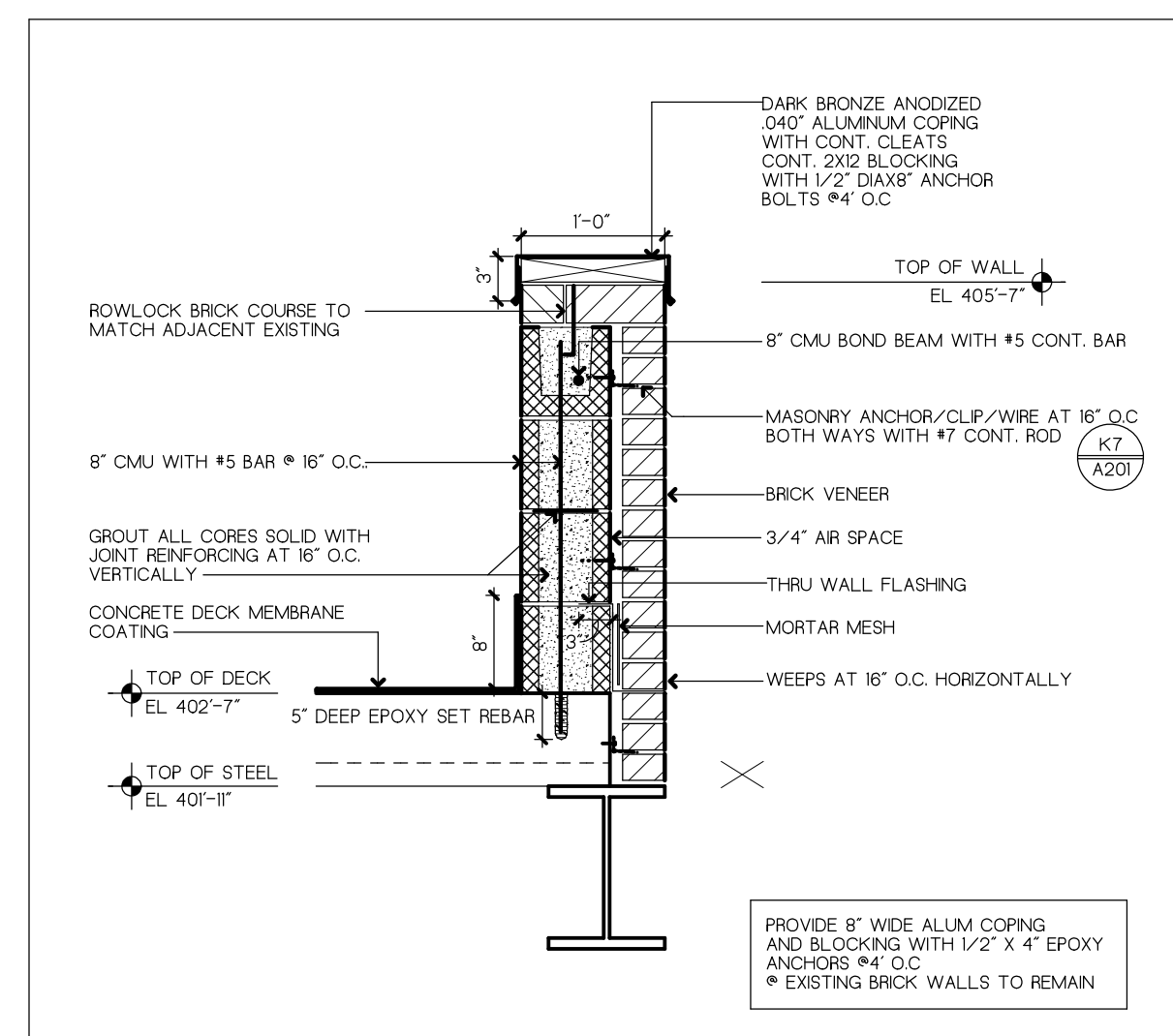

K4 SECTION AT NEW 12" WALL
SCALE: 3/4" = 1'-0"

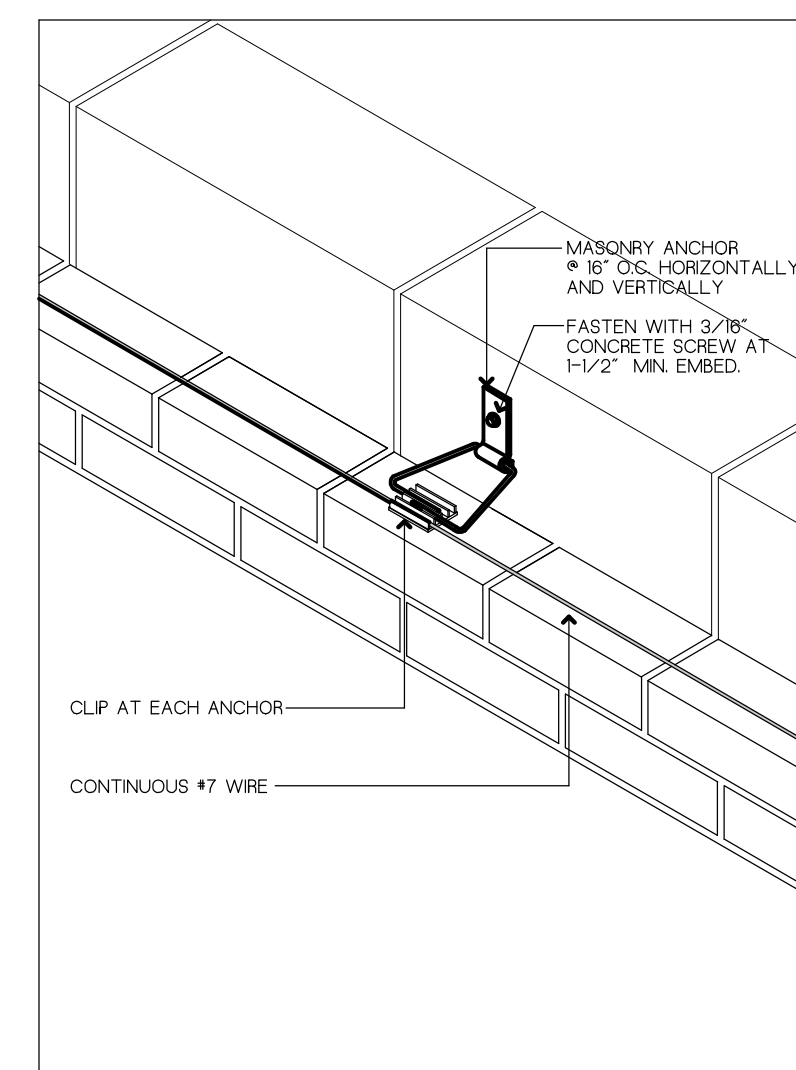

K7 MASONRY ANCHOR/CLIP/WIRE
SCALE: 1 1/2" = 1'-0"

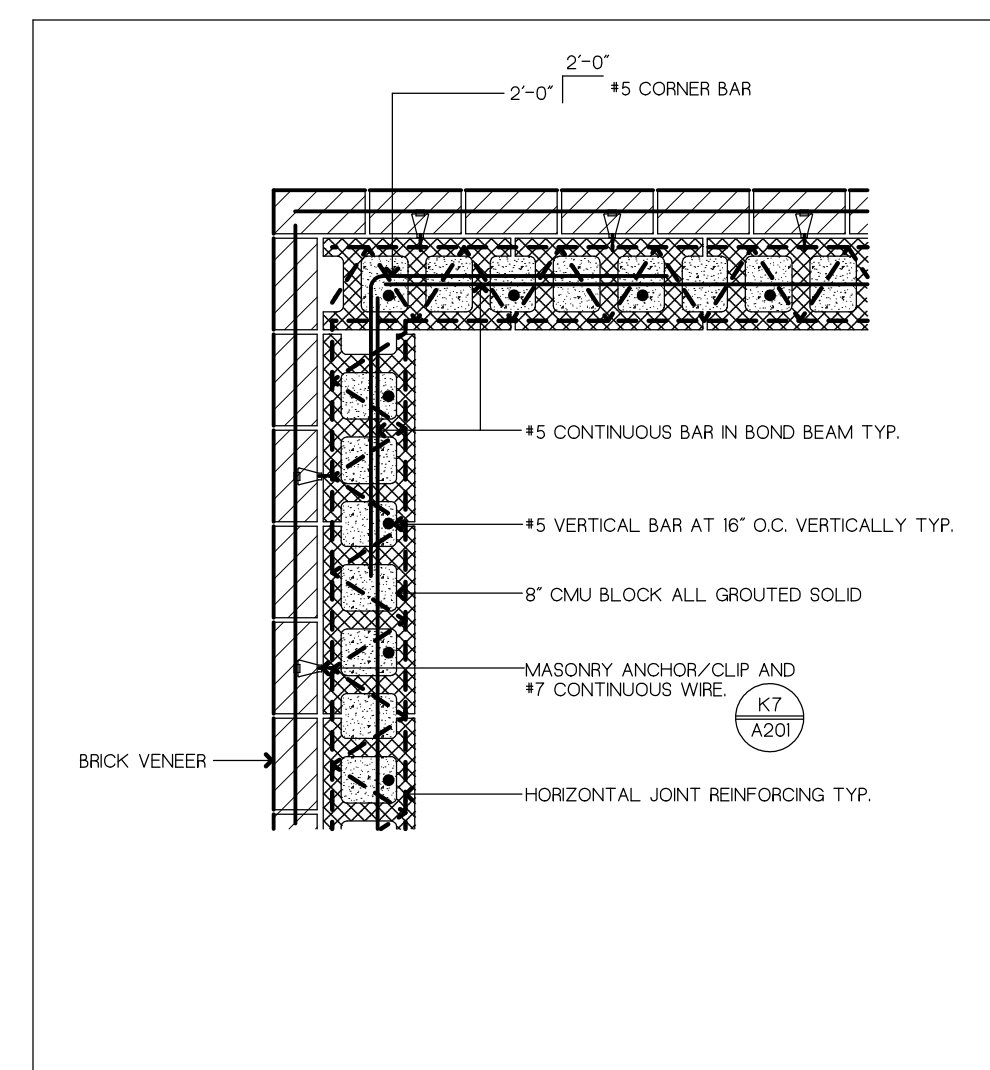

K9 PLAN DETAIL
SCALE: 3/4" = 1'-0"

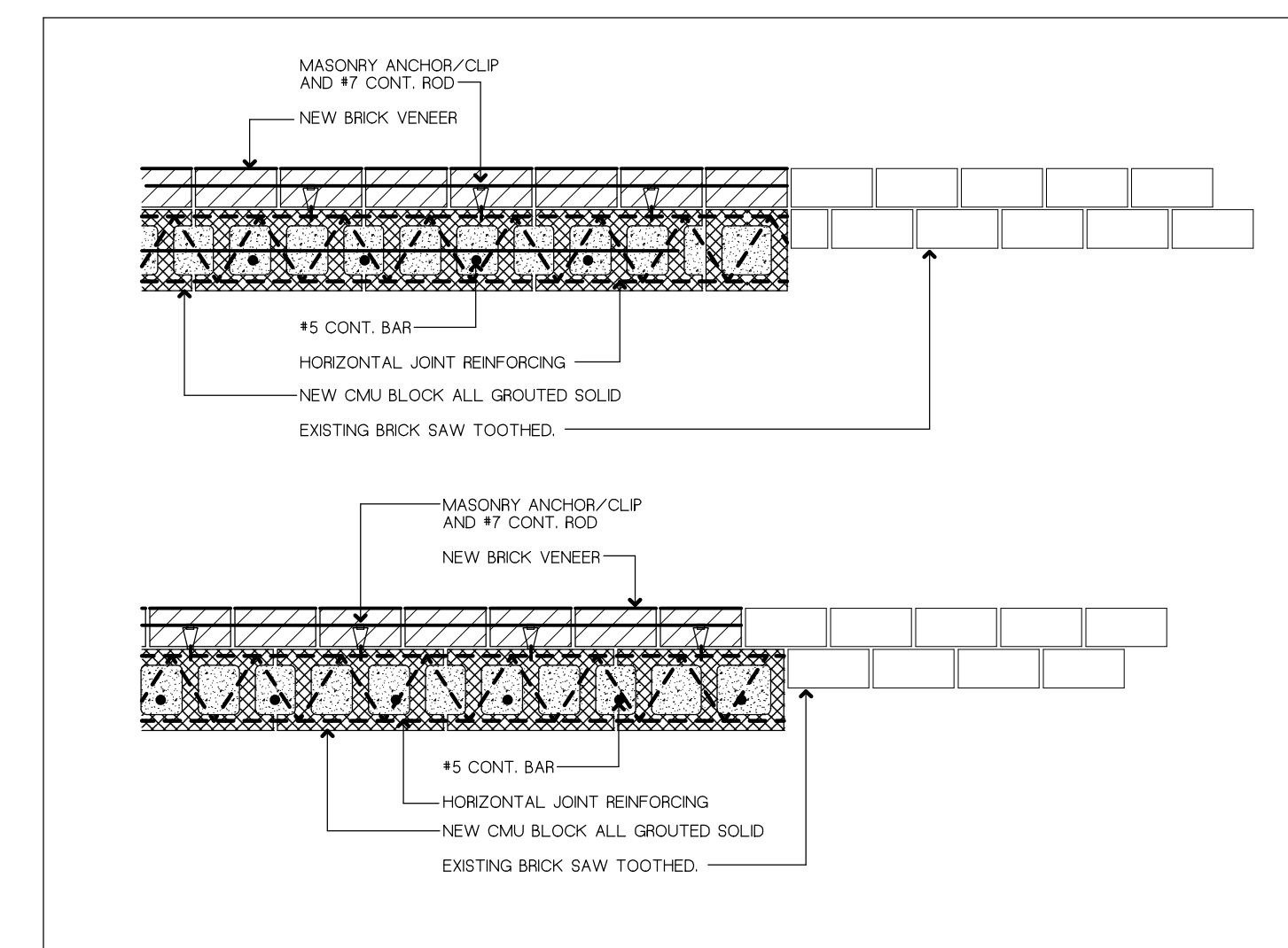

K11 NEW CONSTRUCTION © ALTERNATING BLOCK COURSES
SCALE: 3/4" = 1'-0"