

REPAIR HIGH ROOF & PARAPET @ NATURAL SCIENCES BUILDING

735 ANDERSON HILL RD, PURCHASE, NY 10577
SUNY PURCHASE PROJECT NO. SU-032322

ARCHITECT



architecture+
LOMONACO & PITTS, ARCHITECTS P.C.
297 RIVER STREET
TROY, NY 12180

GENERAL NOTES

1. THESE DRAWINGS DO NOT INCLUDE THE NECESSARY COMPONENTS FOR CONSTRUCTION SAFETY. THE CONTRACTOR IS TO PROVIDE THE NECESSARY COMPONENTS FOR CONSTRUCTION SAFETY IN ACCORDANCE WITH THE GENERAL CONDITIONS AND WITH ALL APPLICABLE RULES, REGULATIONS AND LAWS.
2. THE CONTRACTOR SHALL NOTIFY THE ARCHITECT IN WRITING OF ALL PROPOSED DEVIATIONS OR SUBSTITUTIONS FROM THE DIMENSIONS, MATERIALS OR EQUIPMENT SHOWN ON THE DRAWINGS AND MAKE ONLY THOSE DEVIATIONS OR SUBSTITUTIONS ACCEPTABLE TO THE ARCHITECT.
3. THE CONTRACTOR SHALL MAINTAIN THE SITE AND CONSTRUCTION PREMISES IN A SAFE, ORDERLY, CLEAN AND WORKMANLIKE MANNER AT ALL TIMES DURING THE WORK.

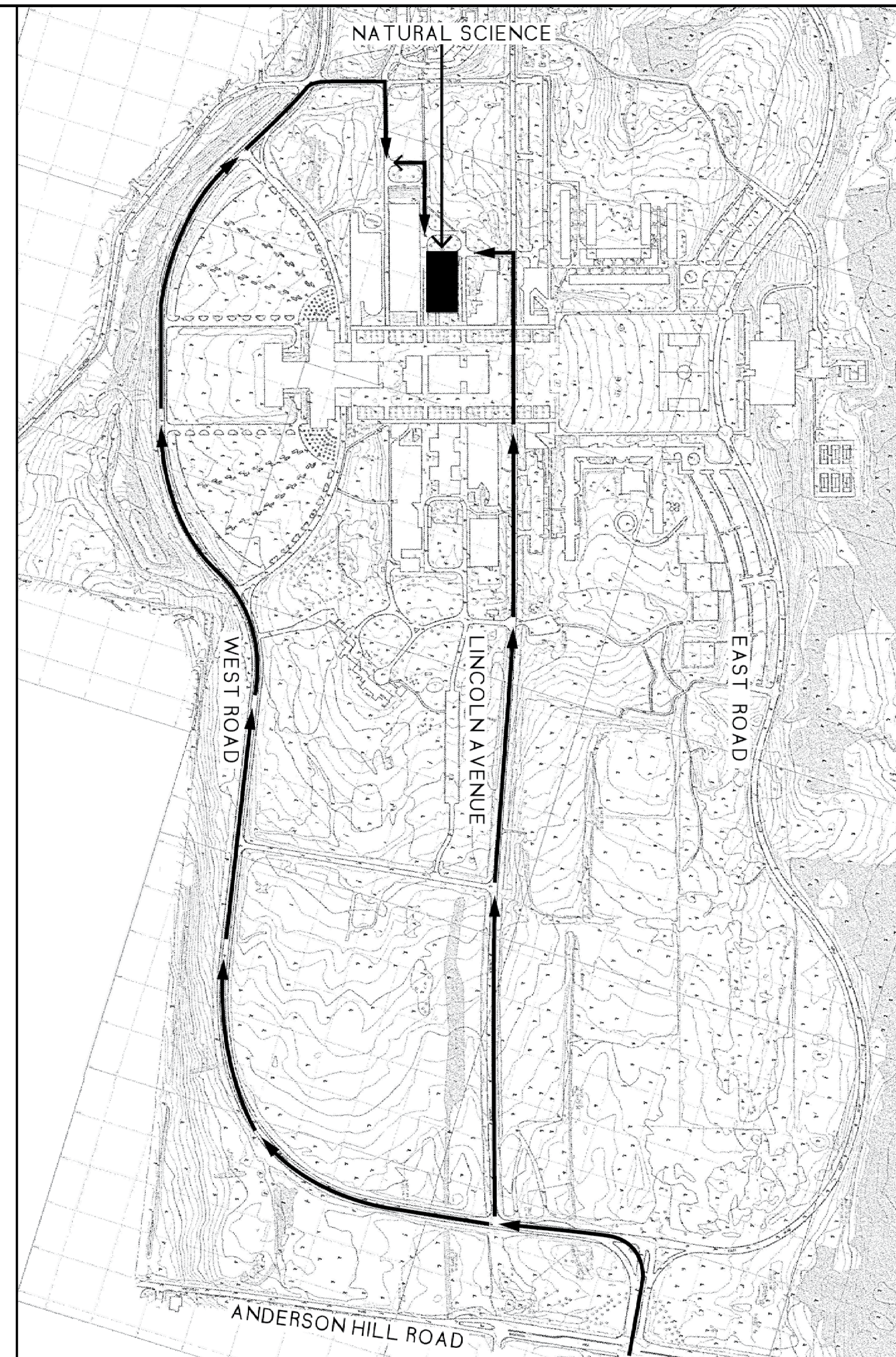

SITE LOCATION PLAN
NOT TO SCALE

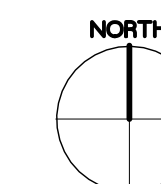

DRAWING LIST

A100	COVER SHEET
A200	ROOF OBSERVATION DECK PLANS
A201	ELEVATION AND SECTION
	DETAILS

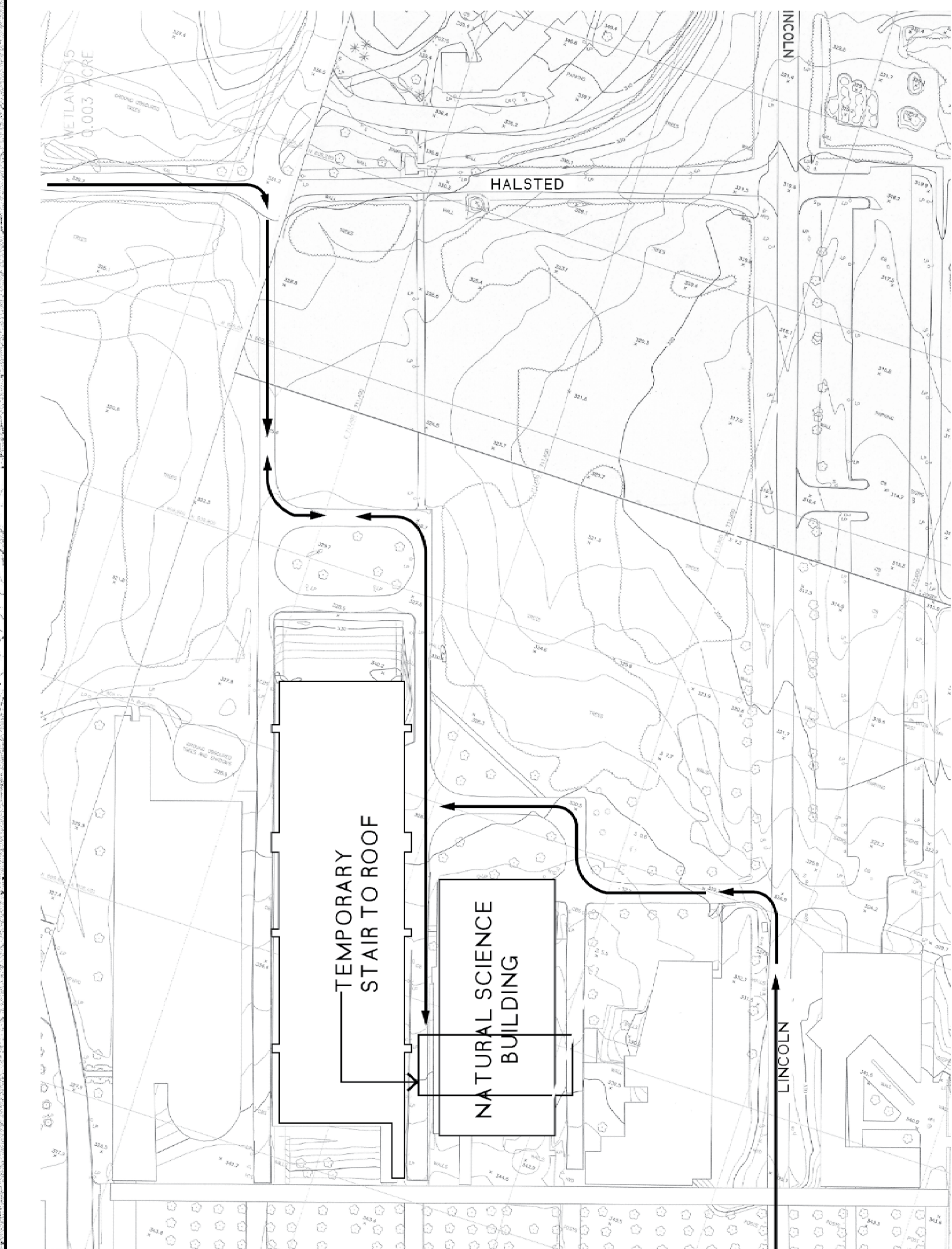

STAGING PLAN
NOT TO SCALE

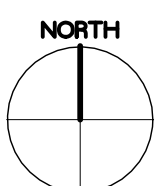

23 MARCH 2022

6/13/2022 9:06 AM P:\PNP-2122\03 DESIGN\50 DRAWINGS\03 2602 A100 ROOF OBSERVATION DECK PLANS FOR BID

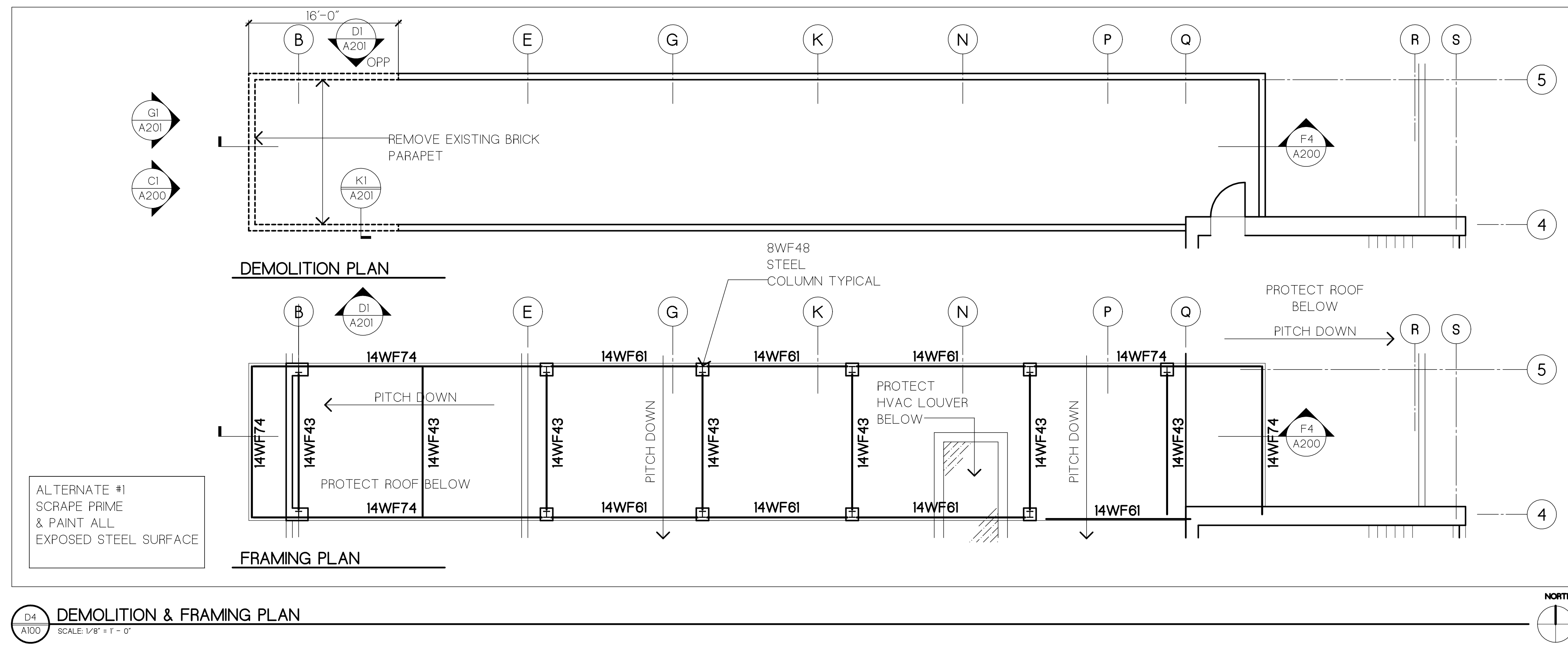

D4 A100 DEMOLITION & FRAMING PLAN SCALE: 1/8" = 1'-0"

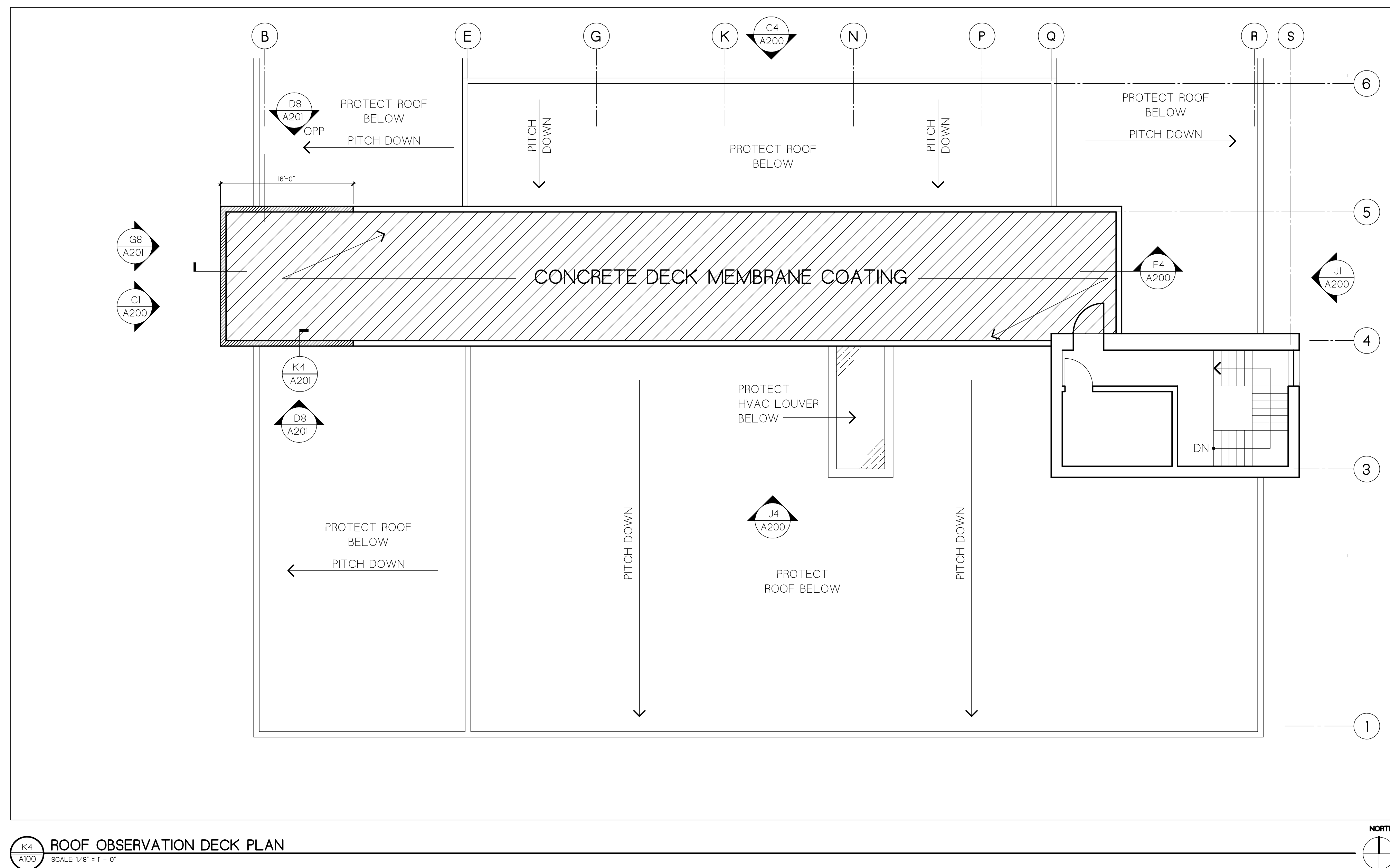

K4 A100 ROOF OBSERVATION DECK PLAN SCALE: 1/8" = 1'-0"

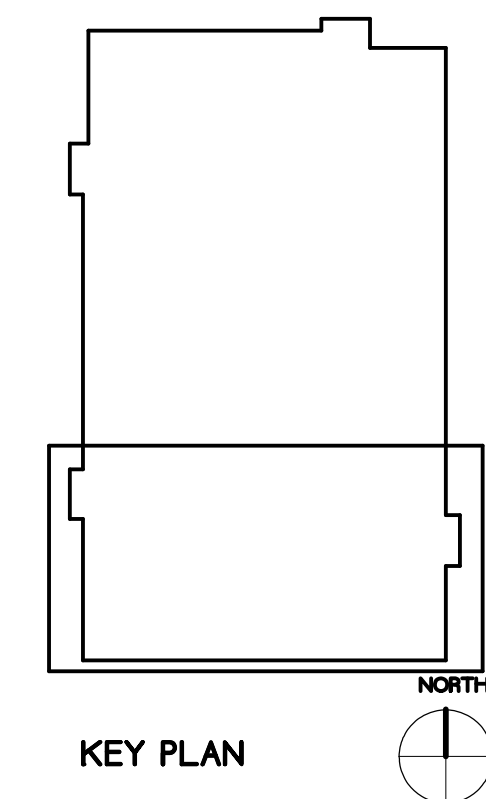

Lomonaco & Pitts, Architects P.C.
297 River Street, Troy, NY 12180
518.272.4481 Fax 518.272.1605

REPAIR HIGH ROOF & PARAPET @
NATURAL SCIENCES BUILDING
SUNY PURCHASE SU-032322

architecture+

DATE	23 MARCH 2022	
JOB NO.	PNP-2122	
NO.	DATE	REVISION
SCALE	1/8" = 1'-0"	
TITLE	ROOF OBSERVATION DECK PLANS	
DRAWING	A100	

6/13/2022 9:08 AM P:\PNP-2122\03 DESIGN\BO DRAWINGS\04 2902 A200 ELEVATIONS AND SECTION FOR BID

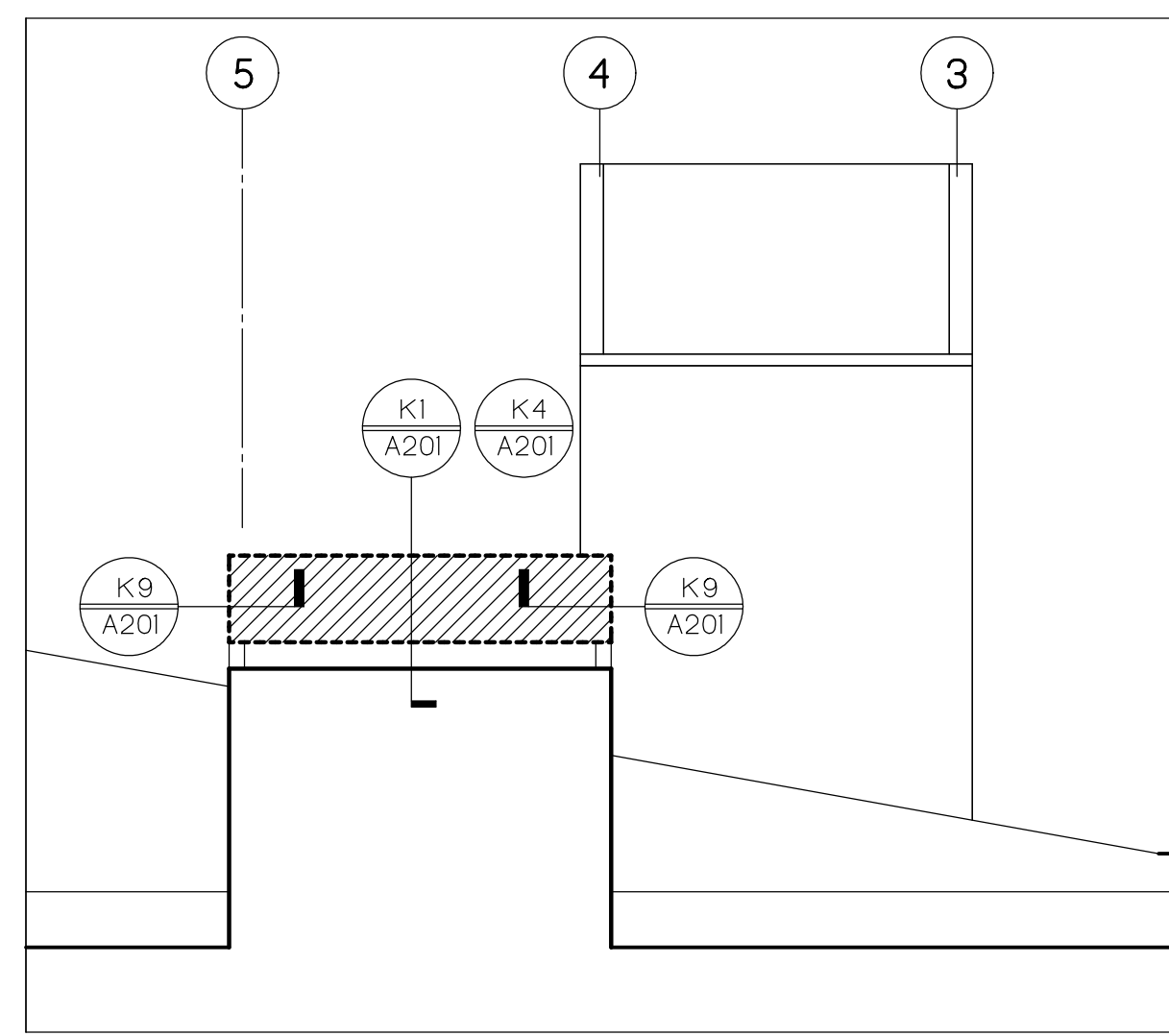

C1 A200 PARTIAL WEST ELEVATION SCALE 1/8" = 1'-0"

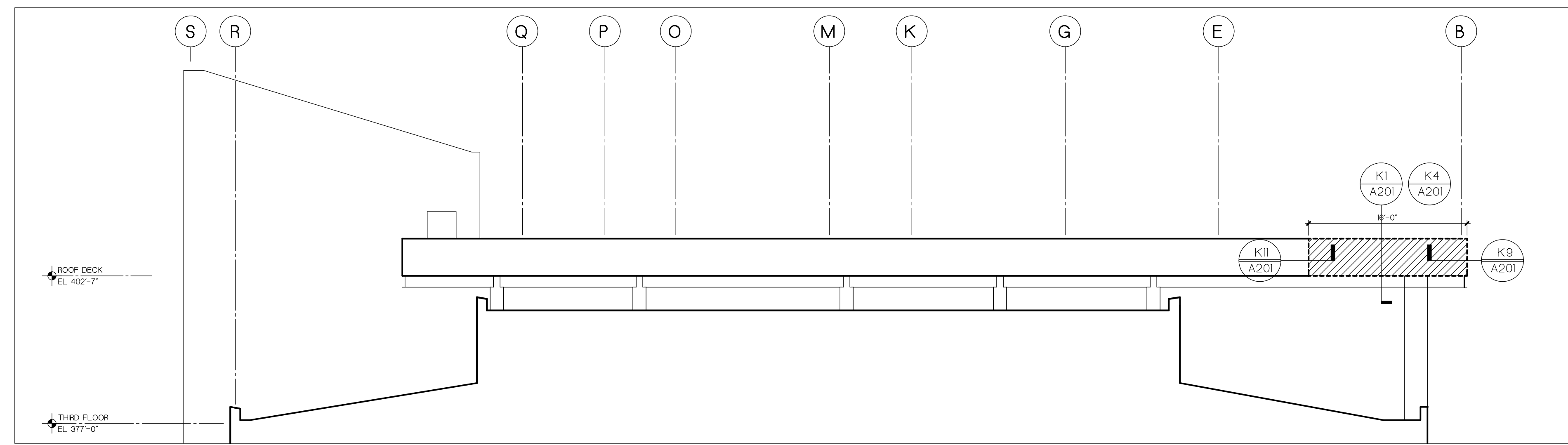

C4 A200 PARTIAL NORTH ELEVATION / SECTION SCALE 1/8" = 1'-0"

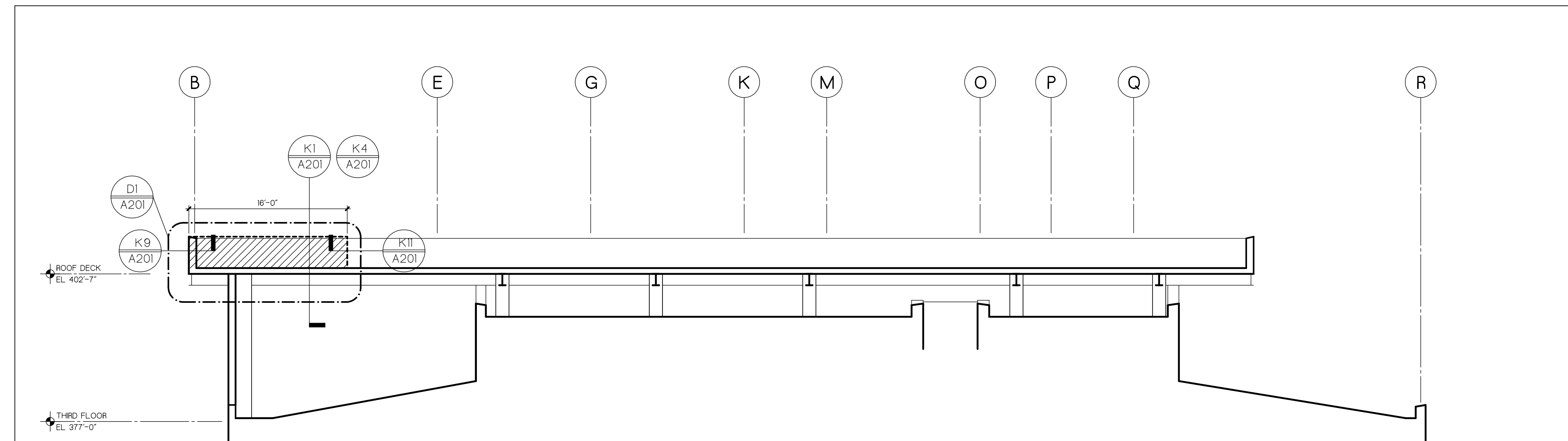

F4 A200 LONGITUDINAL AT OBSERVATION DECK SCALE 1/8" = 1'-0"

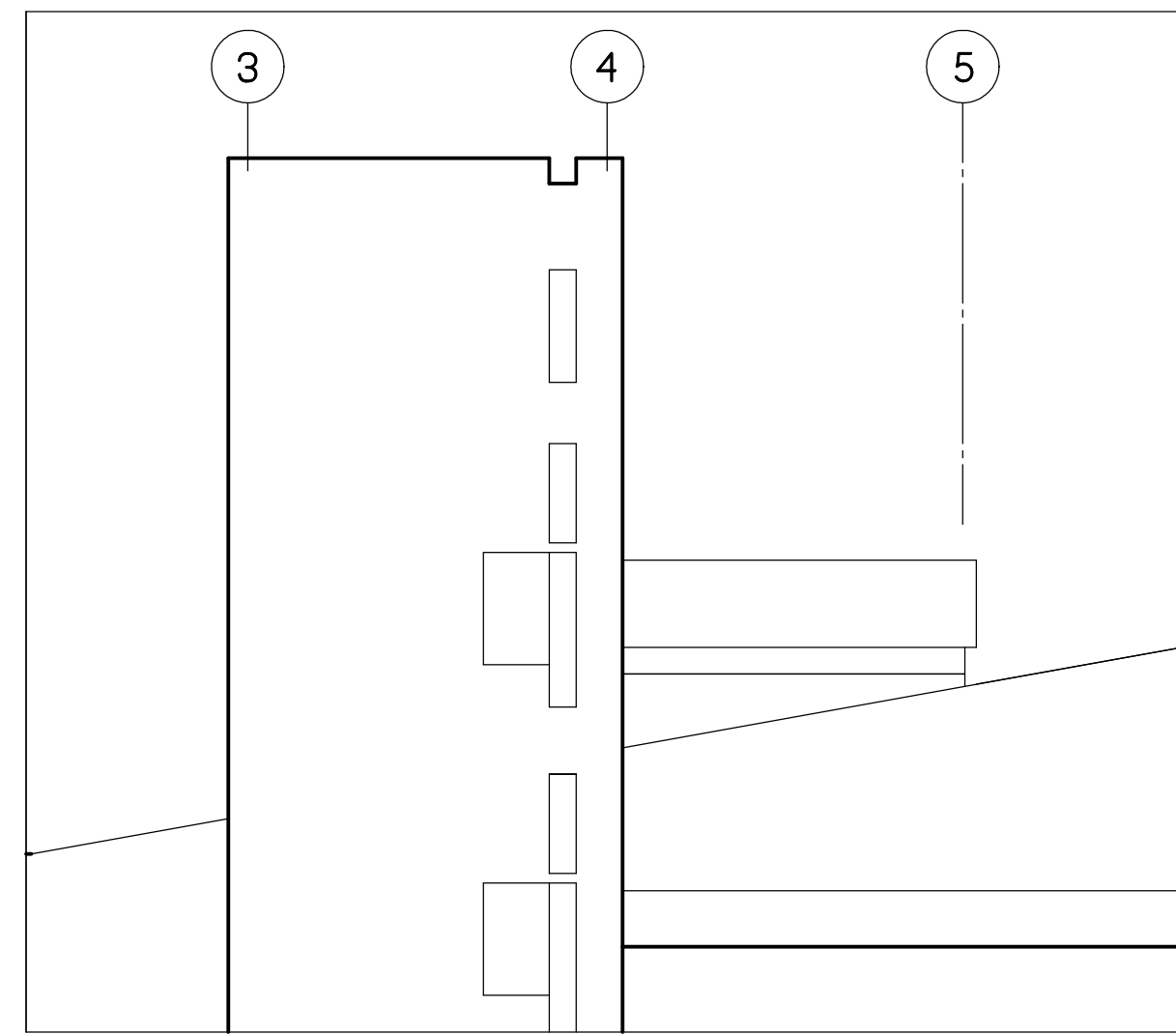

J1 A200 EAST ELEVATION SCALE 1/8" = 1'-0"

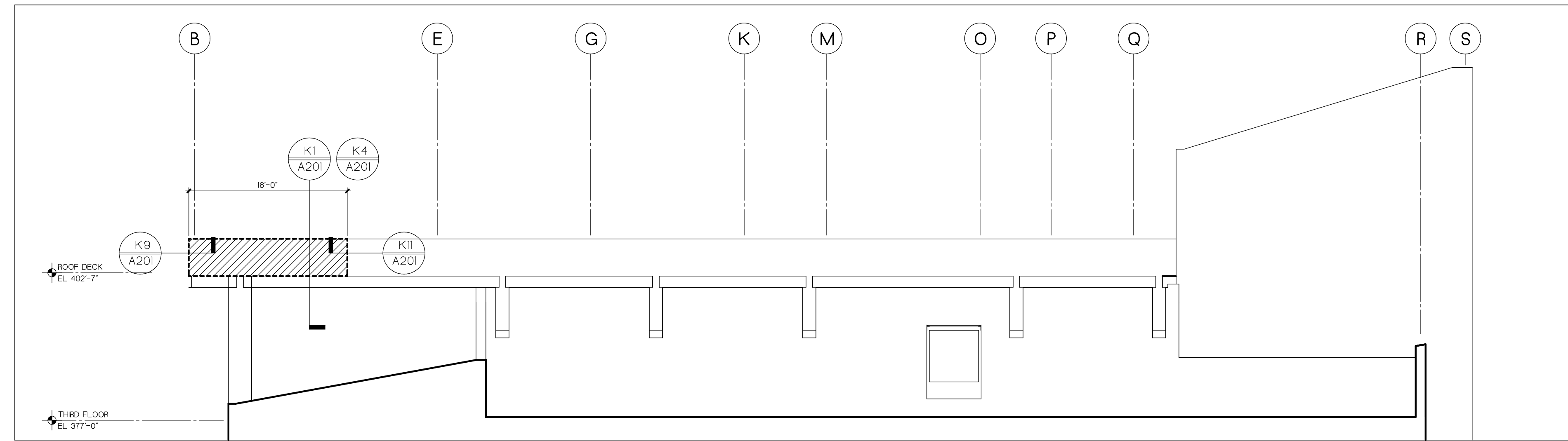

J4 A200 PARTIAL SOUTH ELEVATION SCALE 1/8" = 1'-0"

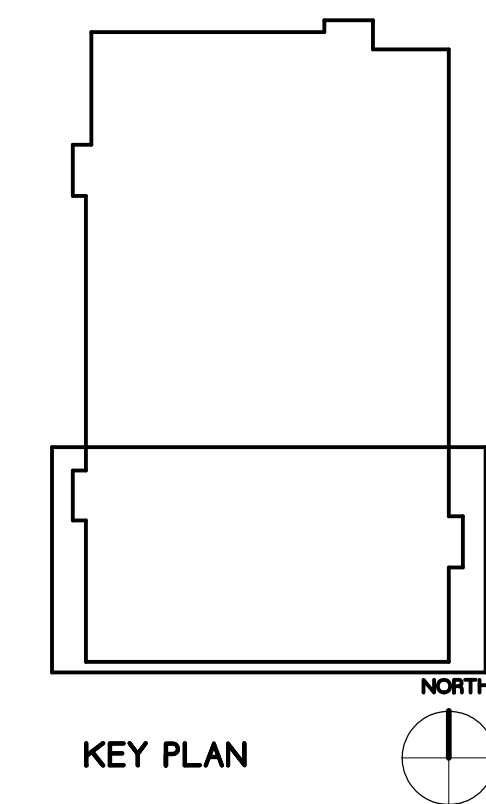

architecture+		
DATE	23 MARCH 2022	
JOB NO.	PNP-2122	
NO.	DATE	REVISION
SCALE	1/8" = 1'-0"	
TITLE	ELEVATIONS AND SECTION	
DRAWING	A200	

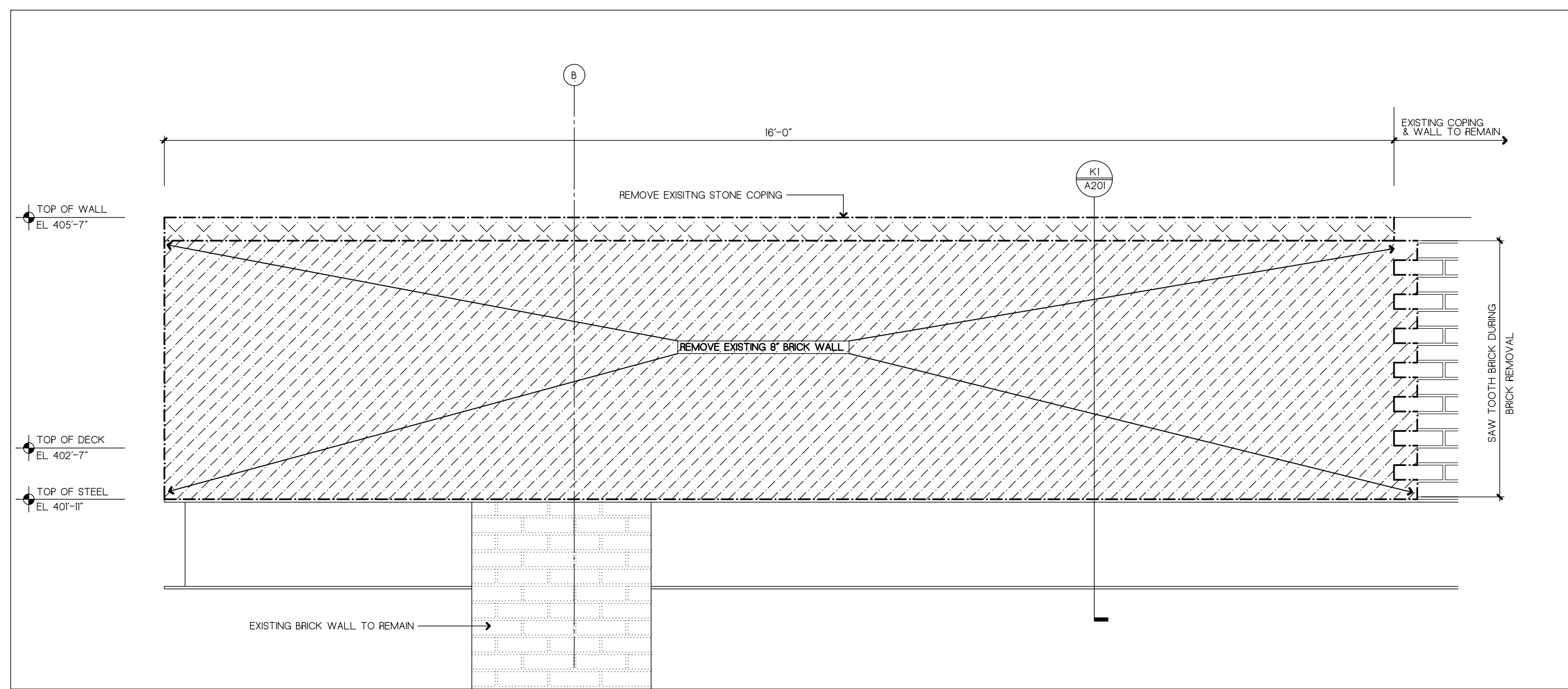

D1 PARTIAL SOUTH DEMOLITION ELEVATION (NORTH ELEVATION OPP. HAND)
SCALE: 3/4" = 1'-0"

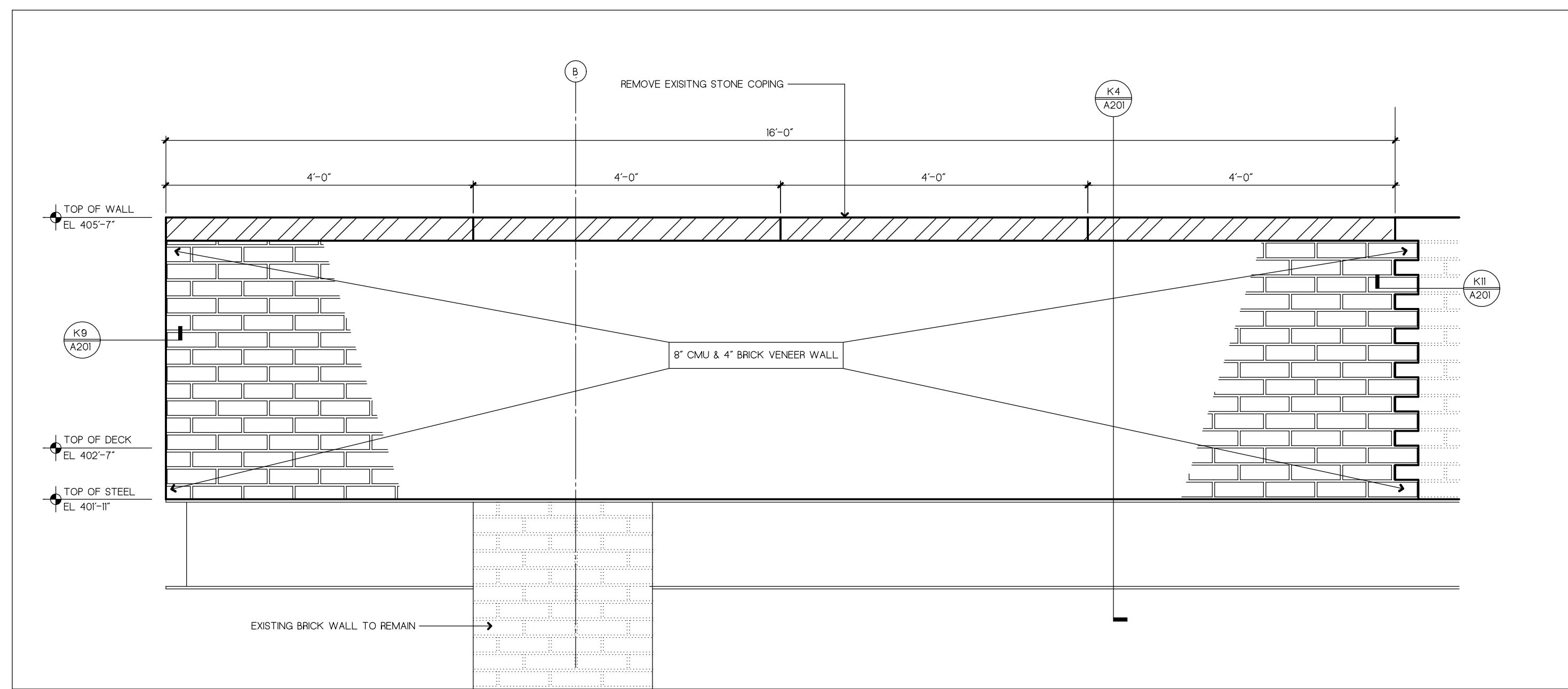

D8 PARTIAL SOUTH WALL ELEVATION (NORTH ELEVATION OPP. HAND)
SCALE: 3/4" = 1'-0"

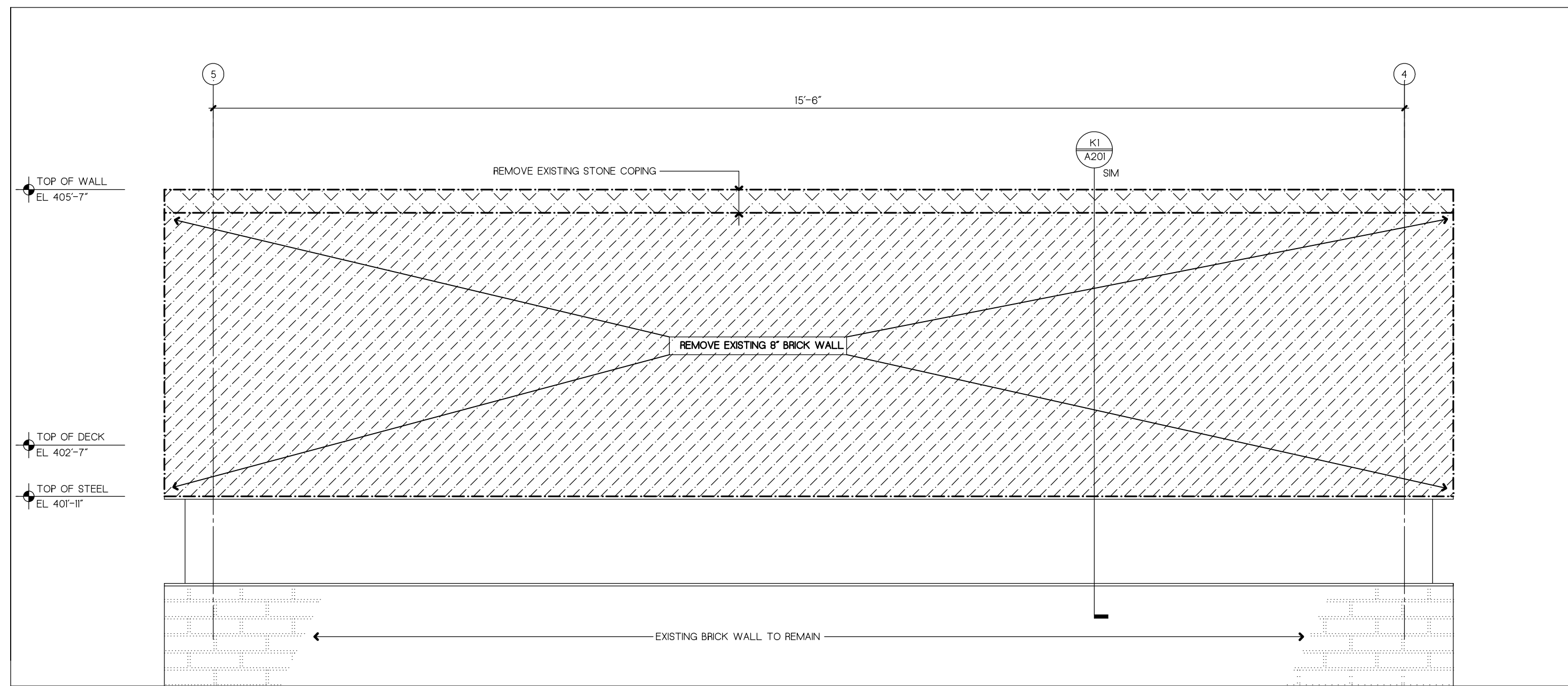

G1 WEST DEMOLITION ELEVATION
SCALE: 3/4" = 1'-0"

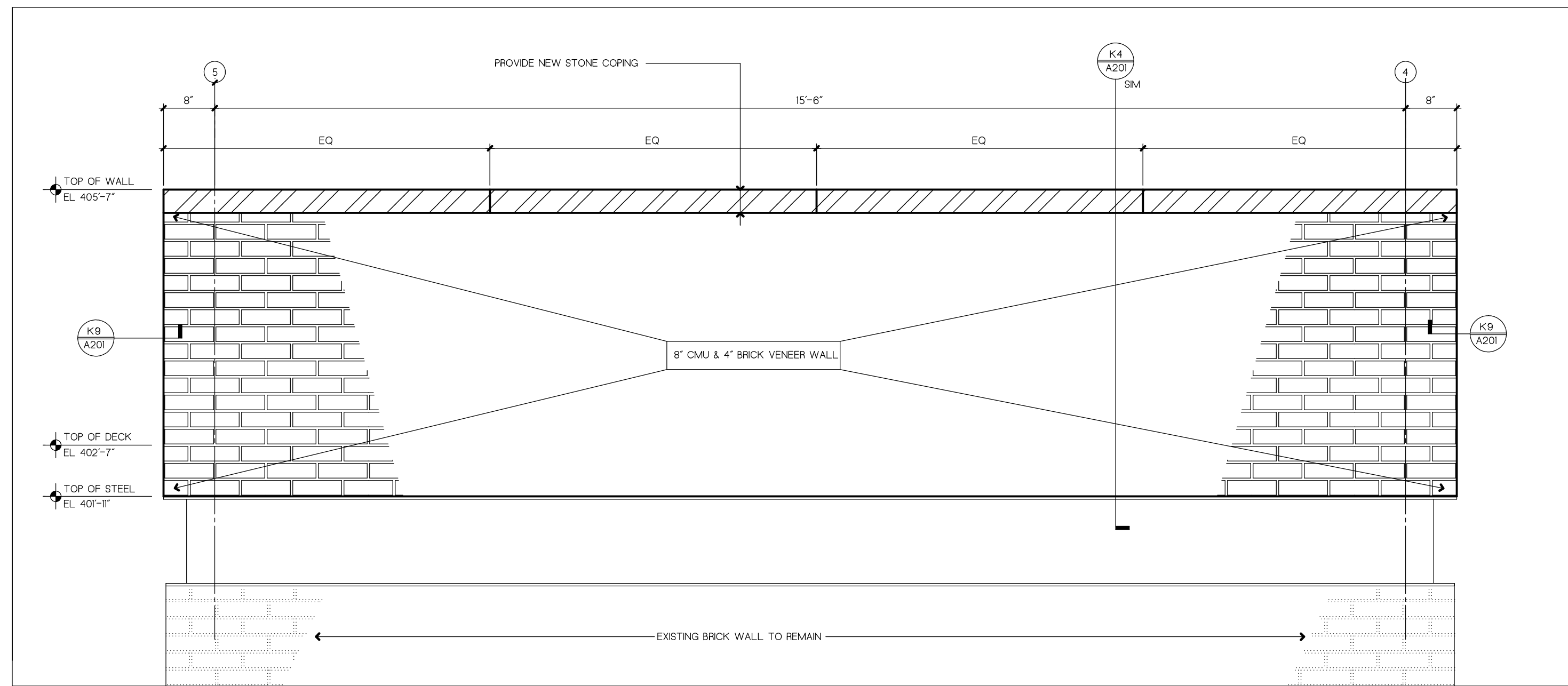

G8 WEST ELEVATION
SCALE: 3/4" = 1'-0"

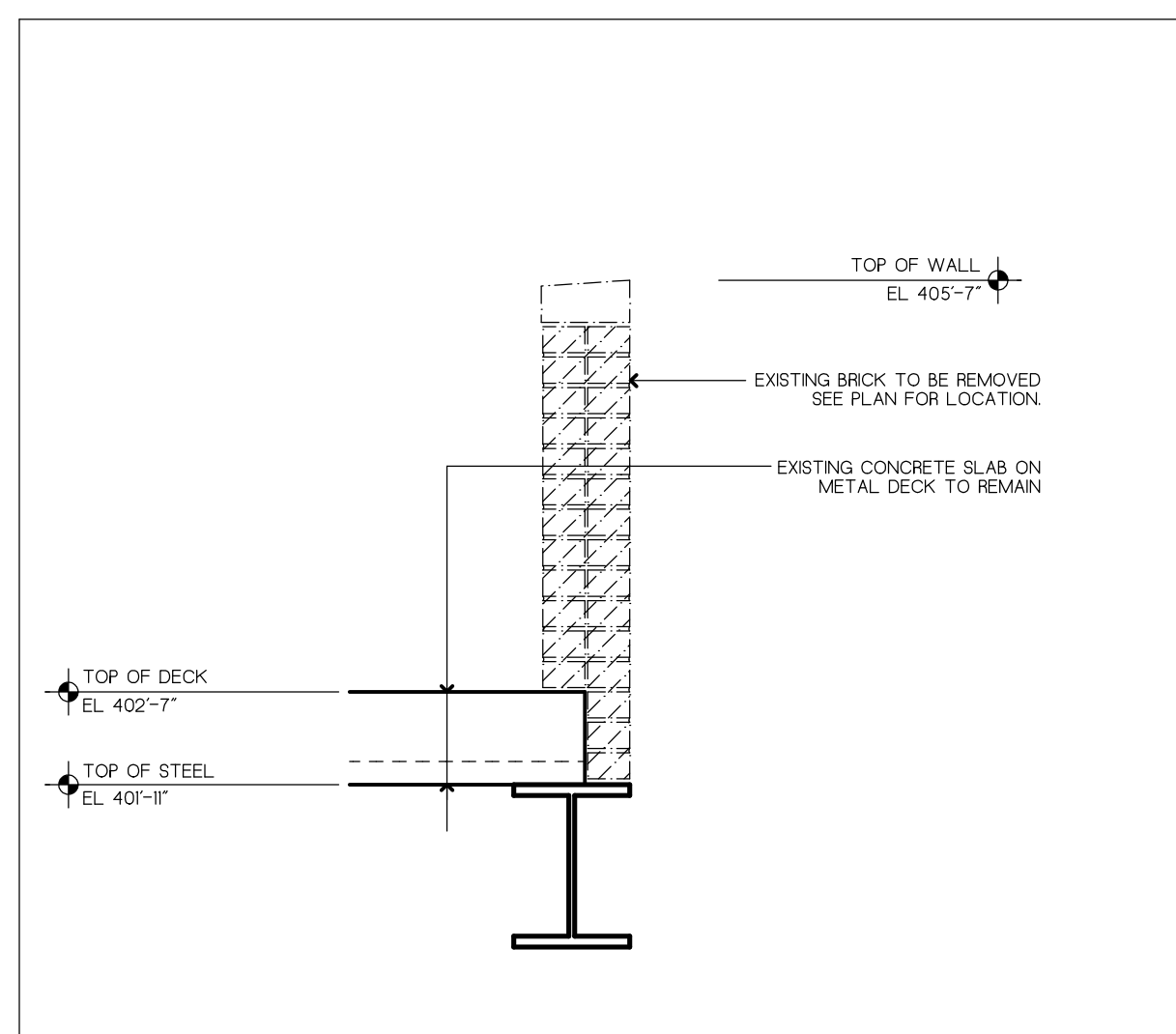

K1 SECTION AT 8" WALL DEMOLITION
SCALE: 3/4" = 1'-0"

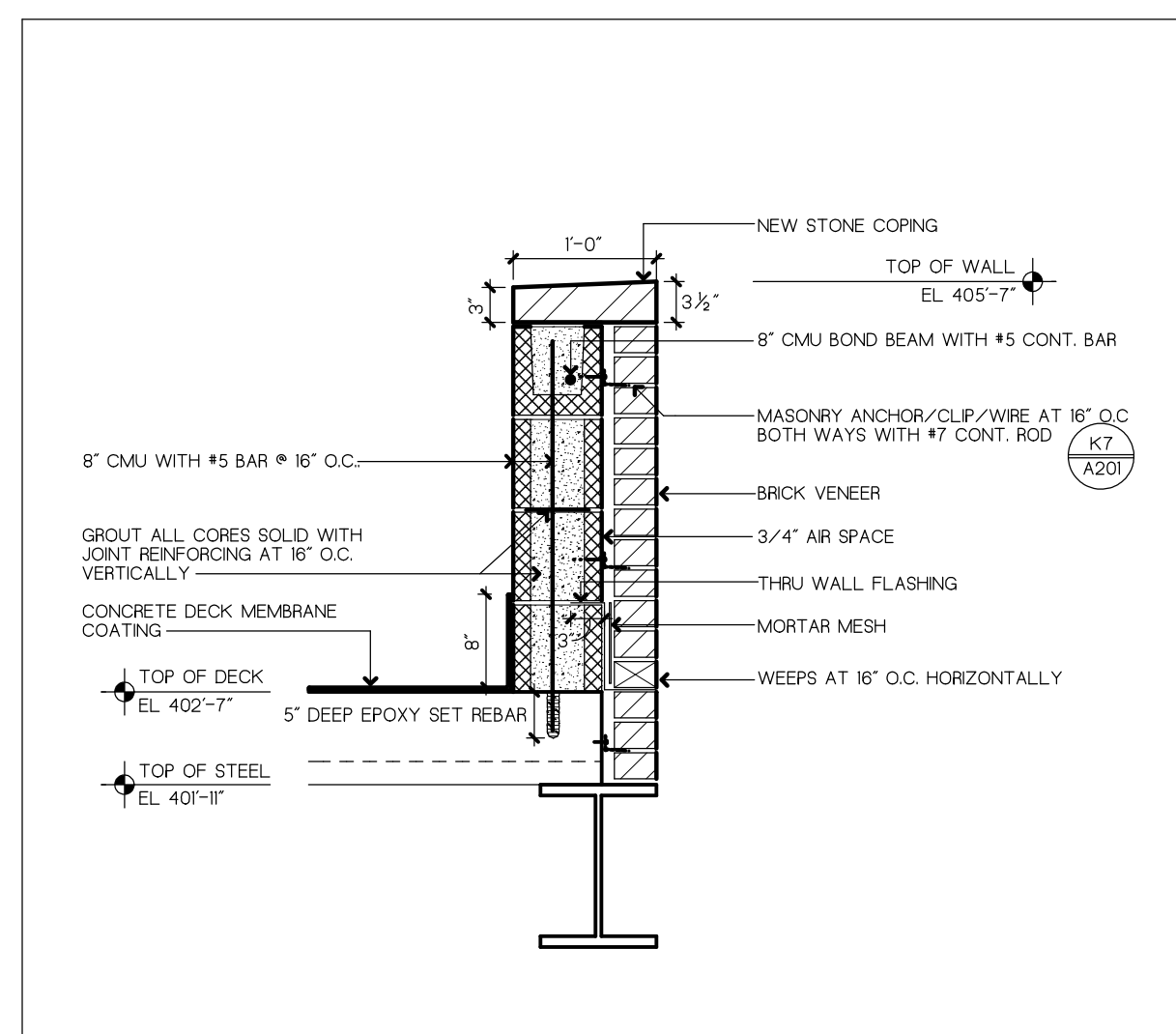

K4 SECTION AT NEW 12" WALL
SCALE: 3/4" = 1'-0"

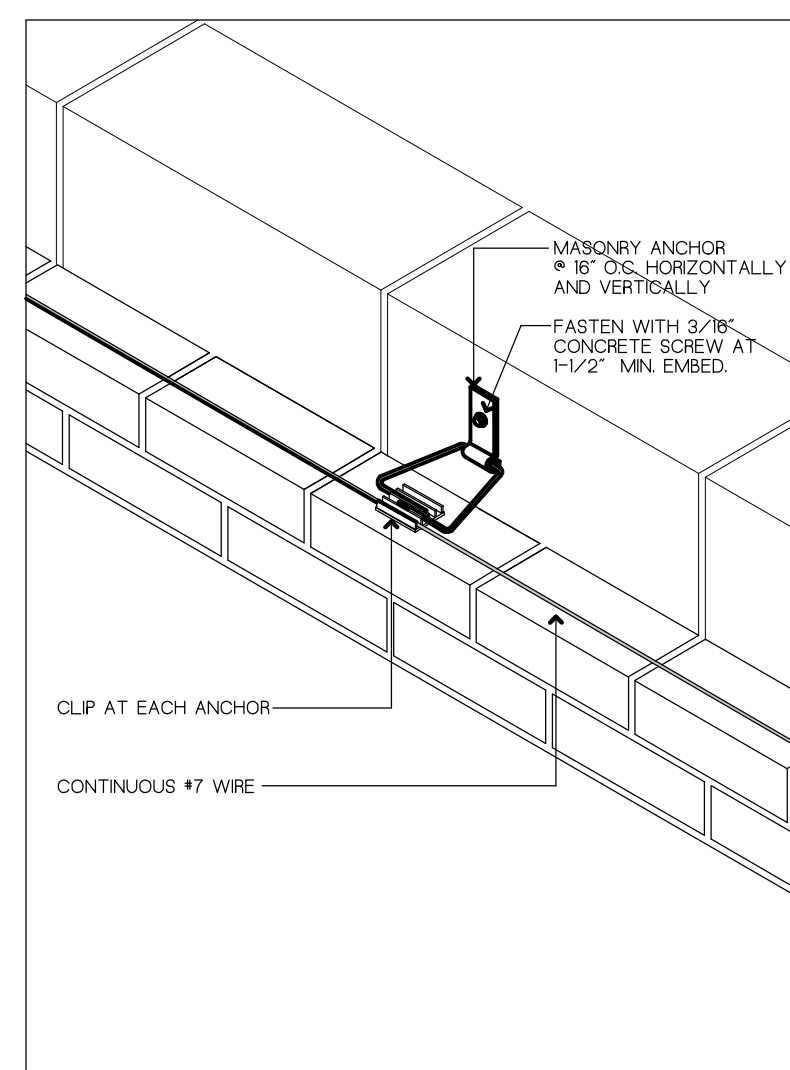

K7 MASONRY ANCHOR/CLIP/WIRE
SCALE: 1-1/2" = 1'-0"

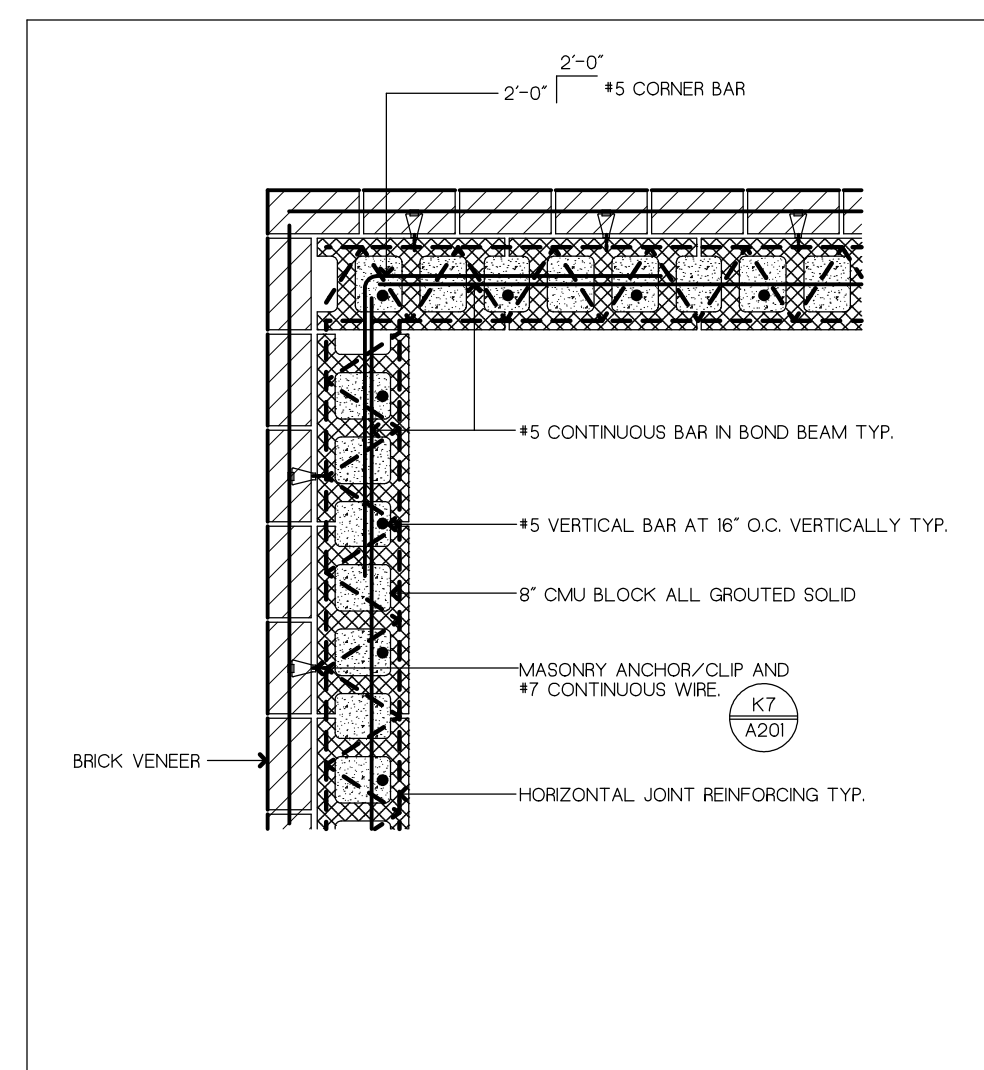

K9 PLAN DETAIL
SCALE: 3/4" = 1'-0"

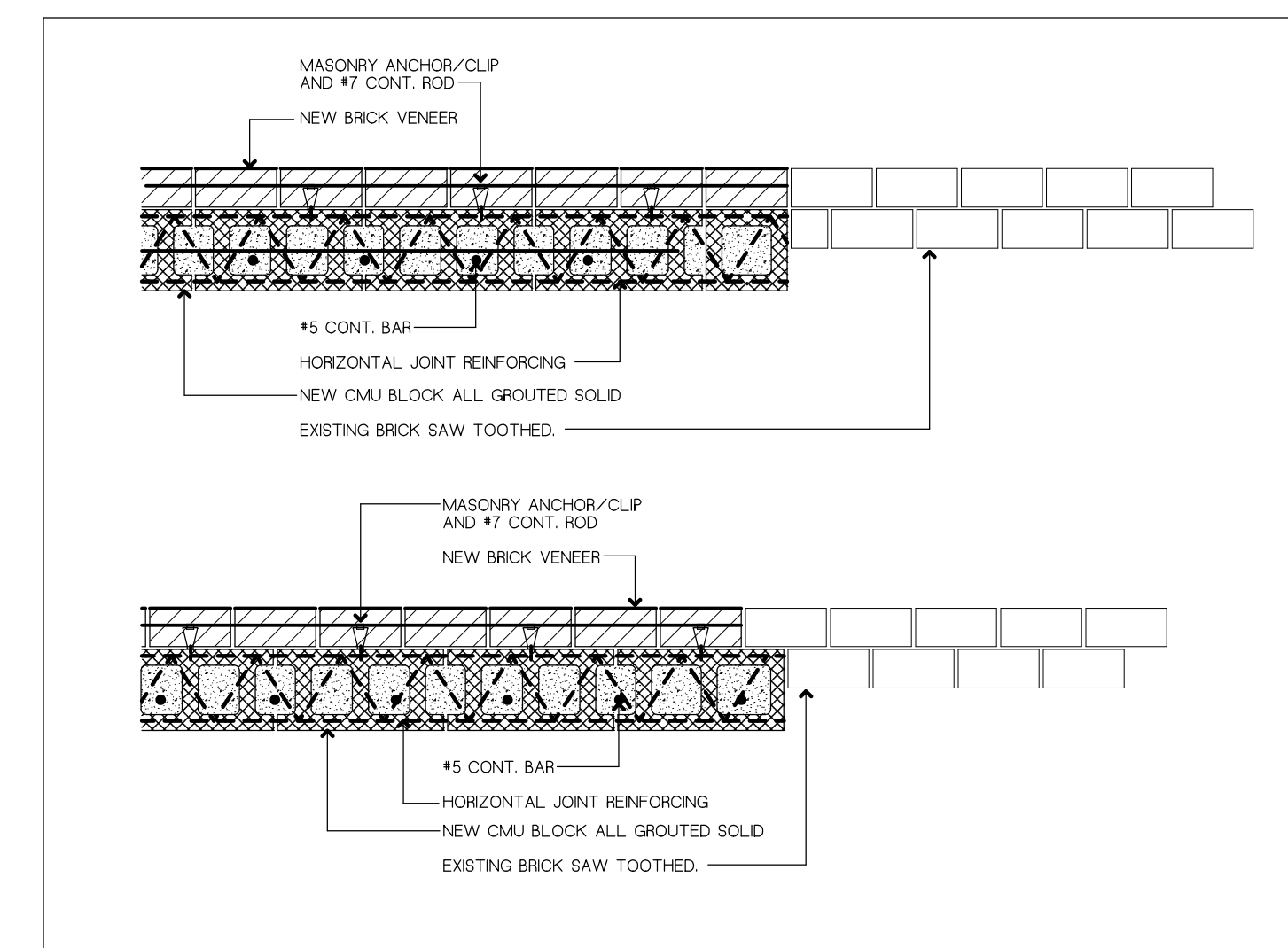

K11 NEW CONSTRUCTION @ ALTERNATING BLOCK COURSES
SCALE: 3/4" = 1'-0"