

RESTROOM RENOVATION PURCHASE COLLEGE

STATE UNIVERSITY OF NEW YORK

735 Anderson Hill Rd.
Purchase, NY 10577

PHASE 1 SOCIAL SCIENCES BUILDING NATURAL SCIENCE BUILDING

RESTROOM RENOVATION PURCHASE COLLEGE

STATE UNIVERSITY OF NEW YORK

735 Anderson Hill Rd.
Purchase, NY 10577

Conditions
ALL IDEAS, DESIGNS, ARRANGEMENTS AND PLANS INDICATED OR REPRESENTED BY THIS DRAWING ARE OWNED BY, AND THE PROPERTY OF RONNETTE RILEY ARCHITECT AND WERE CREATED, EVOLVED AND DEVELOPED FOR THE USE ON, AND IN CONNECTION WITH THE SPECIFIED PROJECT. NONE OF SUCH IDEAS, DESIGNS, ARRANGEMENTS OR PLANS SHALL BE USED BY OR DISCLOSED TO ANY PERSON, FIRM OR CORPORATION FOR ANY PURPOSE WHATSOEVER WITHOUT THE WRITTEN PERMISSION OF RONNETTE RILEY ARCHITECT.

© Copyright Ronnette Riley Architect 2020

Ronnette Riley *Architect*

494 Eighth Avenue, 15th Floor
New York, NY 10001
T 212 594 4015
F 212 594 2868
www.ronnetteniley.com

MEP Engineer
SETTY & Associates, Ltd
535 Eighth Avenue, Suite 215
New York, NY 10018
T 646 253 9000
F 646 224 6497

Rev	Date	Issue
	2/27/2020	Issue for SD Review
	4/13/2020	Issue for DD Review
	5/4/2020	100% DD Submission
	6/30/2020	Pre-Bid Documents
	11/17/2020	Issue to Bid

Title TITLE, KEYPLANS AND LOCATION MAP

Date 01-16-2020
Project No. 1944
Drawing By SJ
CHK By SN
Scale AS NOTED

DOB Rev
A-001.00
1

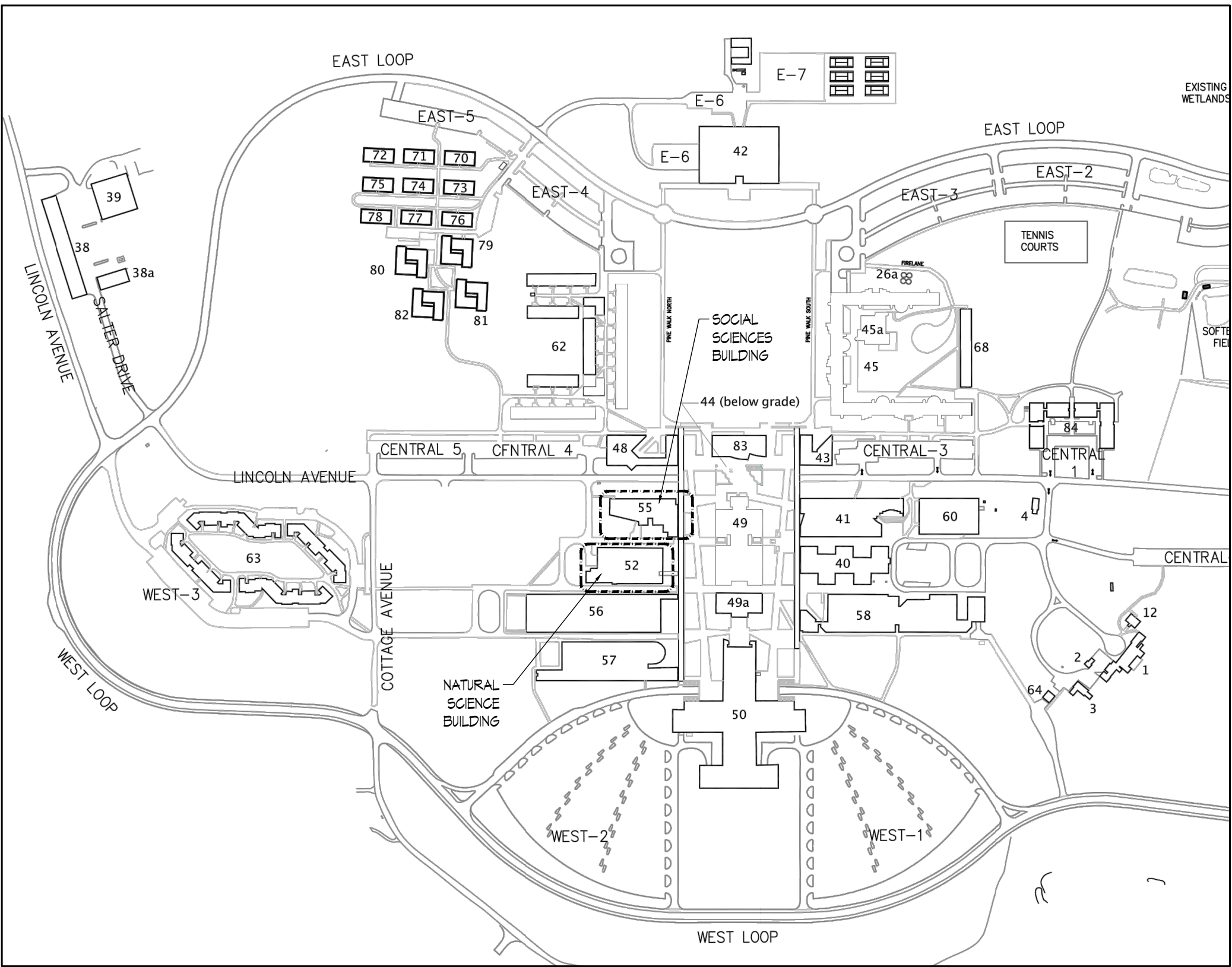
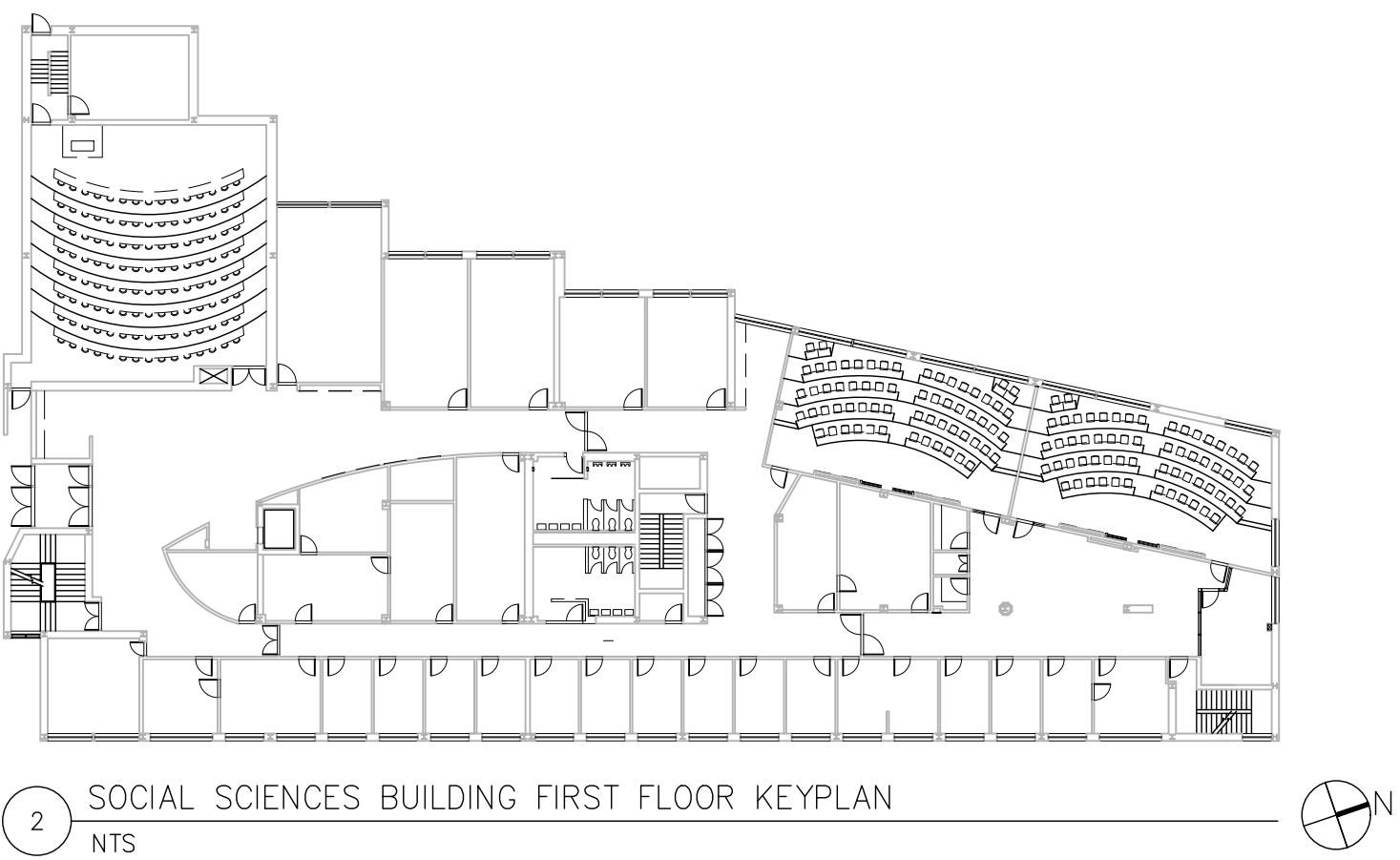
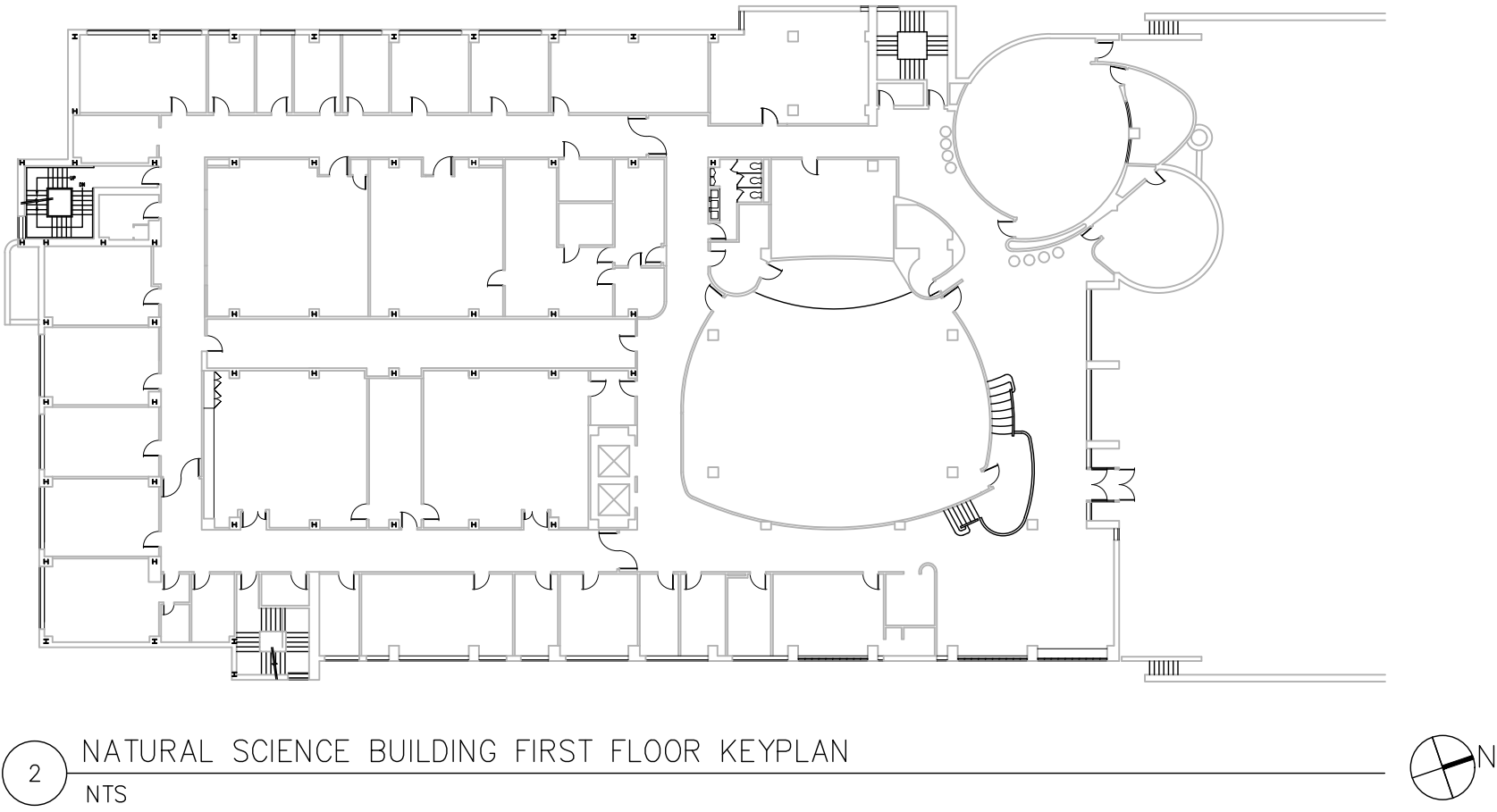

ABBREVIATIONS

ACM	Asbestos Containing Material
A.F.F.	Above Finish Floor
APT	Access panel
ACT	Acoustical Ceiling Tile
ADD'L	Additional
ADJ	Adjacent, Adjustable
AC	Air Conditioning
ALUM	Aluminum
&	And
Z	Angle
ANOD	Anodized
ARCHIT, ARCH'T	Architectural
B	Base
AXO	Axonometric
B	Blank
BSMT	Basement
BM	Beam
BR	Bedroom
BTWN	Between
BLK'G	Blocking Board
BD	Board of Standards and Appeals
B.S.&A.	Bottom (of)
BOTT, B.O.	Building
BLDG	Cabinet, Cabinetry
CABT	Ceiling Height
C.H.T.	Carpet
CFT	Ceiling
CLG	Concrete Masonry Unit
CNU	Center
CTR	Center Line
CT	Ceramic Tile
CL	Clear
CLR	Column
COOL	Coordinate
CONC	Concrete
COND	Condition
CONSTR	Construction
CONT	Continuous
CORR	Corridor
D	Detail
DIA	Diameter
DIFF	Diffuser
DIM	Dimension
DR	Door
DBL	Double
DN	Down
DW	Dish Washer
DWR	Drawer
DWG	Drawing
EL	Elevation
ELEV	Elevator
ELEC	Electrical
ENCS	Encasement
EQ	Equal
EX'G	Existing
EXT	Exterior
EXTR	Extruded
F.O.	Face of
FSIN	Fasten
FIN	Finish
FIXT	Fixture
FL	Floor
FL'G	Flooring
FLUOR	Fluorescent
FPSC	Fire Proof Self-Closing Door
FRM'G	Framing
FT	Foot or Feet
FURR	Furring
GC	General Contractor
GL	Glass
GFI	Ground Fault Interrupter
GWB	Gypsum Wall Board
HC	Handicapped
HWR	Hardware
HWD	Handwood
HDR	Handrail
H	Height
HM	Hollow Metal
INCAND	Incandescent
INCL	Including
INT	Interior
JAN	Janitor
JNT	Joint
LAM'D	Laminated
LT	Light
LWT	Lightweight
LP	Linear, Linen
LFR	Low Point
MFR	Manufacturer
MBR	Master Bedroom
MAT	Material
MAX	Maximum
MC	Medicine Cabinet
MTL	Metal
M	Measure
MICRO	Microwave
MIN	Minimum
MIR	Mirror
MTD	Mounted
NEC	Necessary
NOM	Nominal
N.I.C.	Not in Contract
N.T.S.	Not to Scale
O.C.	On Center
OP'G	Opening
OPP	Opposite
PT, PTD	Paint, Painted
PML	Panel
PARTN, PTN	Partition
PLAS	Plaster
P, LAM	Plastic Laminate
P	Plate
PLX	Flexiglas
PLY	PLYwood
QTY	Quantity
R	Raised
RAD	Radius, Radiator
RECT	Rectangular
REF	Refrigerator
RCO	Reflected Ceiling Plan
REQ'D	Required
RM	Room
SCHED	Schedule
SECT	Section
SH	Shelf
SM	Similar
S.C.	Solid Core
SP	Solid Surfacing
SPEC	Specification
S.S.	Stainless steel
ST	Stone
STL	Steel
STN	Stair
STOR	Storage
STRUCT	Structural, Structure
SURR	Surround
SUSP	Suspended
T	Tile
TEL	Telephone
TER	Terrazzo
THK	Thick, Thickness
T.B.D.	To Be Determined
T&B	Top and Bottom
T.O.	Top of
TYP	Typical
U.O.N.	Unless Otherwise Noted
U/S	Underlaid
VCT	Vinyl Composition Tile
VERT	Vertical
VEN	Vener
V.I.F.	Verify in Field
W	Width
W.C.	W.C.
W/D	Washer/Dryer
WP	Waterproofing
WINDW	Window
WD	Wood

SAFETY NOTES

- GENERAL:
 - DEMOLITION, REPAIRS & ALTERATIONS TO BE DONE IN ACCORDANCE WITH THE NY STATE BLDG CODE & ALL OTHER REGULATIONS & AGENCIES HAVING JURISDICTION.
 - ANY DAMAGES TO WALL & FLOOR FINISHES IN ANY OF THE COMMON AREAS OF THE BLDG AFFECTED BY THE WORK SHALL BE REPAIRED BY GC.
 - GC TO PROVIDE REQUIRED TEMPORARY BRACINGS & SHORING WHEREVER ANY STRUCTURAL WORK IS INVOLVED.
- MEANS OF EGRESS:
 - ALL EXIST MEANS OF EGRESS FROM THE BLDG TO BE MAINTAINED CLEAR & FREE OF ALL OBSTRUCTIONS SUCH AS BLDG MATERIALS, TOOLS, ETC.
- FIRE SAFETY:
 - ALL BLDG MATERIALS STORED AT THE CONSTR. AREA & OR ANY AREA OF THE BLDG ARE TO BE SECURED IN A LOCKED AREA IN AN ORDERLY FASHION. ACCESS TO SUCH AREAS TO BE CONTROLLED BY OWNER AND/OR GC.
 - ALL FLAMMABLE MATERIALS ARE TO BE KEPT TIGHTLY SEALED IN THEIR MFR'S CONTAINERS, TO BE KEPT AWAY FROM HEAT & IN AN ADEQUATELY VENTILATED SPACE.
 - ALL ELECTRICAL POWER TO BE SHUT OFF WHERE CONDUIT IS EXPOSED. ALL ELECTRICAL POWER IN THE CONSTRUCTION AREA TO BE SHUT OFF AFTER WORKING HOURS.
 - AT ALL TIMES, GC TO MAKE SURE THERE IS NO LEAKAGE OF NATURAL GAS OR ANY FLAMMABLE GAS USED IN CONSTR. IN THE BLDG.
- DUST CONTROL, WORK HOURS, PROTECTION AND NOISE:
 - GC SHALL MINIMIZE & CONFINED TO THE IMMEDIATE CONSTR. AREA DEBRIS, DIRT & DUST FROM PERMEATING OTHER PARTS OF THE BLDG DURING CONSTR. ALL MATERIALS & RUBBISH WILL BE PLACED IN BARRELS OR BAGS BEFORE BEING REMOVED FROM THE AREA OF WORK.
 - DEBRIS, DUST & DIRT WILL BE CLEARED FROM THE BLDG REGULARLY TO AVOID ANY EXCESSIVE ACCUMULATION.
 - IF LEAD PAINT OR ACM IS ENCOUNTERED, IT SHALL BE HANDLED & ABATED BY LICENSED CONTRACTOR IN ACCORDANCE WITH FEDERAL & NY STATE LAWS.
- CONSTRUCTION THAT REQUIRES INTERRUPTION OF HEATING, WATER OR ELECTRICAL SERVICES IN THE BLDG, SHALL BE COORDINATED BETWEEN GC AND THE COLLEGE & SHALL NOT DELAY SCHEDULE.
- CAMPUS REQUIRES A MIN OF 12 HOURS ADVANCED NOTICE FOR ANY REQUESTED SHUTDOWNS OR DISRUPTIONS TO CAMPUS UTILITIES.
- STRUCTURAL SAFETY: NO STRUCTURAL WORK SHALL BE DONE THAT MAY ENDANGER THE OCCUPANTS.

PURCHASE COLLEGE NOTES

- ALL CONTRACTORS AND SUB-CONTRACTORS SHALL WEAR VISIBLE, EASILY IDENTIFIABLE ID BADGES.
- LOUD, NOISY, DISRUPTIVE WORK (DRILLS, SAWS, POWER TOOLS, ETC.) SHALL BE COORDINATED WITH COLLEGE REPRESENTATIVE TO MINIMALLY DISTURB FUNCTIONING IN THE REST OF THE BLDG.
- REFER TO APPENDIX 'A' SPECIAL CONDITIONS FOR CONSTRUCTION FOR ADDITIONAL REQUIREMENTS BY THE COLLEGE.
- ALL ADJOINING PROPERTY AFFECTED BY ANY OPERATIONS SHALL BE PROTECTED PER REQUIREMENTS OF CHAPTER 33-6 OF THE NY STATE BUILDING CODE.
- THE CONTRACTOR SHALL BE SOLELY RESPONSIBLE FOR THE PROTECTION OF CONDITIONS & MATERIALS WITHIN & ADJACENT TO THE PROPOSED CONSTR. AREA. THE CONTRACTOR SHALL DESIGN & INSTALL ADEQUATE SHORING & BRACINGS FOR ALL CONSTR. OR REMOVAL TASKS. THE CONTRACTOR SHALL HAVE SOLE RESPONSIBILITY FOR ANY DAMAGE OR INJURIES CAUSED BY OR DURING THE EXECUTION OF THE WORK.
- THE CONTRACTOR SHALL PROVIDE, INSTALL & MAINTAIN AIR FILTERS TO PROTECT FRESH AIR INTAKES, LOUVERS & HVAC UNITS AS REQ'D AT LOCATIONS DETERMINED BY THE COLLEGE.

FEMA FLOOD DATA & USGS GROUNDWATER DATA

- PER THE FEMA FLOOD INSURANCE RATE MAP, 2013 "PRELIMINARY," AS WELL AS THE 2007 MAP NUMBER 36114C02257F, EFFECTIVE ON 09/28/2007, THIS BUILDING LIES OUTSIDE THE 0.2% ANNUAL CHANCE FLOOD PLAIN.
- GROUND WATER IS NOT OF CONCERN IN THIS PROJECT, AS THE PROPOSED WORK IS CONFINED ENTIRELY TO SELECTED INTERIOR UPGRADE OF SELECTED BUILDINGS, ABOVE GRADE.
- THE BLDG IS NOT LOCATED IN A SPECIAL FLOOD HAZARD AREA.

2020 ENERGY CONSERVATION CONSTRUCTION CODE OF NEW YORK STATE

- STATEMENT OF COMPLIANCE:

TO THE BEST OF MY KNOWLEDGE, BELIEF & PROFESSIONAL JUDGMENT, ALL WORK UNDER THIS APPLICATION IS IN COMPLIANCE WITH THE 2020 NYS ECCC.
- COM-CHECK ANALYSIS FOR INTERIOR LIGHTING ARE PROVIDED ON ELECTRICAL DRAWINGS.
- REFER TO MEP DRAWINGS FOR SPECIFIC ENERGY CODE COMPLIANCE PER TRADE.

BUILDING DEPARTMENT NOTES

- ALL DOORS MUST COMPLY WITH NYS REGULATIONS REGARDING NONCOMBUSTIBLE MATERIALS.
 - ALL WOOD TO BE USED IN THE CONSTR. SHALL BE FIRE RETARDANT TREATED WOOD.
 - FIRE-STOPPING SHALL BE AS REQ'D BY NYS BLDG CODE CHAPTER 17 SECTION 1105.11.
 - ALL INTERIOR FINISHES SHALL COMPLY WITH THE NYS BLDG CODE CHAPTER 8 INTERIOR FINISHES.
 - ALL MATERIALS, ASSEMBLIES, FORMS & METHODS OF CONST & SERVICE EQUIP SHALL COMPLY WITH THE NY STATE BLDG CODE CHAPTER 1 SECTION 104: MATERIALS, EQUIPMENT & METHODS OF CONSTRUCTION.
 - ALL WORK MUST COMPLY WITH CHAPTER 11 OF THE 2020 NYS BUILDING CODE, ANSI A117.1/2009 & ALL CODES ASSOCIATED WITH THE AMERICANS WITH DISABILITIES ACT (ADA).
 - ALL PARTITIONS OF PUBLIC CORRIDORS, HALL PASSAGES, & OTHER PERMANENT PARTITIONS TO BE OF 1 HOUR FIRE RESISTIVE RATINGS WITH 3/4 HOUR APPROVED TYPE DOOR.
 - ALL MECHANICAL SPACES & SHAFTS TO BE OF 2 HOUR FIRE RESISTIVE RATINGS WITH 1 1/2 HOUR APPROVED TYPE DOOR.
 - HUNG CEILING TO CONFORM WITH NYS BLDG CODE CHAPTER 1 FOR CLASS 1 FIREPROOFING.
 - ALL METAL STUD PARTITIONS TO BE CONSTRUCTED IN ACCORDANCE NYS BUILDING CODE CHAPTER 7 & 22 & ALL APPLICABLE INDUSTRY STANDARDS.
 - SPECIAL & PROGRESS INSPECTIONS SHALL BE CARRIED OUT IN ACCORDANCE WITH CHAPTER 11 OF THE NYS BUILDING CODE.

SPECIAL INSPECTION	CODE REF.
1. FIRE RESISTANT PENETRATIONS & JOINTS	PROGRESS INSPECTION CODE REF. BC 1105.11
2. ENERGY CODE COMPLIANCE	CODE REF. BC 1093.5
3. FINAL	CODE REF. RCNT 101-10
- IN ADDITION TO ABOVE INSPECTIONS, REFER TO MEP DNGS FOR REQUIRED SPECIAL INSPECTIONS PER EACH TRADE.
- CONTRACTOR IS RESPONSIBLE FOR ARRANGING SPECIAL INSPECTIONS READ FOR FINAL SIGN-OFFS WITH AUTHORITIES HAVING JURISDICTION. OWNER SHALL RETAIN TESTING FIRMS & SPECIAL INSPECTION AGENCIES.

ACCESSIBILITY DESIGN NOTES:

- ACCESSIBILITY REGULATION AS PER:
- CHAPTER 11 OF 2020 NYS BUILDING CODE
 - ICC/ANSI A 117.1 -2009 AND ADA
 - 2010 ADA STANDARDS FOR ACCESSIBLE DESIGN

- ACCESSIBLE ROUTE: ALL SANITARY FACILITIES SHALL BE ON ACCESSIBLE ROUTE, WITH MIN WIDTH OF 36".
- ALL DOORWAYS LEADING TO SUCH SANITARY FACILITIES SHALL HAVE:
 - A CLEAR UNOBSTRUCTED OPENING WIDTH OF 32".
 - A LEVEL & CLEAR AREA FOR A MIN DEPTH OF 60" IN THE DIRECTION OF THE DOOR SWING AS MEASURED AT RIGHT ANGLES TO THE PLANE OF THE DOOR IN ITS CLOSED POSITION, & 48" WHERE THE DOOR SWINGS AWAY FROM THE LEVEL & CLEAR AREA.
- DOOR MANEUVERING CLEARANCES, AS PER 2009 404.2.3, FIG. 404.2.3.2 & TABLE 404.2.3.2, SEE SHEET A-003
- PERMITTED CHANGE IN LEVEL IN FLOOR SURFACES SHALL NOT EXCEED 1/4" BEFORE MAX HEIGHT OF BEVEL 1/4" AS PER ANSI 2009 303, SEE ADA DETAIL ON SHEET A-502.
- IF PROVIDED, THRESHOLDS AT DOORWAYS SHALL BE 1/2" MAX IN HEIGHT.

EXCEPTION: AN EXIST OR ALTERED THRESHOLD SHALL BE PERMITTED TO BE 3/4" MAX IN HEIGHT PROVIDED THAT THRESHOLD HAS A BEVELED EDGE ON EACH SIDE WITH A MAX SLOPE OF 1:2 FOR THE HEIGHT EXCEEDING 1/4". (SEE ANSI 2009 404.2.4)
- SINGLE ACCOMMODATION TOILET FACILITIES: THERE SHALL BE SUFFICIENT SPACE IN TOILET ROOM FOR A WHEELCHAIR MEASURING 30"x48" TO ENTER THE ROOM & PERMIT THE DOOR TO CLOSE, AS PER ANSI 2009 404.3, CLEARANCE AROUND A K.C. SHALL BE 60" MIN IN WIDTH, MEASURED PERPENDICULAR FROM THE SIDEWALL & SHALL BE 58" IN DEPTH, MEASURED PERPENDICULAR FROM THE REAR WALL. THE REQUIRED CLEARANCE AROUND THE K.C. SHALL BE PERMITTED TO OVERLAP THE K.C. ASSOCIATED GRAB BARS, PAPER DISPENSERS, SANITARY NAPKIN RECEPTACLES, COAT HOOKS, SHELVES, ACCESSIBLE ROUTES, CLEAR FLOOR SPACE AT OTHER FIXTURES & THE TURNING SPACE, NO OTHER FIXTURES OR OBSTRUCTIONS SHALL BE WITHIN THE REQUIRED K.C. CLEARANCE. (SEE ANSI 2009 FIG. 604.3)
- GRAB BARS LOCATED ON REAR & SIDE WALL OF DESIGNATED ACCESSIBLE TOILETS SHALL BE MOUNTED BETWEEN 33"-36" (MEASURED TO THE TOP SURFACE OF THE GRAB BAR) FROM THE FINISHED FLOOR, PARALLEL TO THE FLOOR & AT LEAST 15" ABOVE THE FLUSHOVERTERS. MIN GRAB BAR DMS, INSTALLATION REQUIREMENTS & CLEARANCES TO FOLLOW ADA STANDARD DETAILS ON SHEET A-003 AND A-004.
- A CLEAR FLOOR SPACE 30"x48" SHALL BE PROVIDED IN FRONT OF A LAVATORY TO ALLOW FRONT APPROACH. SUCH CLEAR FLOOR SPACE SHALL ADJOIN OR OVERLAP AN ACCESSIBLE ROUTE & SHALL EXTEND INTO KNEE & TOE SPACE UNDERNEATH THE LAVATORY.
- A CLEAR FLOOR SPACE 30"x48" SHALL BE PROVIDED IN FRONT OF AN URINAL TO ALLOW FORWARD APPROACH. SUCH CLEAR FLOOR SPACE SHALL ADJOIN OR OVERLAP AN ACCESSIBLE ROUTE.
- DOORS & HARDWARE:
 - MAX DOOR OPENING FORCE FOR ALL INTERIOR DOORS SHALL NOT EXCEED 5 LBS.
 - AS PER ANSI 2009 404.2.5, HANDLES, PULLS, LATCHES, LOCKS, & OTHER OPERABLE PARTS ON ACCESSIBLE DOORS SHALL HAVE A SHAPE THAT IS EASY TO GRASP WITH ONE HAND & DOES NOT REQUIRE TIGHT GRASPING, PINCHING, OR TWISTING OF THE WRIST TO OPERATE. OPERABLE PARTS OF SUCH HARDWARE SHALL BE 34" MIN & 48" MAX ABOVE THE FLOOR, WHERE SLIDING DOORS ARE IN THE FULLY OPEN POSITION, OPERATING HARDWARE SHALL BE EXPOSED & USABLE FROM BOTH SIDES.
- FIXTURES:
 - WATER CLOSETS: THE K.C. SHALL BE LOCATED WITH A WALL OR PARTITION TO THE REAR & TO ONE SIDE. THE CENTERLINE OF THE K.C. SHALL BE 16" MIN AND 18" MAX FROM THE SIDE WALL OR PARTITION. (SEE ANSI 2009 FIG. 604.2) THE HEIGHT OF K.C. SHALL BE MIN OF 11' & A MAX OF 19' MEASURED TO THE TOP OF THE TOILET SEAT.
 - URINALS: THE HEIGHT OF WALL HUNG URINAL RIM SHALL BE AT MAX 17" ABOVE THE FLOOR AS PER ANSI 2009 605. FLUSH CONTROL SHALL BE MOUNTED NO MORE THAN 44" ABOVE THE FLOOR.

ACCESSIBILITY DESIGN NOTES CONT'D:

- LAVATORIES: LAVATORIES ADJACENT TO A WALL SHALL BE MOUNTED WITH A MIN DISTANCE OF 19" FROM THE CENTER LINE OF THE FIXTURE. ALL ACCESSIBLE LAVATORIES SHALL BE MOUNTED WITH THE RIM OR COUNTER SURFACE NO HIGHER THAN 34" ABOVE THE FLOOR & WITH A CLEARANCE OF AT LEAST 28" FROM THE FLOOR TO THE BOTTOM OF THE APRON WITH KNEE CLEARANCE UNDER THE FRONT LIP EXTENDING A MIN OF 30" IN WIDTH & 8" MIN DEPTH AT THE TOP. TOE CLEARANCE SHALL BE THE SAME WIDTH & MIN 17" DEEP FROM THE FRONT OF THE LAVATORY & MIN 8" HEIGHT FROM THE FLOOR AS PER ANSI 2009 606.3. (SEE ANSI 2009 FIG. 606.3)
 - HOT WATER & PIPES UNDER LAVATORIES SHALL BE INSULATED OR OTHERWISE COVERED. THERE SHALL BE NO SHARP OR ABRASIVE SURFACES UNDER LAVATORIES.
 - FAUCET CONTROLS & OPERATING MECHANISMS SHALL BE OPERABLE WITH ONE HAND & SHALL NOT REQUIRE TIGHT GRASPING, PINCHING OR TWISTING OF THE WRIST AS PER ANSI 2009 606.4.
 - FORCE REQ'D TO ACTIVATE CONTROLS CANNOT EXCEED 5 LBS.
 - MIRRORS SHALL BE MOUNTED WITH THE BOTTOM OF THE REFLECTING SURFACE NO HIGHER THAN 40" ABOVE THE FLOOR (BETTER 34").
 - CLEAR FLOOR SPACE IS THE MIN SPACE REQUIRED TO ACCOMMODATE A STATIONARY WHEELCHAIR. IT IS OCCUPANT WIDTH IS MIN 30"X48". THE MIN CLEAR FLOOR SPACE MAY BE POSITIONED FOR FORWARD OR PARALLEL APPROACH TO AN OBJECT, IT MAY BE A PART OF THE KNEE SPACE READ UNDER SOME OBJECTS.
 - REACH RANGES:
 - FORWARD REACH: WHEN FORWARD APPROACH IS PROVIDED, THE OBJECT IS IN FRONT OF THE WHEELCHAIR.
 - UNOBSTRUCTED FORWARD REACH:

WHERE A FORWARD REACH IS UNOBSTRUCTED, THE HIGH FORWARD REACH SHALL BE 48" MAX & THE LOW FORWARD REACH SHALL BE 15" MIN ABOVE THE FLOOR. (SEE ANSI 2009 FIG. 205.2.1)
 - OBSTRUCTED HIGH FORWARD REACH:

WHERE A HIGH FORWARD REACH IS OVER AN OBSTRUCTION, THE CLEAR FLOOR SPACE COMPLYING WITH SECTION 305 OF ANSI 2009 SHALL EXTEND BENEATH THE ELEMENT FOR A DISTANCE NOT LESS THAN THE REQ'D REACH DEPTH OVER THE OBSTRUCTION. THE HIGH FORWARD REACH SHALL BE 40" MAX ABOVE THE FLOOR, WHERE THE REACH DEPTH IS 20" MAX, WHERE THE REACH DEPTH EXCEEDS 20", THE HIGH FORWARD REACH SHALL BE 44" MAX ABOVE THE FLOOR, & THE REACH DEPTH SHALL BE 28" MAX. (SEE ANSI 2009 FIG. 305.2.2)
 - SIDE REACH: WHEN PARALLEL APPROACH IS PROVIDED, THE OBJECT IS ON THE SIDE OF THE WHEELCHAIR.
 - UNOBSTRUCTED SIDE RECH:

WHERE A CLEAR FLOOR SPACE COMPLYING WITH SECTION 305 OF ANSI 2009 ALLOWS A PARALLEL APPROACH TO AN ELEMENT & THE EDGE OF THE CLEAR FLOOR SPACE IS 10" MAX FROM THE ELEMENT, THE HIGH SIDE REACH SHALL BE 48" MAX & THE LOW SIDE REACH SHALL BE 15" ABOVE THE FLOOR. (SEE ANSI 2009 FIG. 305.3.1).
 - OBSTRUCTED HIGH SIDE REACH:

WHERE A CLEAR FLOOR SPACE COMPLYING WITH SECTION 305 OF ANSI 2009 ALLOWS A PARALLEL APPROACH TO AN ELEMENT AND THE HIGH SIDE REACH IS OVER AN OBSTRUCTION, THE HEIGHT OF THE OBSTRUCTION SHALL BE 34" ABOVE THE FLOOR AND THE DEPTH OF THE OBSTRUCTION SHALL BE 24" MAX. THE HIGH SIDE REACH SHALL BE 48" MAX ABOVE THE FLOOR FOR A REACH DEPTH OF 10" MAX WHERE THE REACH DEPTH EXCEEDS 10", THE HIGH SIDE REACH SHALL BE 46" MAX ABOVE THE FLOOR FOR A REACH DEPTH OF 24" MAX. (SEE ANSI 2009 FIG. 305.3.2)
- SIGNAGE:

INTERIOR & EXTERIOR SIGNS IDENTIFYING PERMANENT ROOMS & SPACES SHALL BE ACCESSIBLE & CONTAIN RAISED CHARACTERS & BRAILLE, WHERE ACCESSIBLE SIGN IS PROVIDED AT A DOOR, THE SIGN SHALL BE ALONGSIDE THE DOOR AT THE LATCH SIDE, WHERE IT IS PROVIDED AT DOUBLE DOORS WITH ONE ACTIVE LEAF, THE SIGN SHALL BE LOCATED ON THE INACTIVE LEAF, WHERE AN ACCESSIBLE SIGN IS PROVIDED AT DOUBLE DOORS WITH TWO ACTIVE LEAVES, THE SIGN SHALL BE TO THE RIGHT OF THE RIGHT-HAND DOOR, WHERE THERE IS NO WALL SPACE ON THE LATCH SIDE OF A SINGLE DOOR, OR TO THE RIGHT SIDE OF DOUBLE DOORS, SIGNS SHALL BE ON THE NEAREST ADJACENT WALL. ACCESSIBLE SIGNS SHALL BE LOCATED SO THAT A CLEAR FLOOR AREA 18" MIN BY 18" MIN, CENTERED ON THE RAISED CHARACTERS IS PROVIDED BEYOND THE ARC OF ANY DOOR SWING BETWEEN THE CLOSED POSITION AND 45 DEGREE OPEN POSITION. (SEE ANSI 2009 FIG. 103.3.11)

EXCEPTION: SIGNS CONTAINING RAISED CHARACTERS & BRAILLE SHALL BE PERMITTED ON THE PUSH SIDE OF DOORS WITH CLOSERS AND WITHOUT HOLD-OPEN DEVICES.

 - VISUAL CHARACTERS: THEY SHOULD HAVE CHARACTER HEIGHT PROPORTIONAL TO THE VIEWING DISTANCE. CHARACTERS AND THEIR BACKGROUND SHALL HAVE A NON-SHARE FINISH. CHARACTERS SHALL CONTRAST WITH THEIR BACKGROUND, WITH EITHER LIGHT CHARACTERS ON A DARK BACKGROUND, OR DARK CHARACTERS ON A LIGHT BACKGROUND. (SEE ANSI 2009 TABLE 103.2.4)
 - RAISED CHARACTERS SHALL BE RAISED 1/32" (0.8 MM) MIN ABOVE THEIR BACKGROUND, SHALL BE IN UPPERCASE AND IN SANS SERIF. RAISED CHARACTERS SHALL BE 48" MIN ABOVE THE FLOOR, MEASURED TO THE BASELINE OF THE LOWEST RAISED CHARACTER AND 60" MAX ABOVE THE FLOOR MEASURES TO THE BASELINE OF THE HIGHEST RAISED CHARACTER. (SEE ANSI 2009 FIG. 103.3.5, 103.3.10)
 - BRAILLE: CONTRACTED (GRADE 2) BRAILLE SHALL BE PROVIDED BELOW THE ENTIRE TEXT. IT SHALL BE MOUNTED 48" MIN & 60" MAX ABOVE THE FLOOR, MEASURED TO THE BASELINE OF THE BRAILLE CELLS. (SEE ANSI 2009 FIG. 103.4.3, TABLE 103.4.3)
 - PICTOGRAMS: WHERE PICTOGRAMS ARE INSTALLED TO DESIGNATE A PERMANENT INTERIOR ROOM SUCH A TOILET ROOMS, THE PICTOGRAM SHALL HAVE TEXT DESCRIPTION IN RAISED CHARACTERS & BRAILLE LOCATED DIRECTLY BELOW THE PICTOGRAM FIELD. (SEE ANSI 2009 FIG. 103.5)

GENERAL NOTES

- GENERAL NOTES:
- SCOPE OF WORK SHALL NOT BE LIMITED BY THE DRAWINGS BUT SHALL INCLUDE ANY & ALL WORK NECESSARY TO FACILITATE THE INTENT OF THE DOCUMENTS.
 - ALL WORK CALLED FOR ON THESE DNGS SHALL BE IN COMPLIANCE WITH CODES, RULES & REGULATIONS OF ALL GOVERNMENTAL AGENCIES HAVING JURISDICTION. THIS INCLUDES BUT IS NOT LIMITED TO THE INTERNATIONAL BUILDING CODE 2018 (IBC 2018), 2020 BUILDING CODE OF NEW YORK STATE, 2020 EXISTING BUILDING CODE OF NYS WITH AMENDMENTS FROM INTERNATIONAL EXISTING BUILDING CODE 2018 (IEBC 2018), 2020 PLUMBING, MECHANICAL, FUEL GAS AND FIRE CODE OF NYS, 2020 ENERGY CONSERVATION CODE OF NYS WITH AMENDMENTS FROM INTERNATIONAL ENERGY CONSERVATION CODE 2018 (IECC 2018), OSHA GUIDELINES AND THE AMERICANS WITH DISABILITIES ACCESSIBILITY GUIDELINES (ADA)
 - GC SHALL CHECK & VERIFY IN FIELD ALL DMS, NOTES & CONDITIONS SHOWN ON DNGS BEFORE ANY CONSTRUCTION WORK IS STARTED & SHALL NOTIFY ARCHITECT OF DISCREPANCIES, OMISSIONS, AND/OR CONFLICTS BEFORE PROCEEDING. ALL WORK TO BE DONE IN ACCORDANCE WITH CODE, INCLUDING ADMINISTRATIVE ARTICLES & ALL OTHER REGULATIONS OF ALL OTHER AGENCIES HAVING JURISDICTION.
 - GC MUST COMPLY WITH ALL RULES AND REGULATIONS OF AGENCIES HAVING JURISDICTION. THIS COMPLIANCE INCLUDES, BUT IS NOT LIMITED TO, ALL CITY, STATE, AND FEDERAL, CONSTRUCTION, SAFETY, SANITARY LAWS, STATUTES, CODES & ORDINANCES & BUILDING STANDARD SPECIFICATIONS. GENERAL CONTRACTOR SHALL SECURE & PAY FOR ALL REQ'D PERMITS & INSPECTIONS NECESSARY FOR PROPER EXECUTION, APPROVALS & COMPLETION OF WORK.
 - ALL DMS ARE TO FINISH FACE UNLESS OTHERWISE NOTED.
 - DO NOT SCALE DNGS - WRITTEN DMS GOVERN. LARGE SCALE DNGS GOVERN SMALL SCALE.
 - ALL PLAN DMS ARE TO THE NEAREST 1/4".
 - GC IS REQ'D TO COORDINATE ALL WORK & DELIVERIES WITH BLDG MANAGEMENT & SECURITY.
 - ALL CORRESPONDENCE & PROJECT COMMUNICATION TO BE THROUGH ARCHITECT.
 - PREP ALL SURFACES AS REQ'D TO RECEIVE NEW FINISHES. INTERIOR FINISHES SHALL COMPLY WITH THE NY STATE BUILDING CODE.
 - MINOR DETAILS NOT USUALLY SHOWN OR SPECIFIED, BUT NECESSARY FOR PROPER & ACCEPTABLE CONSTRUCTION, INSTALLATION OR OPERATION OF ANY PART OF THE WORK AS DETERMINED BY THE ARCHITECT SHALL BE INCLUDED IN THE WORK THE SAME AS IF HEREIN SPECIFIED OR INDICATED.
 - FIRE PROTECTION TO COMPLY WITH SECTION CHAPTER 1 OF NYS BUILDING CODE.
 - FIRE RATED DOORS SHALL BEAR THE LABEL OF THE BOARD OF STANDARD AND APPEALS OR THE M.E.A. DIVISION.
 - PLUMBING FIXTURES SHALL COMPLY WITH ALL STATE AND LOCAL REGULATIONS INCLUDING ADA GUIDELINES FOR FIXTURES AND INSTALLATION.
 - ALL SHUT-OFF VALVES SHALL BE ACCESSIBLE BY ACCESS PANEL.
 - PLUMBING FIXTURES SHALL BE INSTALLED & PLUMBED TO FULL WORKING ORDER.
 - GC TO PROVIDE BLOCKING AT ALL NECESSARY AREAS - INCLUDING AT GRAB BARS, EQUIPMENT, WALL MOUNTED VANITY UNITS AND SINKS, ACCESSORIES, FIXTURES AND APPLIANCES.
 - ALL ELECTRICAL WORK TO BE PERFORMED BY LICENSED CONTRACTORS.
 - PROVIDE MEANS TO FURNISH & INSTALL, SUPPLIED BY OWNER MEANS MAIN MATERIAL TO BE SUPPLIED BY OWNER AND CONTRACTOR IS TO INSTALL IT AS DIRECTED. N/C MEANS NOT IN CONTRACT AND WILL BE FURNISHED & INSTALLED BY OTHERS.
 - NO CHANGE IN EGRESS, USE OR OCCUPANCY.
 - THE OVERLOADING OF FLOORS WITH BUILDING MATERIALS IS PROHIBITED.
 - CUTTING, TRENCHING, CHANNELING FLOOR OR CEILING, OR CORE DRILLING IS NOT PERMITTED. REVIEW WITH ARCHITECT WHERE NECESSARY.
 - GC MUST PROVIDE TWO (2) 10LB FIRE EXTINGUISHERS, AT EACH CONSTRUCTION SITE, DURING START OF DEMO & MUST BE KEPT IN PLAIN SIGHT & ACCESSIBLE AT ALL TIMES DURING CONSTRUCTION.
 - CLEANING:
 - MAINTAIN PREMISES & PUBLIC PROPERTIES FREE FROM ACCUMULATIONS OF WASTE, DEBRIS & RUBBISH, CAUSED BY OPERATIONS. DEBRIS SHALL BE REMOVED FROM JOB SITE DAILY. ALL DEBRIS TO BE STORED IN METAL, CLOSED CONTAINERS.
 - AT COMPLETION OF WORK, REMOVE TEMPORARY FACILITIES, WASTE MATERIALS, RUBBISH, ALL TOOLS, EQUIPMENT, MACHINERY & SURPLUS MATERIALS, & CLEAN ALL SIGHT EXPOSED SURFACES.
 - IT IS THE RESPONSIBILITY OF THE CONTRACTOR TO CHECK & VERIFY ALL DMS AND EXIS CONDITIONS. ANY DISCREPANCIES SHALL BE REPORTED TO THE ARCHITECT BEFORE PROCEEDING WITH WORK. ANY WORK STARTED BEFORE CONSULTATION AND ACCEPTANCE BY THE ARCHITECT SHALL BE THE SOLE RESPONSIBILITY OF THE CONTRACTOR AND SHALL BE SUBJECT TO CORRECTIONS BY HIM WITHOUT ADDITIONAL COMPENSATION.
 - DAMAGE CAUSED BY EXECUTION OF THIS CONTRACT, TO EXISTING STRUCTURE, PIPES, DUCTS, WINDOWS, WALLS, ROOFING ETC. SHALL BE REPAIRED TO ORIGINAL CONDITION OR REPLACED BY THE CONTRACTOR AT NO EXTRA CHARGE TO THE OWNER.
 - CONTRACTOR SHALL BE RESPONSIBLE FOR THE PROPER INSTALLATION AND COMPLETION OF THE WORK WITH APPROVED MATERIALS.
 - BY SUBMITTING A PROPOSAL OR AGREEMENT TO PERFORM WORK, THE CONTRACTOR AGREES THAT HE IS SKILLED & EXPERIENCED IN THE USE & INTERPRETATION OF PLANS & SPECS. HE HAS CAREFULLY REVIEWED THE PLANS AND SPECS FOR THIS & HAS FOUND THEM TO BE FREE OF AMBIGUITIES AND SUFFICIENT FOR BID PURPOSES. FURTHER, HE HAS CAREFULLY EXAMINED THE SITE OF THE WORK & FROM HIS OWN OBSERVATIONS HAS SATISFIED HIMSELF AS TO THE NATURE & LOCATION OF THE WORK, THE CHARACTER, QUALITY, & QUANTITY OF MATERIALS, THE DIFFICULTIES LIKELY TO BE ENCOUNTERED, & OTHER ITEMS WHICH MAY AFFECT THE PERFORMANCE OF WORK.

DRAWING LIST

ARCHITECTURAL	
A-001	TITLE, KEYPLANS, LOCATION MAP
A-002	NOTES, LEGEND, DRAWING LIST
A-003	ADA RESTROOM DETAILS
A-004	ADA DOOR DETAILS
A-101	SOCIAL SCIENCES PLANS
A-102	NATURAL SCIENCES PLANS
A-111	FLOOR TILE LAYOUTS
A-201	SOCIAL SCIENCES INTERIOR ELEVATIONS
A-202	NATURAL SCIENCES INTERIOR ELEVATIONS
A-501	DETAILS\
A-502	DETAILS
A-601	SCHEDULES

FIRE PROTECTION	
F-001	GENERAL NOTES, SYMBOLS & ABBREVIATIONS
F-101	FIRST FLOOR PLANS - SOCIAL SCIENCES - FIRE PROTECTION
F-201	FIRE PROTECTION DETAILS

PLUMBING	
P-001	GENERAL NOTES, SYMBOLS & ABBREVIATIONS
P-101	FIRST FLOOR PLANS - SOCIAL SCIENCES - PLUMBING
P-102	FIRST FLOOR PLANS - NATURAL SCIENCE - PLUMBING
P-501	PLUMBING RISER DIAGRAMS
P-601	PLUMBING SCHEDULES
P-701	PLUMBING DETAILS

MECHANICAL	
M-001	GENERAL NOTES, SYMBOLS & ABBREVIATIONS
M-101	FIRST FLOOR PLANS - SOCIAL SCIENCES - MECHANICAL
M-102	FIRST FLOOR PLANS - NATURAL SCIENCE - MECHANICAL
M-501	MECHANICAL RISER DIAGRAMS
M-601	MECHANICAL SCHEDULES
M-701	MECHANICAL DETAILS

ELECTRICAL	
E-001	GENERAL NOTES, SYMBOLS & ABBREVIATIONS
E-101	FIRST FLOOR PLANS - SOCIAL SCIENCES - ELECTRICAL
E-102	FIRST FLOOR PLANS - NATURAL SCIENCE - ELECTRICAL
E-103	FIRST FLOOR PLANS - NATURAL SCIENCE - ELECTRICAL
E-501	ELECTRICAL POWER RISER DIAGRAM
E-502	ELECTRICAL POWER RISER DIAGRAM
E-601	ELECTRICAL SCHEDULES
E-602	ELECTRICAL PANEL SCHEDULES
E-701	ELECTRICAL DETAILS
E-702	ELECTRICAL DETAILS

DRAWING SYMBOLS

Drawing No. #	TITLE	DRAWING TITLE
SCALE		
Drawing No. 1	COLUMN LINES	ABC
Sheet No. 2		
Drawing No. 3	SECTION KEY	
Sheet No.		
Drawing No.	INTERIOR ELEVATION	
Sheet No.		
	ROOM NAME AND NUMBER (AS NEEDED)	
SF	AREA OF SPACE	
Drawing No. A-KK	DETAIL KEY	
Sheet No.		
	DOOR NUMBER	
	WINDOW NUMBER	
	PARTITION TYPE	
	ACCESSORY NUMBER	
	REVISION NUMBER	
	FIRE EXTINGUISHER	
	DIMENSION	
	DATUM, CONTROL ELEVATION	
	MAIN ENTRY	
	ALTERNATE ENTRY	
	NORTH ARROW	
EP	ELECTRICAL PANEL	
E	DENOTES EX'G DEVICE TO REMAIN	
N	DENOTES NEW DEVICE IN NEW LOCATION	
R	DENOTES RELOCATION OF EX'G DEVICE	
NE	DENOTES NEW DEVICE IN EX'G LOCATION	
H*	HEIGHT OF DEVICE	

RCP LEGEND

	SURFACE MTD CEILING FIXTURE
	RECESSED CLG FIXTURE
	OVERSIZE PENDANT CEILING FIXTURE
	PENDANT LED/FLUOR. & LENGTH
	MOTION SENSOR SWITCH
\$	DENOTES SINGLE POLE SWITCH
	CLG ELEVATION
	RETURN AIR DIFFUSER
	SPRINKLER
□33	FIRE

STATE UNIVERSITY OF NEW YORK

735 Anderson Hill Rd
Purchase, NY 10577

ALL IDEAS, DESIGNS, ARRANGEMENTS AND PLANS INDICATED OR REPRESENTED BY THIS DRAWING ARE OWNED BY, AND THE PROPERTY OF RONNETTE RILEY ARCHITECT AND WERE CREATED, EVOLVED AND DEVELOPED FOR THE USE ON, AND IN CONNECTION WITH THE SPECIFIED PROJECT.

NONE OF SUCH IDEAS, DESIGNS, ARRANGEMENTS OR PLANS SHALL BE USED BY OR DISCLOSED TO ANY PERSON, FIRM OR CORPORATION FOR ANY PURPOSE WHATSOEVER WITHOUT THE WRITTEN PERMISSION OF RONNETTE RILEY ARCHITECT.

© Copyright Ronnette Riley Architect 2020

494 Eighth Avenue, 15th Floor
New York, NY 10001
T 212 594 4015
F 212 594 2868
www.ronnetteniley.com

MEP Engineer

SETTY & Associates, Ltd
535 Eighth Avenue, Suite 211
New York, NY 10018
T 646 253 9000
F 646 224 8497

Rev	Date	Issue
	2/27/2020	Issue for SD Review
	4/13/2020	Issue for DD Review
	5/4/2020	100% DD Submission
	6/30/2020	Pre-Bid Documents
	11/17/2020	Issue to Bid

Title
ADA RESTROOM DETAILS

Date	01-16-2020
Project No.	1944
Drawing By	SJ
CHK By	SN
Scale	AS NOTED

DOB Rev
A-003.00
3

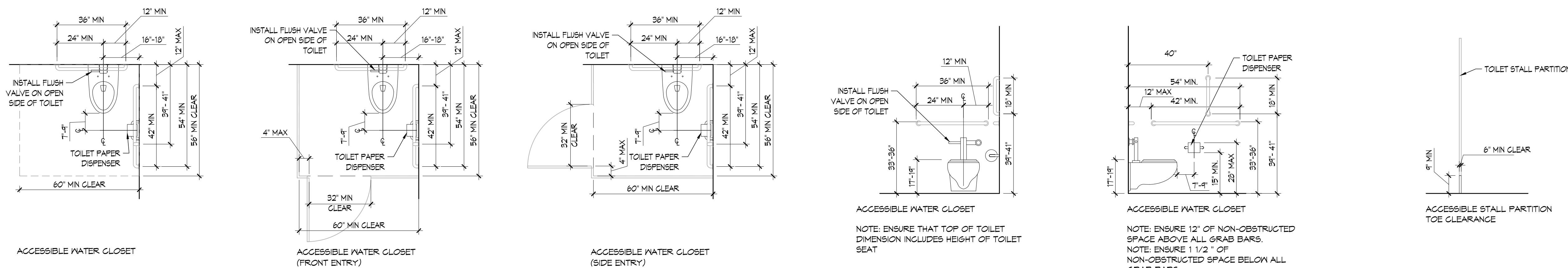
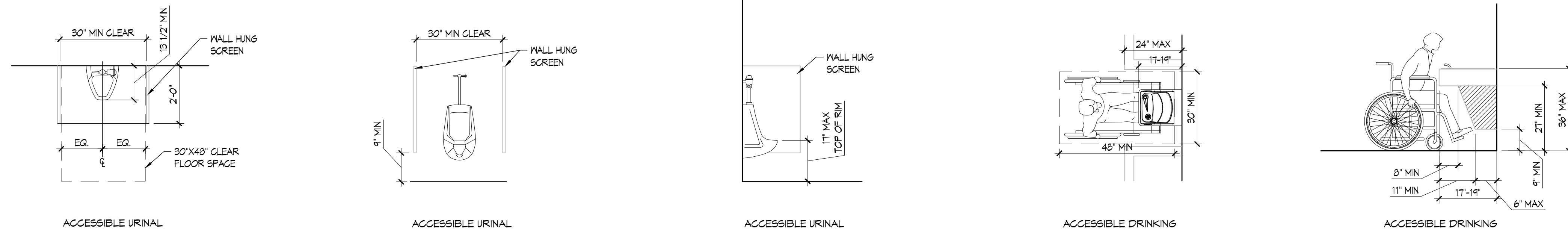
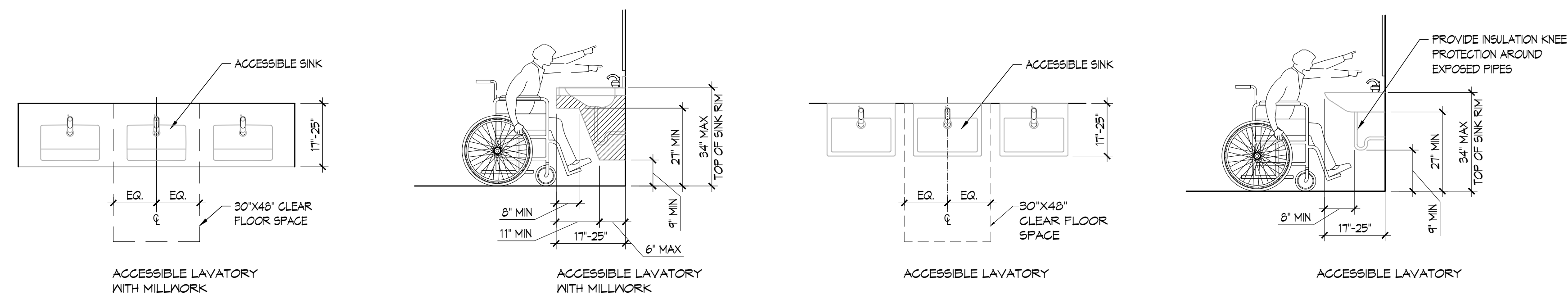

2 MOUNTING HEIGHTS AND LOCATIONS FOR PLUMBING FIXTURES
NOT TO SCALE

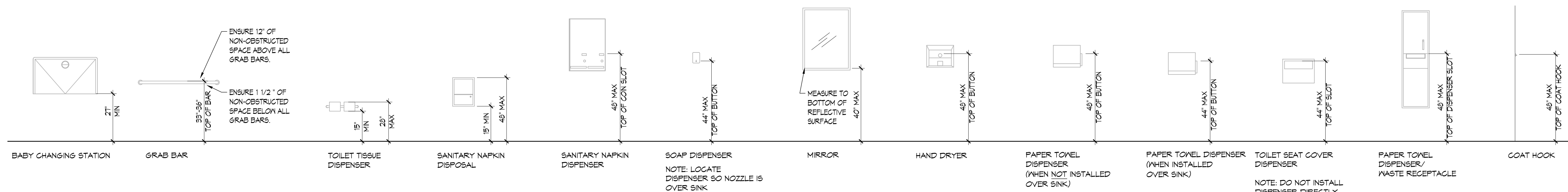

1 MOUNTING HEIGHTS AND LOCATIONS FOR RESTROOM ACCESSORIES
NOT TO SCALE

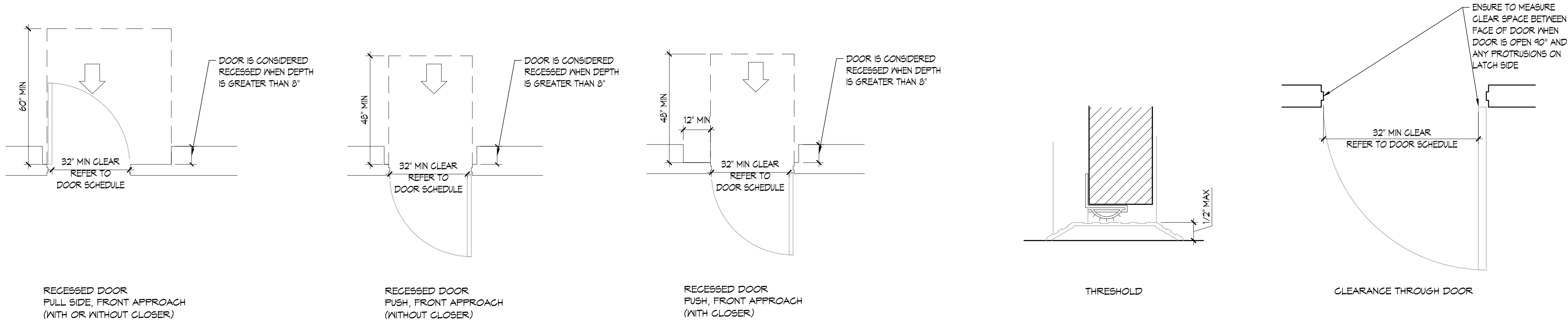

4 ADA RECESSED DOOR CLEARANCES
NOT TO SCALE

3 ADA THRESHOLD
NOT TO SCALE

2 ADA DOOR WIDTH
NOT TO SCALE

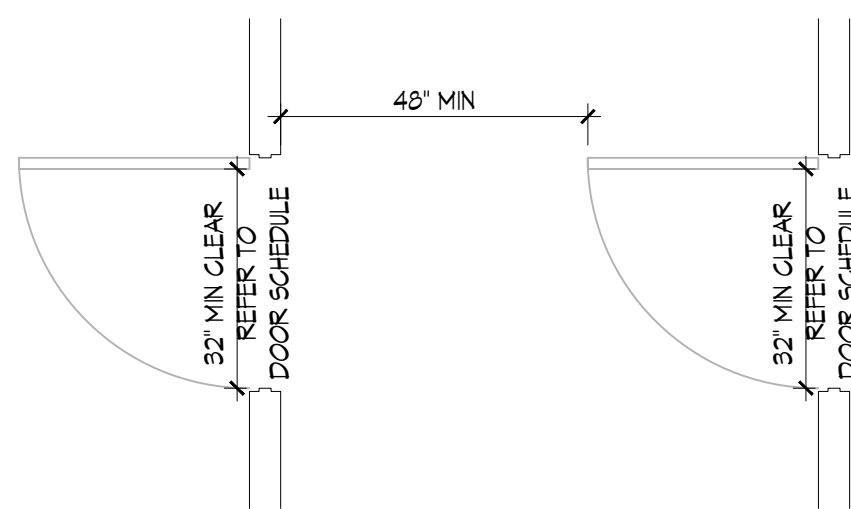

TWO DOORS IN SERIES CLEARANCES

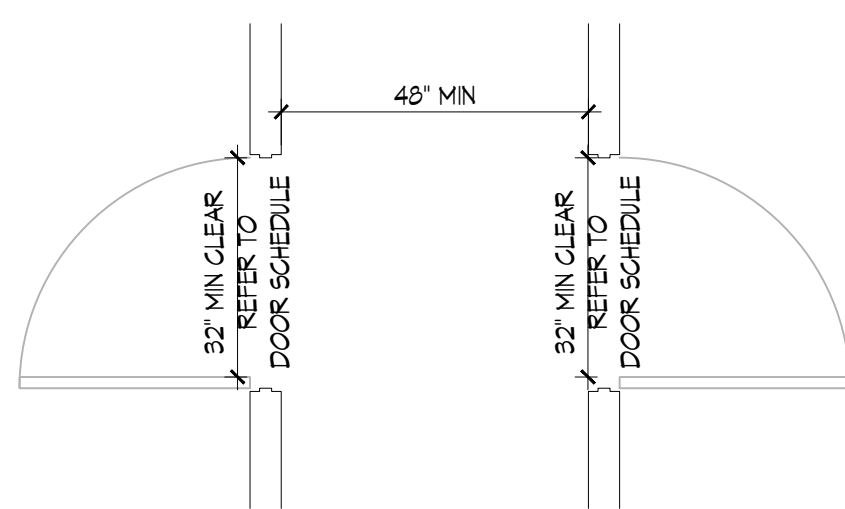

TWO DOORS IN SERIES CLEARANCES

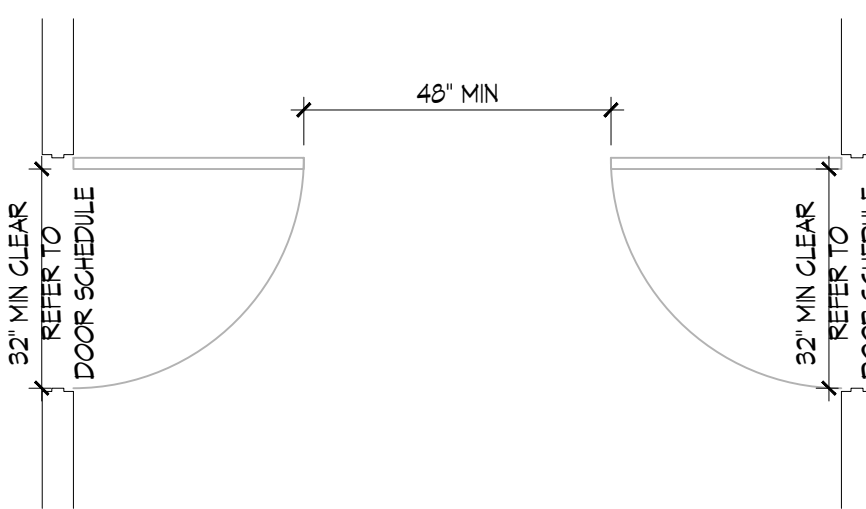

TWO DOORS IN SERIES CLEARANCES

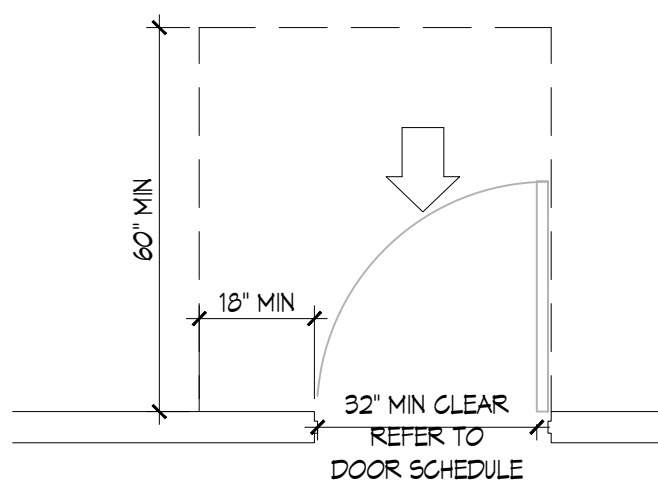

PULL SIDE, FRONT APPROACH
(WITH OR WITHOUT CLOSER)

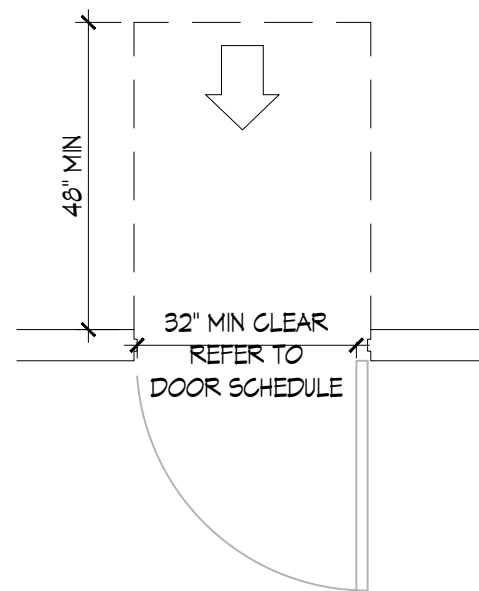

PUSH SIDE, FRONT APPROACH
(WITHOUT CLOSER)

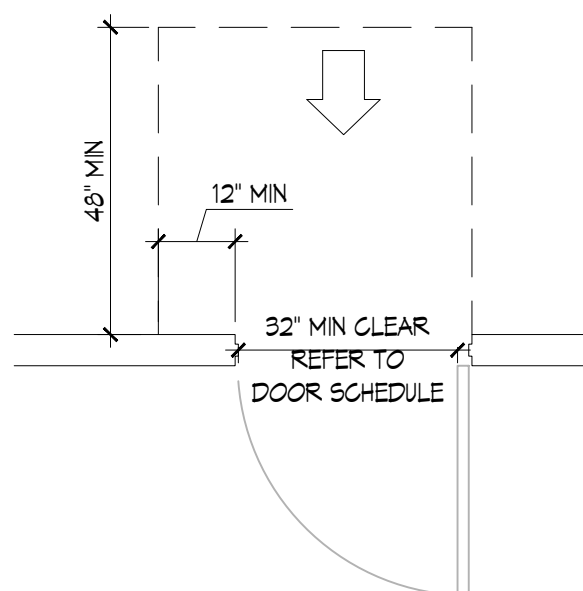

PUSH SIDE, FRONT APPROACH
(WITH CLOSER)

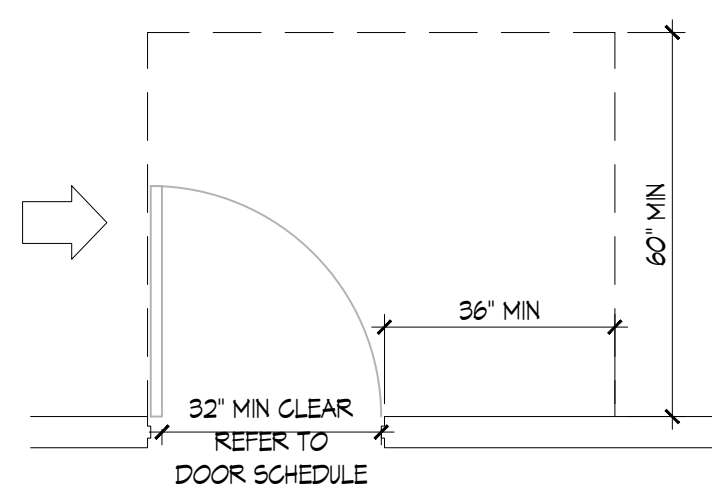

PULL SIDE, HINGE APPROACH - ALTERNATE
1
(WITH OR WITHOUT CLOSER)

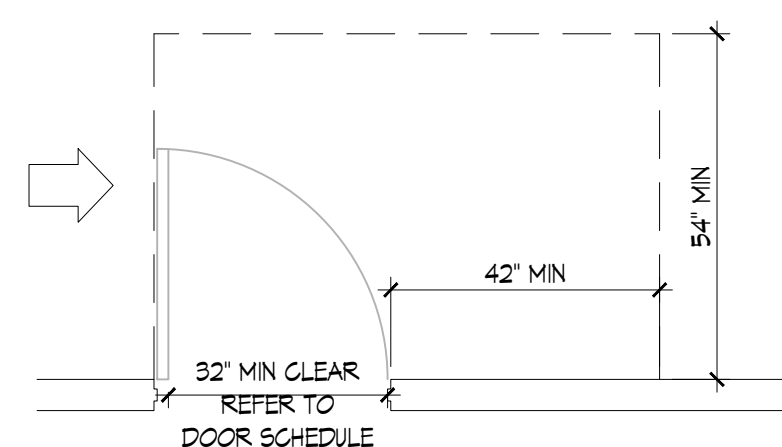

PULL SIDE, HINGE APPROACH - ALTERNATE
2
(WITH OR WITHOUT CLOSER)

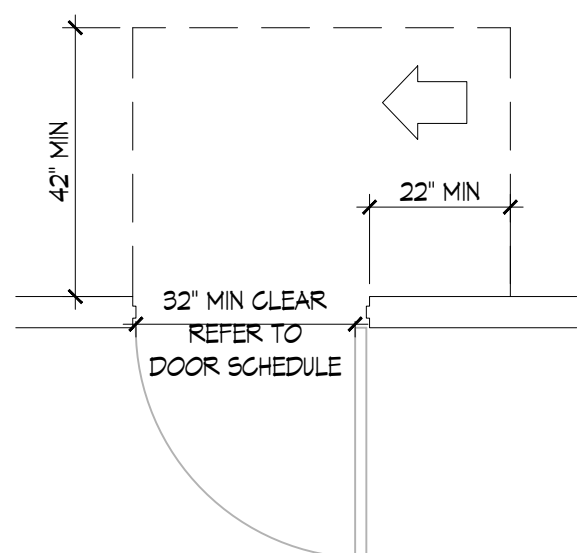

PUSH SIDE, HINGE APPROACH
(WITHOUT CLOSER)

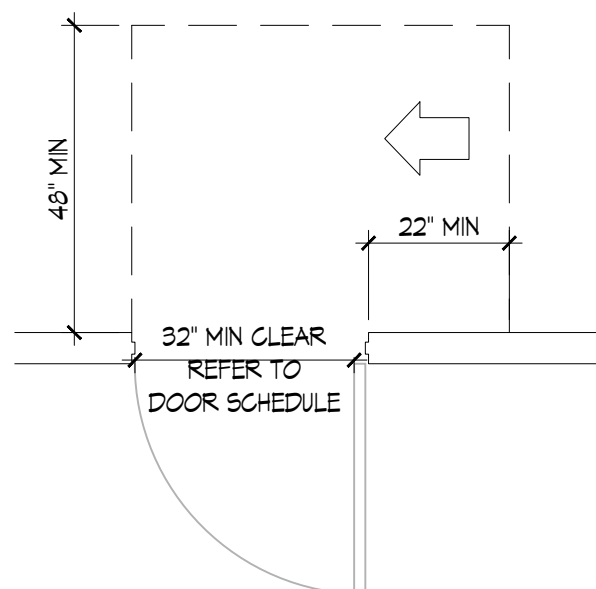

PUSH SIDE, HINGE APPROACH
(WITH CLOSER)

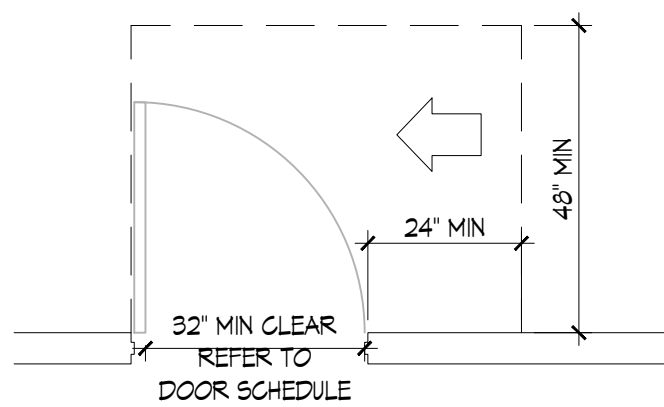

PULL SIDE, LATCH APPROACH
(WITHOUT CLOSER)

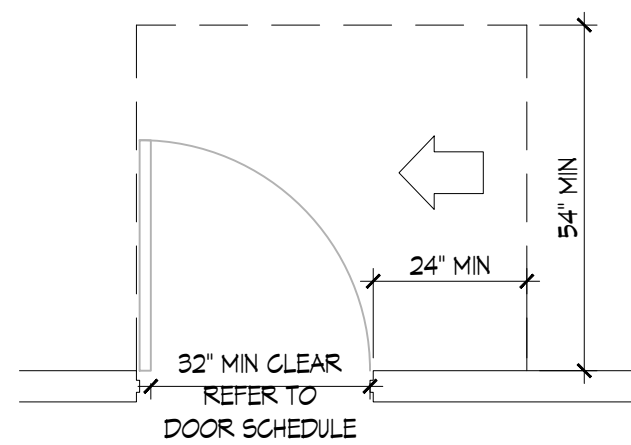

PULL SIDE, LATCH APPROACH
(WITH CLOSER)

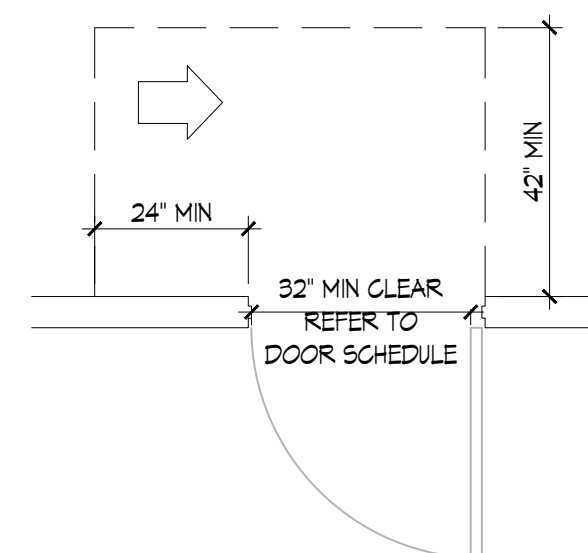

PUSH SIDE, LATCH APPROACH
(WITHOUT CLOSER)

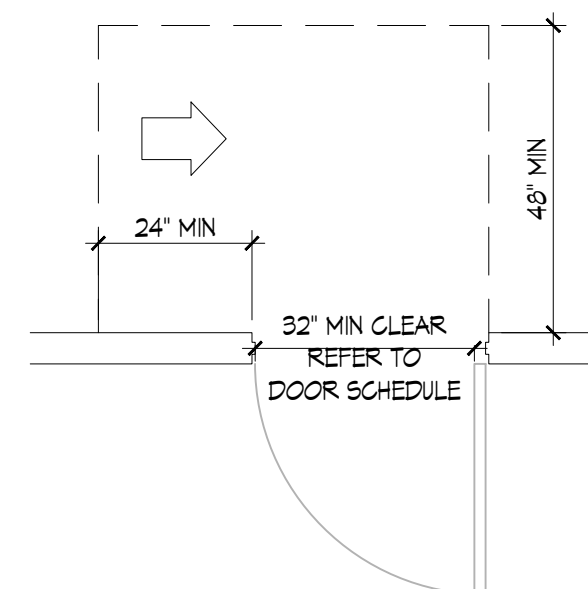

PUSH SIDE, LATCH APPROACH
(WITH CLOSER)

1 ADA DOOR CLEARANCES
NOT TO SCALE

RESTROOM RENOVATION PURCHASE COLLEGE

STATE UNIVERSITY OF NEW YORK

735 Anderson Hill Rd.
Purchase, NY 10577

Conditions

ALL IDEAS, DESIGNS, ARRANGEMENTS AND PLANS INDICATED OR REPRESENTED BY THIS DRAWING ARE OWNED BY, AND THE PROPERTY OF, RONNETTE RILEY ARCHITECT AND WERE CREATED, EVOLVED AND DEVELOPED FOR THE USE ON, AND IN CONNECTION WITH THE SPECIFIED PROJECT. NONE OF SUCH IDEAS, DESIGNS, ARRANGEMENTS OR PLANS SHALL BE USED BY OR DISCLOSED TO ANY PERSON, FIRM OR CORPORATION FOR ANY PURPOSE WHATSOEVER WITHOUT THE WRITTEN PERMISSION OF RONNETTE RILEY ARCHITECT.

© Copyright Ronnette Riley Architect 2020

Ronnette Riley *Architect*

494 Eighth Avenue, 15th Floor
New York, NY 10001
T 212 594 4015
F 212 594 2868
www.ronnetteniley.com

MEP Engineer

SETTY & Associates, Ltd
535 Eighth Avenue, Suite 215
New York, NY 10018
T 646 253 9000
F 646 224 6497

Rev	Date	Issue
	2/27/2020	Issue for SD Review
	4/13/2020	Issue for DD Review
	5/4/2020	100% DD Submission
	6/30/2020	Pre-Bid Documents
	11/17/2020	Issue to Bid

ADA DOOR DETAILS

Date 01-16-2020
Project No. 1944
Drawing By SJ
CHK By SN
Scale AS NOTED

DOB Rev
A-004.00
4

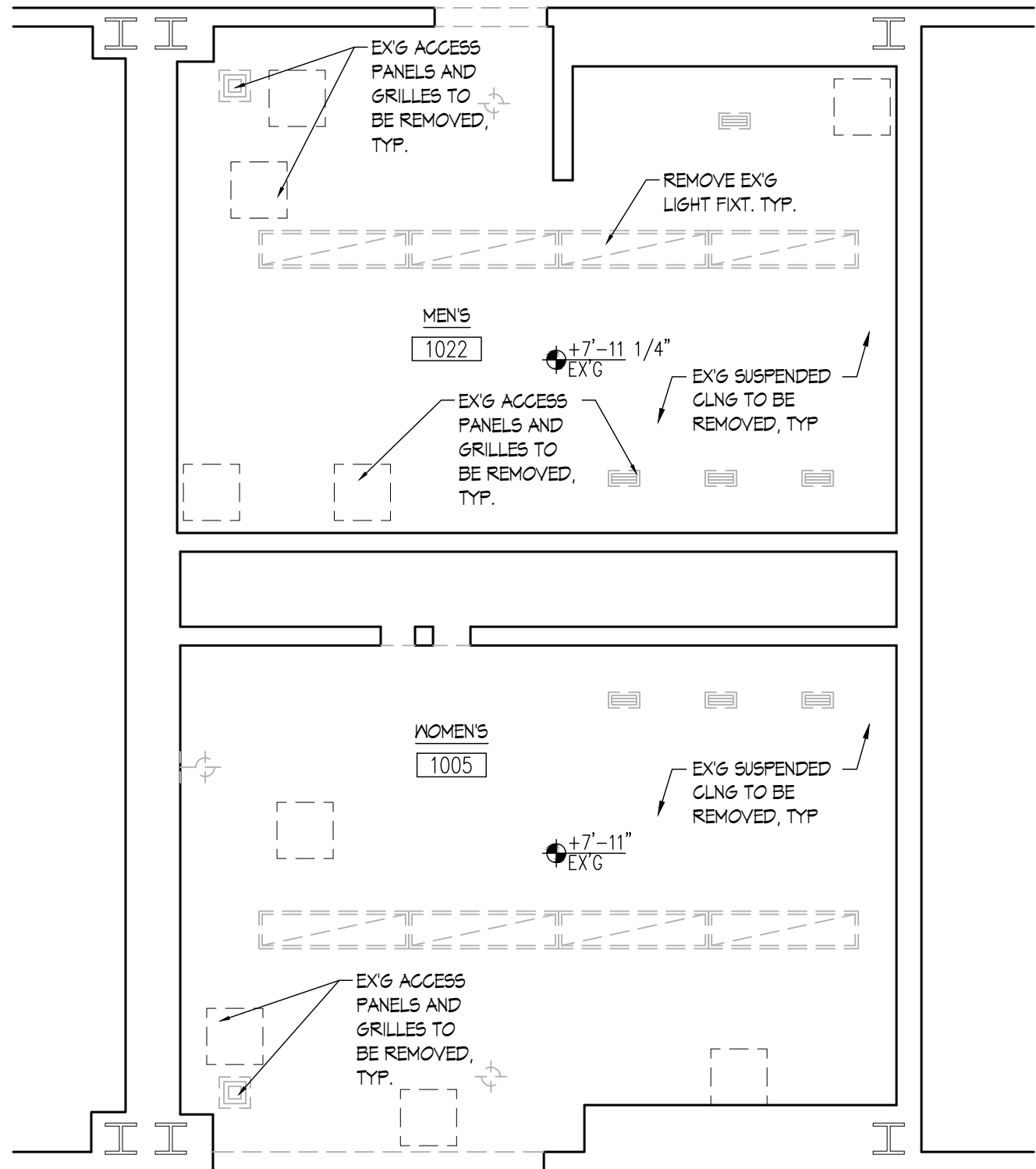

4 FIRST FLOOR DEMOLITION RCP
1/4" = 1'-0"

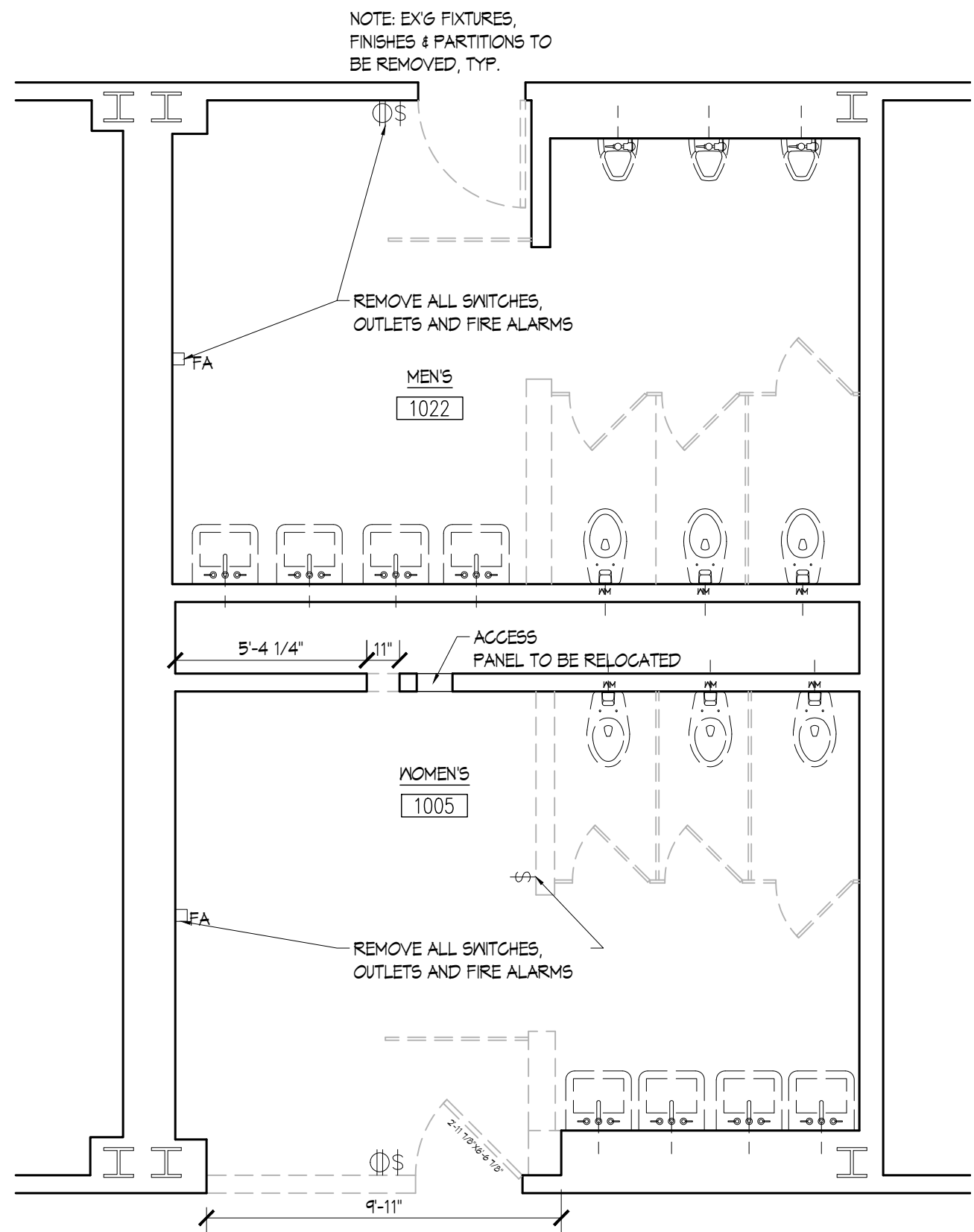

2 FIRST FLOOR DEMOLITION PLAN
1/4" = 1'-0"

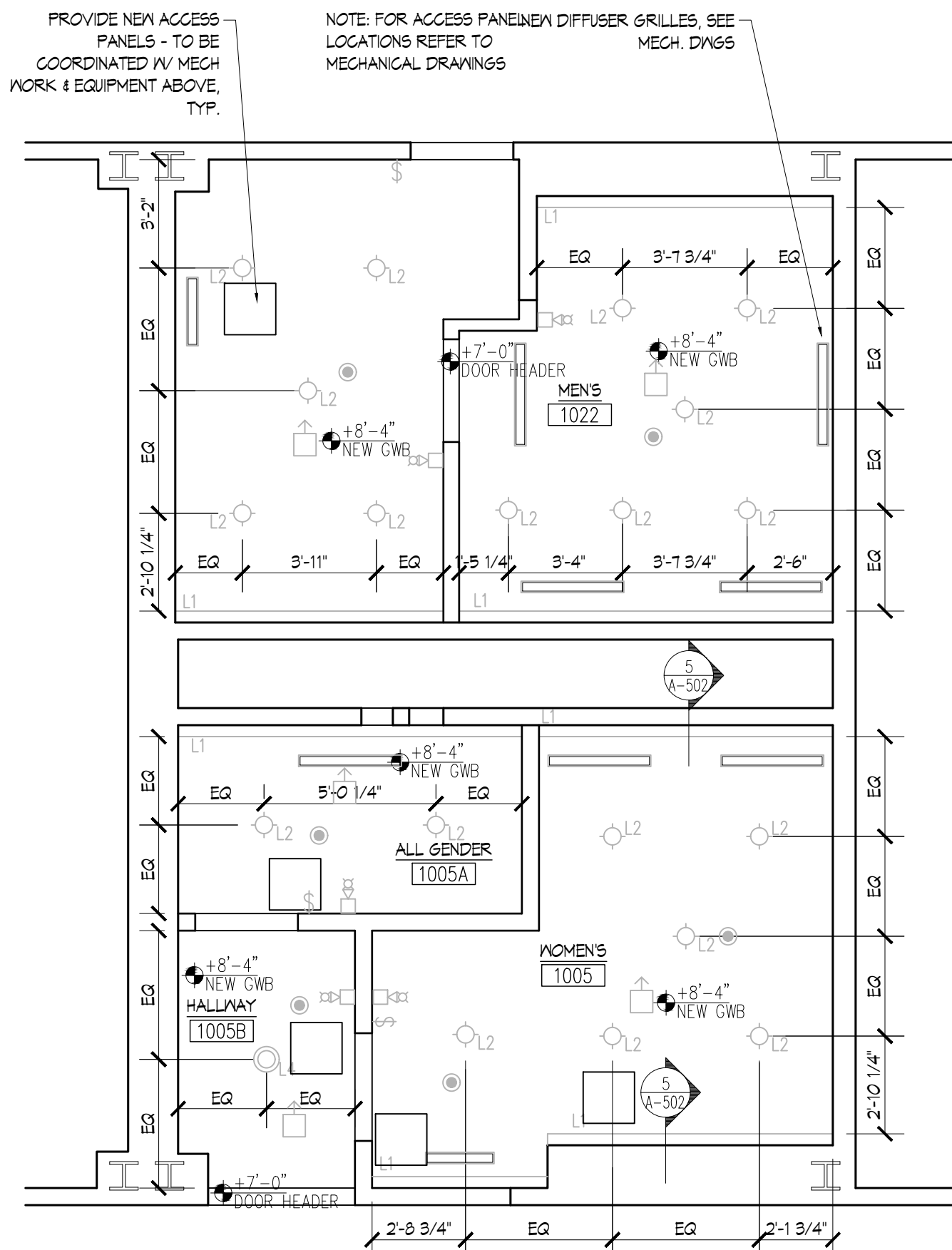

3 FIRST FLOOR RCP
1/4" = 1'-0"

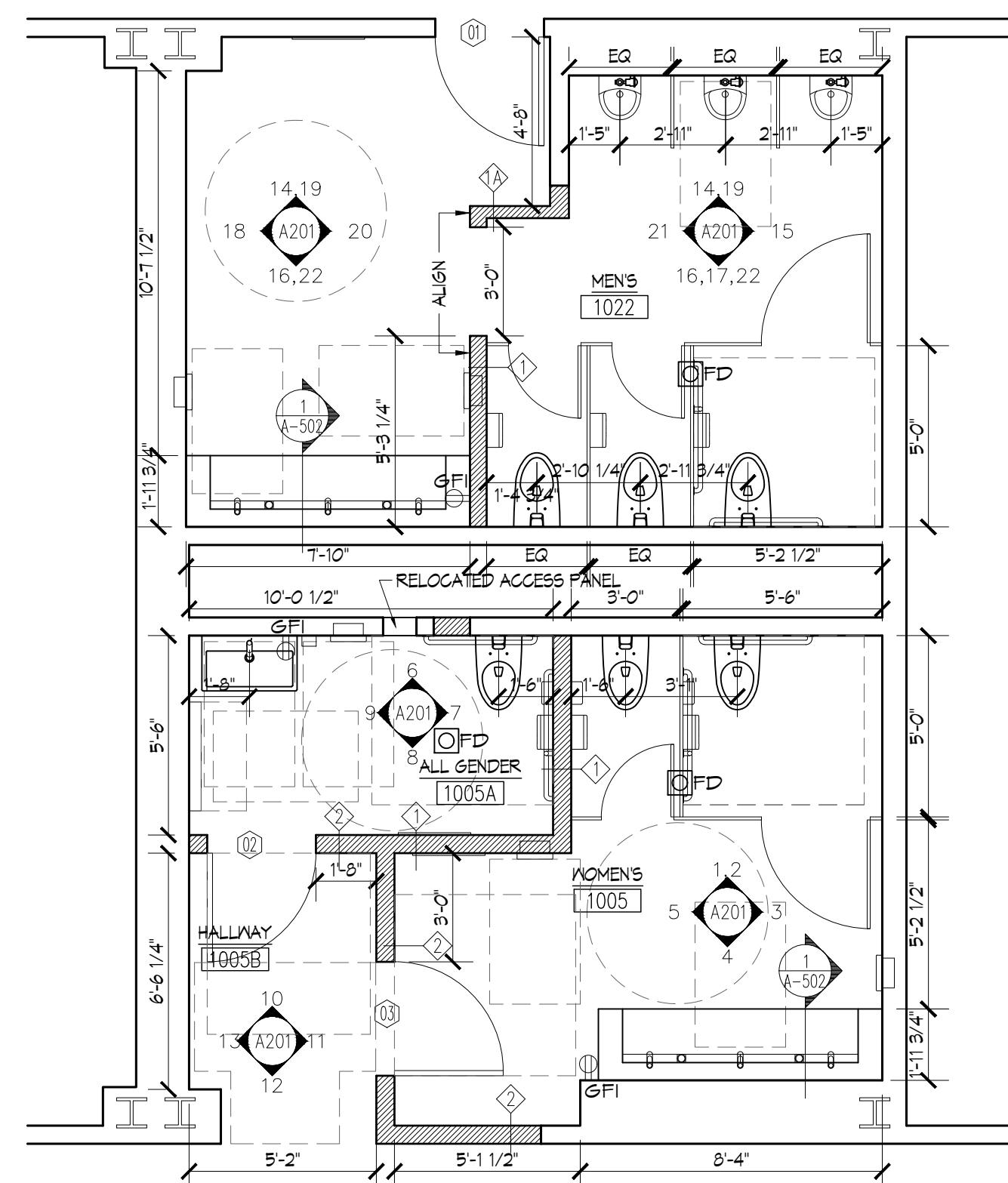

1 FIRST FLOOR CONSTRUCTION PLAN
1/4" = 1'-0"

DEMOLITION PLAN NOTES

- PROTECT ALL EXG CONDITIONS TO REMAIN.
- SCOPE OF DEMO & REMOVAL WORK SHALL NOT BE LIMITED BY THESE DWGS BUT SHALL INCLUDE ALL WORK NECESSARY TO FACILITATE CONSTRUCTION.
- GC TO REMOVE & LEGALLY DISPOSE OF ALL APPLIANCES, PLUMBING FIXTURES & MISC. CONSTR. DEBRIS SCHEDULED TO BE DEMOLISHED. CONTACT COLLEGE REPRESENTATIVE FOR RIGHT OF FIRST REFUSAL FOR ITEMS BEING REMOVED.
- REMOVE WALLS, DOORS, TOILET PARTITIONS, ETC. AS INDICATED.
- NOTIFY ARCHITECT IF FIXTURES OR DEVICES EXIST WHICH ARE NOT NOTED ON THE PLAN.
- GC TO NOTIFY ARCHITECT OF ALL RISERS, & PIPING EXPOSED DURING DEMO.
- ALL DEMO TO BE DONE w/ MINIMAL IMPACT ON WORK ENVIRONMENT. AREAS TO BE LEFT CLEAN & SAFE AT END OF EACH SHIFT.
- DEMO OF LOAD-BEARING WALLS IS PROHIBITED.
- CONTRACTOR TO SEAL ALL VENTS DURING DEMO.
- ALL PIPING NOT BEING REUSED, TO BE CAPPED AT RISER.
- NO JACKHAMMERS TO BE USED ON THIS PROJECT.
- NO CUTTING OR CHANNELING OF BUILDING STRUCTURE IS PERMITTED FOR ANY WORK.
- ALL TILES & WALL COVERING ON EXG WALLS TO BE REMOVED TO EXPOSE CMU, PLASTER WALLS, TYP.
- REMOVE LT FIXTURES AS NOTED.
- ASBESTOS REMOVAL TO BE COORDINATED WITH SUNY. CONTRACTOR IS RESPONSIBLE FOR ASBESTOS ABATEMENT, SUNY TO PROVIDE ABATEMENT PLANS & TEST RESULTS.
- REMOVE ALL LT SWITCHES, OUTLETS & FIRE ALARMS, & INSTALL NEW AT EXG & NEW LOCATIONS AS PER ELECTRICAL PLANS. ALL ELECTRICAL OUTLETS TO BE 18" AFF U.O.N.
- IF GAS SERVICE IS PRESENT IN A WALL SCHEDULED TO BE DEMO'D, THE EXG RISERS MAY NOT BE ALTERED IN ANY WAY.
- ALL EXG FINISHED FLOORING TO BE REMOVED DOWN TO SLAB.

CONSTRUCTION PLAN NOTES

- ALL EXPOSED, EXG SURFACES, INCLUDING WALLS & CEILINGS, SHOULD BE SKIM COATED TO MATCH SIMILAR QUALITY OF NEW PARTITIONS.
- REFER TO PLUMBING DRAWINGS & SPECS FOR REQ'D PIPING & CONNECTION MATERIALS & SCOPE OF WORK.
- BURY ALL WIRING & PATCH EXG SURFACES WHICH HAVE BEEN CHANNELLED FOR ELEC. OR OTHER INVASIVE WORK. PREPARE & PAINT/TILE WALLS ACCORDING TO FINISH SCHED.
- PROVIDE FIRE RETARDANT TREATED WOOD BLOCKING AS REQ'D BEHIND FINISHES FOR INSTALLATION OF GRAB BARS, ACCESSORIES, TOILET PARTITION ANCHORS, FIXTURES & VANITIES. FOR 3-STATION VANITY SUPPORT REFER TO MANUFACTURER'S RECOMMENDATIONS.
- ALL RATED PARTITIONS SHALL EXTEND TO THE SLAB ABOVE. CEILING HEIGHT PARTITIONS SHALL BE BRACED TO THE SLAB ABOVE.
- PATCH & REPAIR ANY AREAS DAMAGED BY LEAKAGE PRIOR TO NEW FINISHES & CONSTRUCTION.
- REFER TO PLUMBING DWGS & SPECS FOR REQ'D PIPING & CONNECTIONS, MATERIALS & SCOPE OF WORK.
- GC TO PROVIDE FIRESTOPPING AT ALL NEW & EXG PENETRATIONS TO REMAIN @ RATED PARTITIONS. ALL RATED PARTITION & SHAFT WALLS TO BE RESTORED.
- SCRAPE CLEAN & REPAIR WALLS, CEILINGS & FLOORS WITHIN SCOPE OF WORK AREA. PREP FOR NEW FINISHES & PAINT PER SPEC REQUIREMENTS. COLORS TO BE APPROVED BY ARCH.
- ENSURE A SMOOTH & EVEN SUBSURFACE FOR APPLICATION OF NEW FINISHES.
- OUTLETS TO BE MOUNTED AT 15" AFF, UNLESS OTHERWISE NOTED FOR CONVENIENCE OUTLETS. REFER TO ELEC. DWGS FOR NEW OUTLET LOCATIONS.
- NEW FLOOR DRAINS, REFER TO PLUMBING DRAWINGS AND SPECS FOR DETAILS.
- IF NEW RESTROOMS REQUIRE WORK ON FLOOR BELOW TO GET TO PLUMBING, DISTURBED SPACES TO BE RESTORED TO ORIGINAL CONDITION AT CONCLUSION OF WORK.
- INSTALLATION OF ALL FIXT. AND ACCESSORIES MUST COMPLY WITH THE ADA GUIDELINES AND PRESCRIBED DWGS. CONSTR. TOLERANCES WILL NOT BE PERMITTED. DWGS ARE PROVIDED TO ALLOW FOR MIN OR MAX RANGES, ANY FIELD CONDITION THAT SLIGHTLY VARIES FROM THE DWGS SHALL BE VERIFIED WITH ARCHITECT PRIOR TO CONSTRUCTION.
- ALL PLUMBING FIXT & ACCESSORIES SHALL BE ADA COMPLIANT IN COMPLIANCE WITH ADA ARCH. GUIDELINES.

REFLECTED CEILING PLAN NOTES

- ALL SWITCHES SHOULD BE INSTALLED AT 48" TO THE TOP OF THE SWITCH, U.O.N.
- GANG ALL SWITCHES EXCEPT DIMMERS.
- REFER TO ELEC. DWGS FOR REMOVAL OF FIXT & COMPLETE SCOPE OF ELEC. WORK INCLUDING CIRCUITING & SWITCHING.
- REFER TO LIGHTING SCHEDULE PROVIDED ON SHEET A-601.
- INSTALL NEW GMB CEILING AND ALL ASSOCIATED COMPONENTS INCLUDING LIGHTING FIXTURES, DIFFUSERS, ACCESS HATCHES, FIRE ALARM DEVICES, ETC. COORDINATE WITH ELECTRICAL, MECHANICAL AND FIRE PROTECTION.
- INSTALL CEILING MOUNTED OCCUPANCY SENSORS, COORDINATE WITH ELECTRICAL.

RESTROOM RENOVATION PURCHASE COLLEGE

STATE UNIVERSITY OF NEW YORK

735 Anderson Hill Rd.
Purchase, NY 10577

Conditions

ALL IDEAS, DESIGNS, ARRANGEMENTS AND PLANS INDICATED OR REPRESENTED BY THIS DRAWING ARE OWNED BY, AND THE PROPERTY OF RONNETTE RILEY ARCHITECT AND WERE CREATED, EVOLVED AND DEVELOPED FOR THE USE ON, AND IN CONNECTION WITH THE SPECIFIED PROJECT. NONE OF SUCH IDEAS, DESIGNS, ARRANGEMENTS OR PLANS SHALL BE USED BY OR DISCLOSED TO ANY PERSON, FIRM OR CORPORATION FOR ANY PURPOSE WHATSOEVER WITHOUT THE WRITTEN PERMISSION OF RONNETTE RILEY ARCHITECT.

© Copyright Ronnette Riley Architect 2020

Ronnette Riley Architect

494 Eighth Avenue, 15th Floor
New York, NY 10001
T 212 594 4015
F 212 594 2868
www.ronnetteniley.com

MEP Engineer

SETTY & Associates, Ltd
535 Eighth Avenue, Suite 215
New York, NY 10018
T 646 253 9000
F 646 224 8497

Rev	Date	Issue
	2/27/2020	Issue for SD Review
	4/13/2020	Issue for DD Review
	5/4/2020	100% DD Submission
	6/30/2020	Pre-Bid Documents
	11/17/2020	Issue to Bid

Keyplan

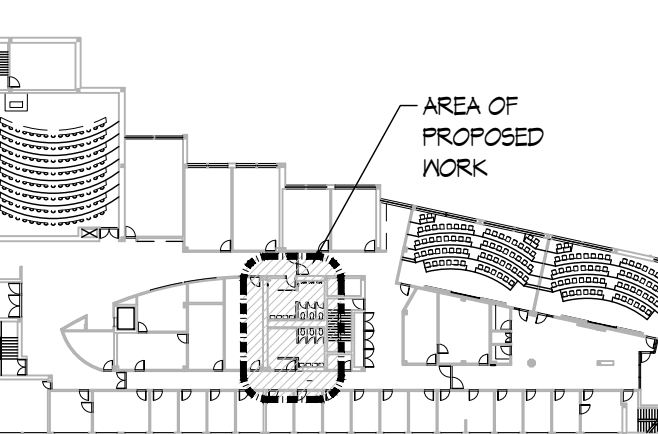

PLANS SOCIAL SCIENCES

Date	01-16-2020
Project No.	1944
Drawing By	SJ
CHK By	SN
Scale	AS NOTED

DOB Rev
A-101.00
5

STATE UNIVERSITY OF NEW YORK

735 Anderson Hill Rd.
Purchase, NY 10577

ALL IDEAS, DESIGNS, ARRANGEMENTS AND PLANS INDICATED OR REPRESENTED BY THIS DRAWING ARE OWNED BY, AND THE PROPERTY OF RONNETTE RILEY ARCHITECT AND WERE CREATED, EVOLVED AND DEVELOPED FOR THE USE ON, AND IN CONNECTION WITH THE SPECIFIED PROJECT.

NONE OF SUCH IDEAS, DESIGNS, ARRANGEMENTS OR PLANS SHALL BE USED BY OR DISCLOSED TO ANY PERSON, FIRM OR CORPORATION FOR ANY PURPOSE WHATSOEVER WITHOUT THE WRITTEN PERMISSION OF RONNETTE RILEY ARCHITECT.

© Copyright Ronnette Riley Architect 2020

1

494 Eighth Avenue, 15th Floor
New York, NY 10001
T 212 594 4015
F 212 594 2868
www.ronnetteriley.com

SETTY & Associates, Ltd
535 Eighth Avenue, Suite 21S
New York, NY 10018
T 646 253 9000
F 646 224 8497

Rev	Date	Issue
	2/27/2020	Issue for SD Review
	4/13/2020	Issue for DD Review
	5/4/2020	100% DD Submission
	6/30/2020	Pre-Bid Documents
	11/17/2020	Issue to Bid

Architectural floor plan of a building. A dashed rectangle highlights a specific area, labeled "AREA OF PROPOSED WORK". The plan shows various rooms, corridors, and structural elements like walls and doors. The highlighted area is located in the upper right portion of the plan.

Title
PLANS
NATURAL SCIENCE

Date	01-16-2020
Project No.	1944
Drawing By	SJ
CHK By	SN
Scale	AS NOTED

DOB Rev
A-102.00
6

1. PROTECT ALL EX'G CONDITIONS TO REMAIN.

2. SCOPE OF DEMO / REMOVAL WORK SHALL NOT BE LIMITED BY THESE DVS6S BUT SHALL INCLUDE ALL WORK NECESSARY TO FACILITATE CONSTRUCTION.
3. GC TO REMOVE / LEGALLY DISPOSE OF ALL APPLIANCES, PLUMBING FIXTURES / MISG, CONSTR. DEBRIS SCHEDULED TO BE DEMOLISHED CONTACT COLLEGE REPRESENTATIVE FOR RIGHT OF FIRST REFUSAL FOR ITEMS BEING REMOVED.
4. REMOVE WALLS, DOORS, TOILET PARTITIONS, ETC. AS INDICATED.
5. NOTIFY ARCHITECT IF FIXTURES OR DEVICES EXIST WHICH ARE NOT NOTED ON THE PLAN.
6. GC TO NOTIFY ARCHITECT OF ALL RISERS, & PIPING EXPOSED DURING DEMO.
7. ALL DEMO TO BE DONE W/ MINIMAL IMPACT ON WORK ENVIRONMENT. AREAS TO BE LEFT CLEAN & SAFE AT END OF EACH SHIFT.
8. DEMO OF LOAD-BEARING WALLS IS PROHIBITED.
9. CONTRACTOR TO SEAL ALL VENTS DURING DEMO.
10. ALL PIPING NOT BEING REUSED, TO BE CAPPED AT RISER.
11. NO JACKHAMMERS TO BE USED ON THIS PROJECT.
12. NO CUTTING OR CHANNELING OF BUILDING STRUCTURE IS PERMITTED FOR ANY WORK.
13. ALL TILES & WALL COVERING ON EXG WALLS TO BE REMOVED TO EXPOSE CMU, PLASTER WALLS, TYP.
14. REMOVE LT FIXTURES AS NOTED.
15. ASBESTOS REMOVAL TO BE COORDINATED WITH SUNY. CONTRACTOR IS RESPONSIBLE FOR ASBESTOS ABATEMENT, SUNY TO PROVIDE ABATEMENT PLANS & TEST RESULTS.
16. REMOVE ALL LT SWITCHES, OUTLETS & FIRE ALARMS, & INSTALL NEW AT EXG & NEW LOCATIONS AS PER ELECTRICAL PLANS. ALL ELECTRICAL OUTLETS TO BE 15' AFF U.O.N.
17. IF GAS SERVICE IS PRESENT IN A WALL SCHEDULED TO BE DEMO'D, THE EXG RISERS MAY NOT BE ALTERED IN ANY WAY.
18. ALL EXG FINISHED FLOORING TO BE REMOVED DOWN TO SLAB.

1. ALL EXPOSED EXG SURFACES, INCLUDING WALLS & CEILINGS, SHOULD BE SKM COATED TO MATCH SIMILAR QUALITY OF NEW PARTITIONS.
2. REFER TO PLUMBING DRAWINGS & SPECS FOR REG'D PIPING & CONNECTION MATERIALS & SCOPE OF WORK.
3. BURY ALL WIRING & PATCH EXG SURFACES WHICH HAVE BEEN CHANNIELED FOR ELEC. OR OTHER INVASIVE WORK. PREPARE & PAINT/TILE WALLS ACCORDING TO FINISH SCHED.
4. PROVIDE FIRE RETARDANT TREATED WOOD BLOCKING AS REQ'D BEHIND FINISHES FOR INSTALLATION OF GRAB BARS, ACCESSORIES, TOILET PARTITION ANCHORS, FIXTURES & VANITIES. FOR 3-STATION VANITY SUPPORT REFER TO MANUFACTURER'S RECOMMENDATIONS.

5. ALL RATED PARTITIONS SHALL EXTEND TO THE SLAB ABOVE. CEILING HEIGHT PARTITIONS SHALL BE BRACED TO THE SLAB ABOVE.
6. PATCH & REPAIR ANY AREAS DAMAGED BY LEAKAGE PRIOR TO NEW FINISHES & CONSTRUCTION.
7. REFER TO PLUMBING DWGS & SPECS FOR REQ'D PIPING & CONNECTIONS, MATERIALS & SCOPE OF WORK.
8. GC TO PROVIDE FIRESTOPPING AT ALL NEW & EXG PENETRATIONS TO REMAIN @ RATED PARTITIONS. ALL RATED PARTITION & SHAFT WALLS TO BE RESTORED.
9. SCRAPE CLEAN & REPAIR WALLS, CEILING & FLOORS WITHIN SCOPE OF WORK AREA. PREP FOR NEW FINISHES & PAINT PER SPEC REQUIREMENTS. COLORS TO BE APPROVED BY ARCH.
10. ENSURE A SMOOTH & EVEN SUBSURFACE FOR APPLICATION OF NEW FINISHES.
11. OUTLETS TO BE MOUNTED AT 15" A.F.F. UNLESS OTHERWISE NOTED FOR CONVENIENCE OUTLETS. REFER TO ELEC. DWGS FOR NEW OUTLET LOCATIONS.
12. NEW FLOOR DRAINS. REFER TO PLUMBING DRAWINGS AND SPECS FOR DETAILS.
13. IF NEW RESTROOMS REQUIRE WORK ON FLOOR BELOW TO GET TO PLUMBING, DISTURBED SFC TO BE RESTORED TO ORIGINAL CONDITION AT CONCLUSION OF WORK.
14. INSTALLATION OF ALL FIXT. AND ACCESSORIES MUST COMPLY WITH THE ADA GUIDELINES AND PRESCRIBED DIMS. CONSTR. TOLERANCES WILL NOT BE PERMITTED. DIMS ARE PROVIDED TO ALLOW FOR MIN OR MAX RANGES. ANY FIELD CONDITION THAT SLIGHTLY VARIES FROM THE DWGS SHALL BE VERIFIED WITH ARCHITECT PRIOR TO CONSTRUCTION.
15. ALL PLUMBING FIXT & ACCESSORIES SHALL BE ADA COMPLIANT IN COMPLIANCE WITH ADA ARCH. GUIDELINES.

1. ALL SWITCHES SHOULD BE INSTALLED AT 48" TO THE TOP OF THE SWITCH, U.O.N.
2. GANG ALL SWITCHES EXCEPT DIMMERS.
3. REFER TO ELEC. DWG'S FOR REMOVAL OF FIXT & COMPLETE SCOPE OF ELEC. WORK INCLUDING CIRCUITING & SWITCHING.
4. REFER TO LIGHTING SCHEDULE PROVIDED ON SHEET A-601.
5. INSTALL NEW GIVE CEILING AND ALL ASSOCIATED COMPONENTS INCLUDING LIGHTING FIXTURES, DIFFUSERS, ACCESS HATCHES, FIRE ALARM DEVICES, ETC. COORDINATE WITH ELECTRICAL, MECHANICAL AND FIRE PROTECTION.
6. INSTALL CEILING MOUNTED OCCUPANCY SENSORS, COORDINATE WITH ELECTRICAL.

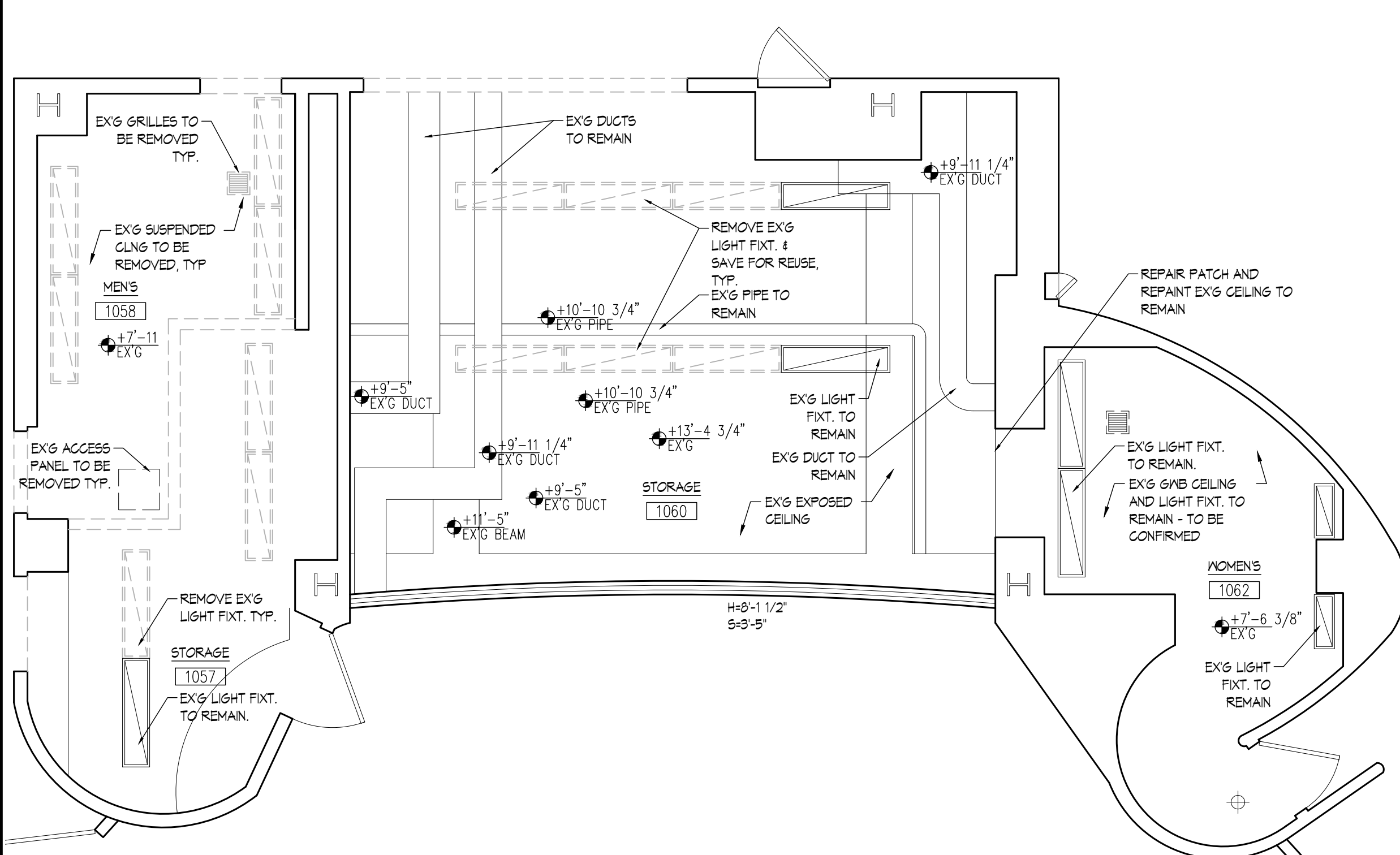

4 FIRST FLOOR DEMOLITION RCF
1/4" = 1'-0"

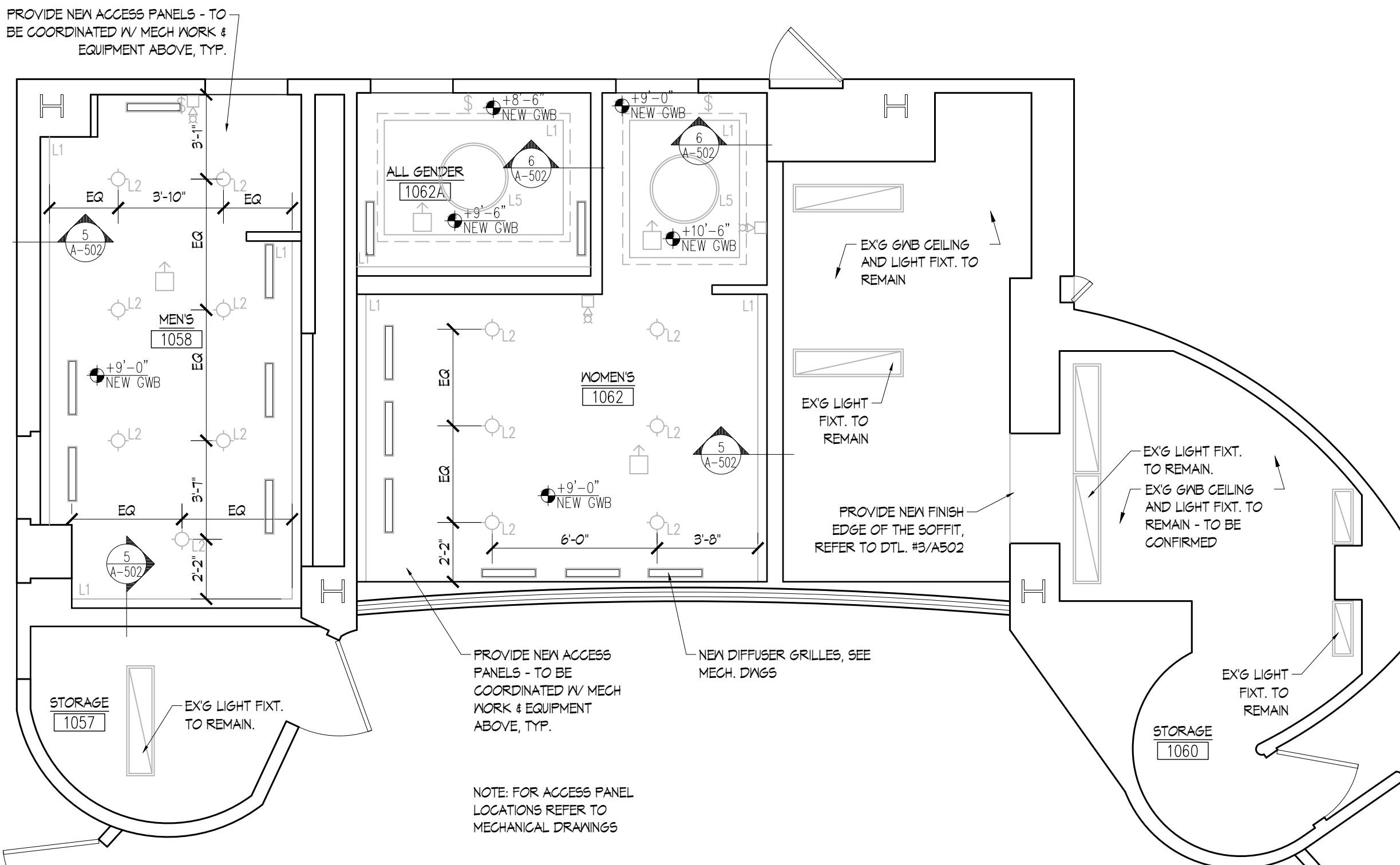

3 FIRST FLOOR RCP
1/4" = 1'-0"

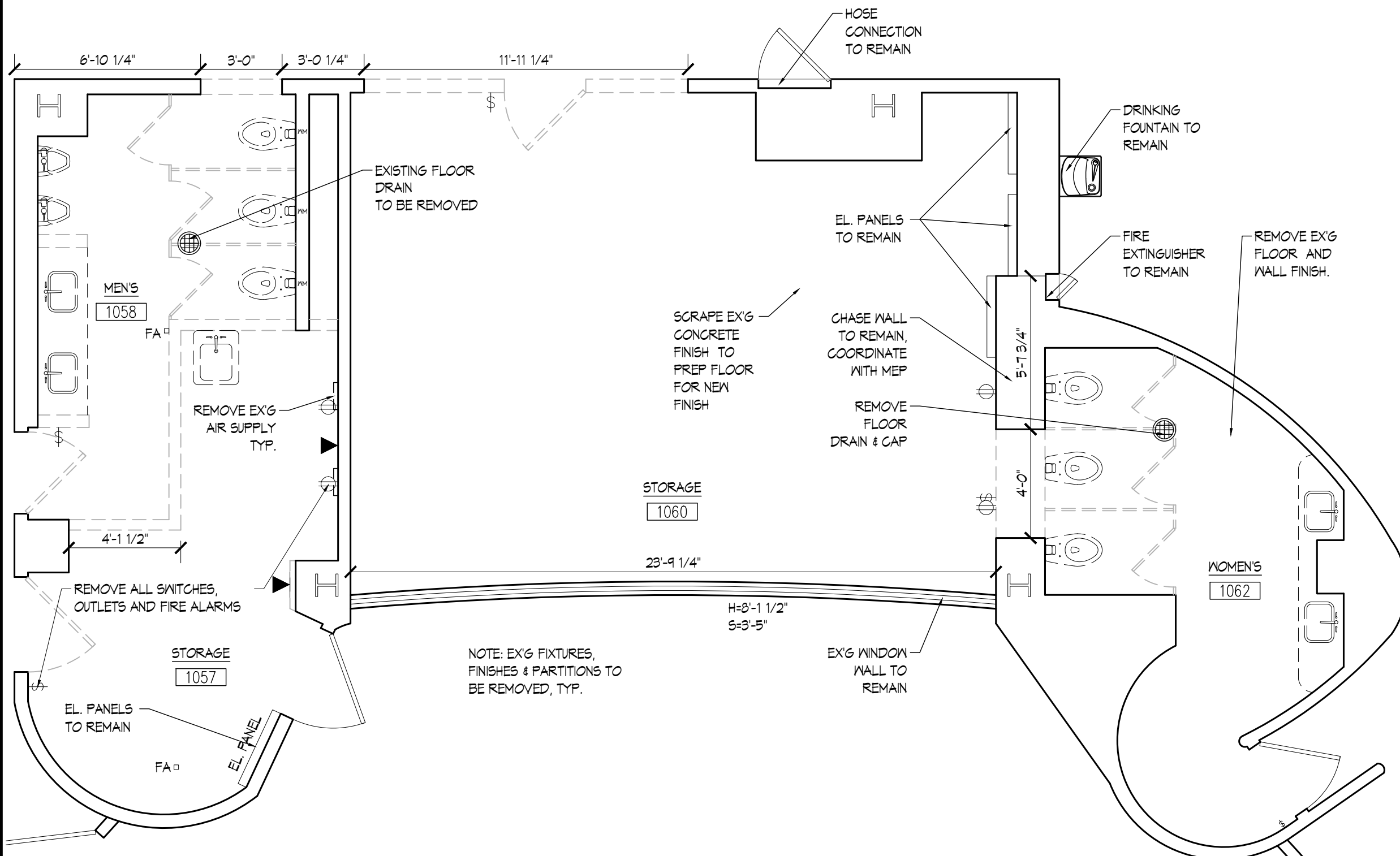

2 FIRST FLOOR DEMOLITION PLAN
1/4" = 1'-0"

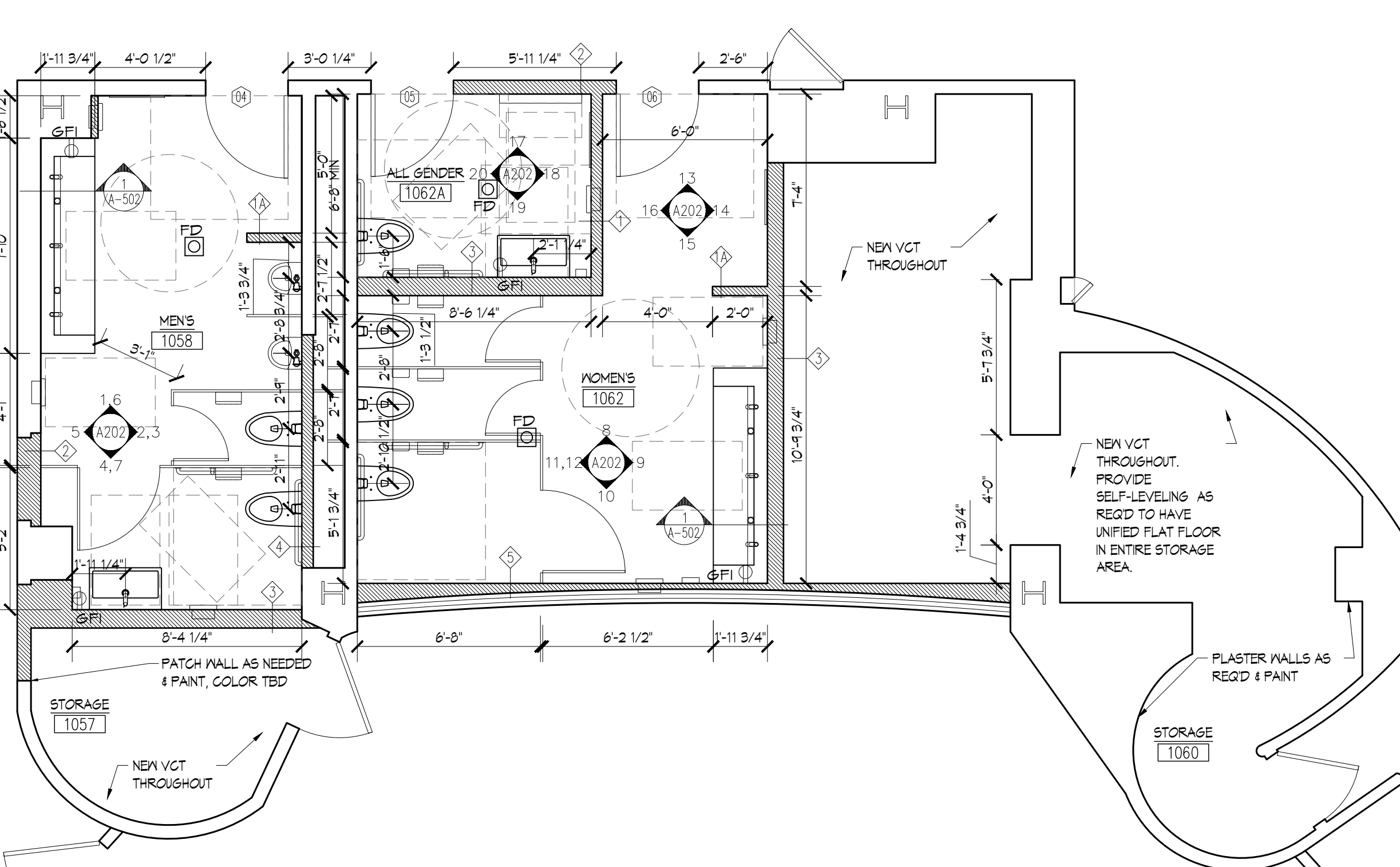

1 FIRST FLOOR CONSTRUCTION PLAN
1/4" = 1'-0"

RESTROOM RENOVATION
PURCHASE COLLEGE

STATE UNIVERSITY OF NEW YORK

735 Anderson Hill Rd.
Purchase, NY 10577

Conditions
ALL IDEAS, DESIGNS, ARRANGEMENTS AND PLANS INDICATED OR REPRESENTED BY THIS DRAWING ARE OWNED BY, AND THE PROPERTY OF, RONNETTE RILEY ARCHITECT AND WERE CREATED, EVOLVED AND DEVELOPED FOR THE USE ON, AND IN CONNECTION WITH THE SPECIFIED PROJECT.
NONE OF SUCH IDEAS, DESIGNS, ARRANGEMENTS OR PLANS SHALL BE USED BY OR DISCLOSED TO ANY PERSON, FIRM OR CORPORATION FOR ANY PURPOSE WHATSOEVER WITHOUT THE WRITTEN PERMISSION OF RONNETTE RILEY ARCHITECT.

© Copyright Ronnette Riley Architect 2020

Ronnette Riley Architect

494 Eighth Avenue, 15th Floor
New York, NY 10001
T: 212.594.4015
F: 212.594.2868
www.ronnetteniley.com

MEP Engineer
SETTY & Associates, Ltd
535 Eighth Avenue, Suite 215
New York, NY 10018
T 646.253.9000
F 646.224.6497

Rev	Date	Issue
	2/27/2020	Issue for SD Review
	4/13/2020	Issue for DD Review
	5/4/2020	100% DD Submission
	6/30/2020	Pre-Bid Documents
	11/17/2020	Issue to Bid

Title
FLOOR FINISH PLANS

Date 01-16-2020
Project No. 1944
Drawing By SJ
CHK By SN
Scale AS NOTED

DOB Rev
A-111.00
7

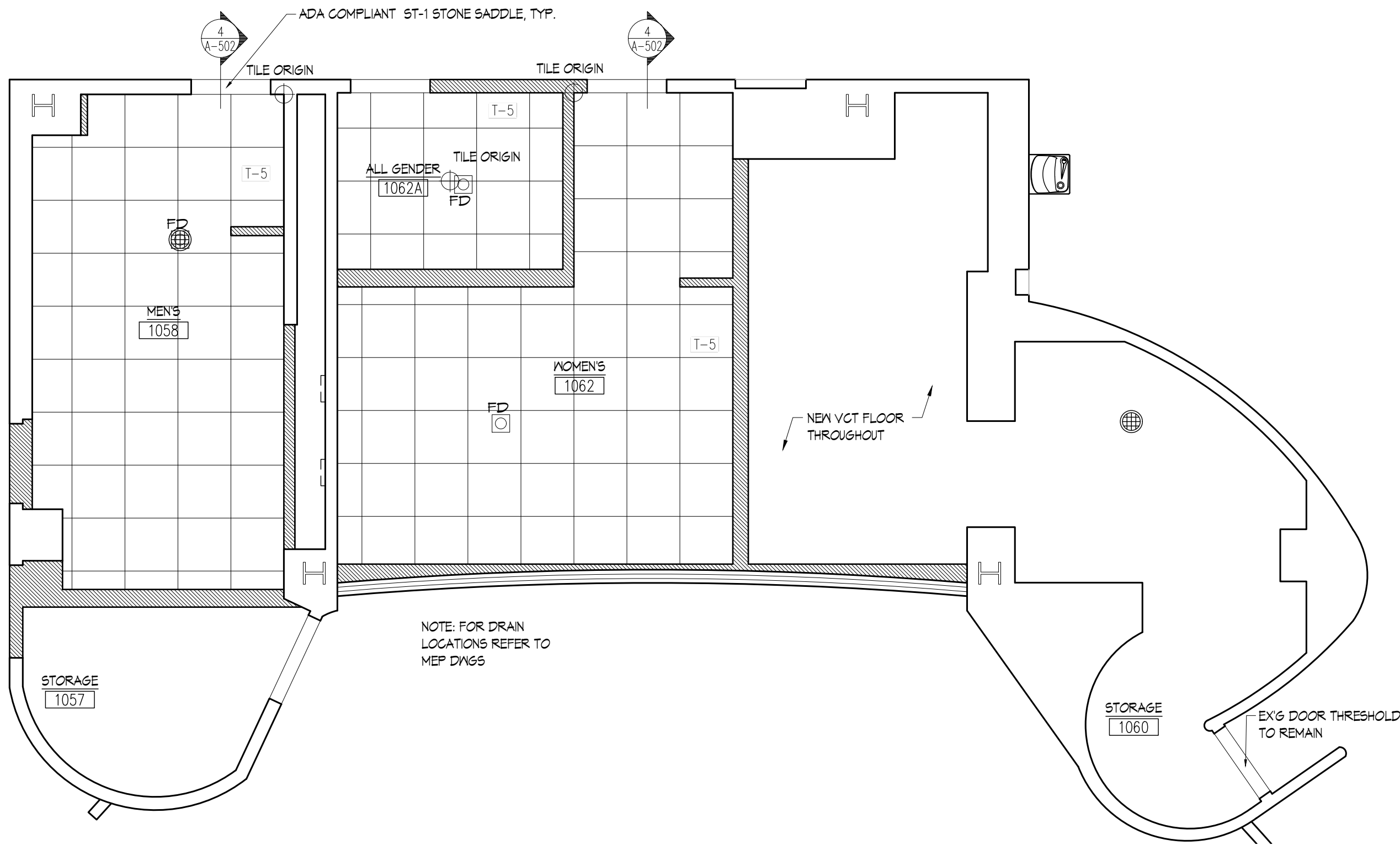

2 NATURAL SCIENCE FIRST FLOOR
1/4" = 1'-0"

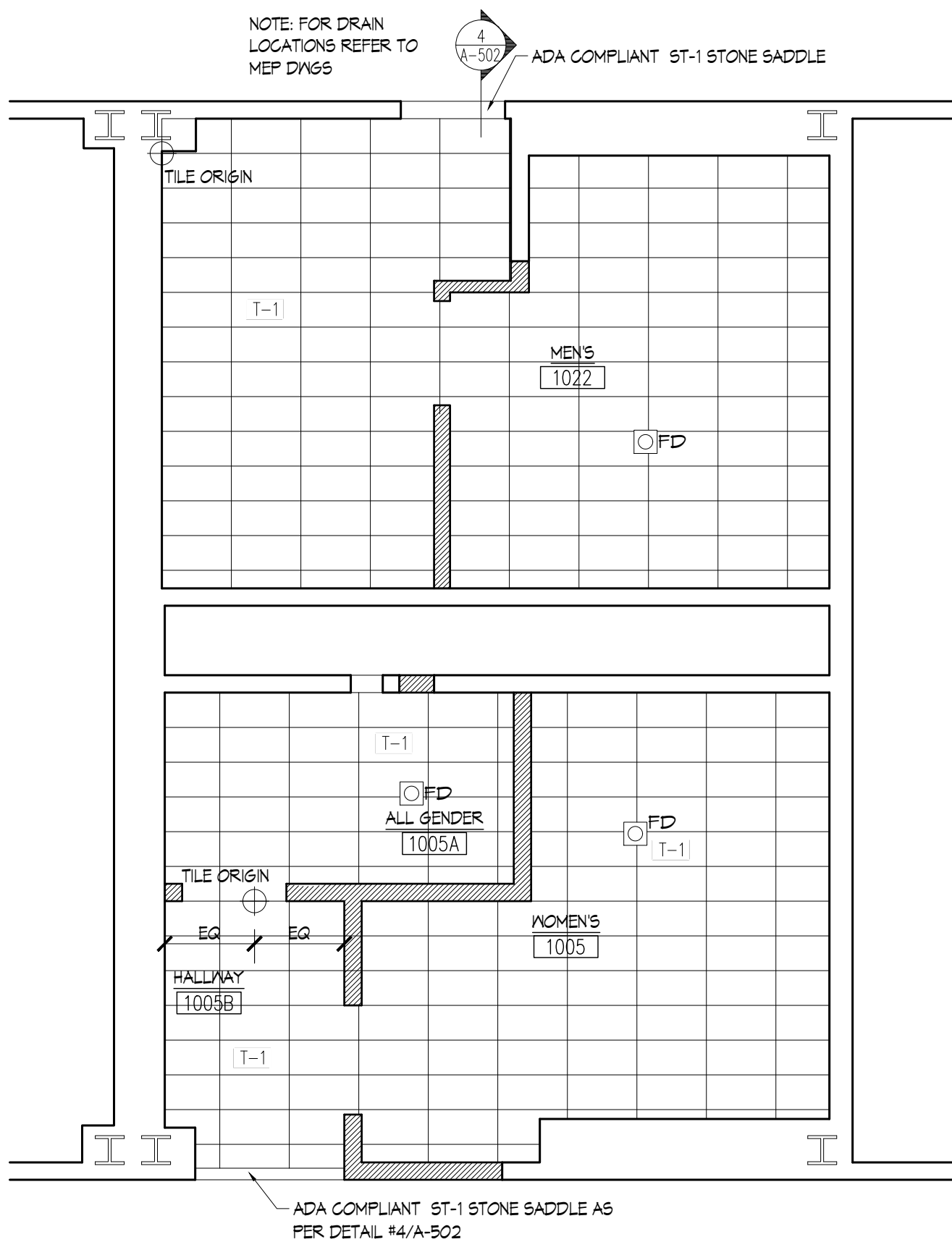

1 SOCIAL SCIENCES FIRST FLOOR
1/4" = 1'-0"

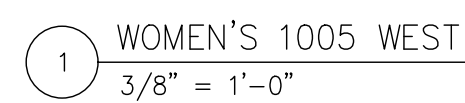
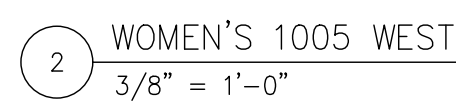
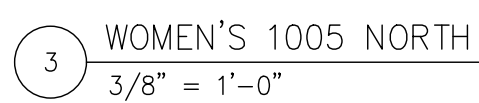
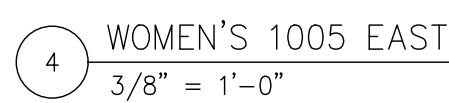
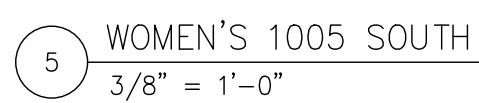
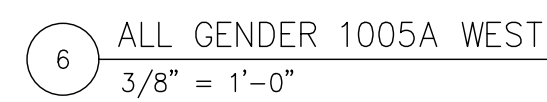
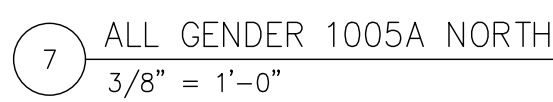
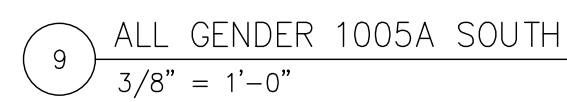
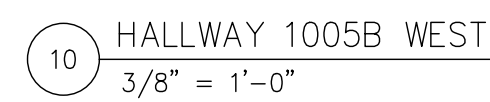
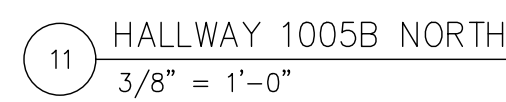
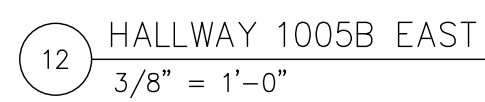
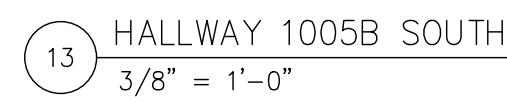
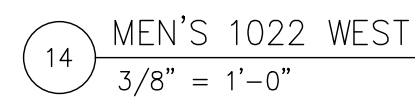
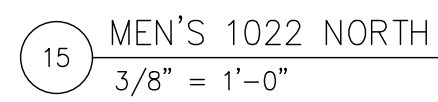
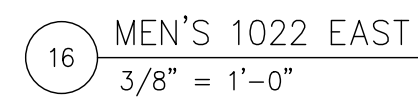
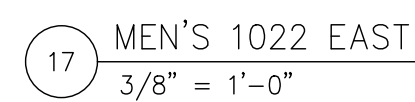
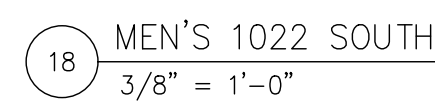
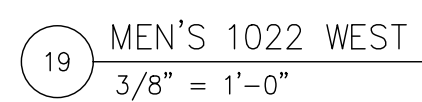
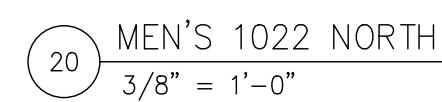
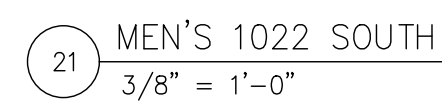
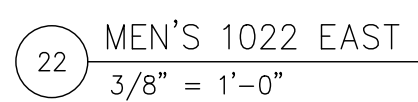

Rev	Date	Issue
	2/27/2020	Issue for SD Review
	4/13/2020	Issue for DD Review
	5/4/2020	100% DD Submission
	6/30/2020	Pre-Bid Documents
	11/17/2020	Issue to Bid

A-201.0

RESTROOM RENOVATION
PURCHASE COLLEGE

STATE UNIVERSITY OF NEW YORK

735 Anderson Hill Rd.
Purchase, NY 10577

Conditions

ALL IDEAS, DESIGNS, ARRANGEMENTS AND PLANS INDICATED OR REPRESENTED BY THIS DRAWING ARE OWNED BY, AND THE PROPERTY OF RONNETTE RILEY ARCHITECT AND WERE CREATED, EVOLVED AND DEVELOPED FOR THE USE ON, AND IN CONNECTION WITH THE SPECIFIED PROJECT. NONE OF SUCH IDEAS, DESIGNS, ARRANGEMENTS OR PLANS SHALL BE USED BY OR DISCLOSED TO ANY PERSON, FIRM OR CORPORATION FOR ANY PURPOSE WHATSOEVER WITHOUT THE WRITTEN PERMISSION OF RONNETTE RILEY ARCHITECT.

© Copyright Ronnette Riley Architect 2020

Ronnette Riley *Architect*

494 Eighth Avenue, 15th Floor
New York, NY 10001
T 212 594 4015
F 212 594 2868
www.ronnetteniley.com

MEP Engineer

SETTY & Associates, Ltd
535 Eighth Avenue, Suite 215
New York, NY 10018
T 646 253 9000
F 646 224 6497

Rev	Date	Issue
	2/27/2020	Issue for SD Review
	4/13/2020	Issue for DD Review
	5/4/2020	100% DD Submission
	6/30/2020	Pre-Bid Documents
	11/17/2020	Issue to Bid

Title
INTERIOR ELEVATIONS
NATURAL SCIENCE

Date 01-16-2020
Project No. 1944
Drawing By SJ
CHK By SN
Scale AS NOTED

DOB Rev
A-202.00
9

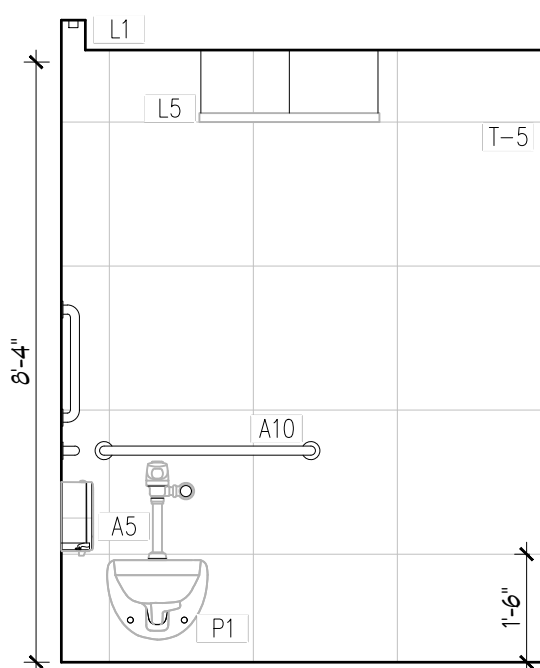

20 ALL GENDER 1062A SOUTH
3/8" = 1'-0"

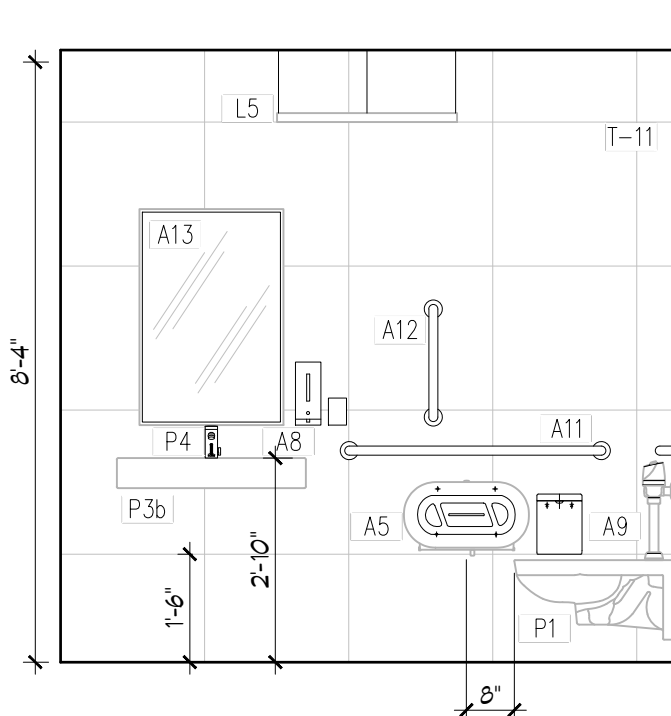

19 ALL GENDER 1062A EAST
3/8" = 1'-0"

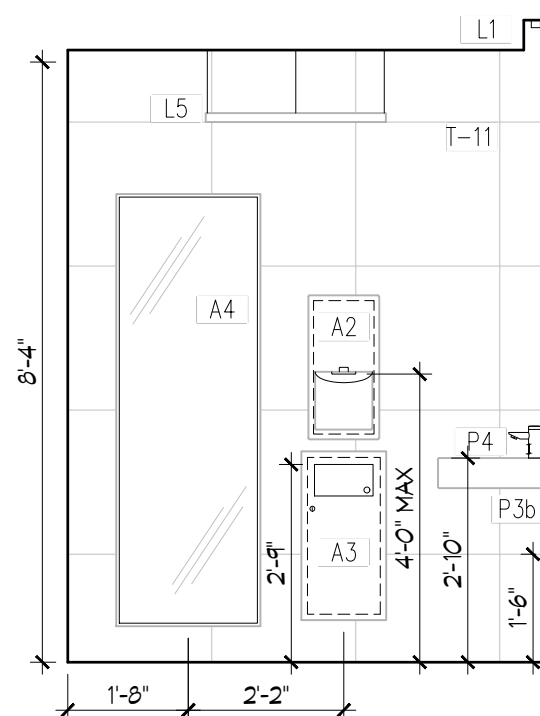

18 ALL GENDER 1062A NORTH
3/8" = 1'-0"

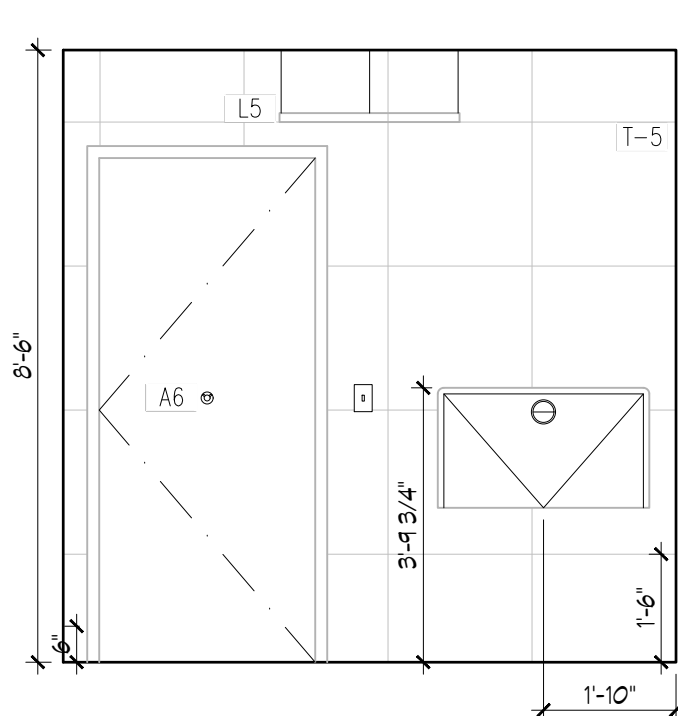

17 ALL GENDER 1062A WEST
3/8" = 1'-0"

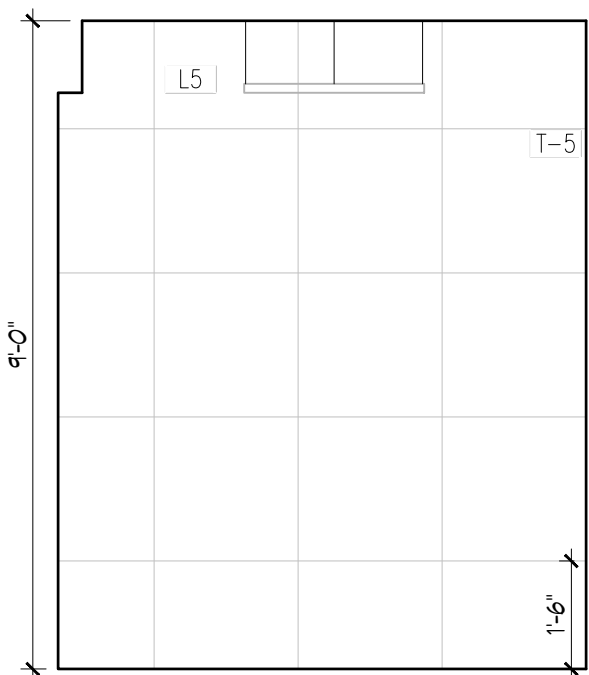

16 WOMEN'S 1062 SOUTH
3/8" = 1'-0"

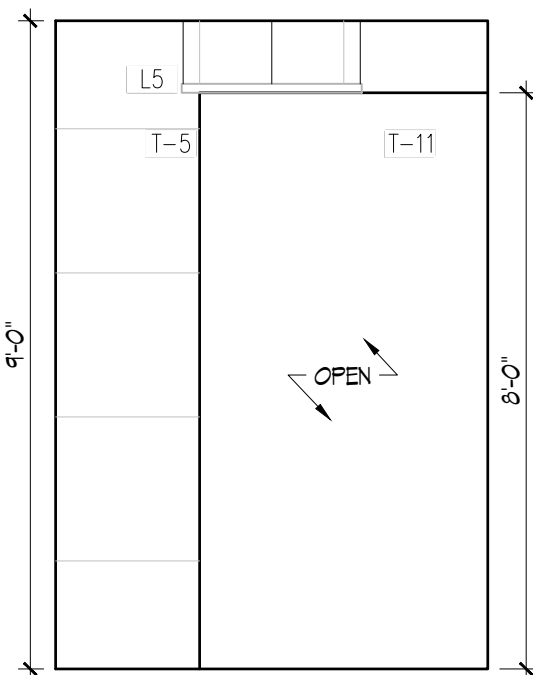

15 WOMEN'S 1062 EAST
3/8" = 1'-0"

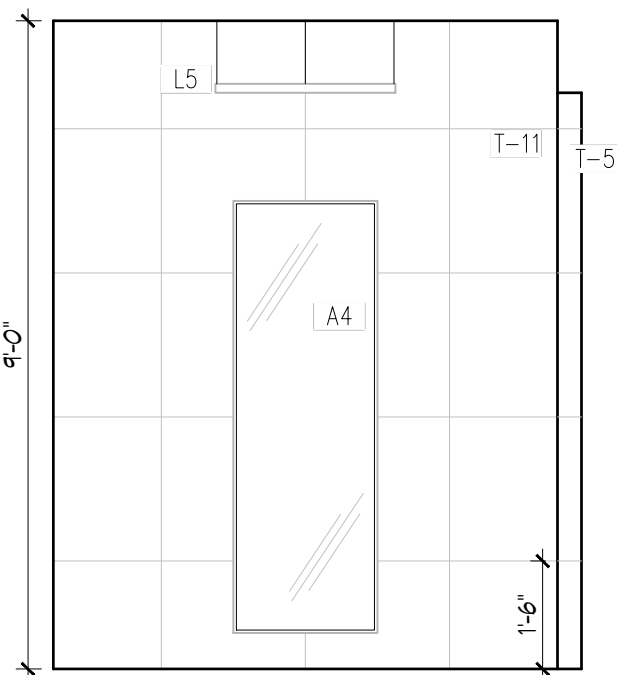

14 WOMEN'S 1062 NORTH
3/8" = 1'-0"

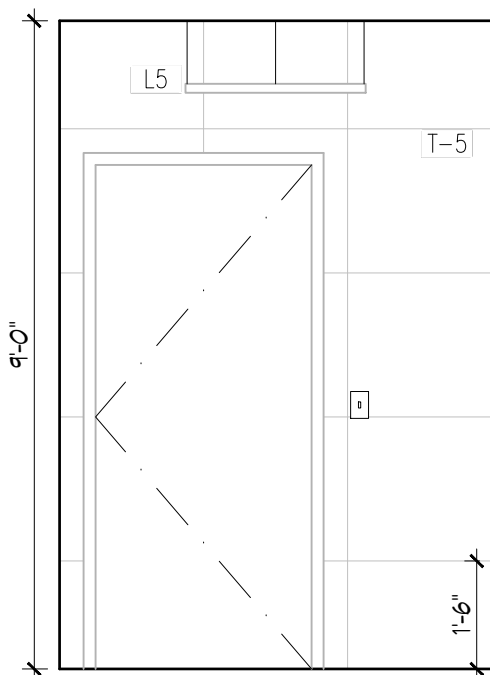

13 WOMEN'S 1062 WEST
3/8" = 1'-0"

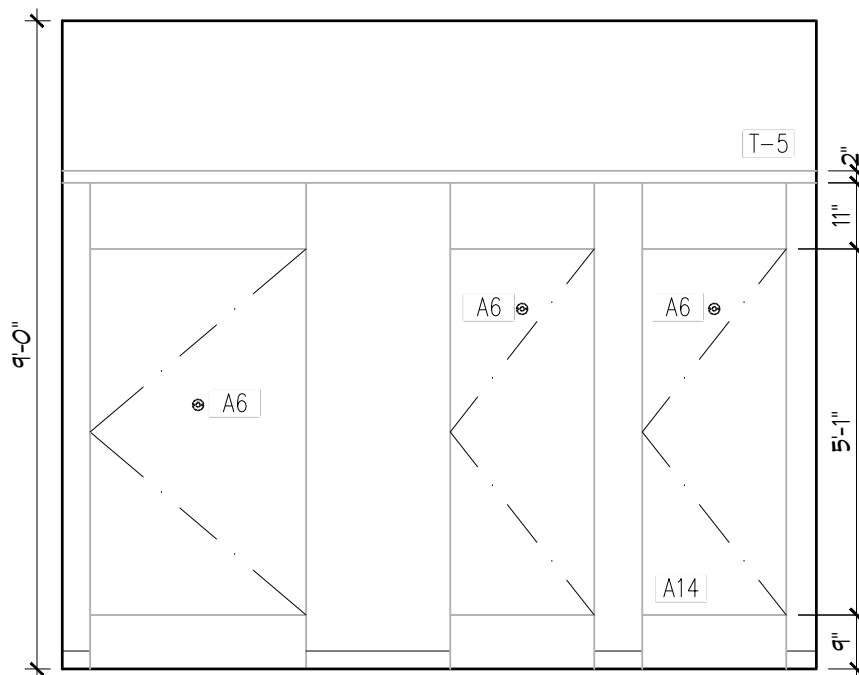

12 WOMEN'S 1062 SOUTH
3/8" = 1'-0"

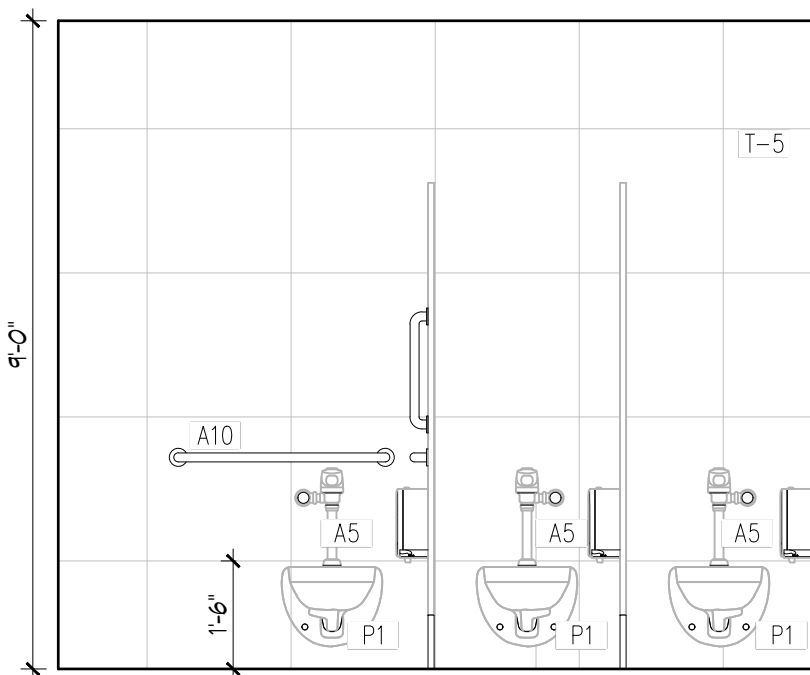

11 WOMEN'S 1062 SOUTH
3/8" = 1'-0"

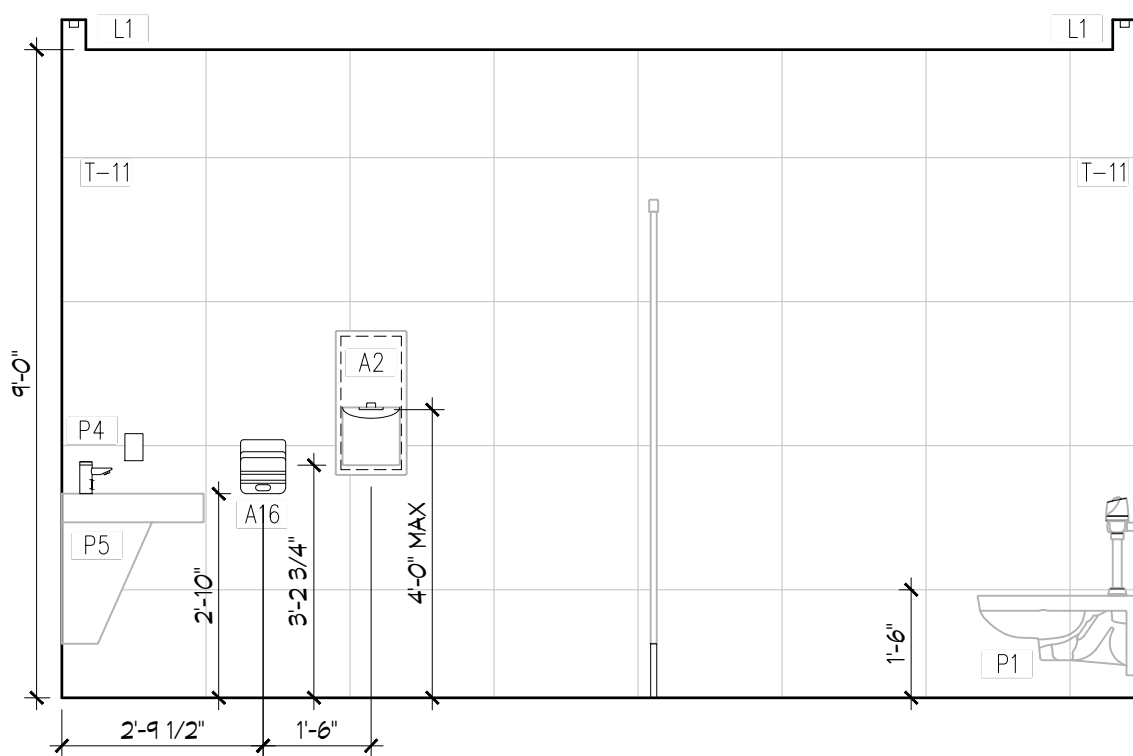

10 WOMEN'S 1062 EAST
3/8" = 1'-0"

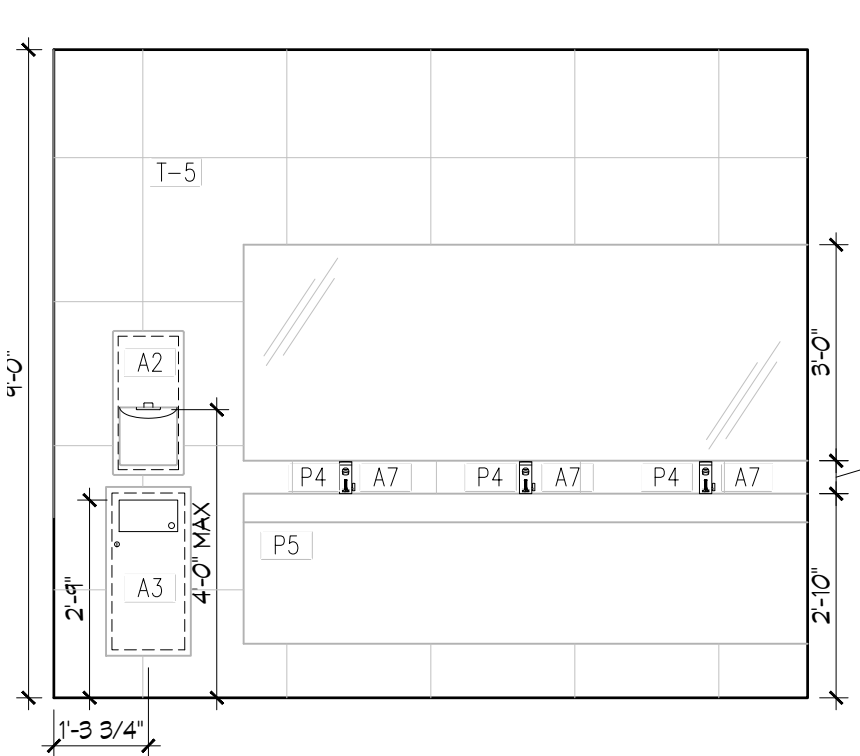

9 WOMEN'S 1062 NORTH
3/8" = 1'-0"

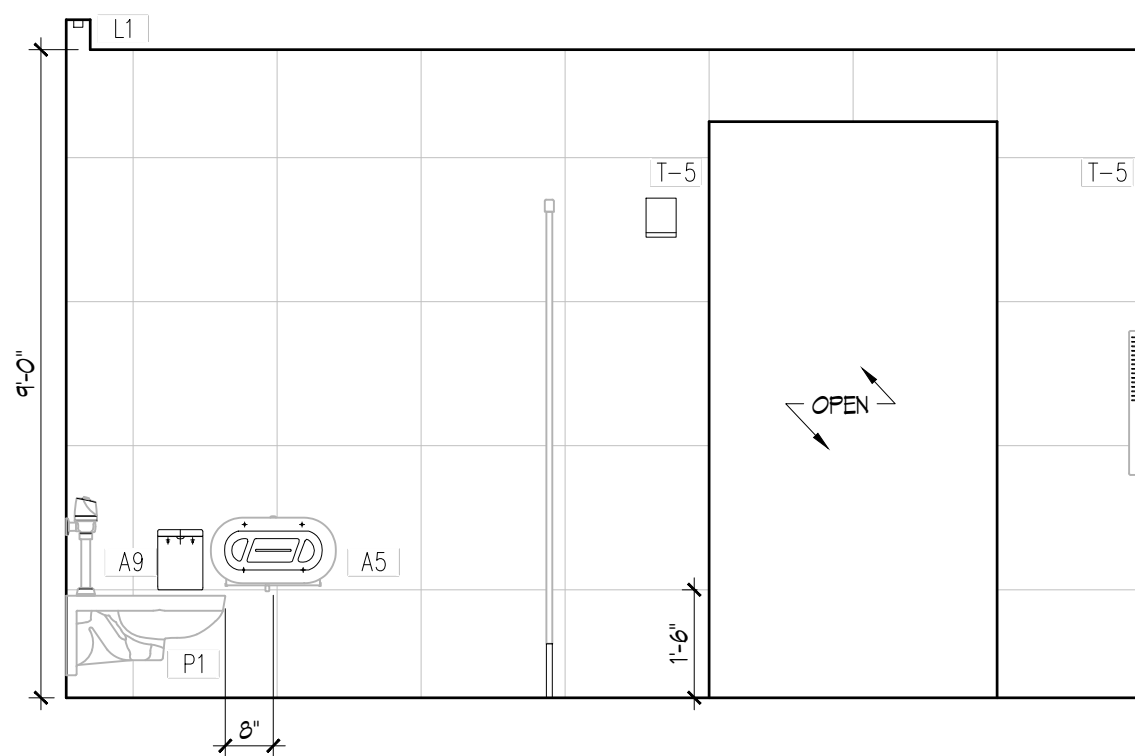

8 WOMEN'S 1062 WEST
3/8" = 1'-0"

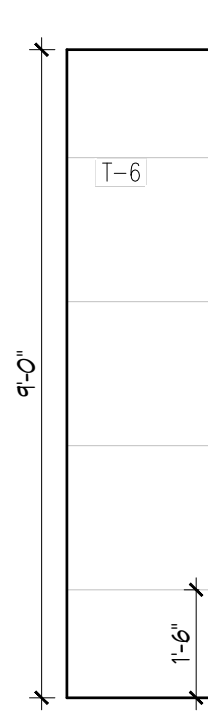

7 MEN'S 1058 EAST
3/8" = 1'-0"

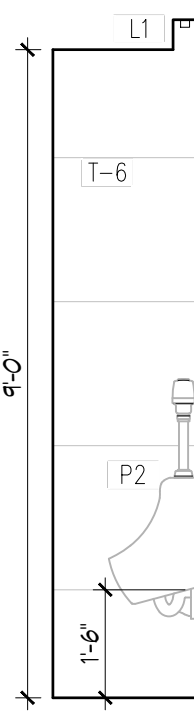

6 MEN'S 1058 WEST
3/8" = 1'-0"

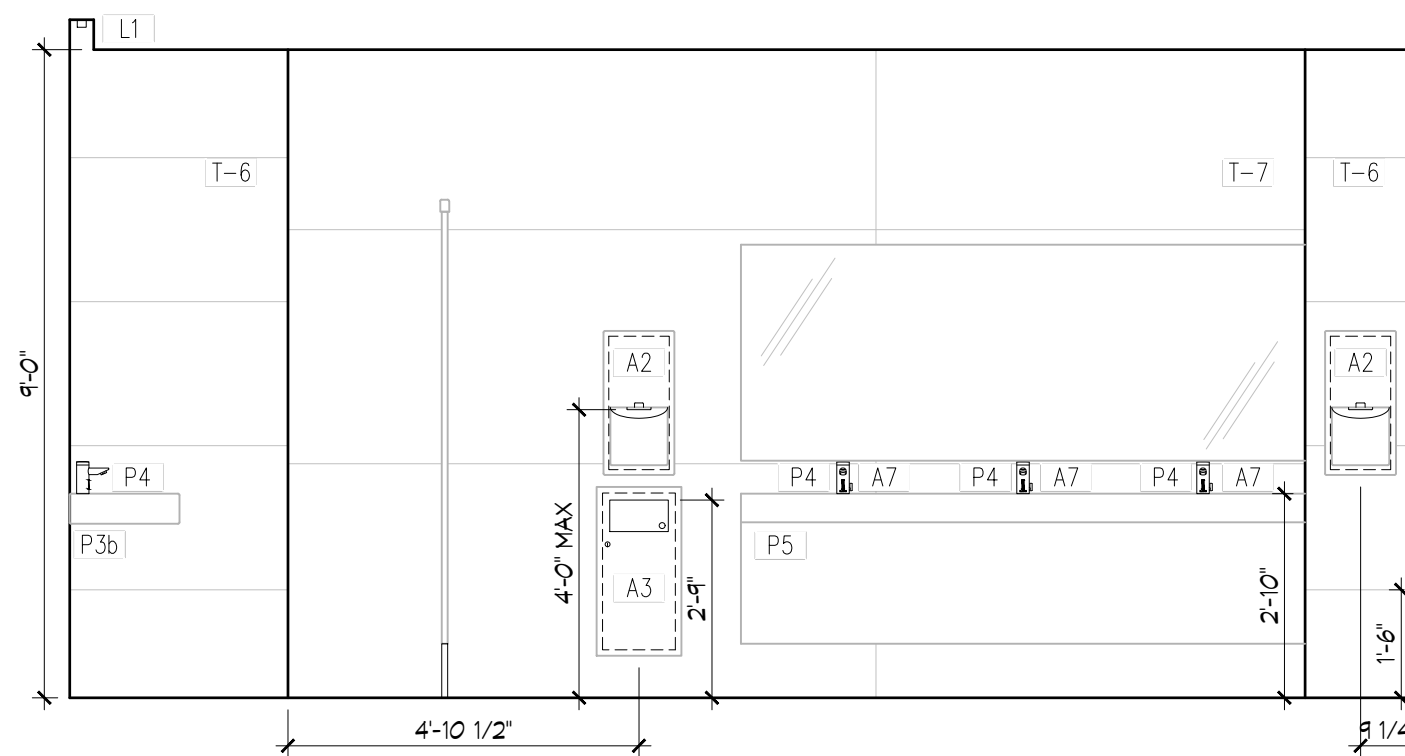

5 MEN'S 1058 SOUTH
3/8" = 1'-0"

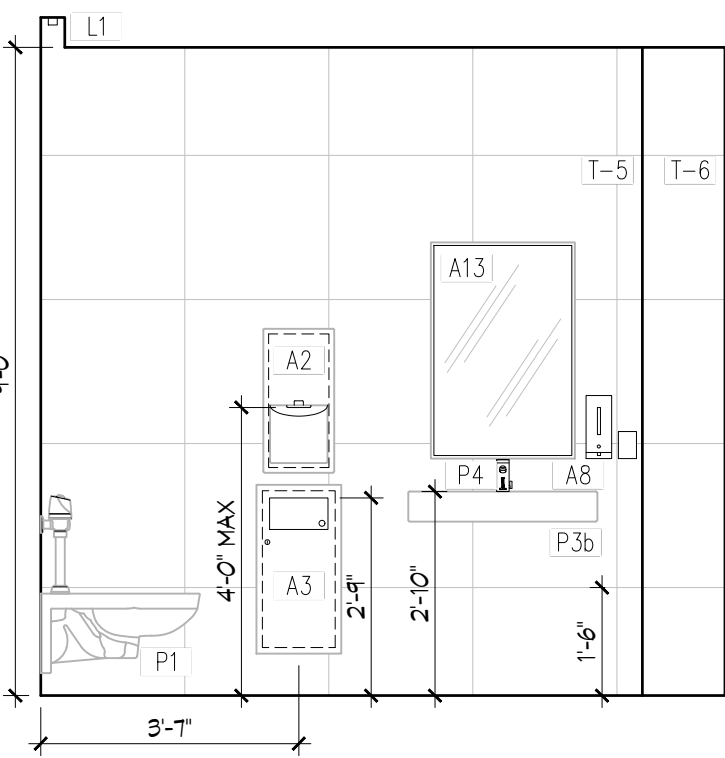

4 MEN'S 1058 EAST
3/8" = 1'-0"

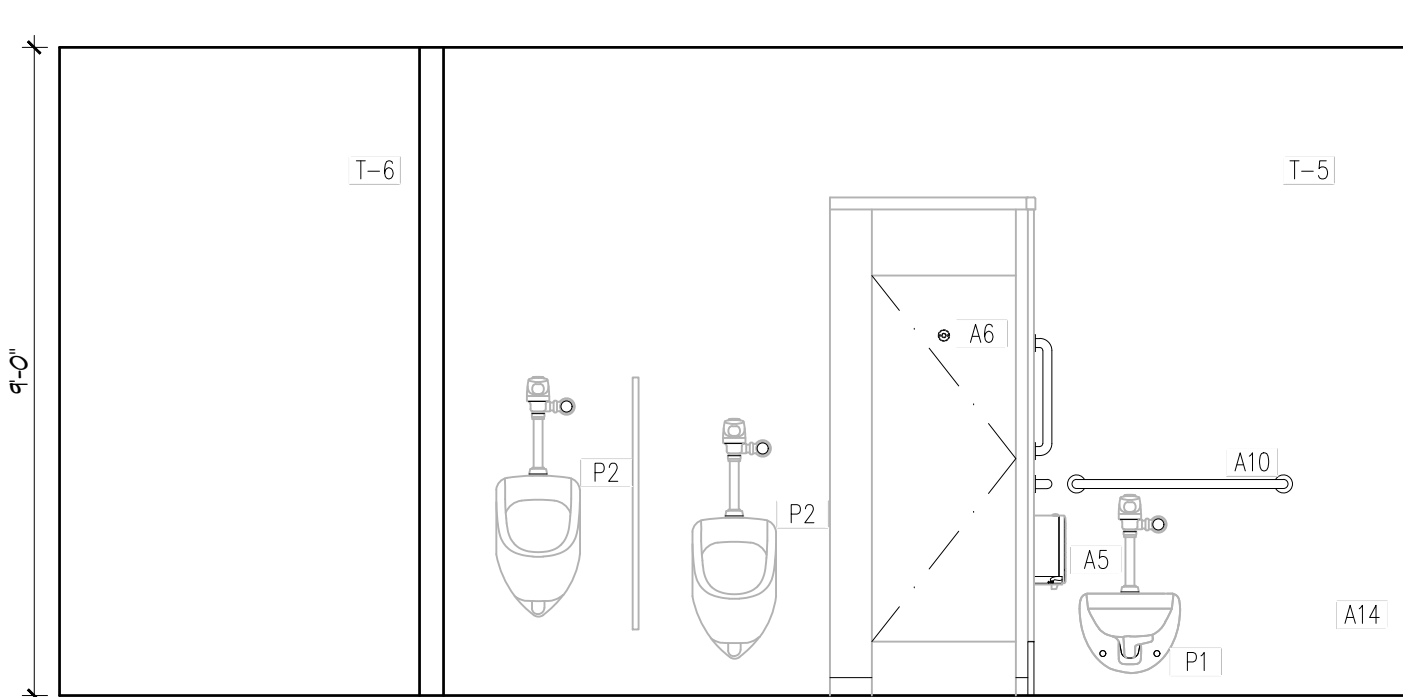

3 MEN'S 1058 NORTH
3/8" = 1'-0"

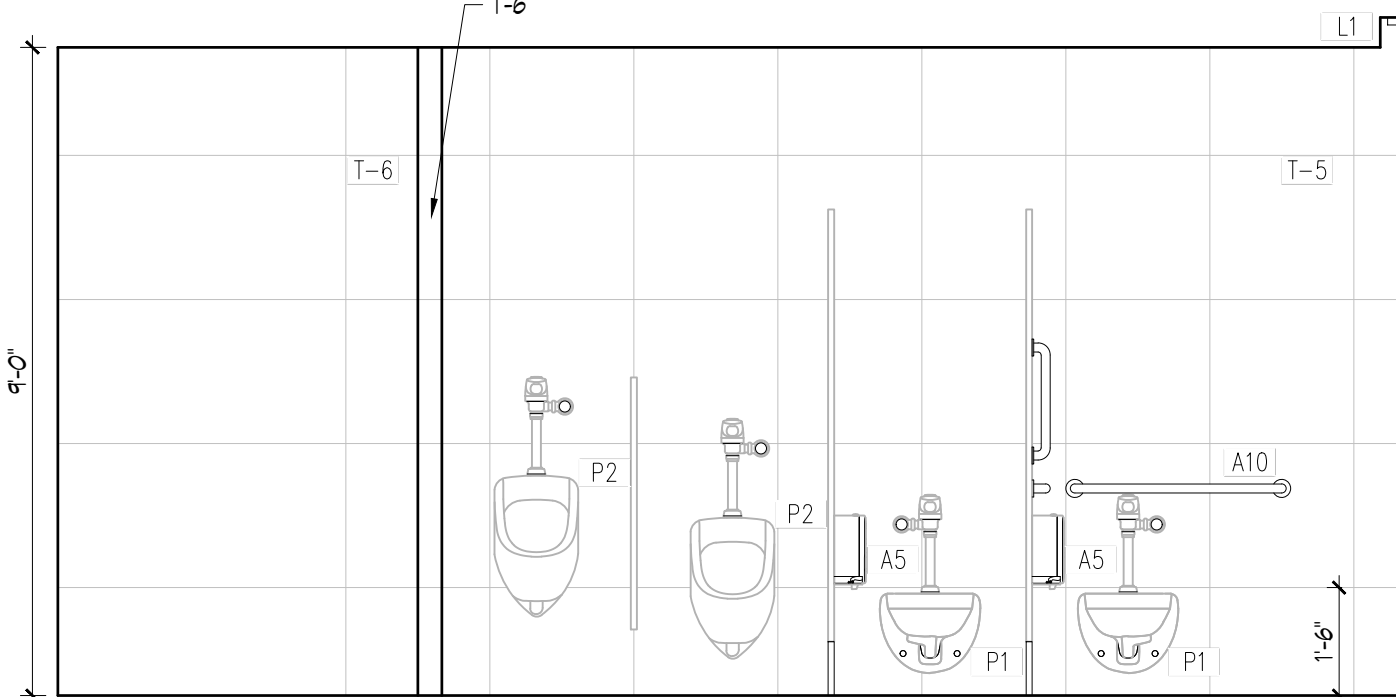

2 MEN'S 1058 NORTH
3/8" = 1'-0"

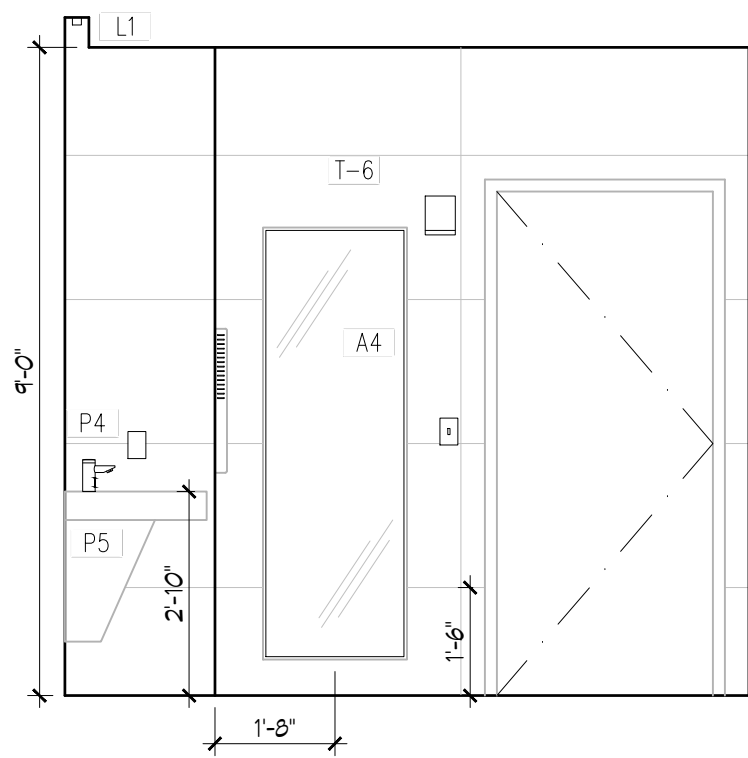

1 MEN'S 1058 WEST
3/8" = 1'-0"

RESTROOM RENOVATION
PURCHASE COLLEGE

STATE UNIVERSITY OF NEW YORK

735 Anderson Hill Rd.
Purchase, NY 10577

Conditions

ALL IDEAS, DESIGNS, ARRANGEMENTS AND PLANS INDICATED OR REPRESENTED BY THIS DRAWING ARE OWNED BY, AND THE PROPERTY OF, RONNETTE RILEY ARCHITECT AND WERE CREATED, EVOLVED AND DEVELOPED FOR THE USE ON, AND IN CONNECTION WITH THE SPECIFIED PROJECT. NONE OF SUCH IDEAS, DESIGNS, ARRANGEMENTS OR PLANS SHALL BE USED BY OR DISCLOSED TO ANY PERSON, FIRM OR CORPORATION FOR ANY PURPOSE WHATSOEVER WITHOUT THE WRITTEN PERMISSION OF RONNETTE RILEY ARCHITECT.

© Copyright Ronnette Riley Architect 2020

Ronnette Riley *Architect*

494 Eighth Avenue, 15th Floor
New York, NY 10001
T 212 594 4015
F 212 594 2868
www.ronnetteniley.com

MEP Engineer

SETTY & Associates, Ltd
535 Eighth Avenue, Suite 215
New York, NY 10018
T 646 253 9000
F 646 224 6497

Rev	Date	Issue
	2/27/2020	Issue for SD Review
	4/13/2020	Issue for DD Review
	5/4/2020	100% DD Submission
	6/30/2020	Pre-Bid Documents
	11/17/2020	Issue to Bid

Title
DETAILS

Date 01-16-2020
Project No. 1944
Drawing By SJ
CHK By SN
Scale AS NOTED

DOB Rev
A-501.00
10

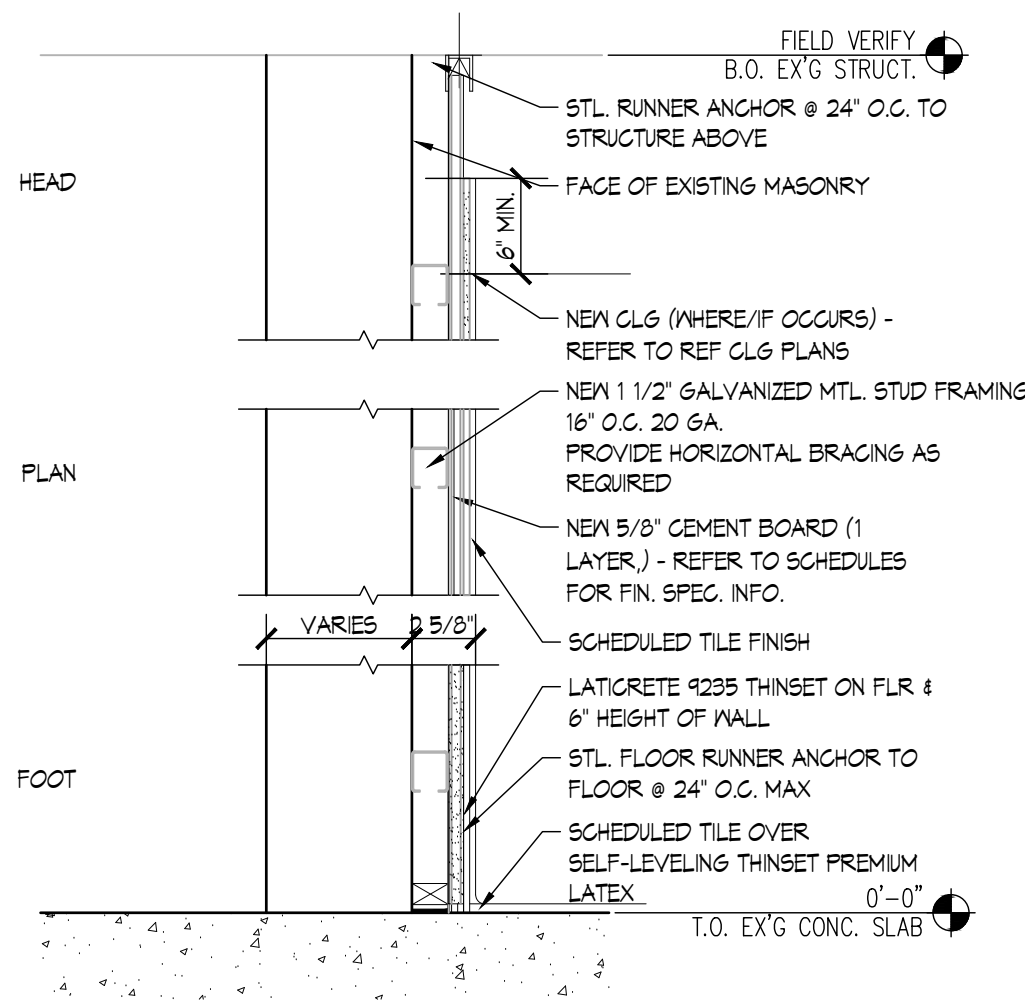

5 TYP. WALL FURRING
1-1/2"=1'-0" NON FIRE-RATED

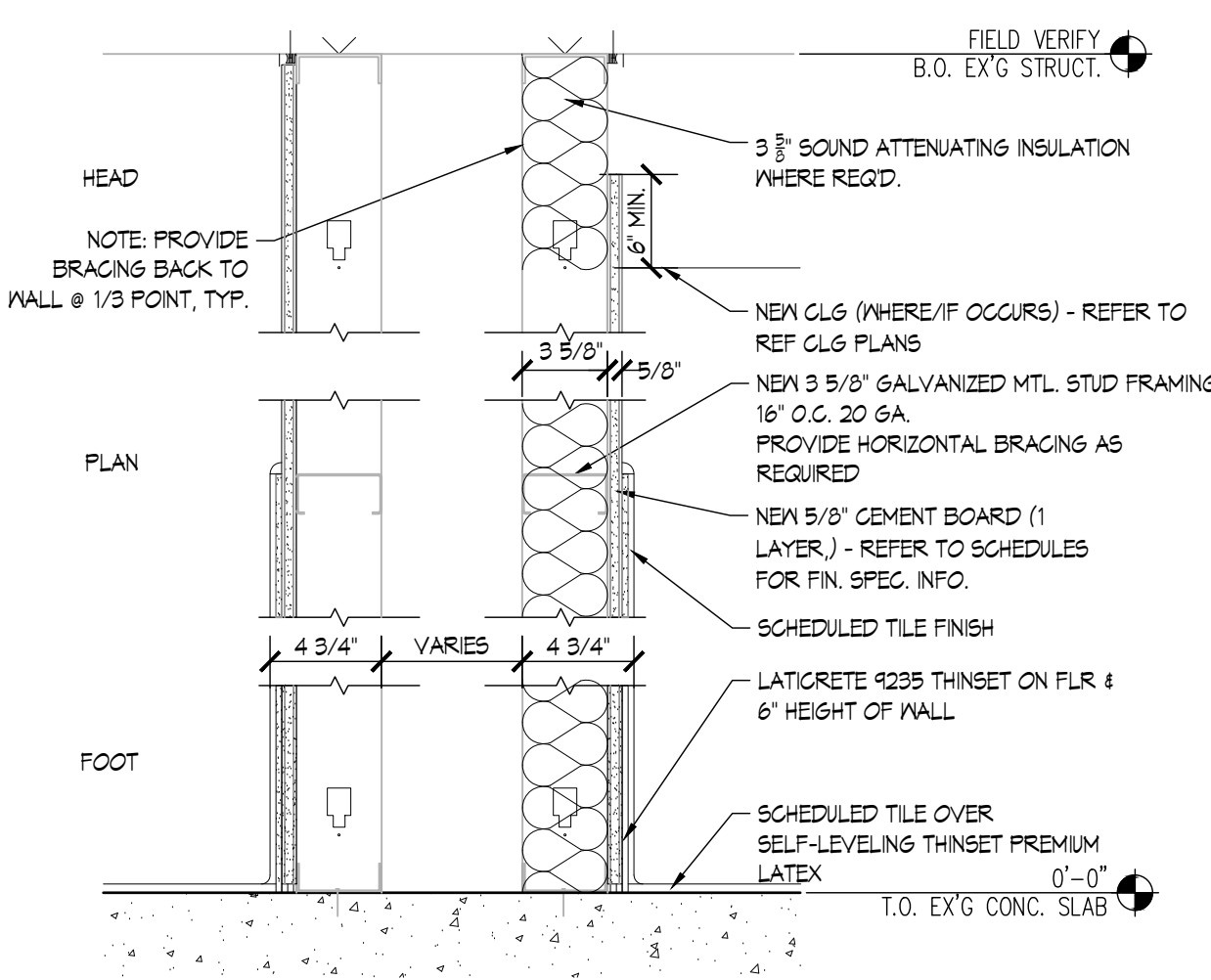

4 PLUMBING WALL
1-1/2"=1'-0" NON FIRE-RATED

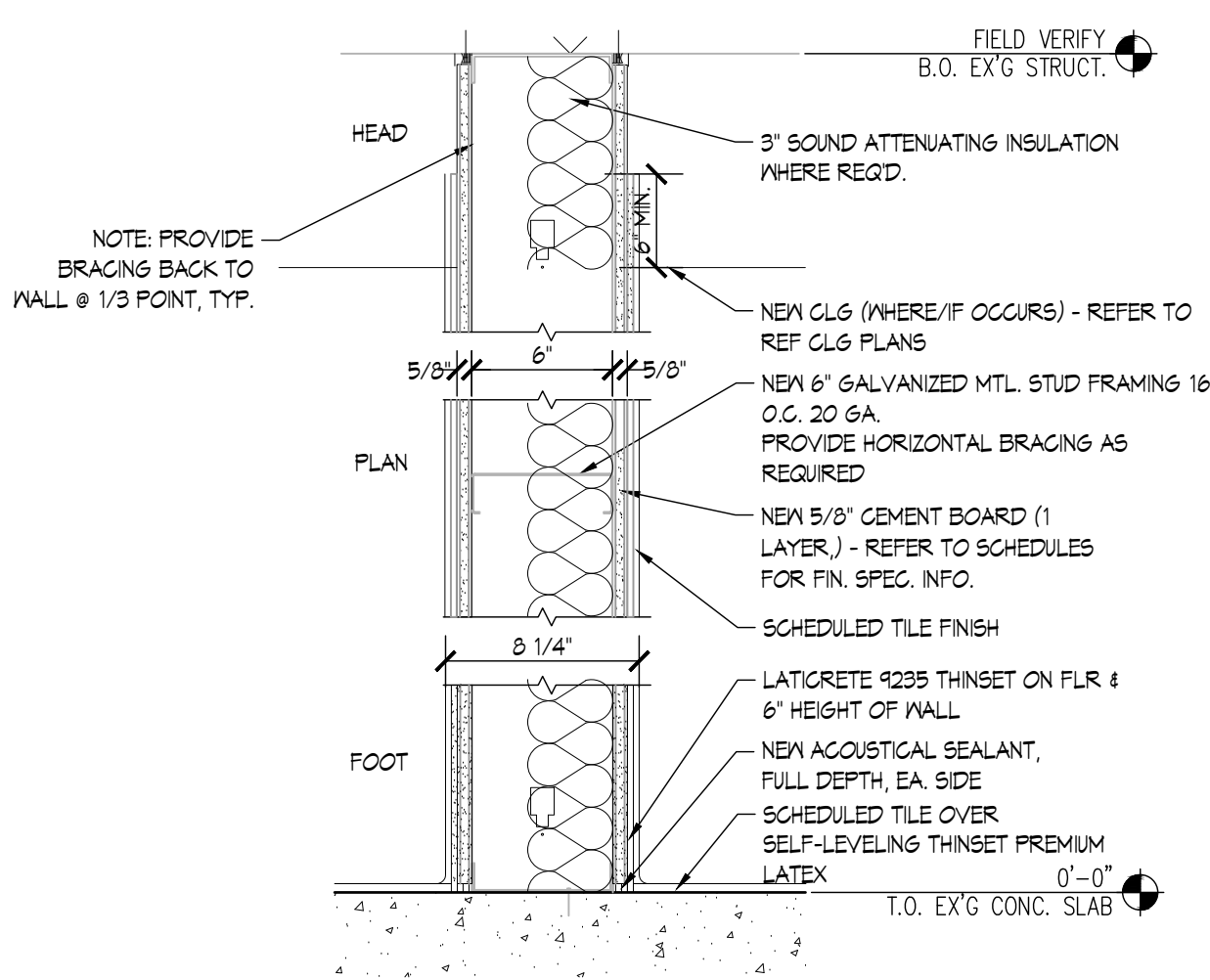

3 PLUMBING WALL
1-1/2"=1'-0" NON FIRE-RATED

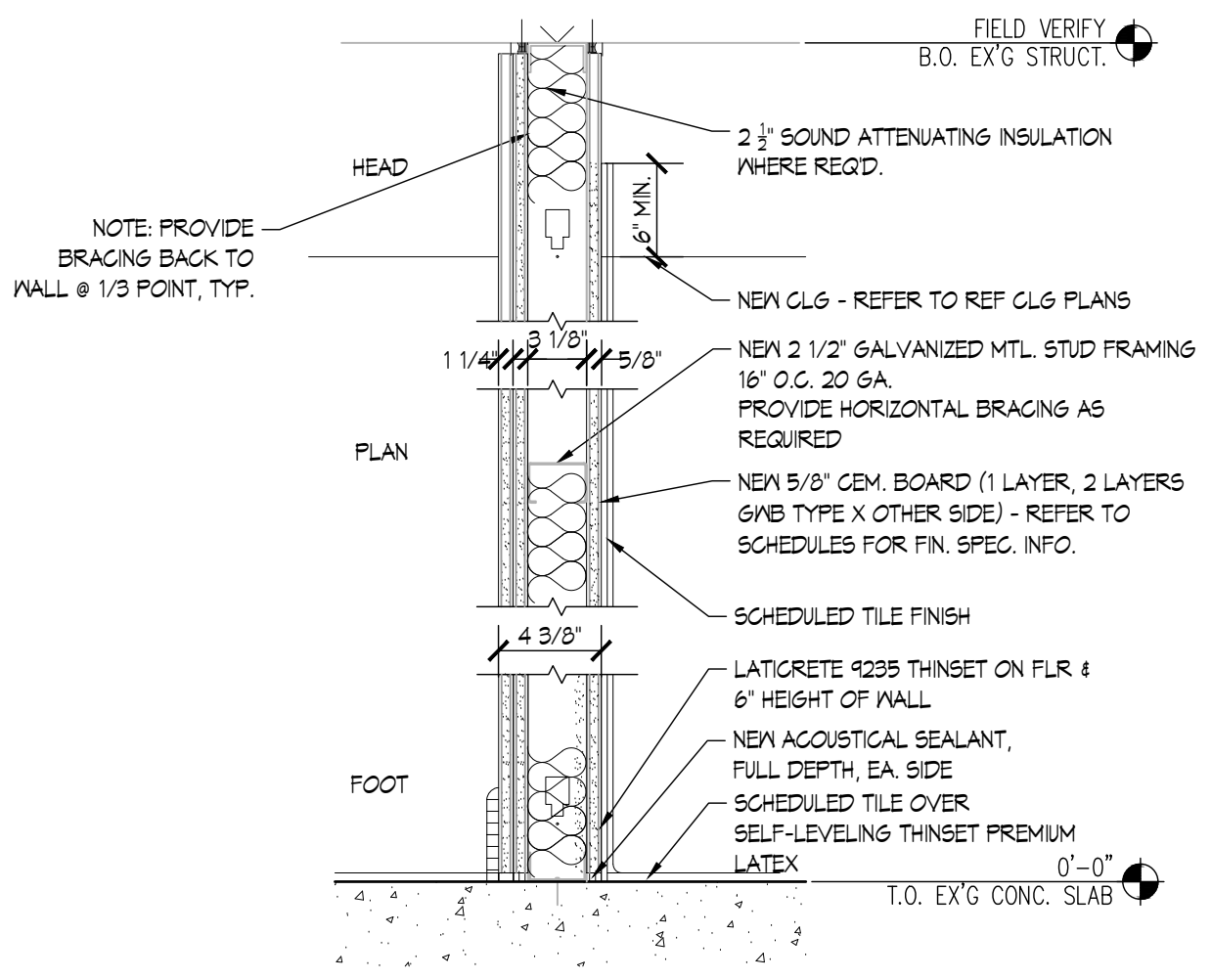

2A TYP. WALL
1-1/2"=1'-0" 1 HR FIRE-RATED

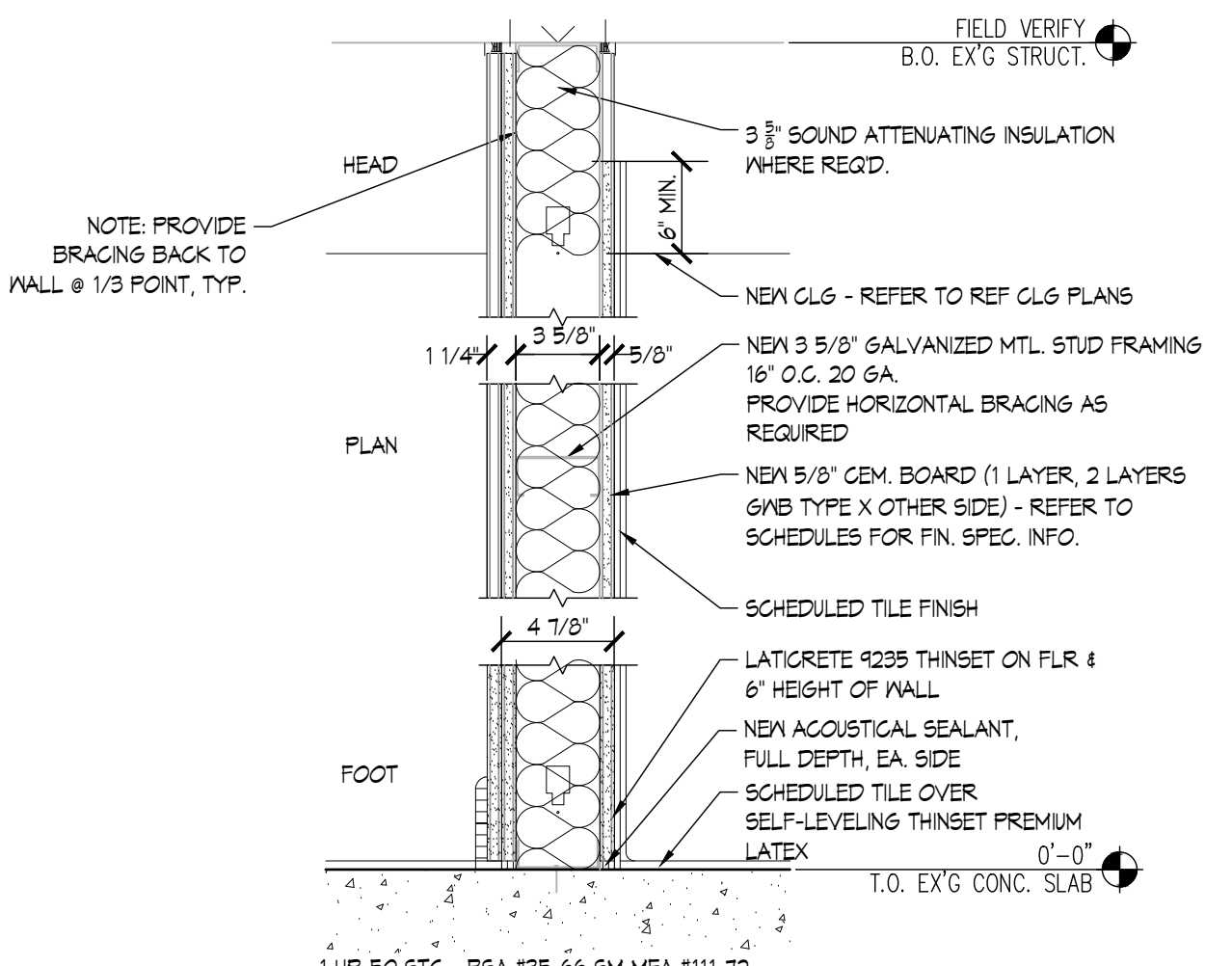

2 TYP. WALL @ CORRIDOR
1-1/2"=1'-0" 1 HR FIRE-RATED

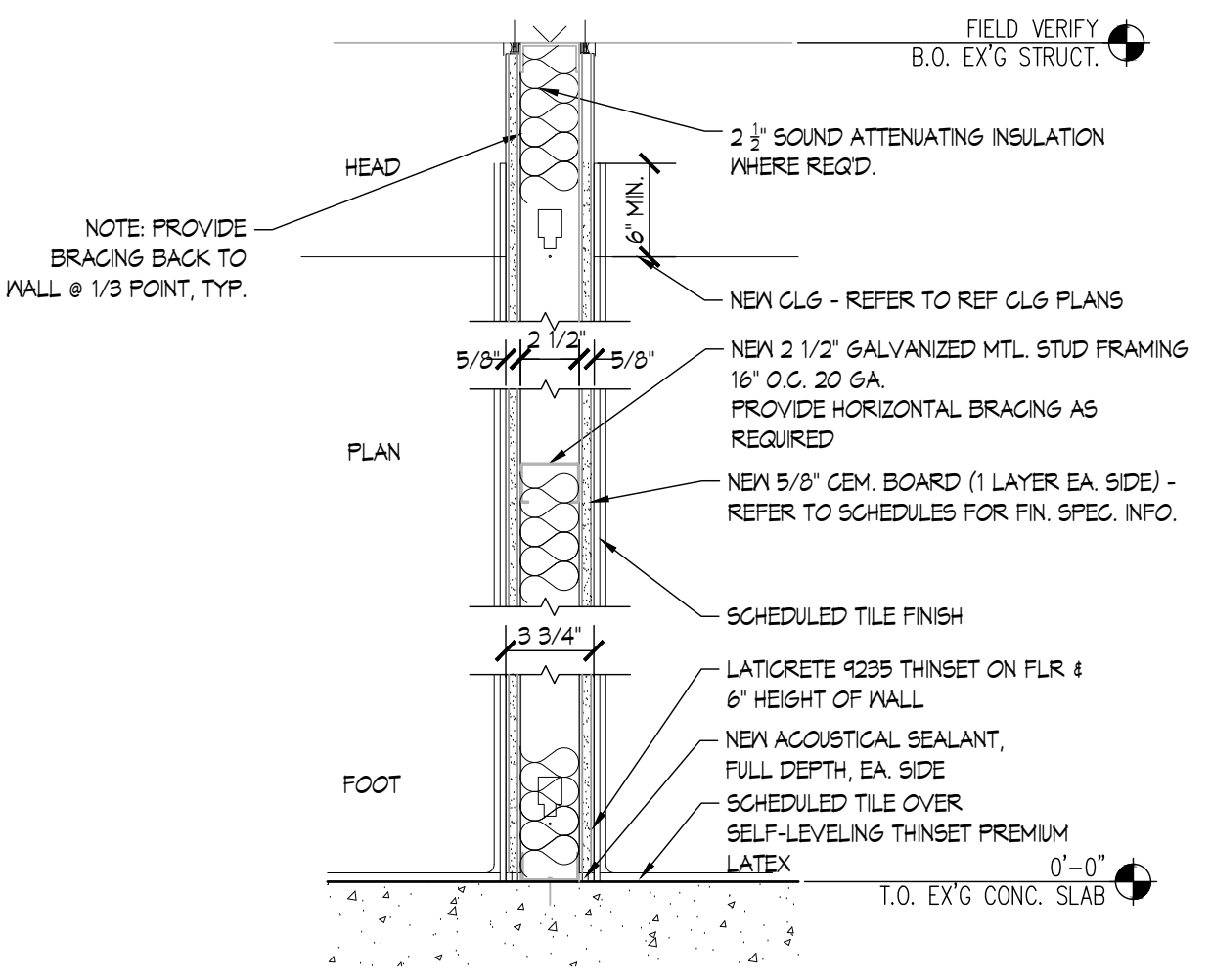

1A TYP. WALL
1-1/2"=1'-0" NON FIRE-RATED

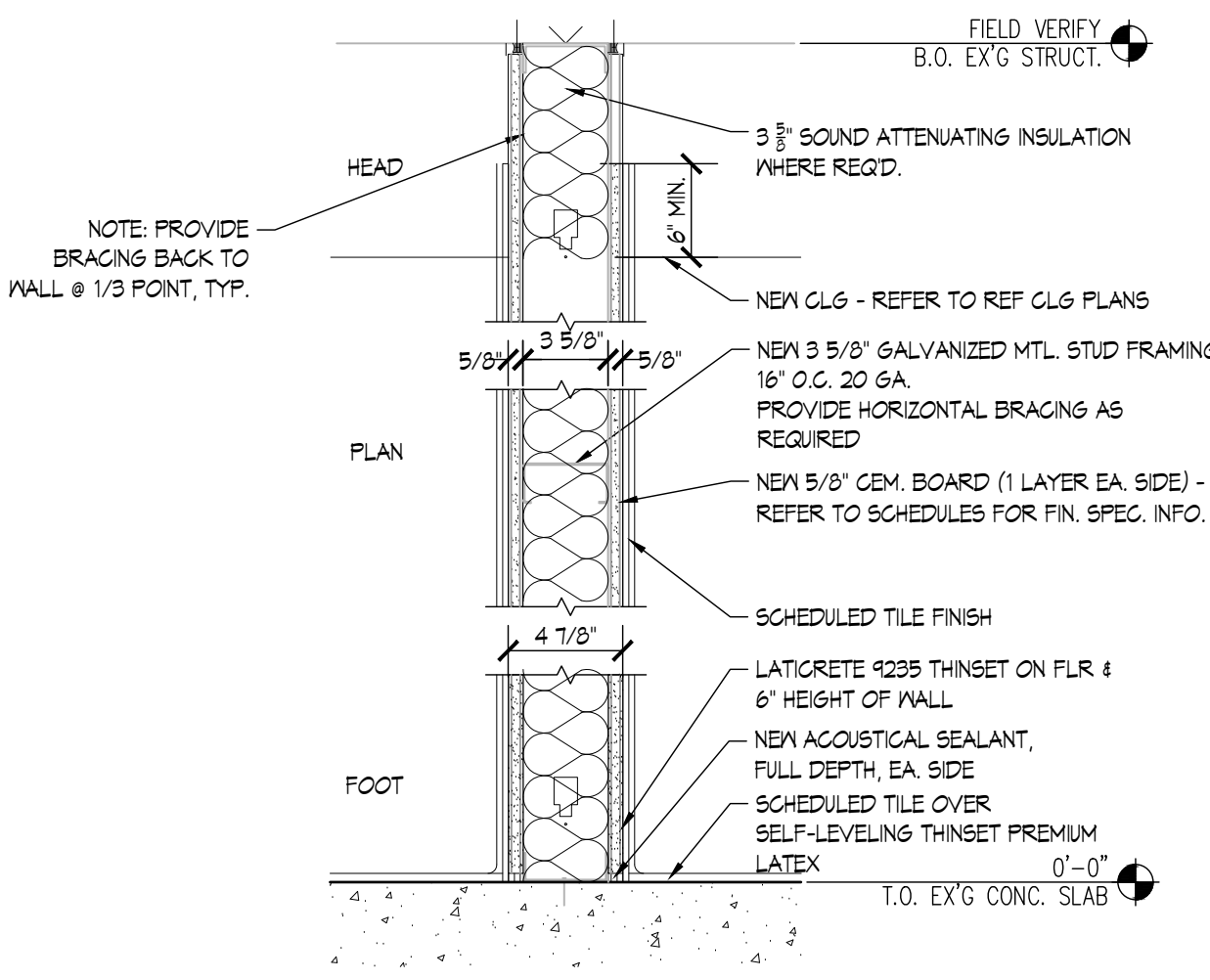

1 TYP. WALL
1-1/2"=1'-0" NON FIRE-RATED

1 TYPICAL PARTITION WALLS
1 1/2" = 1'-0"

RESTROOM RENOVATION
PURCHASE COLLEGE

STATE UNIVERSITY OF NEW YORK

735 Anderson Hill Rd.
Purchase, NY 10577

Conditions

ALL IDEAS, DESIGNS, ARRANGEMENTS AND PLANS INDICATED OR REPRESENTED BY THIS DRAWING ARE OWNED BY, AND THE PROPERTY OF, RONNETTE RILEY ARCHITECT AND WERE CREATED, EVOLVED AND DEVELOPED FOR THE USE ON, AND IN CONNECTION WITH THE SPECIFIED PROJECT. NONE OF SUCH IDEAS, DESIGNS, ARRANGEMENTS OR PLANS SHALL BE USED BY OR DISCLOSED TO ANY PERSON, FIRM OR CORPORATION FOR ANY PURPOSE WHATSOEVER WITHOUT THE WRITTEN PERMISSION OF RONNETTE RILEY ARCHITECT.

© Copyright Ronnette Riley Architect 2020

Ronnette Riley Architect

494 Eighth Avenue, 15th Floor
New York, NY 10001
T 212 594 4015
F 212 594 2868
www.ronnetteniley.com

MEP Engineer

SETTY & Associates, Ltd
535 Eighth Avenue, Suite 215
New York, NY 10018
T 646 253 9000
F 646 224 6497

Rev	Date	Issue
	2/27/2020	Issue for SD Review
	4/13/2020	Issue for DD Review
	5/4/2020	100% DD Submission
	6/30/2020	Pre-Bid Documents
	11/17/2020	Issue to Bid

Title
DETAILS

Date	01-16-2020
Project No.	1944
Drawing By	SJ
CHK By	SN
Scale	AS NOTED

DOB Rev
A-502.00
11

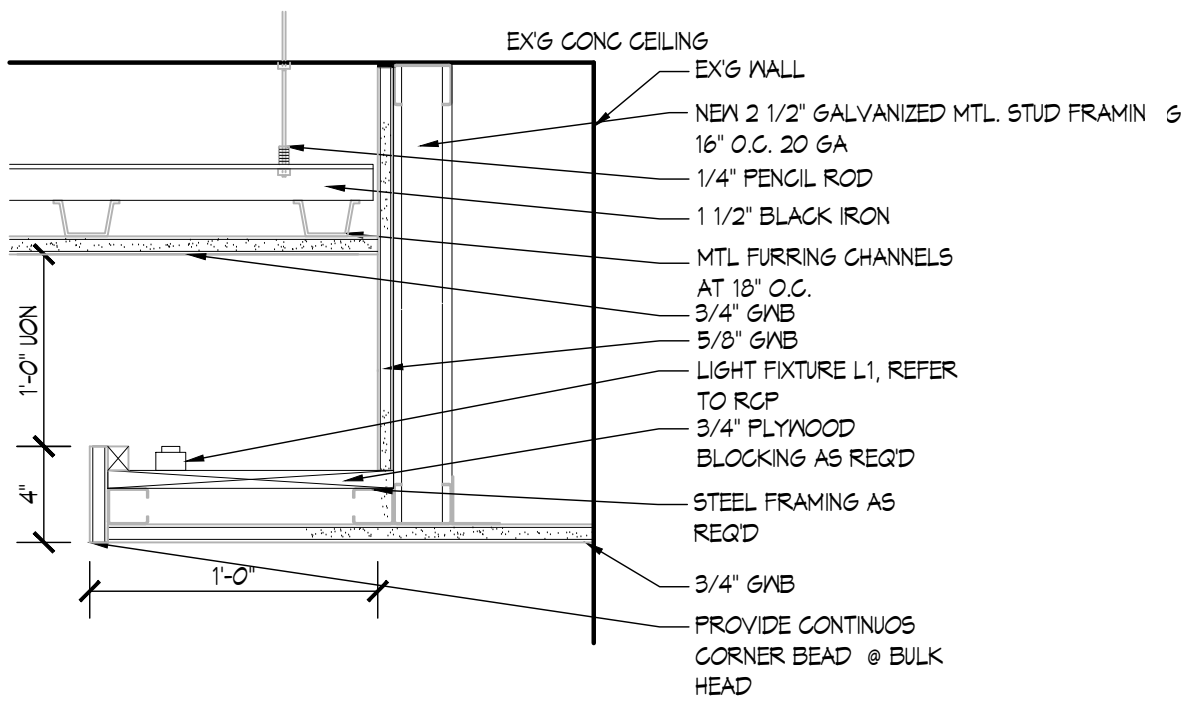

6 CENTRAL CEILING COVE
1 1/2" = 1'-0"

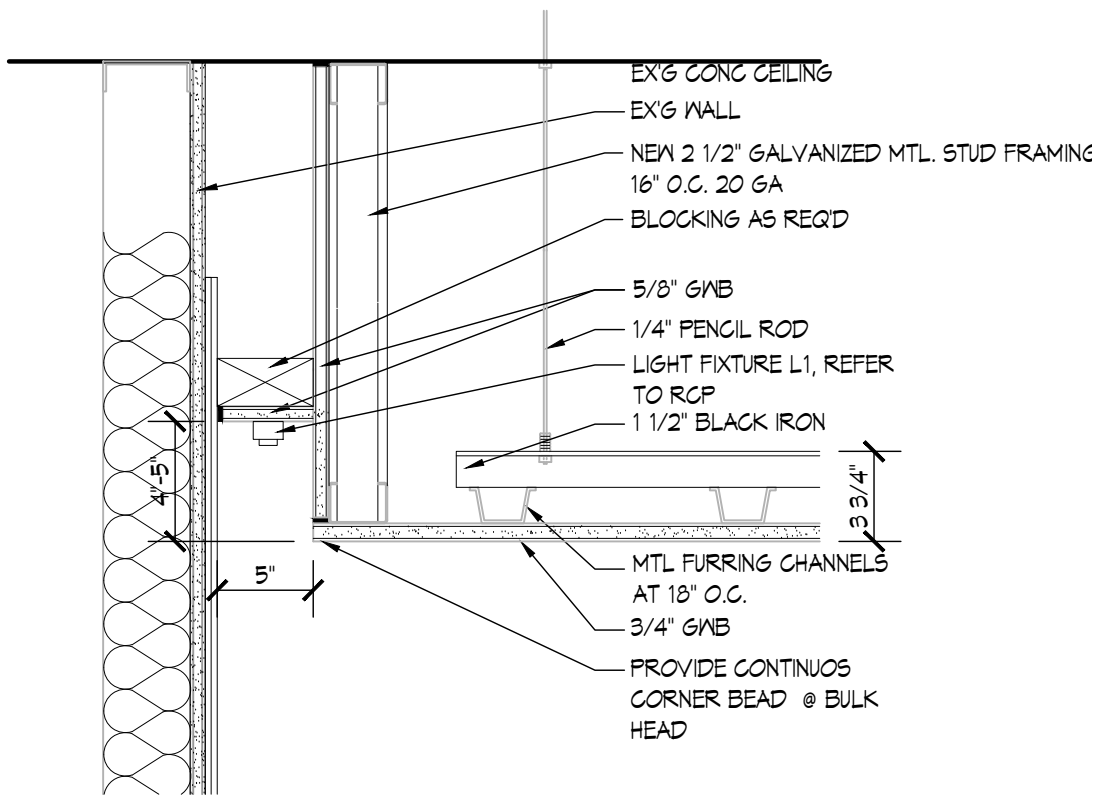

5 CEILING COVE
1 1/2" = 1'-0"

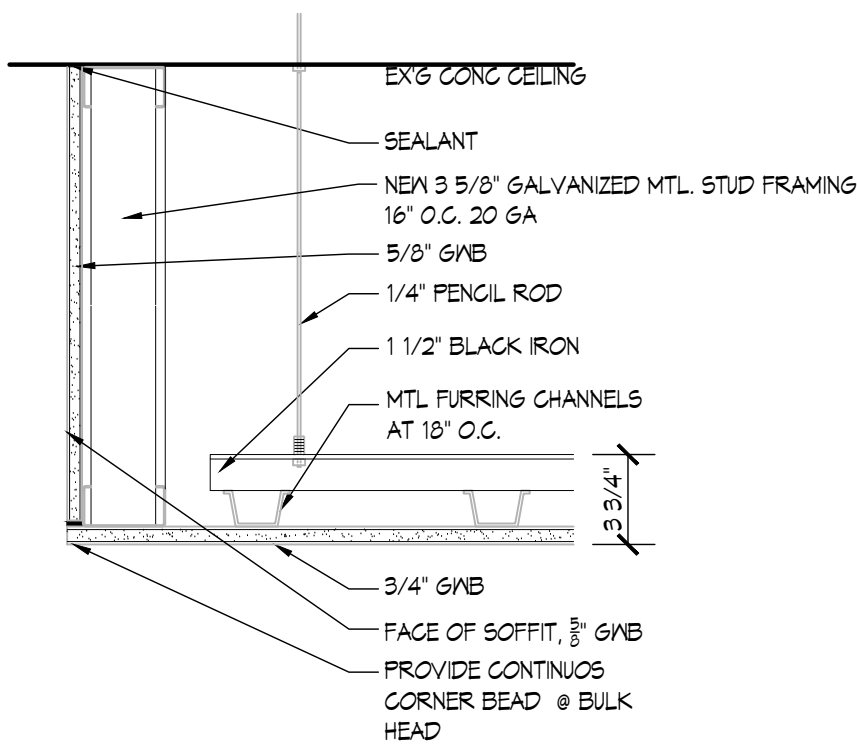

3 SUSPENDED CEILING
1 1/2" = 1'-0"

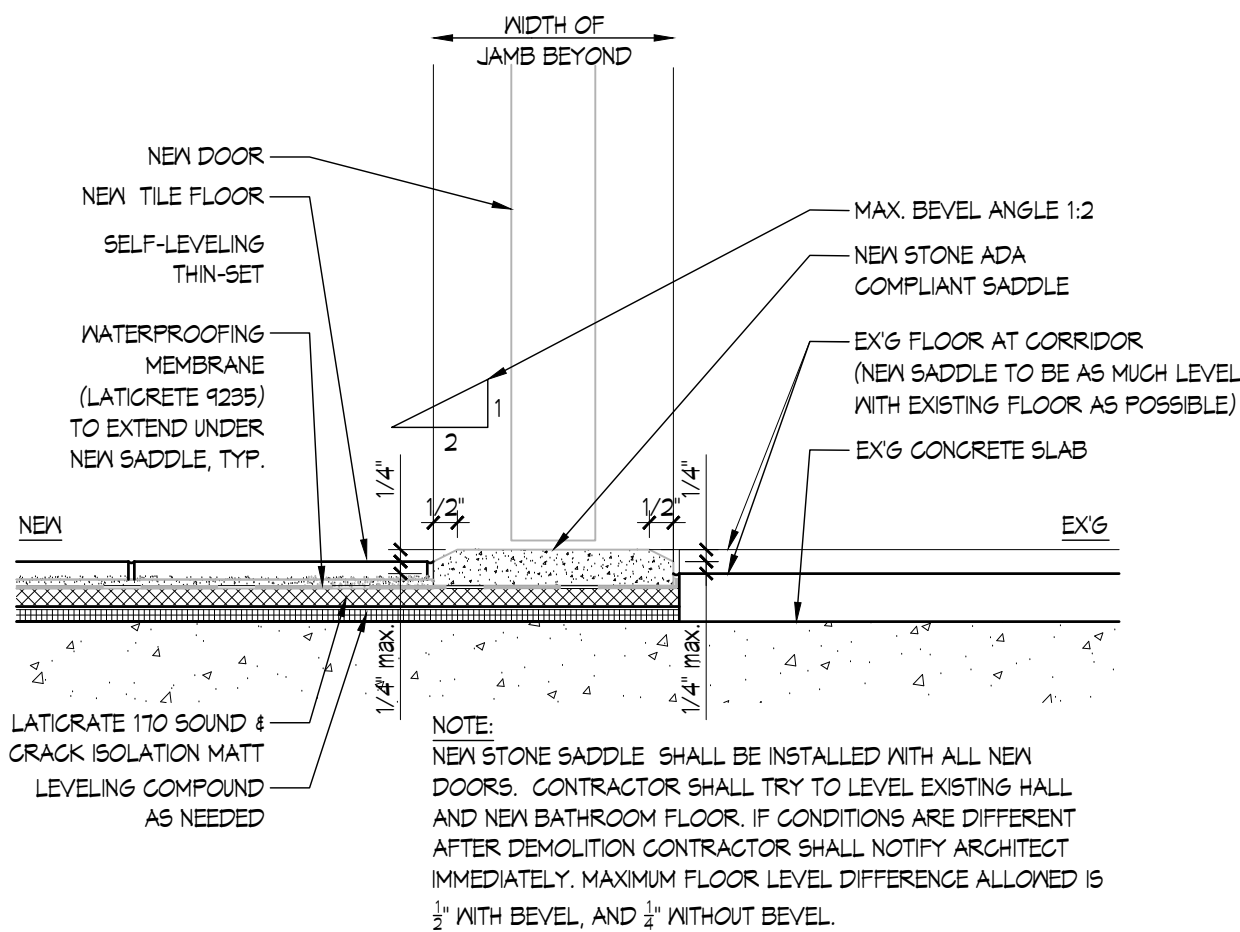

4 ADA FLOOR SADDLE
3" = 1'-0"

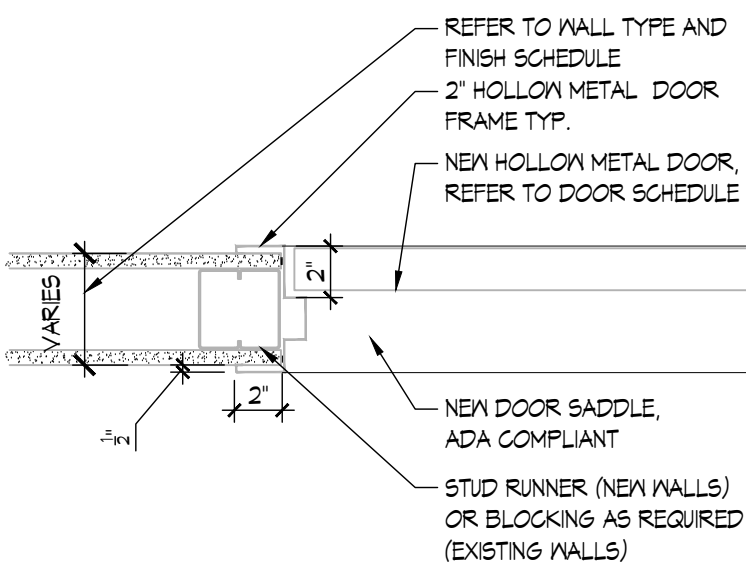

2 DOOR JAMB
1 1/2" = 1'-0"

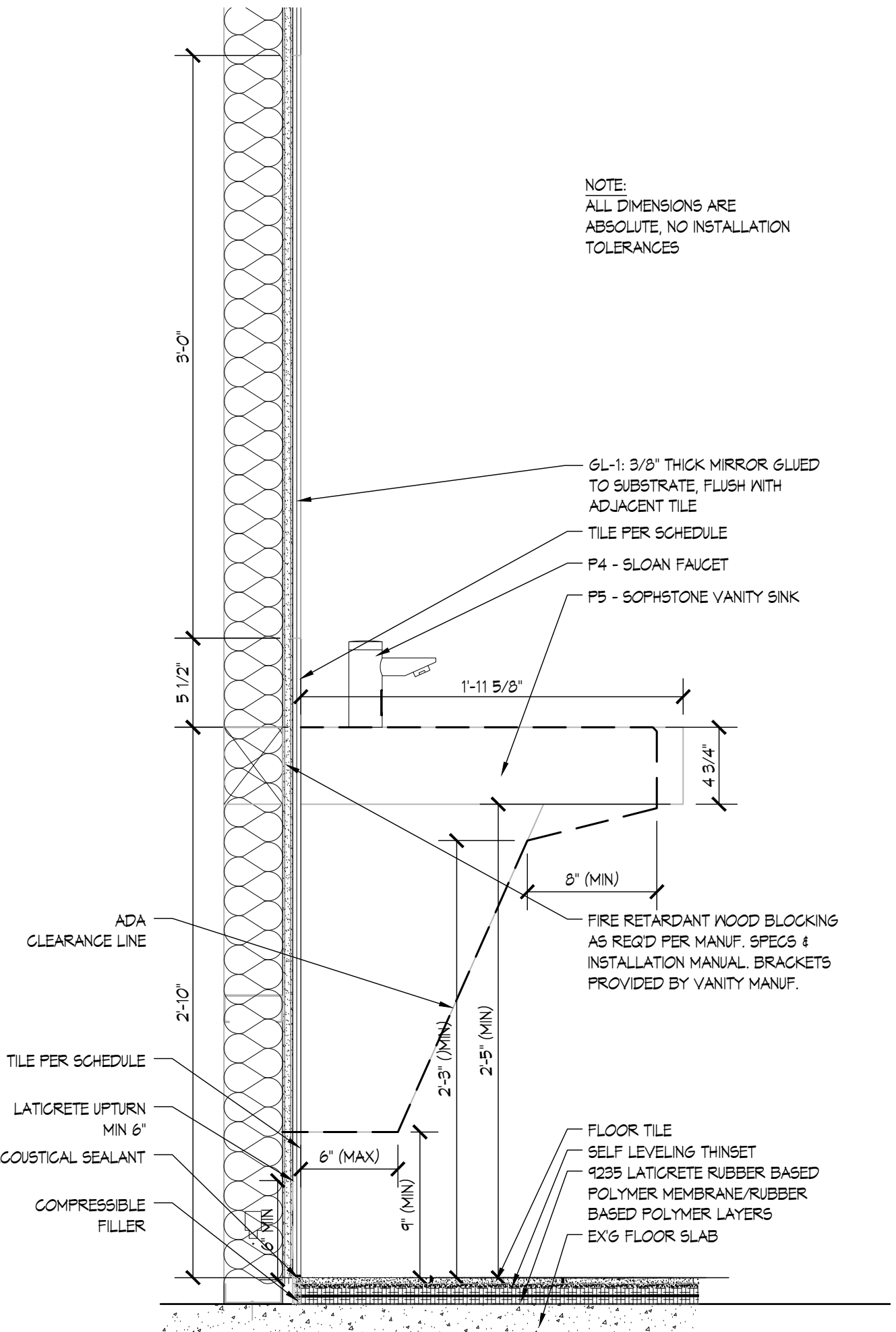

1 TYP. WET FLOOR/WALL FINISH / VANITY / MIRROR
1 1/2" = 1'-0"

GENERAL FIRE PROTECTION NOTES

1. AUTOMATIC SUPERVISED SPRINKLER SYSTEM SHALL BE DESIGNED AND INSTALLED THROUGHOUT THE SCOPE OF WORK AREA IN ACCORDANCE WITH THE CODES AND STANDARDS LISTED BELOW.

2. SPRINKLERS IN THE SCOPE OF WORK AREA SHALL BE REMOVED AND REPLACED WITH NEW TO ACCOMMODATE THE NEW ARCHITECTURAL LAYOUT IN ACCORDANCE WITH THE CODES AND STANDARDS LISTED BELOW. REFER TO ARCHITECTURAL DRAWINGS FOR COMPLETE SCOPE OF WORK.

3. IT IS THE INTENT OF THESE DOCUMENTS TO PROVIDE DESIGN, MATERIALS, AND EQUIPMENT FOR A FULLY FUNCTIONING AND OPERATING SPRINKLER SYSTEM, INCLUDING THE PROPER INTERFACE AND COORDINATION WITH MECHANICAL, ELECTRICAL, PLUMBING, ARCHITECTURAL, AND STRUCTURAL SYSTEMS.

4. IT IS THE RESPONSIBILITY OF THE CONTRACTOR TO OBTAIN ALL NECESSARY PERMITS AND APPROVALS OF THE AUTHORITY HAVING JURISDICTION.

5. IT IS THE RESPONSIBILITY OF THE CONTRACTOR TO COORDINATE LOCATIONS OF SPRINKLERS AND SLOPED PIPING WITH LIGHTING FIXTURES, DIFFUSERS, DUCTWORKS, CLEARANCE REQUIRED FOR EQUIPMENT ACCESS, CONDUITS, PIPES, STRUCTURAL MEMBERS, AND ALL OTHER OBSTRUCTIONS FOR A CODE COMPLIANT COVERAGE IN ACCORDANCE WITH NFPA 13.

6. STRUCTURAL MEMBERS SHALL NOT BE CUT OR PENETRATED UNLESS APPROVED BY THE PROJECT ARCHITECT AND STRUCTURAL ENGINEER.

7. PIPING LAYOUTS, WHERE SHOWN, ARE DIAGRAMMATIC AND SHOWS SYSTEM INTENT ONLY. THE CONTRACTOR SHALL PROVIDE FINAL LAYOUT AND HYDRAULIC CALCULATIONS IN ACCORDANCE WITH THE STATE BUILDING CODE AND REFERENCED NFPA 13.

8. SPRINKLER PIPING SHALL BE INSTALLED SO THAT ALL PORTIONS OF THE SYSTEM CAN BE DRAINED THROUGH THE MAIN DRAIN VALVES FOR THE SYSTEM. WHERE TRAPPED SECTIONS OF PIPING CANNOT BE AVOIDED, AUXILIARY DRAINS SHALL BE PROVIDED IN ACCORDANCE WITH NFPA 13.

9. DO NOT INSTALL PIPING BELOW HVAC EQUIPMENT OR THAT INTERFERES WITH ANY TYPE OF ACCESS PANELS.

10. SPRINKLERS LOCATED IN AREAS EXPOSED TO STRUCTURE ABOVE SHALL BE INSTALLED IN ACCORDANCE WITH NFPA 13 REQUIREMENTS FOR OBSTRUCTED OR UNOBSTRUCTED CONSTRUCTION CLASSIFICATIONS.

11. SPRINKLERS SHALL BE PROVIDED BELOW DUCTWORK OR EQUIPMENT GREATER THAN 4 FEET IN WIDTH AND COMPLY WITH ALL APPLICABLE OBSTRUCTION RULES OF NFPA 13.

12. WHERE CEILING TILES ARE PROVIDED, SPRINKLERS SHALL BE CENTERED IN CEILING TILES.

13. SPRINKLER GUARDS SHALL BE PROVIDED ON SPRINKLERS IN AREAS SUBJECT TO MECHANICAL DAMAGE AND ON SPRINKLERS LOCATED LESS THAN 7 FEET ABOVE FINISHED FLOOR.

14. PROVIDE ORDINARY TEMPERATURE SPRINKLERS IN ALL AREAS EXCEPT WHERE INTERMEDIATE OR HIGH TEMPERATURE SPRINKLERS ARE SPECIFICALLY REQUIRED BY NFPA 13.

15. SPRINKLERS THAT HAVE BEEN PAINTED OVER WITH PAINT FROM OTHER THAN THE SPRINKLER MANUFACTURER SHALL BE REPLACED WITH NEW.

16. ALL PIPING SHALL BE HYDROSTATICALLY TESTED IN ACCORDANCE WITH NFPA 13.

DEMOLITION GENERAL NOTES

1. REFER TO ARCHITECTURAL DEMOLITION DRAWINGS FOR FULL EXTENT OF DEMOLITION SCOPE OF WORK.

2. CONTRACTOR IS STRONGLY ENCOURAGED TO VISIT THE SITE AND BECOME FAMILIAR WITH ALL EXISTING CONDITIONS AND SCOPE OF WORK PRIOR TO SUBMITTING BIDS.

3. EXISTING CONDITIONS, WHERE SHOWN, IS BASED ON AVAILABLE AS-BUILT DOCUMENTATION FROM THE OWNER AND SITE SERVEYS. CONTRACTOR SHALL FIELD VERIFY ALL EXISTING CONDITIONS AS ACTUAL CONDITIONS MAY VARY.

4. EXISTING FIRE PROTECTION SYSTEM COMPONENTS IN THE SCOPE OF WORK AREA THAT ARE FOUND TO BE DAMAGED OR NOT IN REUSABLE CONDITION SHALL BE BROUGHT TO THE ATTENTION OF THE OWNER AND REPLACED WITH NEW.

5. CONTRACTOR SHALL COORDINATE ALL REMOVAL, DISPOSAL, AND STORAGE OF EXISTING EQUIPMENT WITH THE OWNER.

6. SHUTDOWN OF SPRINKLER SYSTEM TO PERFORM REQUIRED WORK SHALL BE KEPT TO A MINIMUM AND COORDINATED WITH THE OWNER AT LEAST THREE DAYS IN ADVANCE. SPRINKLER SYSTEM SHALL NOT BE SHUTDOWN WITHOUT OWNER APPROVAL.

7. EXISTING SPRINKLER SYSTEMS LOCATED OUTSIDE OF THE WORK AREA SHALL NOT BE AFFECTED AND REMAIN FULLY OPERATIONAL DURING THE COURSE OF THE RENOVATION. WHERE THIS CANNOT BE AVOIDED, TEMPORARY FIRE PROTECTION MEASURES SHALL BE PROVIDED IN THE AFFECTED AREAS IN THE FORM STRATEGICALLY LOCATED TEMPORARY CONTROL VALVES, APPROVED FIRE WATCH OR OTHER APPROVED METHODS ACCEPTABLE TO THE AHJ.

DESIGN CRITERIA

SPRINKLER SYSTEM SHALL BE DESIGNED IN ACCORDANCE WITH NFPA 13 HAZARD CLASSIFICATIONS AND THEIR CORRESPONDING DESIGN DENSITY, DESIGN AREA, AND HOSE STREAM REQUIREMENTS. PIPE SCHEDULE METHOD IS NOT PERMITTED TO BE USED. MINIMUM SAFETY FACTOR OF 10 PSI SHALL BE PROVIDED.

1. LIGHT HAZARD: HALLWAY, ALL GENDER, MEN'S, WOMEN'S RESTROOM AND SIMILAR SPACES SHALL BE DESIGNED USING 0.1 GPM/SF OVER 1500 SQUARE FEET WITH 100 GPM HOSE STREAM. MAXIMUM SPRINKLER PROTECTION AREA SHALL NOT EXCEED 225 SQUARE FEET.

ABBREVIATIONS

AAV
ABV
AD
AFF
AH-J
AP
ARCH
ASME
ASPE
ASSE

AUTO AIR VENT
ABOVE
AREA DRAIN
ABOVE FINISHED FLOOR
AUTHORITY HAVING JURISDICTION
ACCESS PANEL
ARCHITECTURAL
AMERICAN SOCIETY OF MECHANICAL ENGINEERS
AMERICAN SOCIETY OF PLUMBING ENGINEERS
AMERICAN SOCIETY OF SANITARY ENGINEERS

BLDG
BLW

BUILDING
BELOW

CFM
CLG
CONN
CONT
CW

CUBIC FEET PER MINUTE
CEILING
CONNECTION
CONTINUATION
COLD WATER

D
DCOWASA
DIA
DN
DWG

DEMOLISH / REMOVAL
D.C. WATER AND SEWER AUTHORITY
DIAMETER
DOWN
DRAWING

E
EA
EQUIP
ETR

EXISTING
EACH
EQUIPMENT
EXISTING TO REMAIN

F
FD
FDC
FHC
FHV
FL
FOB
FOT
FS
FT

FIRE
FLOOR DRAIN
FIRE DEPARTMENT CONNECTION
FIRE HOSE CABINET
FIRE HOSE VALVE
FLOOR
FLAT ON BOTTOM
FLAT ON TOP
FLOW SWITCH
FEET

GAL
GPM

GALLON
GALLONS PER MINUTE

HDPE
HP

HIGH DENSITY POLYETHYLENE
HORSE POWER

IN
INV

INCH
INVERT

KW

KILOWATT

MAX
MECH
MFR
MIN
MTD

MAXIMUM
MECHANICAL
MANUFACTURER
MINIMUM
MOUNTED

N
NFPA
NIC
NO.

NEW
NATIONAL FIRE PROTECTION ASSOCIATION
NOT IN CONTRACT
NUMBER

OS&Y

OUTSIDE STEM AND YOLK

P
PH
PRV
PSI

PUMP
PHASE (ELECTRICAL)
PRESSURE REDUCING VALVE
POUNDS PER SQUARE INCH

QR

QUICK RESPONSE

RPM

REVOLUTIONS PER MINUTE

SAN
SF
SS
STP
STRUC

SANITARY/WASTE PIPE
SQUARE FEET
STAINLESS STEEL
STANDPIPE
STRUCTURAL

TDA
TEMP
TYP

TEST AND DRAIN ASSEMBLY
TEMPERATURE
TYPICAL

W
WM
WTR
W/
W/O

WATT
WATER METER
WATER
WITH
WITHOUT

NOTE: ALL ABBREVIATIONS MAY NOT APPEAR ON THE DRAWINGS.

FIRE PROTECTION SYMBOLS

PIPE FITTINGS

ECCENTRIC

CONCENTRIC

CAPPED CONNECTION

PIPE UNION

ELBOW TURNED UP

ELBOW TURNED DOWN

TEE DOWN

SHUT-OFF VALVE IN RISER

PIPE WITH HEAT TRACE

ANNOTATIONS

FIRE RISER DESIGNATION

REVISION NUMBER

POINT OF DEMOLITION

POINT OF CONNECTION

DETAIL ANNOTATIONS

2

DETAIL NUMBER

FP7.01

WHERE THE DETAIL IS DRAWN

2

DETAIL NUMBER

FP1.01

WHERE THE DETAIL IS DRAWN

FP7.01

WHERE THE DETAIL REFERENCED

NEW CONCEALED / PENDENT SPRINKLER HEAD WITH CEILING PLATE

EXISTING CONCEALED / PENDENT SPRINKLER HEAD WITH CEILING PLATE

DEMOLITION CONCEALED / PENDENT SPRINKLER HEAD WITH CEILING PLATE

NEW PENDENT SPRINKLER HEAD

EXISTING PENDANT SPRINKLER HEAD

DEMOLITION PENDANT SPRINKLER HEAD

DEMOLITION FIRE PIPE

SPRINKLER LEGEND

SYMBOL

MODEL

K
FACTOR

TYPE

ORFICE

RESPONSE

FINISH

TEMP.

VICTAULC
V3801

5.6

CONCEALED

1/2"

QUICK

BRASS

155° F

VIKING
VK3021

5.6

PENDENT

1/2"

QUICK

BRASS

155° F

CODES AND STANDARDS

2020

NYS BUILDING CODE

2020

NYS EXISTING BUILDING CODE

2020

NYS FIRE CODE

NFPA 13

STANDARD FOR THE INSTALLATION OF SPRINKLER SYSTEMS, 2013

RESTROOM RENOVATION
PURCHASE COLLEGE

STATE UNIVERSITY OF NEW YORK

735 Anderson Hill Rd.
Purchase, NY 10577

Conditions

ALL IDEAS, DESIGNS, ARRANGEMENTS AND PLANS INDICATED OR REPRESENTED BY THIS DRAWING ARE OWNED BY, AND THE PROPERTY OF, RONNETTE RILEY ARCHITECT AND WERE CREATED, DEVELOPED AND DEVELOPED FOR THE USE ON, AND IN CONNECTION WITH THE SPECIFIED PROJECT.
NONE OF SUCH IDEAS, DESIGNS, ARRANGEMENTS OR PLANS SHALL BE USED BY OR DISCLOSED TO ANY PERSON, FIRM OR CORPORATION FOR ANY PURPOSE WHATSOEVER WITHOUT THE WRITTEN PERMISSION OF RONNETTE RILEY ARCHITECT.

© Copyright Ronnette Riley Architect 2020

Ronnette Riley Architect

494 Eighth Avenue, 15th Floor
New York, NY 10001
T 212 594 4015 F 212 594 2868
www.ronnetteriley.com

MEP Engineer

SETTY & Associates, Ltd
535 Eighth Avenue, Suite 215
New York, NY 10018
T 646 253 9000
F 646 224 8497

Rev

Date

Issue

2/27/2020

Issue for SD Review

4/13/2020

Issue for DD Review

5/4/2020

100% DD Submission

7/1/2020

Pre-Bid Documents

11/17/2020

Issued for Bid

Key Plan

Title

GENERAL NOTES,
SYMBOLS &
ABBREVIATIONS

Date

01-16-2020

Project No.

1944

Drawing By

CHS

CHK By

KB

Scale

AS NOTED

DOB Rev

F-001

Plotted By: ANUSHA HAZARIKA Plot Date: 11/16/2020 12:42:30 PM Saved By: ANUSHA.HAZARIKA File: N:\SAP\2020\SAPX206002.00\21-SAPX206002.00_FP\206002.00_F-001.dwg Save Date: 11/16/2020 12:39 PM

Original drawing size is 24"x36"; Scale entities accordingly if reduced/enlarged.

F SHEET 1 OF 3

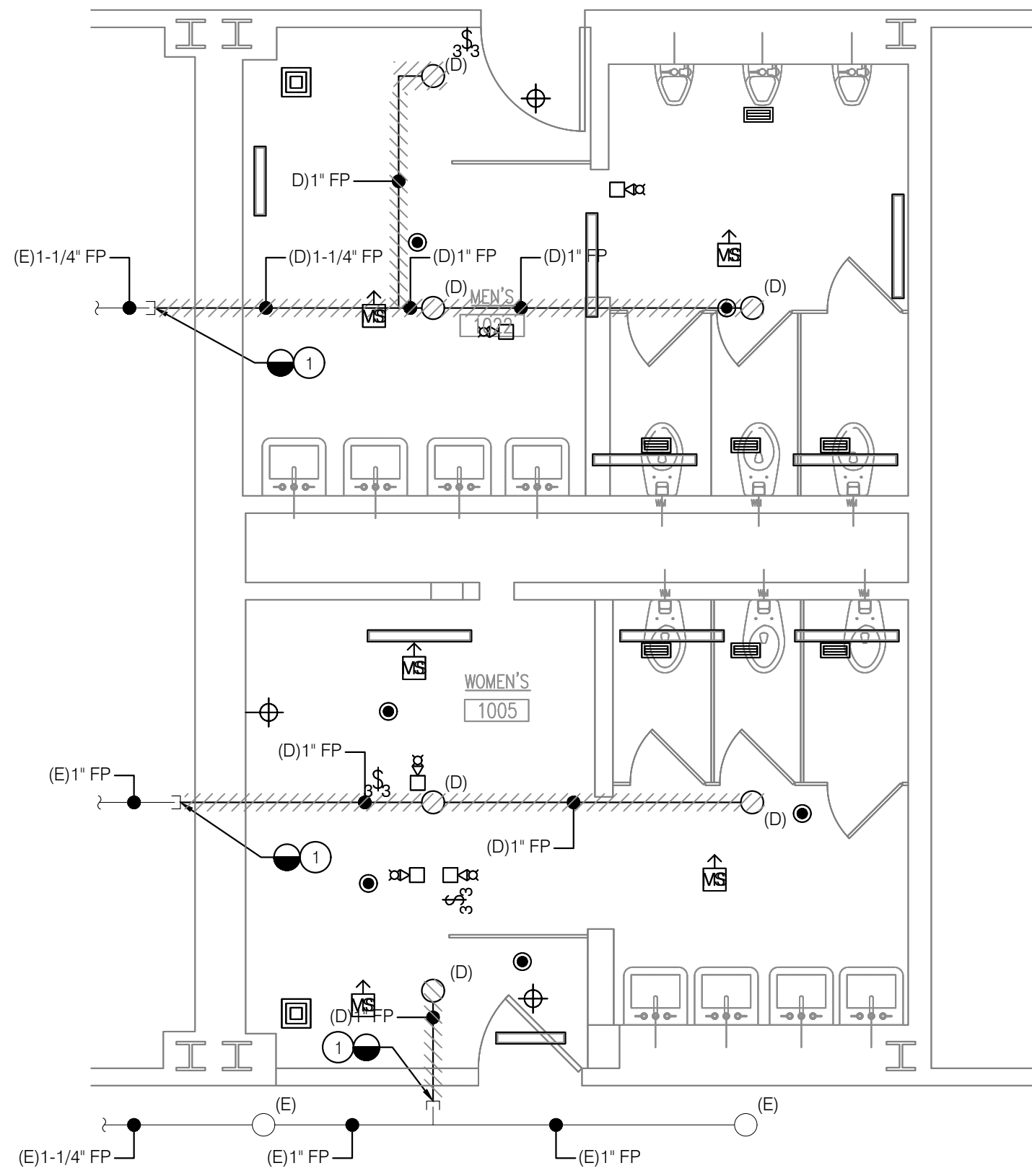

4 FIRST FLOOR PLAN - FIRE PROTECTION DEMOLITION
F-101 SCALE: 1/4" = 1'-0"

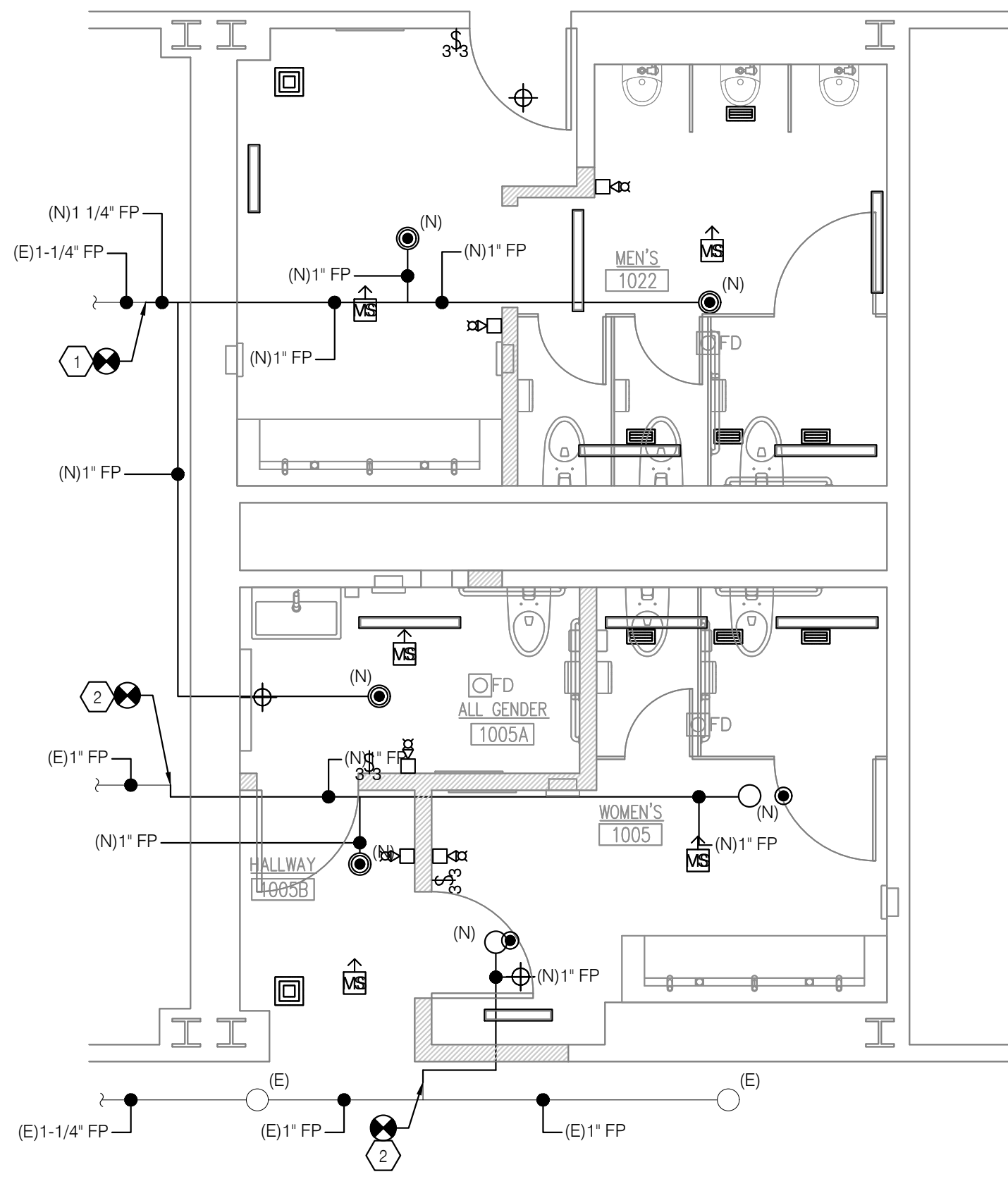

2 FIRST FLOOR PLAN - FIRE PROTECTION
F-101 SCALE: 1/4" = 1'-0"

GENERAL NOTES

- CONTRACTOR IS REQUIRED TO COORDINATE THE SYSTEM SHUT-DOWN AT THE NEAREST FLOOR CONTROL VALVE ASSEMBLY BEFORE BEGINNING TO WORK ON THE DEMOLITION AND NEW WORK IN THE SCOPE AREAS. CONTRACTOR IS RESPONSIBLE TO PROVIDE AT LEAST 72 HR. NOTICE TO THE SCHOOL BEFORE PERFORMING SYSTEM SHUT DOWN.
- CONTRACTOR SHALL ENSURE TO PROVIDE PATCHING AND/OR FIRE STOPPING OF PENETRATION AT LOCATIONS OF DEMOLISHED/REMOVED PIPING AT SITE.

DEMOLITION KEY NOTES

- CUT AND CAP EXISTING FIRE PROTECTION PIPE. CONTRACTOR TO FIELD VERIFY THE EXACT SIZE AND LOCATION OF THE EXISTING PIPE.

NEW WORK KEY NOTES

- CONNECT NEW 1-1/4" FIRE PROTECTION PIPE TO EXISTING 1-1/4" FIRE PROTECTION PIPE. CONTRACTOR TO FIELD VERIFY THE EXACT SIZE AND LOCATION OF EXISTING PIPES BEFORE MAKING THE CONNECTION.
- CONNECT NEW 1" FIRE PROTECTION PIPE TO EXISTING 1" FIRE PROTECTION PIPE. CONTRACTOR TO FIELD VERIFY THE EXACT SIZE AND LOCATION OF EXISTING PIPES BEFORE MAKING THE CONNECTION.

RESTROOM RENOVATION
PURCHASE COLLEGE

STATE UNIVERSITY OF NEW YORK

735 Anderson Hill Rd.
Purchase, NY 10577

Conditions

ALL IDEAS, DESIGNS, ARRANGEMENTS AND PLANS INDICATED OR REPRESENTED BY THIS DRAWING ARE OWNED BY AND THE PROPERTY OF RONNETTE RILEY ARCHITECT AND WERE CREATED, DEVELOPED AND DEVELOPED FOR THE USE ON AND IN CONNECTION WITH THE SPECIFIED PROJECT.
NONE OF SUCH IDEAS, DESIGNS, ARRANGEMENTS OR PLANS SHALL BE USED BY OR DISCLOSED TO ANY PERSON, FIRM OR CORPORATION FOR ANY PURPOSE WHATSOEVER WITHOUT THE WRITTEN PERMISSION OF RONNETTE RILEY ARCHITECT.

© Copyright Ronnette Riley Architect 2020

Ronnette Riley Architect

494 Eighth Avenue, 15th Floor
New York, NY 10001
T 212 594 4015
F 212 594 2868
www.ronnetteriley.com

MEP Engineer

SETTY & Associates, Ltd
535 Eighth Avenue, Suite 215
New York, NY 10018
T 646 253 9000
F 646 224 8497

Rev	Date	Issue
	2/27/2020	Issue for SD Review
	4/13/2020	Issue for DD Review
	5/4/2020	100% DD Submission
	7/1/2020	Pre-Bid Documents
	11/17/2020	Issued for Bid

Key Plan

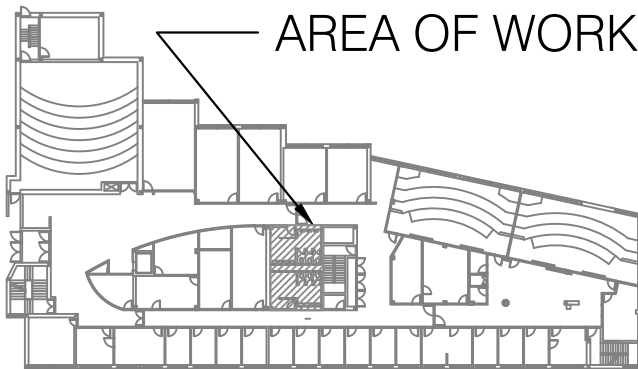

Title FIRST FLOOR PLANS -
SOCIAL SCIENCES -
FIRE PROTECTION

Date	01-16-2020
Project No.	1944
Drawing By	CHS
CHK By	KB
Scale	AS NOTED

F-101

DOB Rev

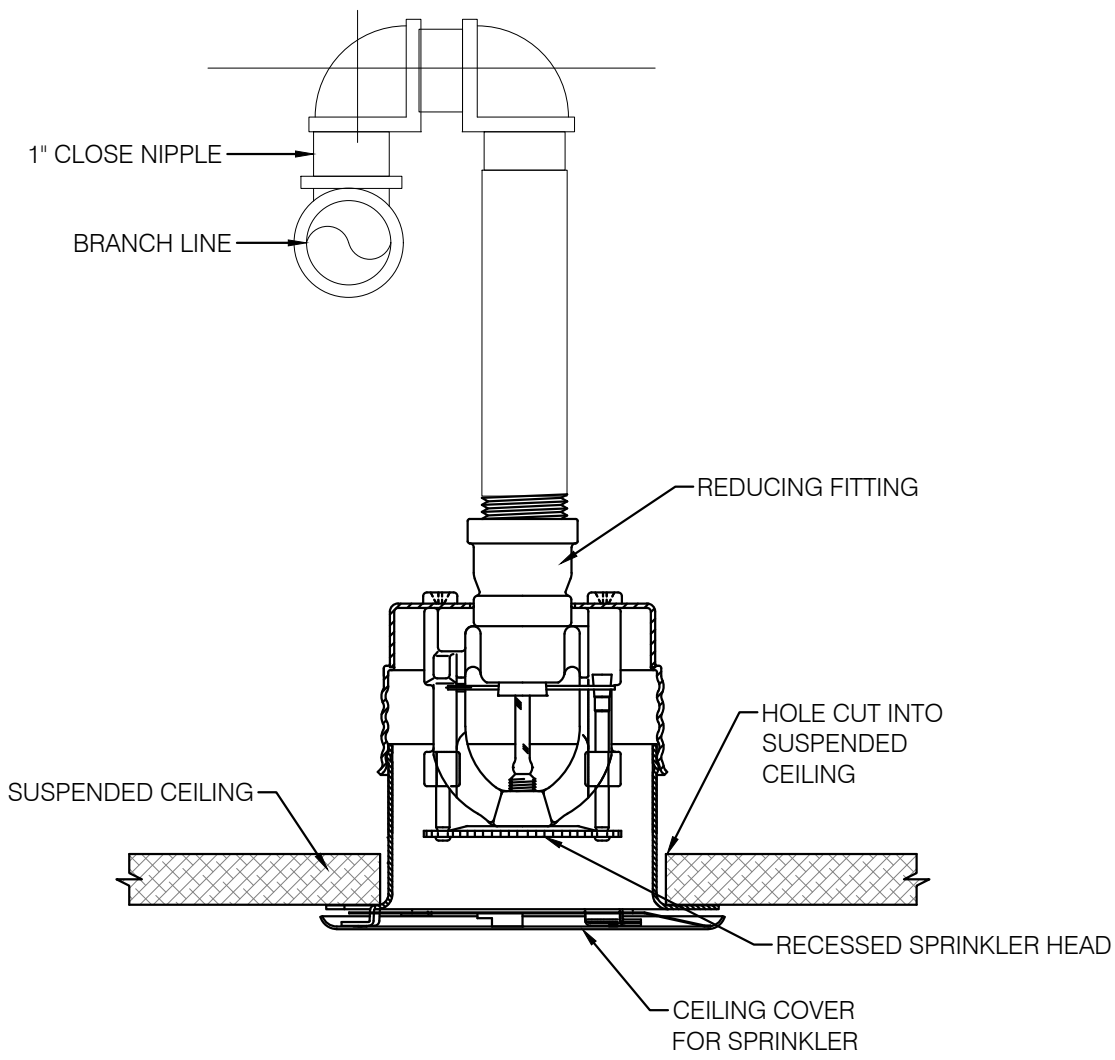

3
FP-701

CONCEALED SPRINKLER DETAIL
SCALE: NOT TO SCALE

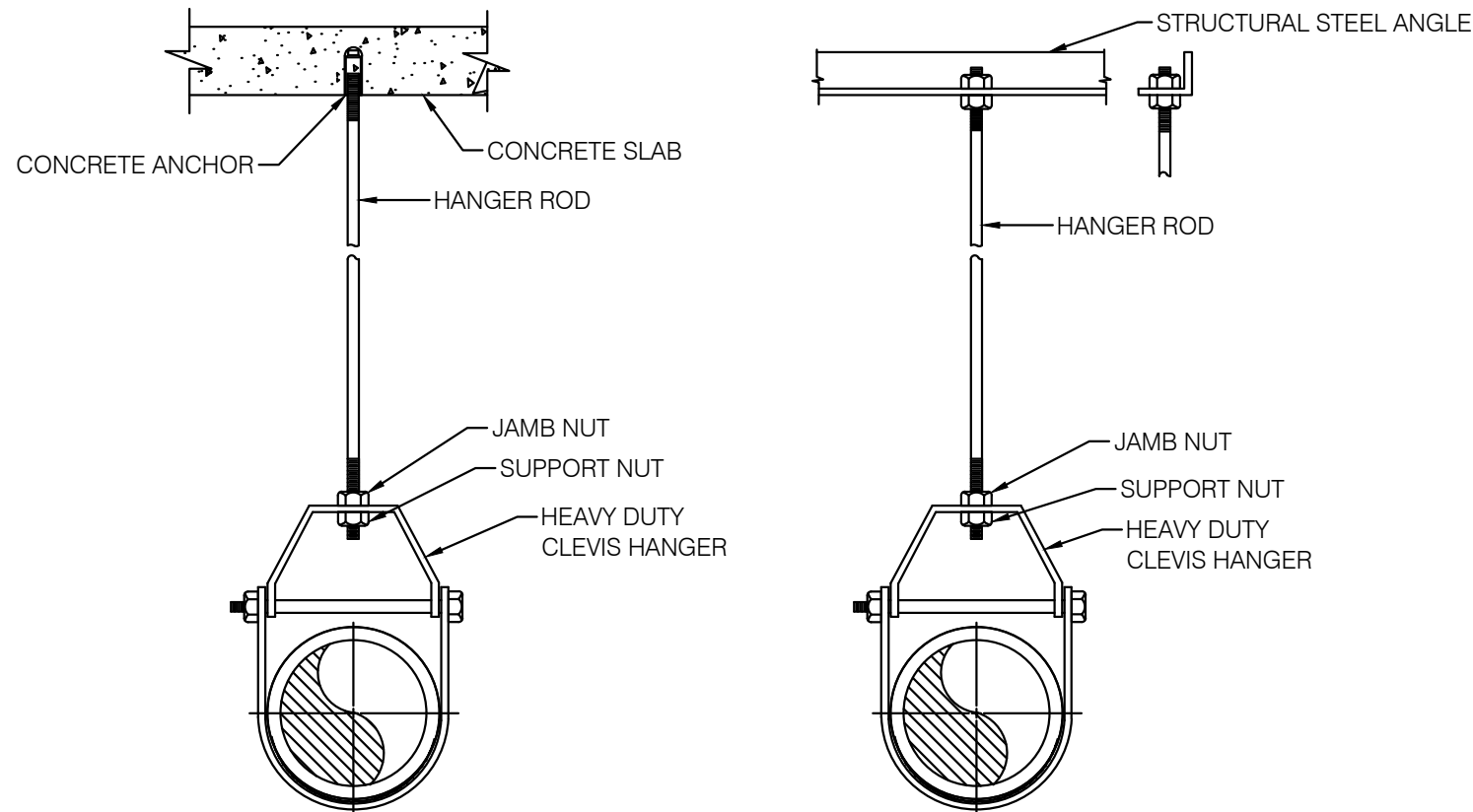

MAXIMUM DISTANCE BETWEEN HANGERS (FEET - INCHES)												
NOMINAL PIPE SIZE (IN INCHES)												
	1	1 1/4	1 1/2	2	2 1/2	3	3 1/2	4	5	6	8	
STEEL PIPE EXCEPT THREADED LIGHT WALL	12'-0"	12'-0"	15'-0"	15'-0"	15'-0"	15'-0"	15'-0"	15'-0"	15'-0"	15'-0"	15'-0"	
THREADED LIGHTWALL STEEL PIPE	12'-0"	12'-0"	12'-0"	12'-0"	12'-0"	12'-0"	N/A	N/A	N/A	N/A	N/A	

2
FP-701

PIPE SUPPORT DETAIL
SCALE: NOT TO SCALE

NOTE:
1. PIPING SLEEVE IS TO BE SCHEDULE 40 STEEL PIPING.

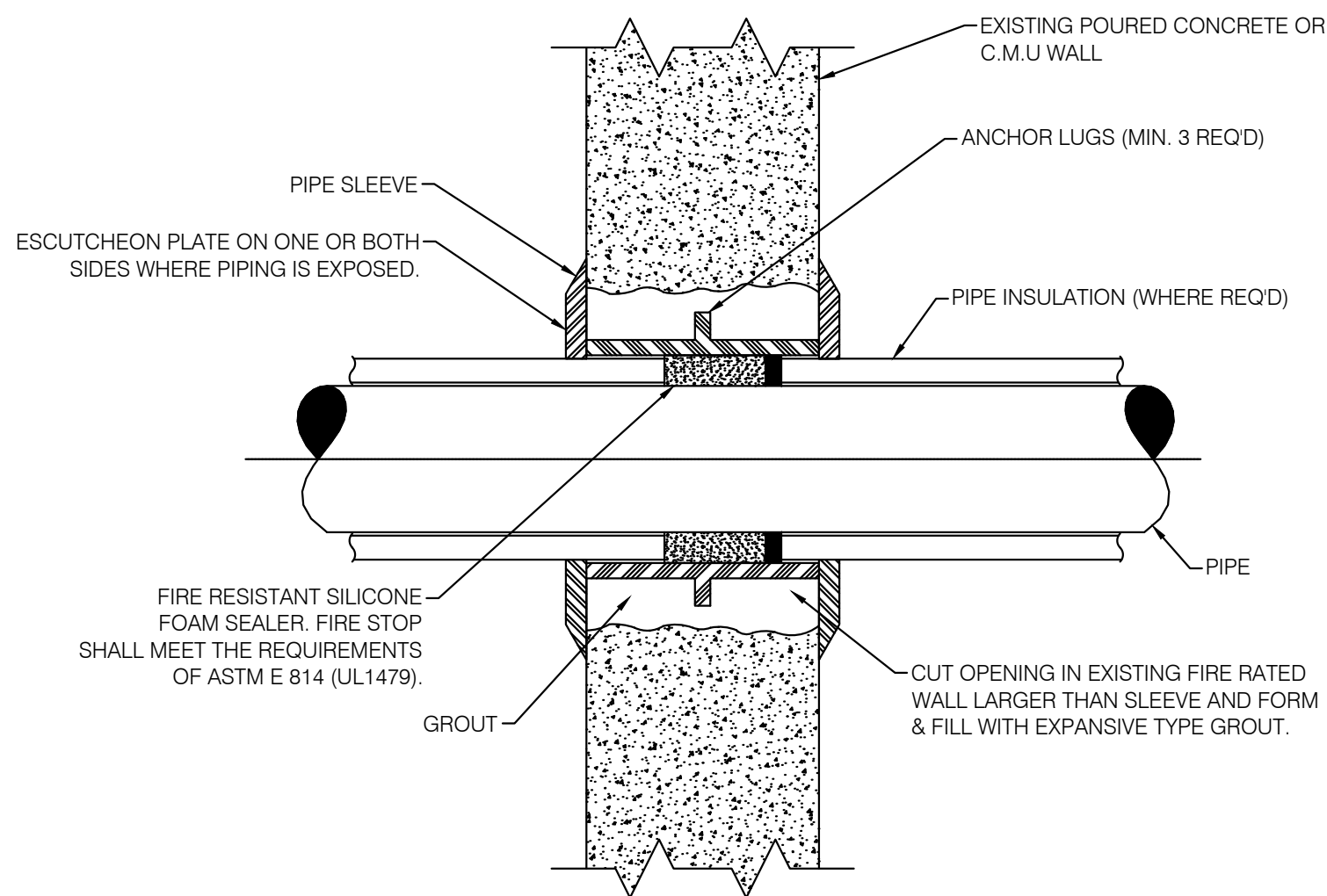

1
FP-701

PIPE PENETRATION THROUGH FIRE RATED WALL
SCALE: NOT TO SCALE

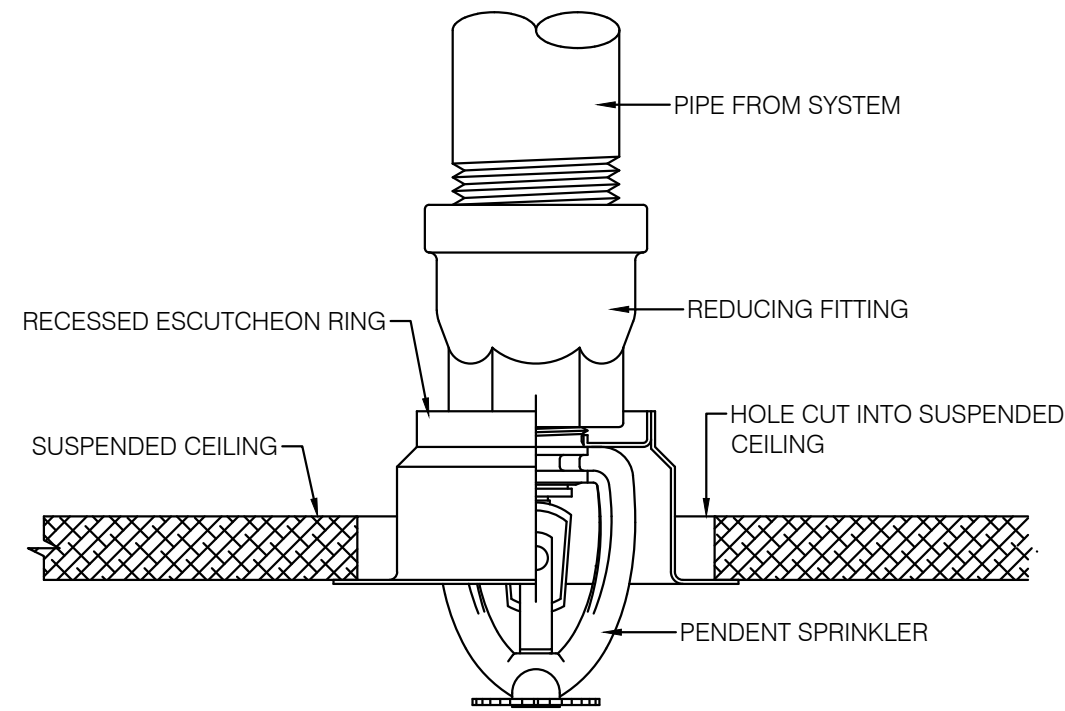

4
FP-701

PENDANT TYPE SPRINKLER HEAD
SCALE: NOT TO SCALE

RESTROOM RENOVATION PURCHASE COLLEGE

STATE UNIVERSITY OF NEW YORK

735 Anderson Hill Rd.
Purchase, NY 10577

Conditions

ALL IDEAS, DESIGNS, ARRANGEMENTS AND PLANS INDICATED OR REPRESENTED BY THIS DRAWING ARE OWNED BY, AND THE PROPERTY OF RONNETTE RILEY ARCHITECT AND WERE CREATED, DEVELOPED AND DEVELOPED FOR THE USE OF, AND IN CONNECTION WITH THE SPECIFIED PROJECT.
NONE OF SUCH IDEAS, DESIGNS, ARRANGEMENTS OR PLANS SHALL BE USED BY OR DISCLOSED TO ANY PERSON, FIRM OR CORPORATION FOR ANY PURPOSE WHATSOEVER WITHOUT THE WRITTEN PERMISSION OF RONNETTE RILEY ARCHITECT.

© Copyright Ronnette Riley Architect 2020

Ronnette Riley *Architect*

494 Eighth Avenue, 15th Floor
New York, NY 10001
T 212 594 4015
F 212 594 2868
www.ronnetteriley.com

MEP Engineer

SETTY & Associates, Ltd
535 Eighth Avenue, Suite 21S
New York, NY 10018
T 646 253 9000
F 646 224 8497

Rev	Date	Issue
	2/27/2020	Issue for SD Review
	4/13/2020	Issue for DD Review
	5/4/2020	100% DD Submission
	7/1/2020	Pre-Bid Documents
	11/17/2020	Issued for Bid

Key Plan

Title FIRE PROTECTION
DETAILS

Date 01-16-2020
Project No. 1944
Drawing By CHS
CHK By KB
Scale AS NOTED

DOB Rev

F-701

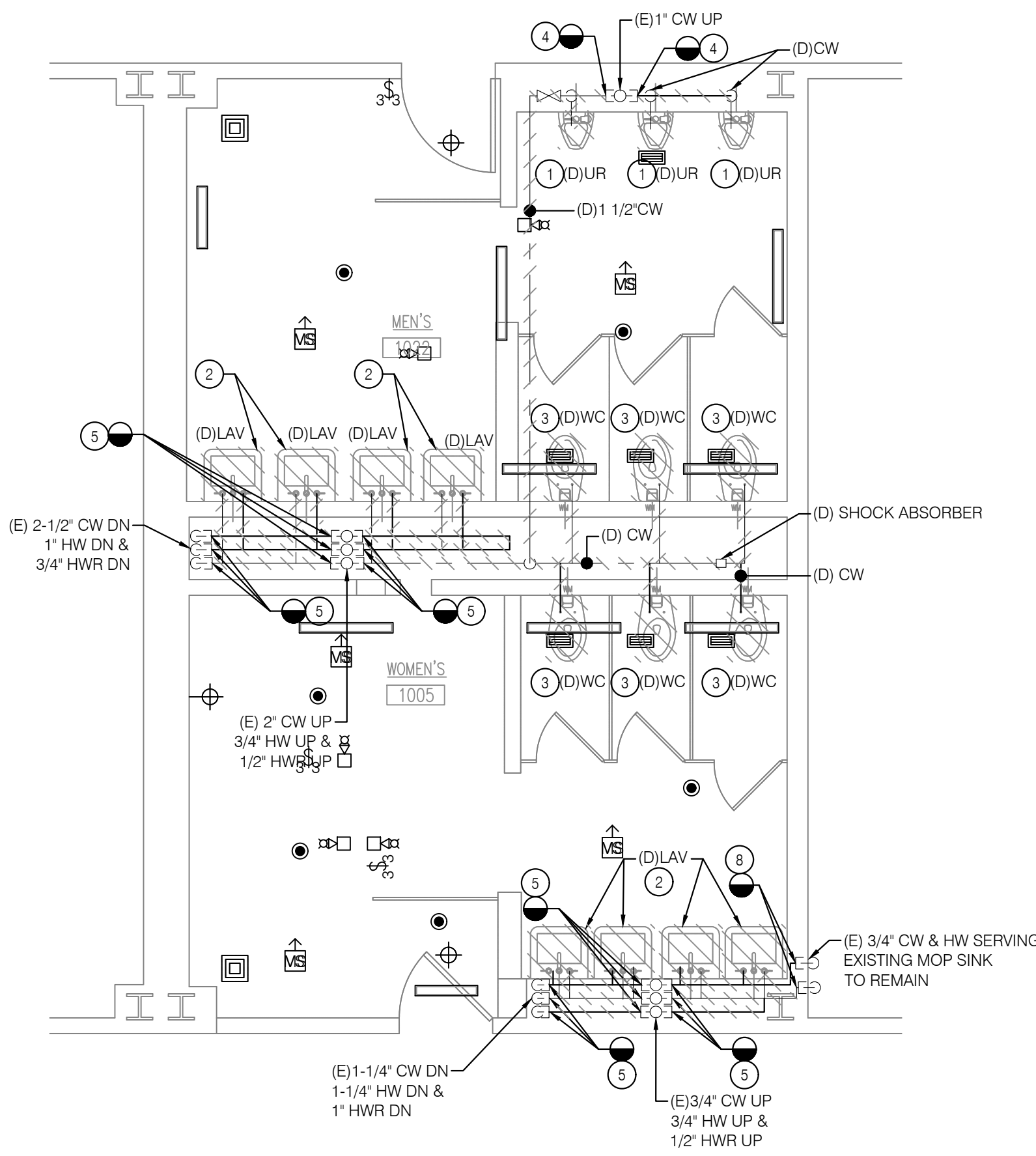

3 FIRST FLOOR PLAN - DOMESTIC WATER - PLUMBING DEMOLITION
P-101 SCALE: 1/4" = 1'-0"

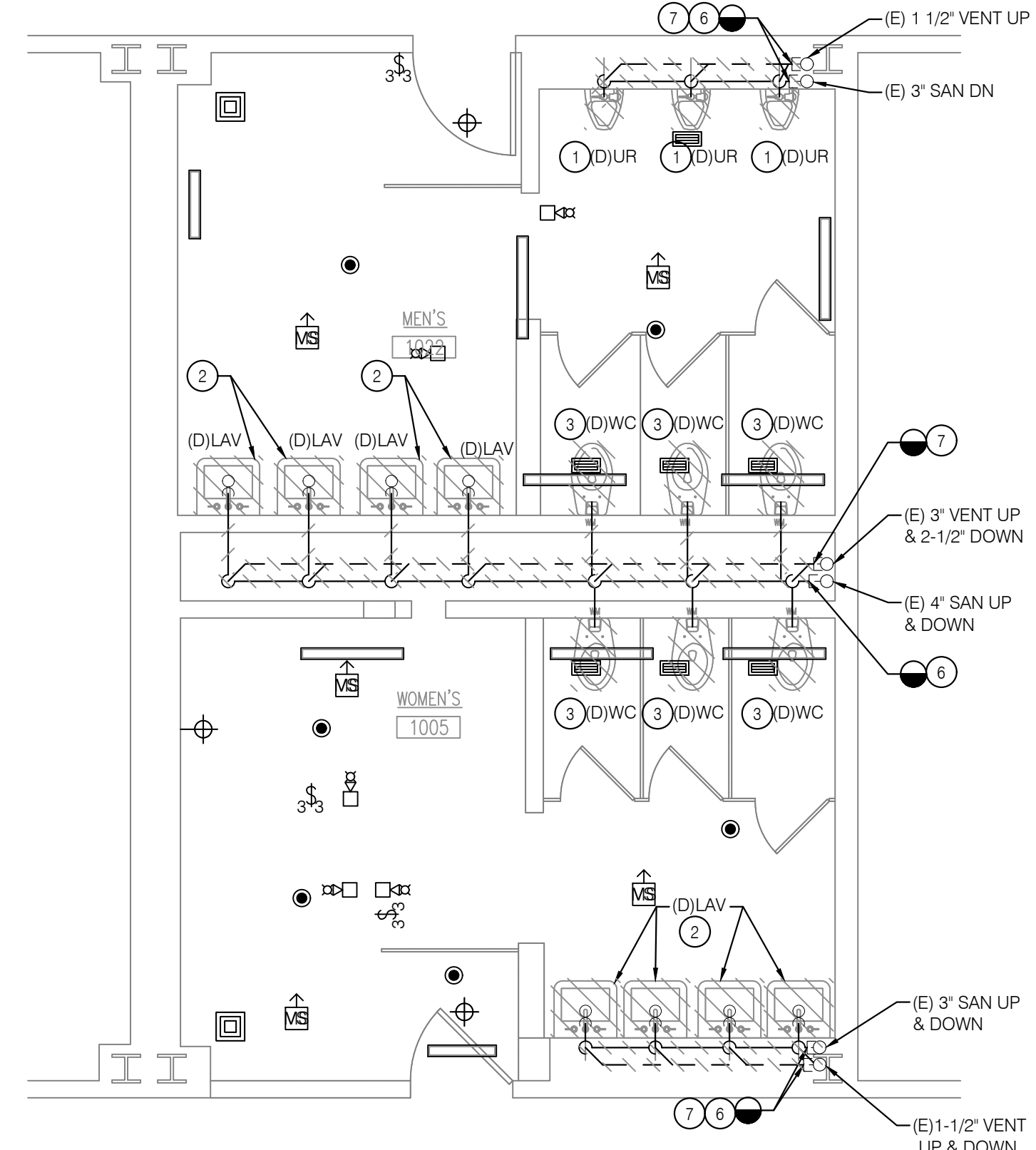

4 FIRST FLOOR PLAN - SANITARY - PLUMBING DEMOLITION
P-101 SCALE: 1/4" = 1'-0"

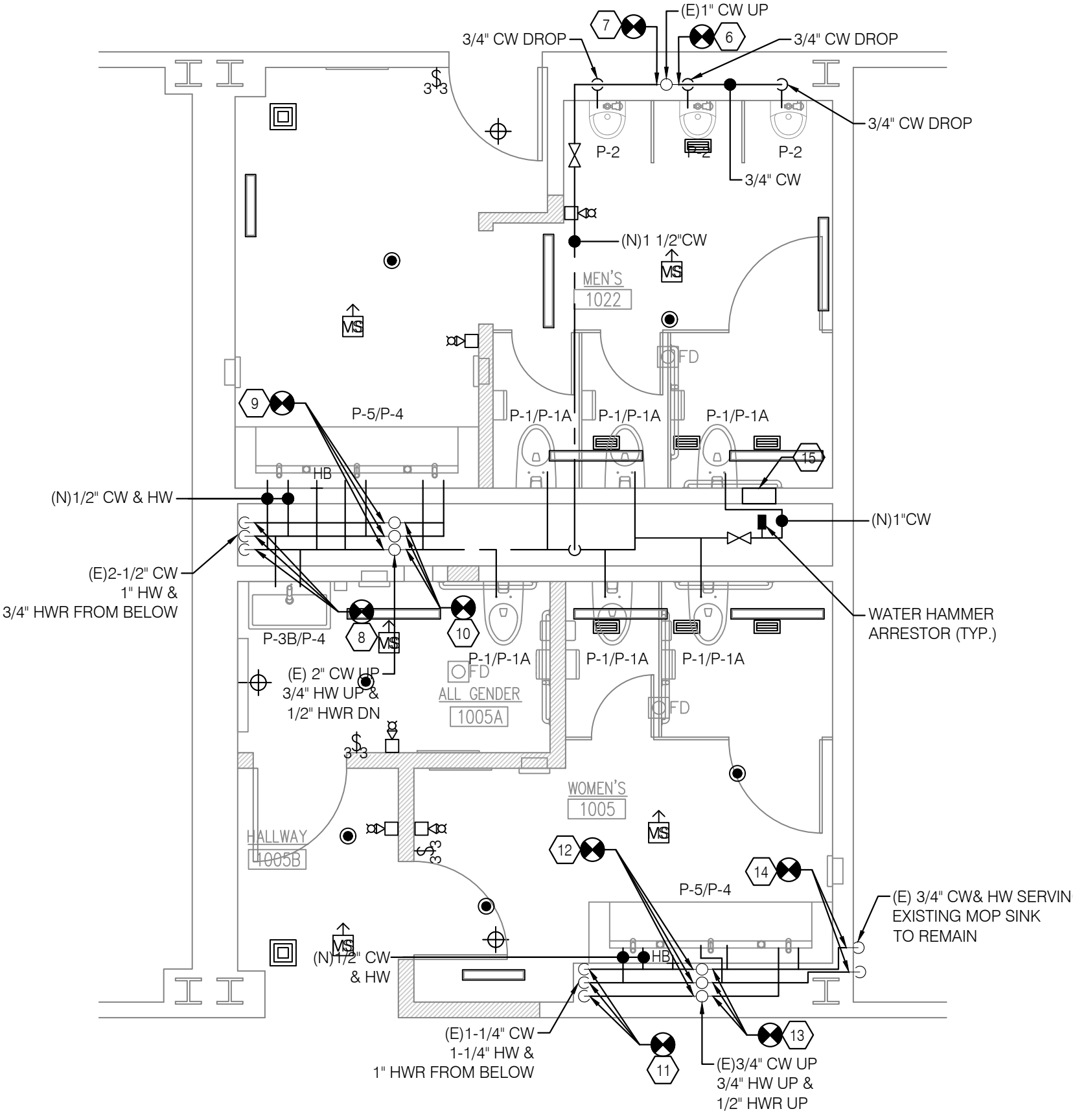

1 FIRST FLOOR PLAN - DOMESTIC WATER - PLUMBING
P-101 SCALE: 1/4" = 1'-0"

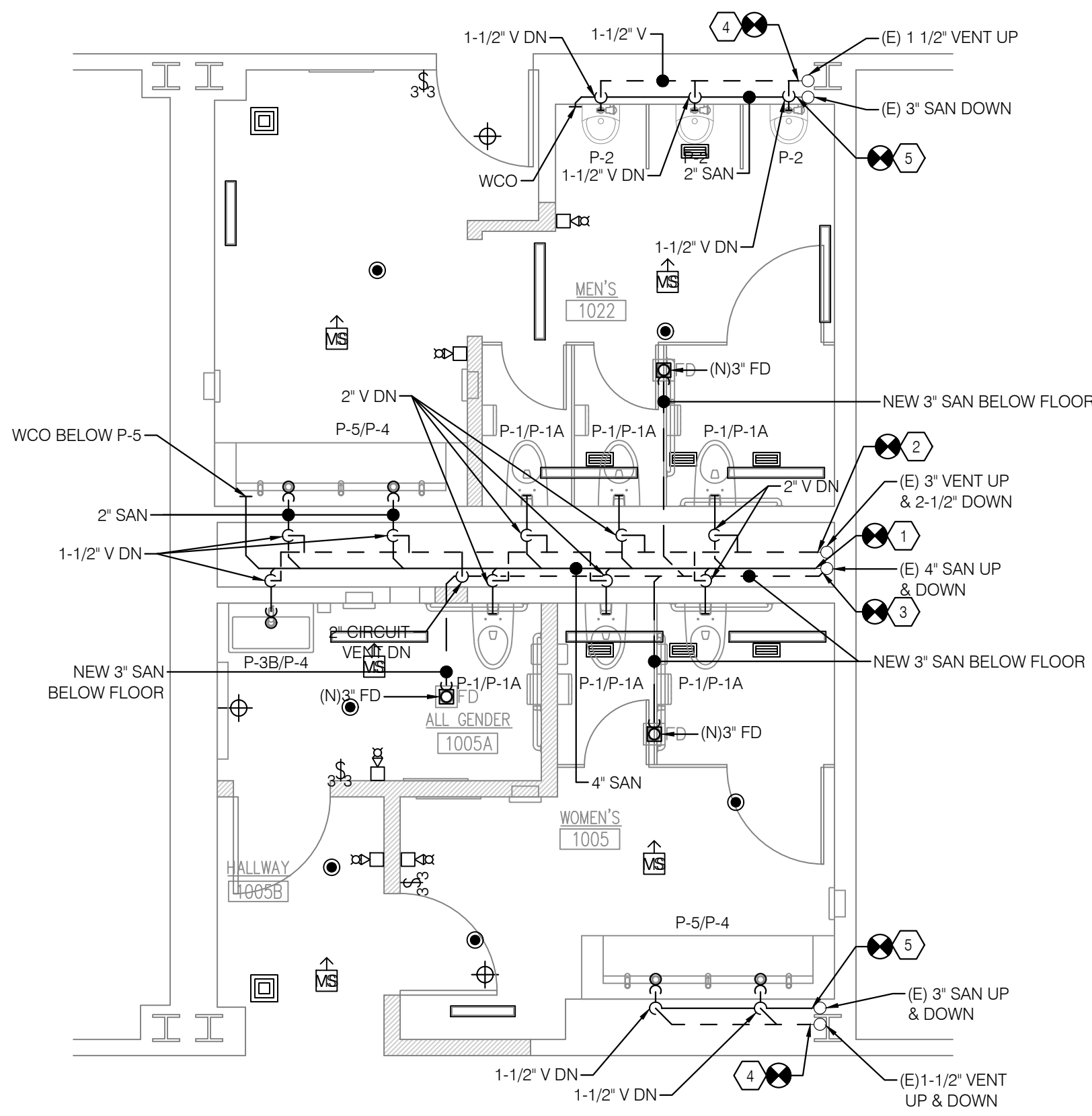

2 FIRST FLOOR PLAN - SANITARY - PLUMBING
P-101 SCALE: 1/4" = 1'-0"

GENERAL NOTES

- CONTRACTOR SHALL FIELD VERIFY ALL FIXTURES AND PIPING PRIOR TO START OF DEMOLITION WORK.
- EXISTING PLUMBING FIXTURE TO BE REMOVED ALONG WITH ASSOCIATED SUPPLY AND WASTE/VENT PIPING. COORDINATE WITH OWNER/ARCHITECT FOR DISPOSAL OR STORAGE OF EXISTING FIXTURE. ALL PATCH WORK SHALL BE COORDINATED WITH ARCHITECT.
- CONTRACTOR SHALL FIELD VERIFY ALL INDICATED EXISTING RISERS AND PIPING LOCATION PRIOR TO START OF NEW WORK.
- REFER TO P-001 FOR GENERAL NOTES, SYMBOLS AND ABBREVIATIONS.
- PLUMBING CONTRACTOR IS RESPONSIBLE FOR COMPLETE INSTALLATION OF FIXTURES / EQUIPMENT

DEMOLITION KEY NOTES

- REMOVE EXISTING URINAL, FLUSH VALVE, CARRIER AND ASSOCIATED PIPES
- REMOVE EXISTING LAVATORY, FAUCET ALONG WITH P-TRAP CONNECTIONS AND ASSOCIATED PIPES.
- REMOVE EXISTING WATER CLOSET, FLUSH VALVE, CARRIER AND ASSOCIATED PIPES
- CUT AND CAPPED EXISTING CW PIPE AT THIS LOCATION. CONTRACTOR TO FIELD VERIFY THE EXACT SIZE AND LOCATION OF THE EXISTING PIPE.
- CUT AND CAPPED EXISTING CW, HW & HWR PIPES AT THIS LOCATION. CONTRACTOR TO FIELD VERIFY THE EXACT SIZE AND LOCATION OF THE EXISTING PIPE.
- CUT AND CAPPED EXISTING SANITARY PIPE AT THIS LOCATION. CONTRACTOR TO FIELD VERIFY THE EXACT SIZE AND LOCATION OF THE EXISTING PIPE.
- CUT AND CAPPED EXISTING VENT PIPE AT THIS LOCATION. CONTRACTOR TO FIELD VERIFY THE EXACT SIZE AND LOCATION OF THE EXISTING PIPE.
- CUT AND CAPPED EXISTING CW & HW PIPE AT THIS LOCATION. CONTRACTOR TO FIELD VERIFY THE EXACT SIZE AND LOCATION OF THE EXISTING PIPE.

NEW WORK KEY NOTES

- CONNECT NEW 4" SAN TO EXISTING 4" SAN. CONTRACTOR TO FIELD VERIFY THE EXACT SIZE AND LOCATION OF EXISTING PLUMBING PIPES BEFORE MAKING THE CONNECTION.
- CONNECT NEW 2" V TO EXISTING 3" V. CONTRACTOR TO FIELD VERIFY THE EXACT SIZE AND LOCATION OF EXISTING PLUMBING PIPES BEFORE MAKING THE CONNECTION.
- CONNECT NEW 3" SAN TO EXISTING 4" SAN. CONTRACTOR TO FIELD VERIFY THE EXACT SIZE AND LOCATION OF EXISTING PLUMBING PIPES BEFORE MAKING THE CONNECTION.
- CONNECT NEW 1-1/2" V TO EXISTING 1-1/2" V. CONTRACTOR TO FIELD VERIFY THE EXACT SIZE AND LOCATION OF EXISTING PLUMBING PIPES BEFORE MAKING THE CONNECTION.
- CONNECT NEW 2" SAN TO EXISTING 3" SAN. CONTRACTOR TO FIELD VERIFY THE EXACT SIZE AND LOCATION OF EXISTING PLUMBING PIPES BEFORE MAKING THE CONNECTION.
- CONNECT NEW 1" CW TO EXISTING 1" CW. CONTRACTOR TO FIELD VERIFY THE EXACT SIZE AND LOCATION OF EXISTING PLUMBING PIPES BEFORE MAKING THE CONNECTION.
- CONNECT EXISTING 1" CW TO NEW 1-1/2" CW. CONTRACTOR TO FIELD VERIFY THE EXACT SIZE AND LOCATION OF EXISTING PLUMBING PIPES BEFORE MAKING THE CONNECTION.
- CONNECT NEW 2-1/2" CW, 1" HW & 3/4" HWR TO EXISTING 2-1/2" CW, 1" HW & 3/4" HWR. CONTRACTOR TO FIELD VERIFY THE EXACT SIZE AND LOCATION OF EXISTING PLUMBING PIPES BEFORE MAKING THE CONNECTION.
- CONNECT EXISTING 2" CW, 3/4" HW & 1/2" HWR TO NEW 2-1/2" CW, 1" HW & 3/4" HWR. CONTRACTOR TO FIELD VERIFY THE EXACT SIZE AND LOCATION OF EXISTING PLUMBING PIPES BEFORE MAKING THE CONNECTION.
- CONNECT NEW 2" CW, 1/2" HW & 1/2" HWR TO EXISTING 2" CW, 1/2" HW & 1/2" HWR. CONTRACTOR TO FIELD VERIFY THE EXACT SIZE AND LOCATION OF EXISTING PLUMBING PIPES BEFORE MAKING THE CONNECTION.
- CONNECT NEW 1" CW, 1" HW & 3/4" HWR TO EXISTING 1-1/4" CW, 1-1/4" HW & 1" HWR. CONTRACTOR TO FIELD VERIFY THE EXACT SIZE AND LOCATION OF EXISTING PLUMBING PIPES BEFORE MAKING THE CONNECTION.
- CONNECT EXISTING 3/4" CW, 3/4" HW & 1/2" HWR TO NEW 1" CW, 1" HW & 3/4" HWR. CONTRACTOR TO FIELD VERIFY THE EXACT SIZE AND LOCATION OF EXISTING PLUMBING PIPES BEFORE MAKING THE CONNECTION.
- CONNECT NEW 3/4" CW, 3/4" HW & 1/2" HWR TO EXISTING 3/4" CW, 3/4" HW & 1/2" HWR. CONTRACTOR TO FIELD VERIFY THE EXACT SIZE AND LOCATION OF EXISTING PLUMBING PIPES BEFORE MAKING THE CONNECTION.
- CONNECT NEW 3/4" CW & 3/4" HW TO EXISTING 3/4" CW & 3/4" HW. CONTRACTOR TO FIELD VERIFY THE EXACT SIZE AND LOCATION OF EXISTING PLUMBING PIPES BEFORE MAKING THE CONNECTION.
- PROVIDE 12" X 12" ACCESS PANEL. COORDINATE THE INSTALLATION OF ACCESS PANEL ON WALL. IN FIELD. FINAL LOCATION SHALL BE APPROVED BY THE ARCHITECT BEFORE INSTALLATION (TYP.)

RESTROOM RENOVATION PURCHASE COLLEGE

STATE UNIVERSITY OF NEW YORK

735 Anderson Hill Rd.
Purchase, NY 10577

Conditions

ALL IDEAS, DESIGNS, ARRANGEMENTS AND PLANS INDICATED OR REPRESENTED BY THIS DRAWING ARE OWNED BY, AND THE PROPERTY OF RONNETTE RILEY ARCHITECT AND WERE CREATED, DEVISED AND DEVELOPED FOR THE USE ON, AND IN CONNECTION WITH THE SPECIFIED PROJECT.
NONE OF SUCH IDEAS, DESIGNS, ARRANGEMENTS OR PLANS SHALL BE USED BY OR DISCLOSED TO ANY PERSON, FIRM OR CORPORATION FOR ANY PURPOSE WHATSOEVER WITHOUT THE WRITTEN PERMISSION OF RONNETTE RILEY ARCHITECT.

© Copyright Ronnette Riley Architect 2020

Ronnette Riley Architect

494 Eighth Avenue, 15th Floor
New York, NY 10001
T 212 594 4015
F 212 594 2868
www.ronnetteriley.com

MEP Engineer

SETTY & Associates, Ltd
535 Eighth Avenue, Suite 215
New York, NY 10018
T 646 253 9000
F 646 224 8497

Rev	Date	Issue
	2/27/2020	Issue for SD Review
	4/13/2020	Issue for DD Review
	5/4/2020	100% DD Submission
	7/1/2020	Pre-Bid Documents
	11/17/2020	Issued for Bid

Key Plan

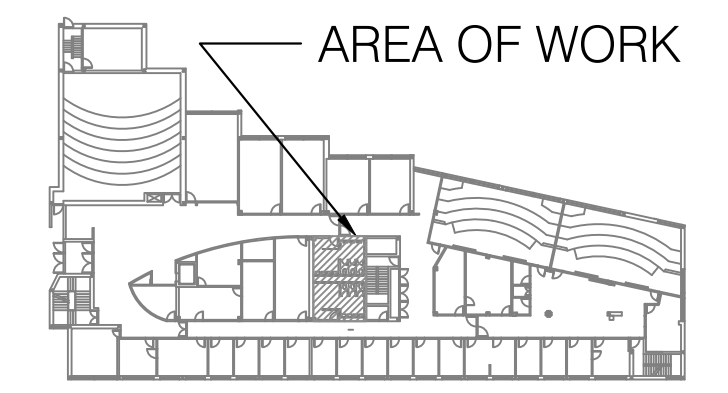

Title FIRST FLOOR PLANS - SOCIAL SCIENCES - PLUMBING

Date	01-16-2020
Project No.	1944
Drawing By	CHS
CHK By	KB
Scale	AS NOTED

P-101

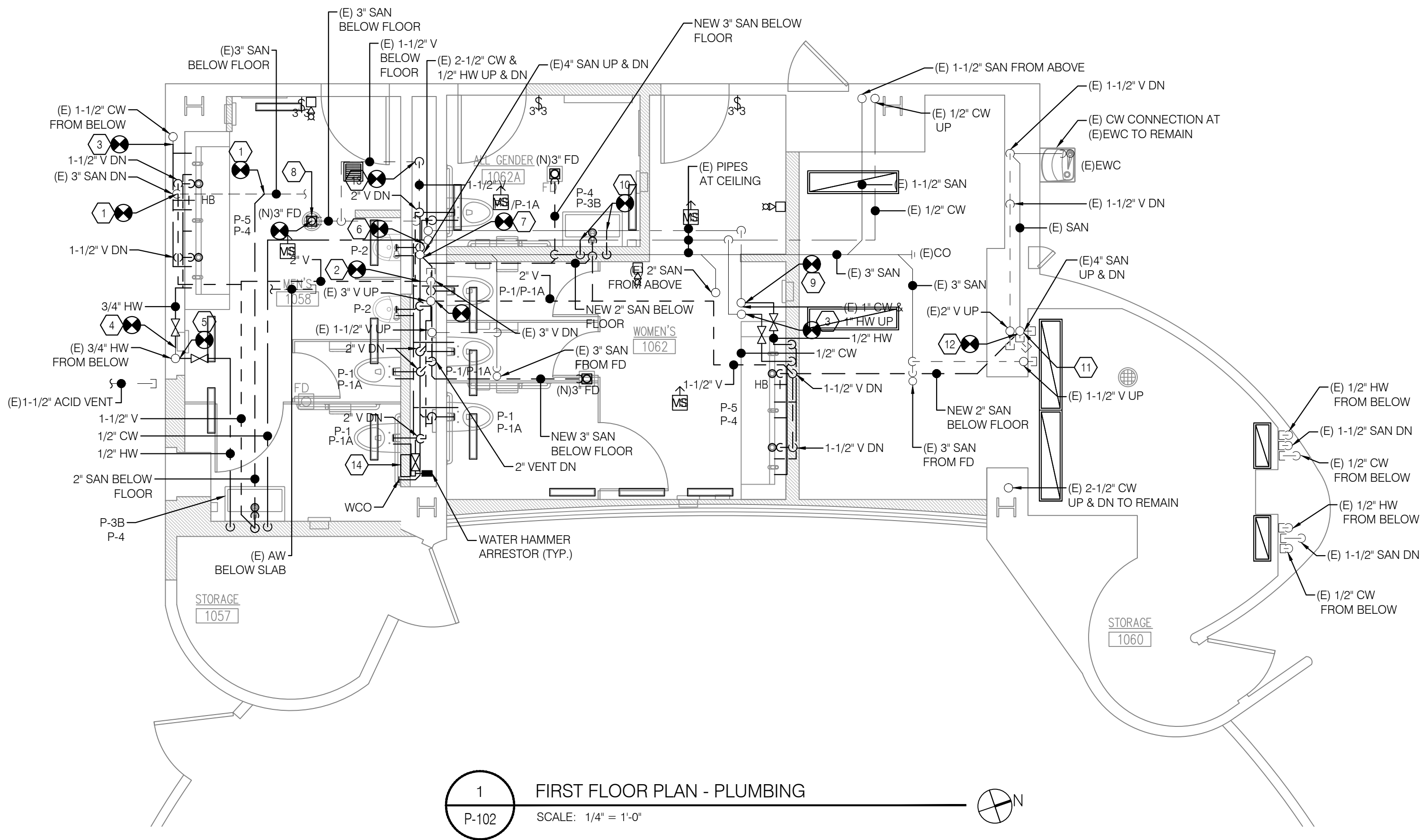
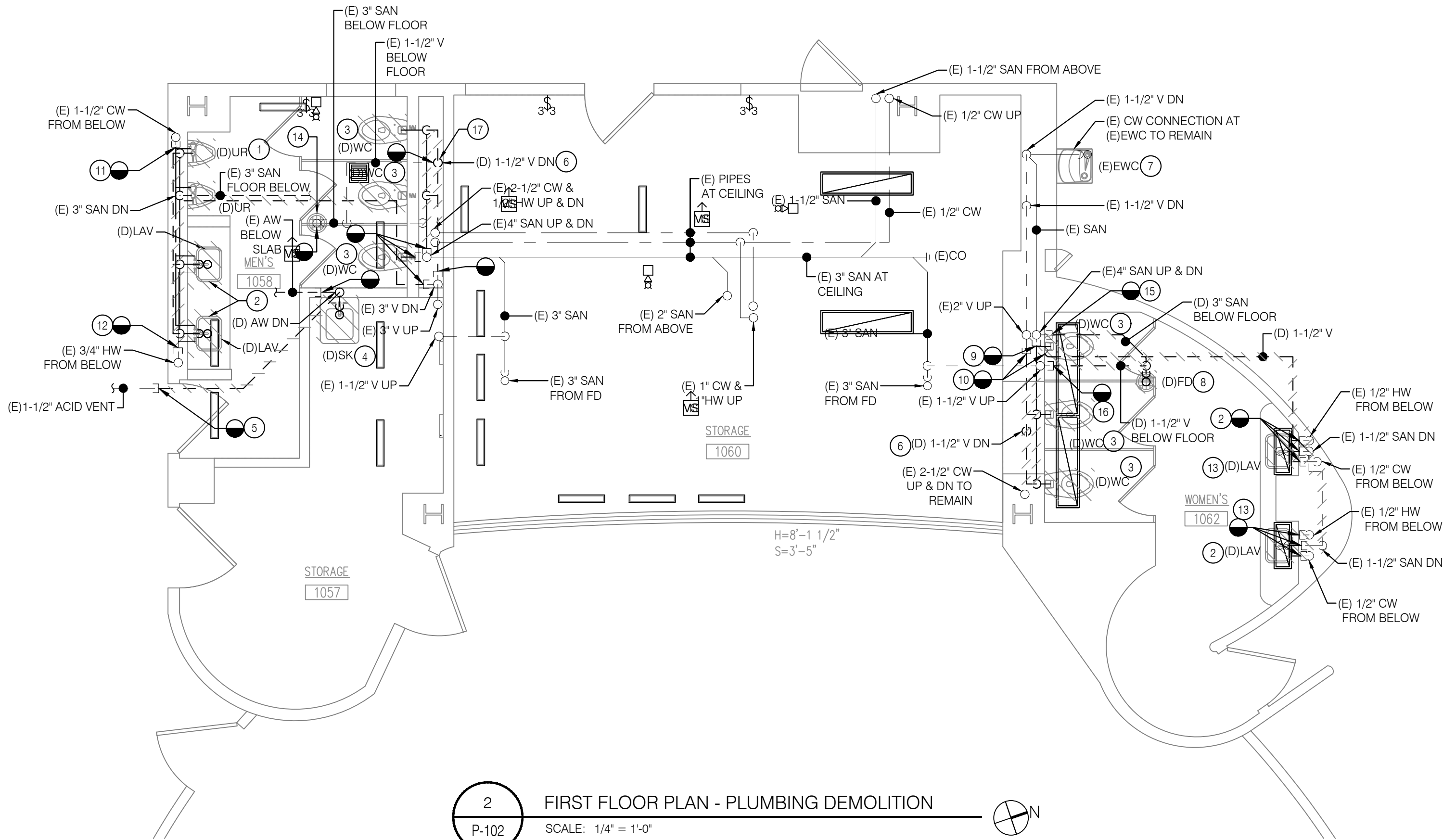

GENERAL NOTES

- CONTRACTOR SHALL FIELD VERIFY ALL FIXTURES AND PIPING PRIOR TO START OF DEMOLITION WORK.
- EXISTING PLUMBING FIXTURE TO BE REMOVED ALONG WITH ASSOCIATED SUPPLY AND WASTE/VENT PIPING. COORDINATE WITH OWNER/ARCHITECT FOR DISPOSAL OR STORAGE OF EXISTING FIXTURE. ALL PATCH WORK SHALL BE COORDINATED WITH ARCHITECT.
- CONTRACTOR SHALL FIELD VERIFY ALL INDICATED EXISTING RISERS AND PIPING LOCATION PRIOR TO START OF NEW WORK.
- REFER TO P-001 FOR GENERAL NOTES, SYMBOLS AND ABBREVIATIONS.
- PLUMBING CONTRACTOR IS RESPONSIBLE FOR COMPLETE INSTALLATION OF FIXTURES / EQUIPMENT

DEMOLITION KEY NOTES

- REMOVE EXISTING URINAL, FLUSH VALVE, CARRIER AND ASSOCIATED PIPES.
- REMOVE EXISTING LAVATORY ALONG WITH P-TRAP CONNECTIONS AND ASSOCIATED PIPES. CUT AND CAP PIPES BACK TO WALL.
- REMOVE EXISTING LAVATORY FAUCET ALONG WITH P-TRAP CONNECTIONS AND ASSOCIATED PIPES.
- REMOVE EXISTING SINK, FAUCET ALONG WITH P-TRAP CONNECTIONS AND ASSOCIATED PIPE. CUT AND CAP EXISTING PLUMBING PIPE. BACK TO MAIN.
- CUT AND CAP EXISTING ACID VENT PIPE AT THIS LOCATION. CONTRACTOR TO FIELD VERIFY THE EXACT SIZE AND LOCATION OF THE EXISTING PIPE.
- CUT AND CAP EXISTING 1-1/2\"/>
- EXISTING WATER COOLER AND ASSOCIATED PIPES TO REMAIN.
- REMOVE EXISTING FLOOR DRAIN AND ALL ASSOCIATED PIPES. CUT AND CAP PIPES BACK TO MAIN.
- CUT AND CAP EXISTING SAN AT THIS LOCATION. CONTRACTOR TO FIELD VERIFY THE EXACT SIZE AND LOCATION OF THE EXISTING PIPE.
- CUT AND CAP EXISTING VENT AT THIS LOCATION. CONTRACTOR TO FIELD VERIFY THE EXACT SIZE AND LOCATION OF THE EXISTING PIPE.
- CUT AND CAP EXISTING CW AT THIS LOCATION. CONTRACTOR TO FIELD VERIFY THE EXACT SIZE AND LOCATION OF THE EXISTING PIPE.
- CUT AND CAP EXISTING HW AT THIS LOCATION. CONTRACTOR TO FIELD VERIFY THE EXACT SIZE AND LOCATION OF THE EXISTING PIPE.
- EXISTING PIPES TO BE CAPPED AT WALL. CONTRACTOR TO FIELD VERIFY THE EXACT SIZE AND LOCATION OF THE EXISTING PIPE.
- EXISTING 3\"/>
- CUT AND CAP EXISTING SAN ON BELOW FLOOR 'STOR 044'. CONTRACTOR TO FIELD VERIFY THE EXACT SIZE AND LOCATION OF THE EXISTING PIPE.
- CUT AND CAP EXISTING VENT ON BELOW FLOOR 'STOR 044'. CONTRACTOR TO FIELD VERIFY THE EXACT SIZE AND LOCATION OF THE EXISTING PIPE.
- CUT AND CAP EXISTING VENT PIPE IN CHASE. SEE NEW PLAN FOR NEW CONNECTION.

NEW WORK KEY NOTES

- CONNECT NEW 2\"/>
- CONNECT NEW 2\"/>
- CONNECT NEW 3/4\"/>
- CONNECT NEW 3/4\"/>
- CONNECT NEW 1/2\"/>
- CONNECT NEW 2\"/>
- CONNECT NEW 3\"/>
- NEW 3\"/>
- CONNECT NEW 3/4\"/>
- CONNECT NEW 1/2\"/>
- CONNECT NEW 1/2\"/>
- CONNECT NEW 1/2\"/>
- CONNECT EXISTING 1-1/2\"/>
- PROVIDE 12\"/>

RESTROOM RENOVATION PURCHASE COLLEGE

STATE UNIVERSITY OF NEW YORK

735 Anderson Hill Rd.
Purchase, NY 10577

Conditions

ALL IDEAS, DESIGNS, ARRANGEMENTS AND PLANS INDICATED OR REPRESENTED BY THIS DRAWING ARE OWNED BY, AND THE PROPERTY OF RONNETTE RILEY ARCHITECT AND WERE CREATED, DEVELOPED AND DEVELOPED FOR THE USE ON, AND IN CONNECTION WITH THE SPECIFIED PROJECT.
NONE OF SUCH IDEAS, DESIGNS, ARRANGEMENTS OR PLANS SHALL BE USED BY OR DISCLOSED TO ANY PERSON, FIRM OR CORPORATION FOR ANY PURPOSE WHATSOEVER WITHOUT THE WRITTEN PERMISSION OF RONNETTE RILEY ARCHITECT.

© Copyright Ronnette Riley Architect 2020

Ronnette Riley Architect

494 Eighth Avenue, 15th Floor
New York, NY 10001
T 212 594 4015
F 212 594 2868
www.ronnetteriley.com

MEP Engineer

SETTY & Associates, Ltd
535 Eighth Avenue, Suite 215
New York, NY 10018
T 646 253 9000
F 646 224 8497

Rev	Date	Issue
	2/27/2020	Issue for SD Review
	4/13/2020	Issue for DD Review
	5/4/2020	100% DD Submission
	7/1/2020	Pre-Bid Documents
	11/17/2020	Issued for Bid

Key Plan

AREA OF WORK

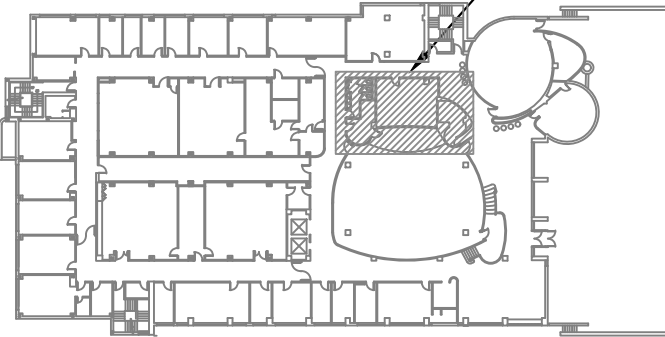

Title FIRST FLOOR PLANS - NATURAL SCIENCE - PLUMBING

Date	01-16-2020
Project No.	1944
Drawing By	CHS
CHK By	KB
Scale	AS NOTED

P-102

DOB Rev

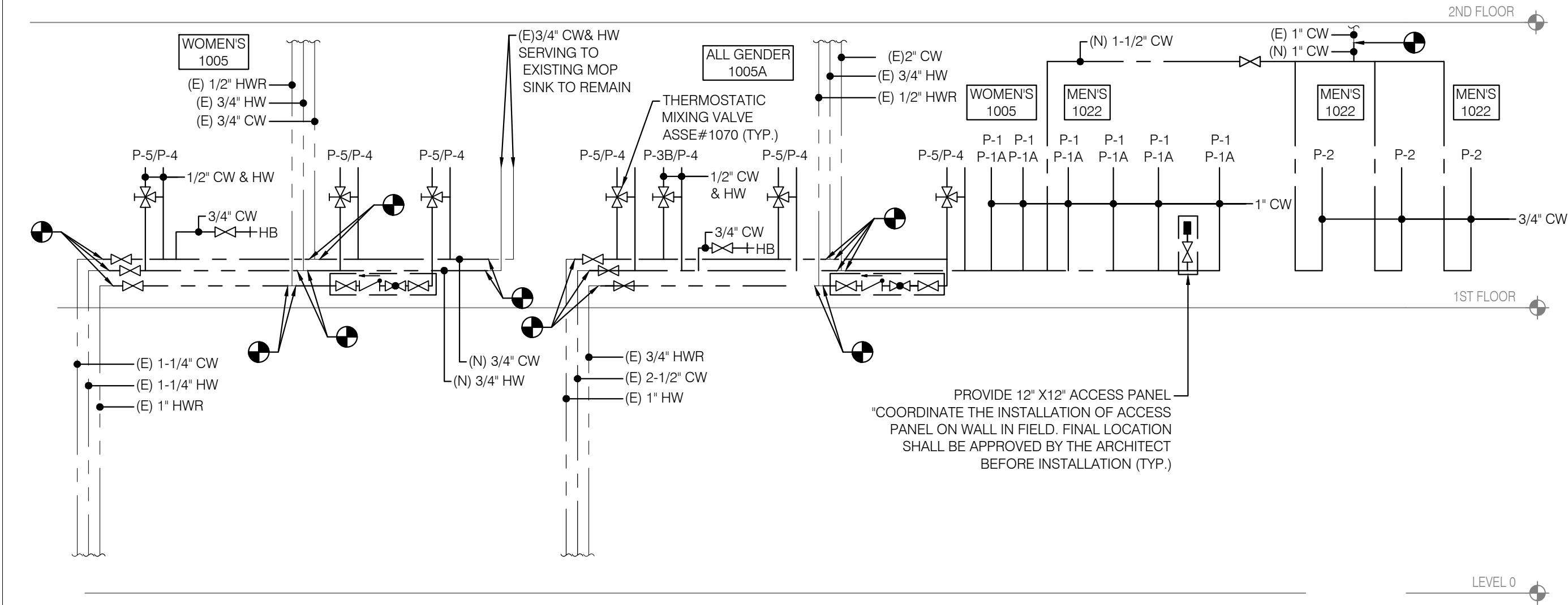

1 PARTIAL WATER RISER DIAGRAM (SOCIAL SCIENCE BUILDING)

P-501 SCALE: NOT TO SCALE

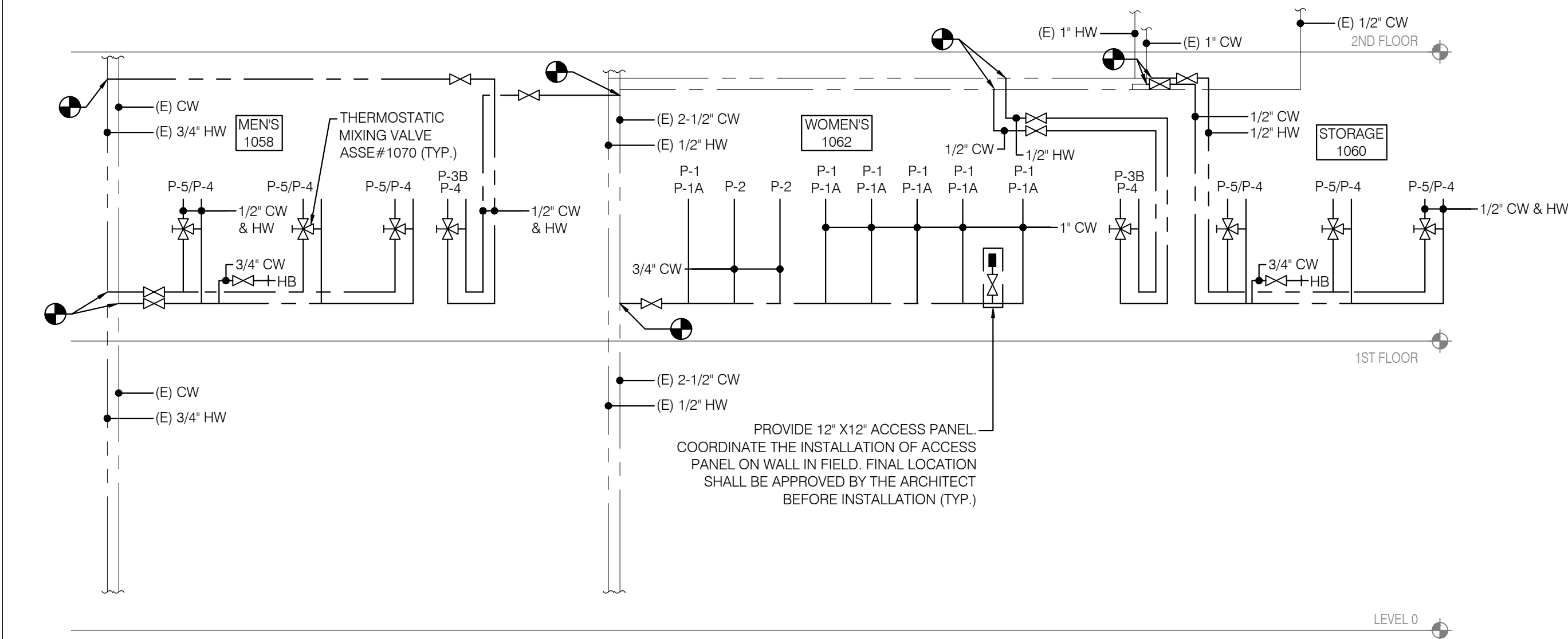

2 PARTIAL WATER RISER DIAGRAM (NATURAL SCIENCE BUILDING)

P-501 SCALE: NOT TO SCALE

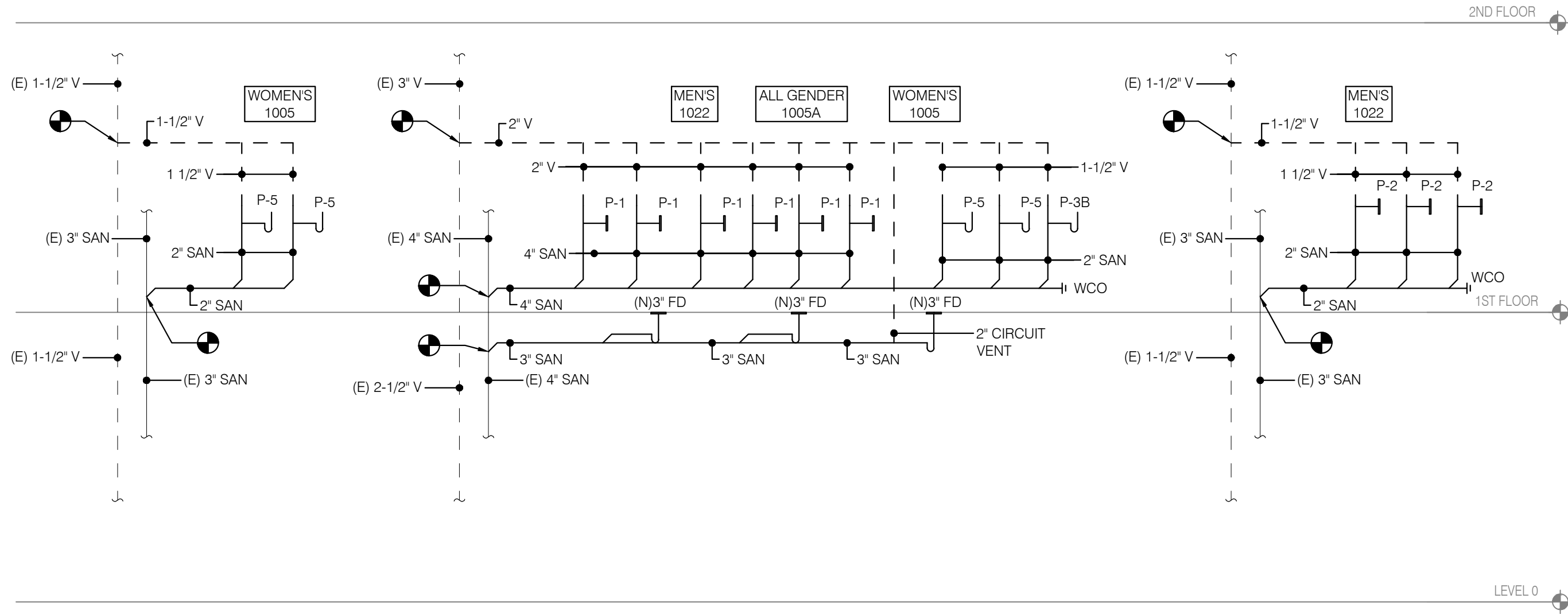

3 PARTIAL SANITARY RISER DIAGRAM (SOCIAL SCIENCE BUILDING)

P-501 SCALE: NOT TO SCALE

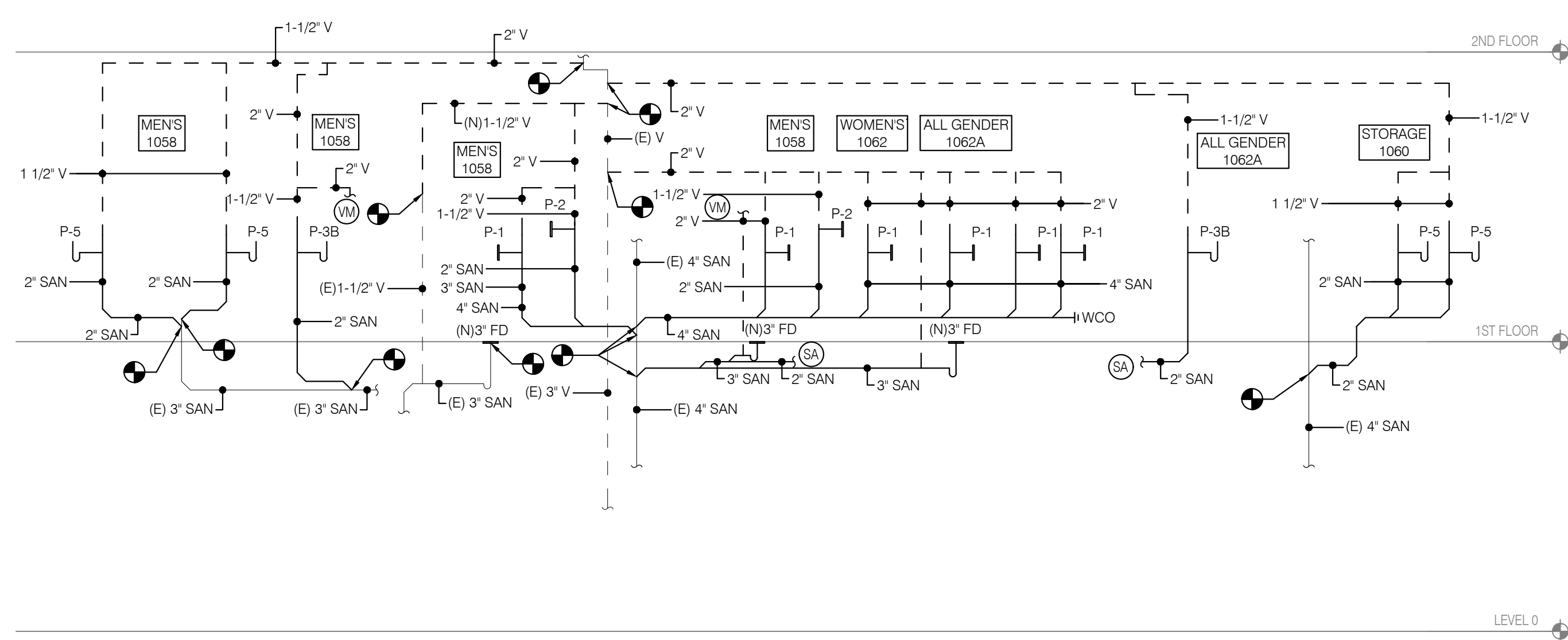

4 PARTIAL SANITARY RISER DIAGRAM (NATURAL SCIENCE BUILDING)

P-501 SCALE: NOT TO SCALE

RESTROOM RENOVATION PURCHASE COLLEGE

STATE UNIVERSITY OF NEW YORK

735 Anderson Hill Rd.
Purchase, NY 10577

Conditions

ALL IDEAS, DESIGNS, ARRANGEMENTS AND PLANS INDICATED OR REPRESENTED BY THIS DRAWING ARE OWNED BY, AND THE PROPERTY OF RONNETTE RILEY ARCHITECT AND WERE CREATED, EXAMINED AND DEVELOPED FOR THE USE ON, AND IN CONNECTION WITH THE SPECIFIED PROJECT.
NONE OF SUCH IDEAS, DESIGNS, ARRANGEMENTS OR PLANS SHALL BE USED BY OR DISCLOSED TO ANY PERSON, FIRM OR CORPORATION FOR ANY PURPOSE WHATSOEVER WITHOUT THE WRITTEN PERMISSION OF RONNETTE RILEY ARCHITECT.

© Copyright Ronnette Riley Architect 2020

Ronnette Riley *Architect*

494 Eighth Avenue, 15th Floor
New York, NY 10001
T 212 594 4015
F 212 594 2868
www.ronnetteniley.com

MEP Engineer

SETTY & Associates, Ltd
535 Eighth Avenue, Suite 215
New York, NY 10018
T 646 253 9000
F 646 224 8497

Rev	Date	Issue
	2/27/2020	Issue for SD Review
	4/13/2020	Issue for DD Review
	5/4/2020	100% DD Submission
	7/1/2020	Pre-Bid Documents
	11/17/2020	Issued for Bid

Key Plan

Title PLUMBING RISER DIAGRAMS

Date	01-16-2020
Project No.	1944
Drawing By	CHS
CHK By	KB
Scale	AS NOTED

DOB Rev

P-501

PLUMBING FIXTURE SCHEDULE											
ID	FIXTURE	ADA	MANUFACTURER	MODEL	DESCRIPTION	MOUNTING	REMARKS	PLUMBING FIXTURE ROUGH-IN			
								CW	HW	WASTE	VENT
P-1	WALL MOUNTED TOILET	YES	SLOAN	ST-2459	WHITE VITREOUS CHINA, ELONGATED BOWL, WALL MOUNTED, WALL OUTLET, SIPHON JET FLUSHING ACTION,ACHIEVES 1000g MAP SCORE WHEN USED WITH ANY SLOAN FLUSHOMETER , 1 1/2" I.P.S. TOP SPUD INLET, STATIC LOAD RATING OF 750 LBS. WATER SPOT AREA 10 1/8" X 9 3/8" (26 CM X24 CM).	WALL MOUNT	1.28 GPF, FLUSHOMETER TOILET, FOR ADA SEAT HEIGHT SET AT 17" TO 19" FROM FINISHED FLOOR	-	-	4"	2"
P-1A	SOLAR POWERED DUAL FLUSH	-	SLOAN	81111-1.6/1.1	EXPOSED, SOLAR POWERED, SENSOR ACTIVATED SLOAN SOLIS DUAL FLUSH MODEL WATER CLOSET FLUSHOMETER FOR WALL HUNG TOP SPUD BOWLS. FULL FLUSH (LARGE BUTTON) 1.6 GPF/6.0 LPF. REDUCED FLUSH (SMALL BUTTON) 1.1 GPF/4.2 LPF.	-	-	1"	-	-	-
P-2	URINAL/FLUSH VALVE COMBO	YES	SLOAN	WESU-7000.1201	WHITE VITREOUS CHINA, WASHDOWN FLUSHING ACTION, INTEGRAL FLUSHING RIM, 3/4" I.P.S. TOP SPUD INLET, 2" NPT OUTLET FLANGE, VANDAL RESISTANT STRAINER ASSEMBLY INCULDED,100% FACTORY FLUSH TESTED , FLUSH VOLUME 0.125 GPF, SU-70009 URINAL AND SOLIS 8186 FLUSHOMETER COMBO.	WALL MOUNT	0.125 GPF EXPOSED SENSOR URINAL FLUSHOMETER	3/4"	-	2"	1-1/2"
P-3A	WALL MOUNTED SINK	YES	DURAVIT	VERO	SINK DIMENSION 23 5/8" X 18 1/4" X 5 3/8", WHITE VITREOUS CHINA WITH OVER FLOW, ORDER NO 045460.27	WALL MOUNT	-	-	-	2"	1-1/2"
P-3B	WALL MOUNTED SINK	YES	DURAVIT	VERO	SINK DIMENSION 31 1/2" X 18 1/4" X 5 3/8", WHITE VITREOUS CHINA WITH OVER FLOW, ORDER NO 045480.25	WALL MOUNT	-	-	-	2"	1-1/2"
P-3C	WALL MOUNTED SINK	YES	DURAVIT	VERO	SINK DIMENSION 20" X 18 1/4" X 5 3/8", WHITE VITREOUS CHINA WITH OVER FLOW, ORDER NO 0452500000	WALL MOUNT	-	-	-	2"	1-1/2"
P-4	WALL MOUNTED SINK FAUCET	-	SLOAN	OPTIMA SOLIS EAF-2751	SOLAR POWERED, SENSOR ACTIVATED , ELECTRONIC , CHROME PLATED CONSTRUCTED METAL , HAND WASHING FAUCET , MAGNETIC SOLENIOD VALVE, AUTOMATIC SELF ADAPTING SENSOR TECHNOLOGY, 6 VDC LITHIUM BATTERY BACK-UP POWER.	-	0.5 GPM FLOW RATE. PROVIDE ASSE #1070 THERMOSTSTIC MIXING VALVE	1/2"	1/2"	-	-
P-5	VATINITY SINK	YES	SOPHSTONE	SOPH-ST94	ADA COMPLIANT, SOPSSTONE COMPOSITE STONE WITH HONED FINISH, METICULOUSLY HAND CRAFTED, SMOOTH, EASY TO CLEAN SURFACE WITH STAIN RESISTANT QUALITIES. ECO- SENSITIVE WITH HIGH RECYCLED MATERIAL CONTENT.	WALL MOUNT	-	-	-	2"	1-1/2"
P-6	MOP SINK	-	FIAT PRODUCTS	MSB2424	THE MSB 2424 SHALL HAVE OVERALL OUTSIDE DIMENSION OF 24" X 24" X 10". THE MOLDING SHALL BE DONE IN MATCHED METAL DIES UNDER HEAT AND PRESSURE RESULTING IN A ONE PIECE HOMOGENEOUS PRODUCT WITH 3" DRAIN PIPE.	FLOOR MOUNT	-	-	-	3"	2"
P-7	MOP SINK WALL MOUNTED FAUCET	-	FIAT PRODUCTS	FIAT 830-AA	CHROME PLATED WITH VACUUM BREAKER, INTEGRAL STOPS, 8" CENTER TO CENTER, FOUR ARM HUB HANDLES, VALVES CONTAIN RENEWABLE HUB, RENEWABLE SEATS, SWIVEL DISCS, ENCASED WASHERS AND BRASS WASHER SCREWS.	-	-	3/4"	3/4"	-	-
P-8	DRINKING FOUNTAIN	YES	ELKAY	LZS8WSLP	ELKAY ENHANCED EZH2O BOTTLE FILLING STATION & SINGLE ADA COOLER, FILTERED 8 GPH FINISH WITH LIGHT GREY GRANITE. 115V/60HZ , FULL LOAD 5 AMPS WITH CHILLING CAPACITY OF 8.0 GPH (GALLONS PER HOUR) OF 50° F DRINKING WATER, HANDS FREE, AUTOMATIC FILTER STATUS RESET, ENERGY SAVINGS, GREEN TICKER, LAMINAR FLOW , ANTIMICROBIAL, REAL DRAIN	WALL MOUNT	-	1/2"	-	2"	1- 1/2"
3' FD	FLOOR DRAIN	-	PROSET	T45630-F-P	THE TRAP GUARD DEVICE IS AN INTERGRAL PART OF THE PROSET FLOOR DRAIN AND COMES AS A COMPLETE UNIT. THE DRAIN COMES WITH A PROTECTIVE PLASTIC STRAINER COVER AND A HEAVY PLUG UNDERNEATH THE STRAINER TOP.	FLOOR MOUNT	-	-	-	3"	2"
HB	HOSE BIB	-	ARROWHEAD	351-251 BFP	HEAVY DUTY RED BRASS CONSTRUCTION (83% COPPER),MAXIMUM PRESSURE 125 PSI,MINIMUM OPERATING TEMP 180° F, 8-9 GPM FLOW RATE	WALL MOUNT	-	3/4"	-	-	-
NOTE: *REFER TO ARCHITECTURAL PLANS FOR EXACT FIXTURE LOCATIONS, QUANTITIES AND ADA REQUIREMENTS. *PLUMBING FIXTURE SCHEDULE INDICATING THE SPECIFIED PRODUCT ARE BASIS OF DESIGN.											

RESTROOM RENOVATION
PURCHASE COLLEGE

STATE UNIVERSITY OF NEW YORK

735 Anderson Hill Rd.
Purchase, NY 10577

Conditions

ALL IDEAS, DESIGNS, ARRANGEMENTS AND PLANS INDICATED OR REPRESENTED BY THIS DRAWING ARE OWNED BY, AND THE PROPERTY OF RONNETTE RILEY ARCHITECT AND WERE CREATED, EXHIBED AND DEVELOPED FOR THE USE ON, AND IN CONNECTION WITH THE SPECIFIED PROJECT.
NONE OF SUCH IDEAS, DESIGNS, ARRANGEMENTS OR PLANS SHALL BE USED BY OR DISCLOSED TO ANY PERSON, FIRM OR CORPORATION FOR ANY PURPOSE WHATSOEVER WITHOUT THE WRITTEN PERMISSION OF RONNETTE RILEY ARCHITECT.

© Copyright Ronnette Riley Architect 2020

Ronnette Riley *Architect*



494 Eighth Avenue, 15th Floor
New York, NY 10001
T 212 594 4015
F 212 594 2868
www.ronnetteriley.com

MEP Engineer

SETTY & Associates, Ltd
535 Eighth Avenue, Suite 21S
New York, NY 10018
T 646 253 9000
F 646 224 8497

Rev	Date	Issue
	2/27/2020	Issue for SD Review
	4/13/2020	Issue for DD Review
	5/4/2020	100% DD Submission
	7/1/2020	Pre-Bid Documents
	11/17/2020	Issued for Bid

Key Plan

Title PLUMBING
SCHEDULES

Date 01-16-2020
Project No. 1944
Drawing By CHS
CHK By KB
Scale AS NOTED

DOB Rev

P-601

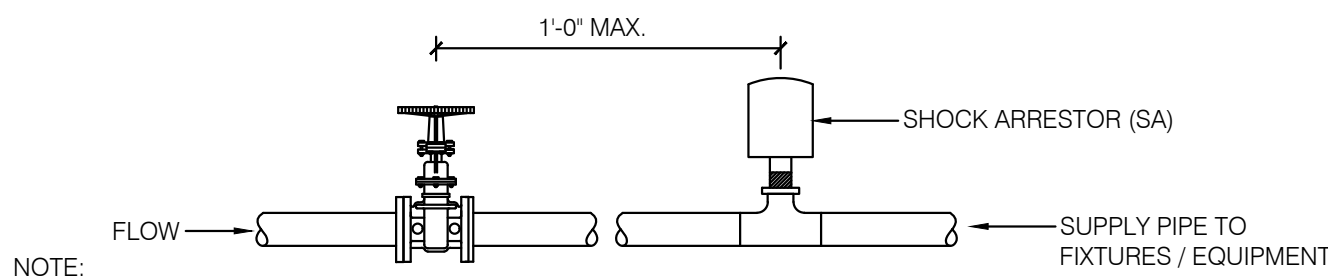

- NOTE:
- SHOCK ARRESTORS SHALL BE INSTALLED ON ALL BRANCH PIPING SERVING PLUMBING FIXTURES, QUICK-CLOSING VALVES, EQUIPMENT, OR WALL HYDRANTS.
 - STOP VALVE AND SHOCK ARRESTORS SHALL BE ACCESSIBLE THROUGH A SINGLE ACCESS DOOR.
 - SHOCK ARRESTORS SHALL BE CERTIFIED BY THE PLUMBING AND DRAINAGE INSTITUTE (PDI).
 - SEE FLOOR PLANS AND RISER DIAGRAMS FOR SIZE AND SIZE AND CONTINUATION.
 - WHEN WORKING WATER PRESSURE EXCEEDS 65 PSI USE NEXT LARGEST SIZE.
 - MAXIMUM PIPING LENGTH COVERED BY ONE ARRESTOR SHALL BE 20 LINEAR FEET.

WATER HAMMER ARRESTOR SIZE SCHEDULE		
SIZE OF PIPE	FIXTURE UNITS	HAMMER ARRESTOR SIZE (PDI REFERENCE)
1/2"	1-11	A
3/4	12-32	B
1	33-60	C
1 1/4	61-113	D
1 1/2	114-154	E
2	155-330	F

3 SHOCK ARRESTOR DETAIL
P-701 SCALE: NOT TO SCALE

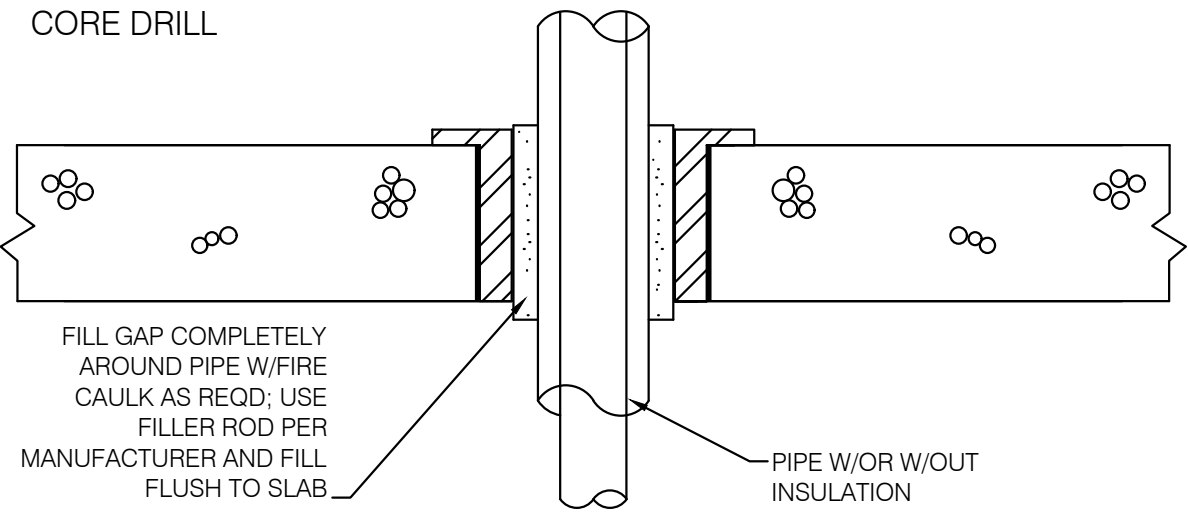

NOTE: ALL PIPING SLEEVES WILL BE SCHEDULE 40 STEEL PIPE

2 PIPE PENETRATION THROUGH CONCRETE
P-701 SCALE: NOT TO SCALE

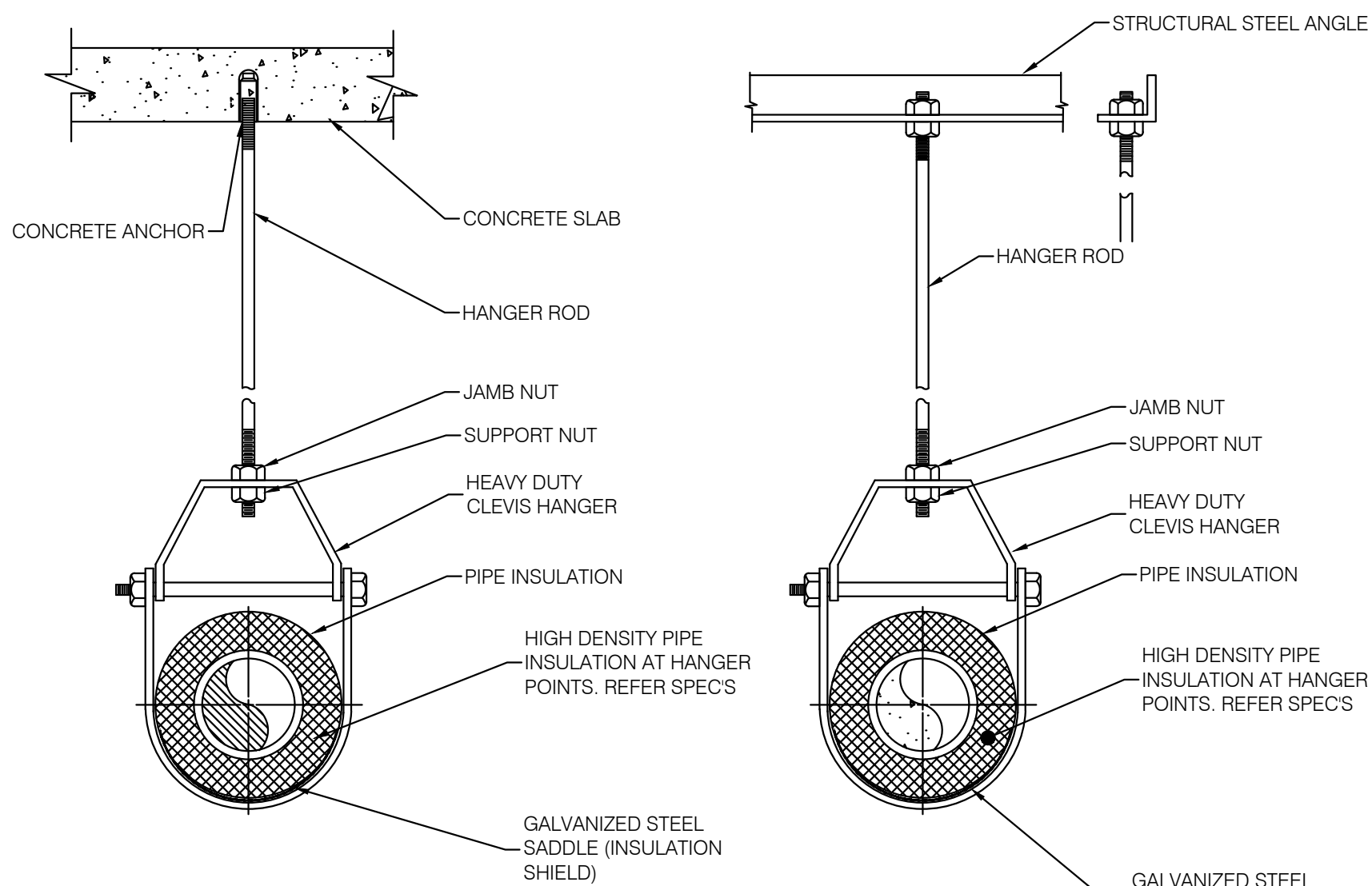

1 PIPE SUPPORT DETAIL
P-701 SCALE: NOT TO SCALE

RESTROOM RENOVATION PURCHASE COLLEGE

STATE UNIVERSITY OF NEW YORK

735 Anderson Hill Rd.
Purchase, NY 10577

Conditions

ALL IDEAS, DESIGNS, ARRANGEMENTS AND PLANS INDICATED OR REPRESENTED BY THIS DRAWING ARE OWNED BY AND THE PROPERTY OF RONNETTE RILEY ARCHITECT AND WERE CREATED, EXCLUDED AND DEVELOPED FOR THE USE ON, AND IN CONNECTION WITH THE SPECIFIED PROJECT.
NONE OF SUCH IDEAS, DESIGNS, ARRANGEMENTS OR PLANS SHALL BE USED BY OR DISCLOSED TO ANY PERSON, FIRM OR CORPORATION FOR ANY PURPOSE WHATSOEVER WITHOUT THE WRITTEN PERMISSION OF RONNETTE RILEY ARCHITECT.

© Copyright Ronnette Riley Architect 2020

Ronnette Riley Architect

494 Eighth Avenue, 15th Floor
New York, NY 10001
T 212 594 4015
F 212 594 2868
www.ronnetteriley.com

MEP Engineer

SETTY & Associates, Ltd
535 Eighth Avenue, Suite 215
New York, NY 10018
T 646 253 9000
F 646 224 8497

Rev	Date	Issue
	2/27/2020	Issue for SD Review
	4/13/2020	Issue for DD Review
	5/4/2020	100% DD Submission
	7/1/2020	Pre-Bid Documents
	11/17/2020	Issued for Bid

Key Plan

Title PLUMBING DETAILS

Date 01-16-2020
Project No. 1944
Drawing By CHS
CHK By KB
Scale AS NOTED

P-701

DOB Rev

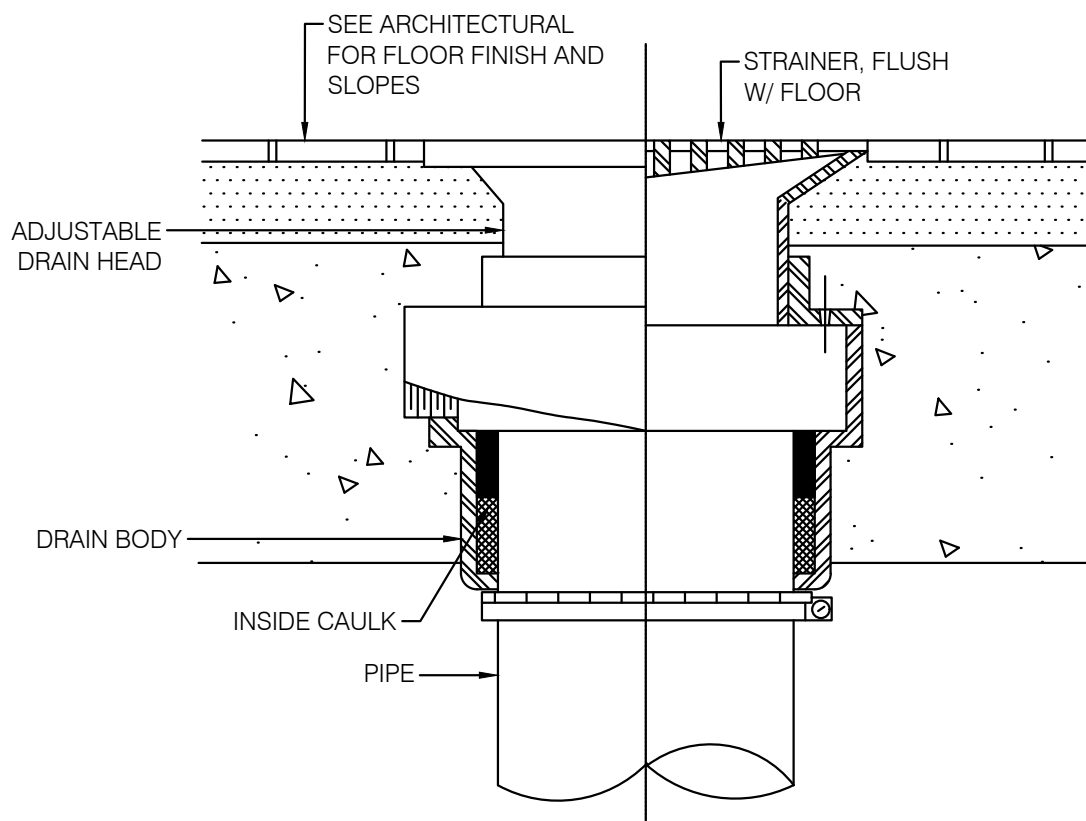

6 FLOOR DRAIN
P-701 SCALE: NOT TO SCALE

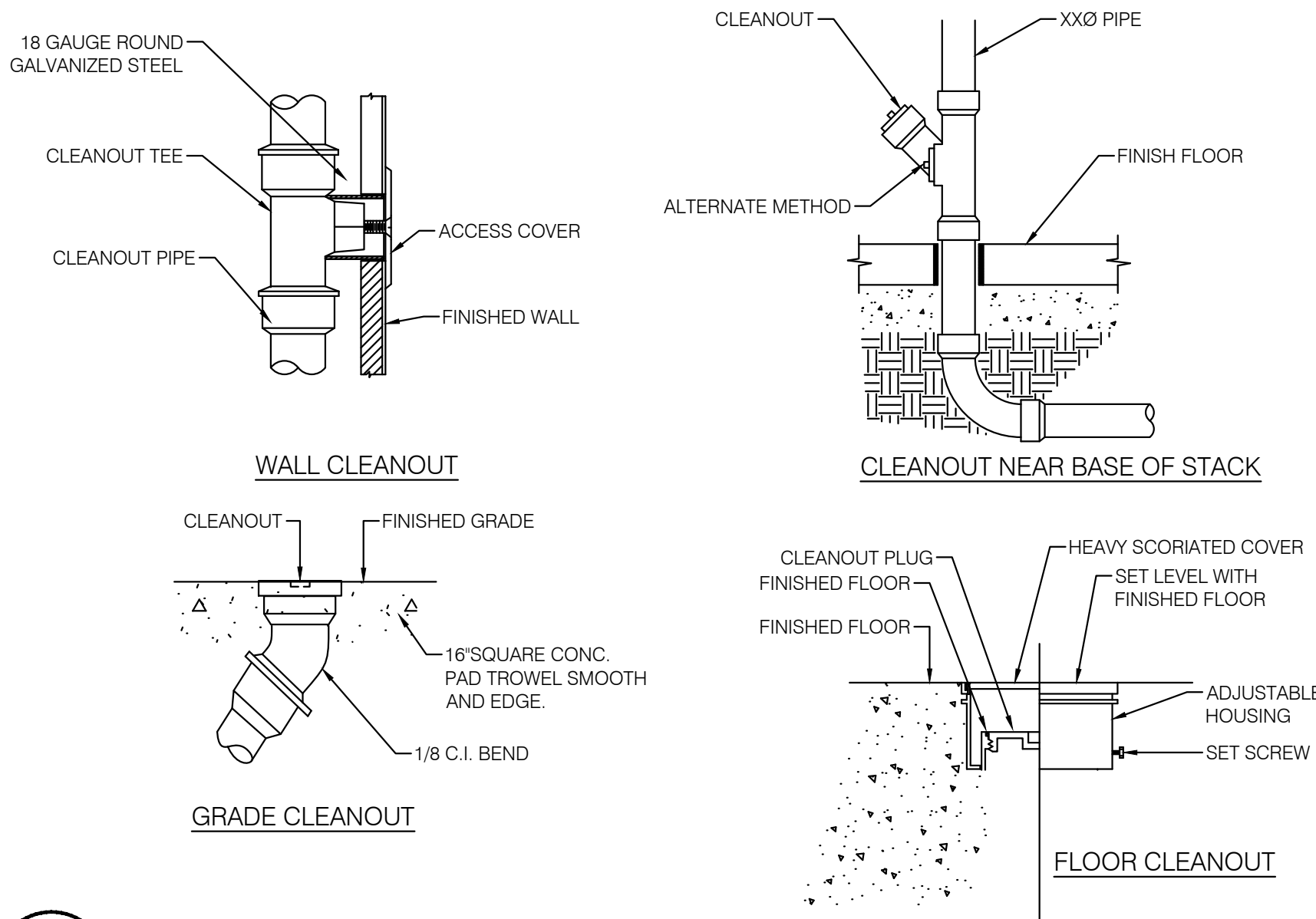

5 CLEANOUT DETAIL
P-701 SCALE: NOT TO SCALE

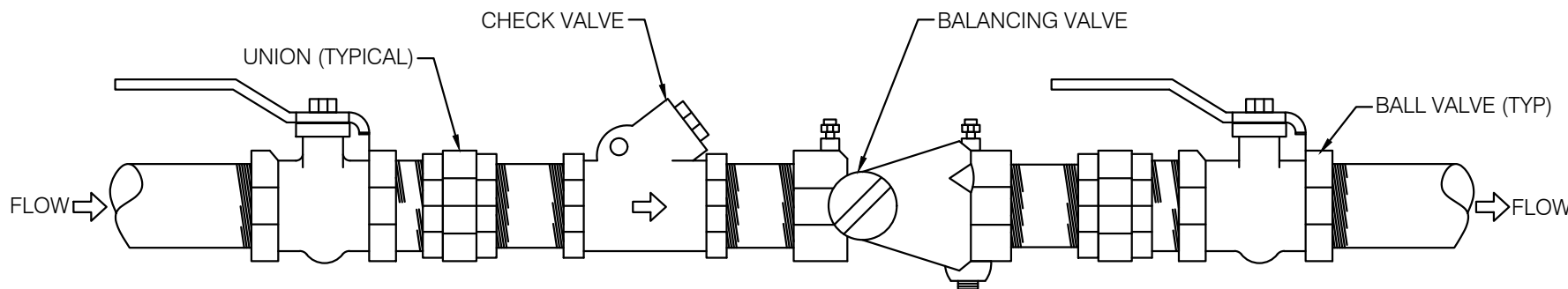

NOTES:

- ALL THREADED PIPING BETWEEN UNIONS SHALL BE BRASS.
- INSTALL DIE-ELECTRIC UNIONS FOR PIPING CONNECTIONS OF DISSIMILAR METALS.

4 DOMESTIC HOT WATER RETURN BALANCING ASSEMBLY
P-701 SCALE: NOT TO SCALE

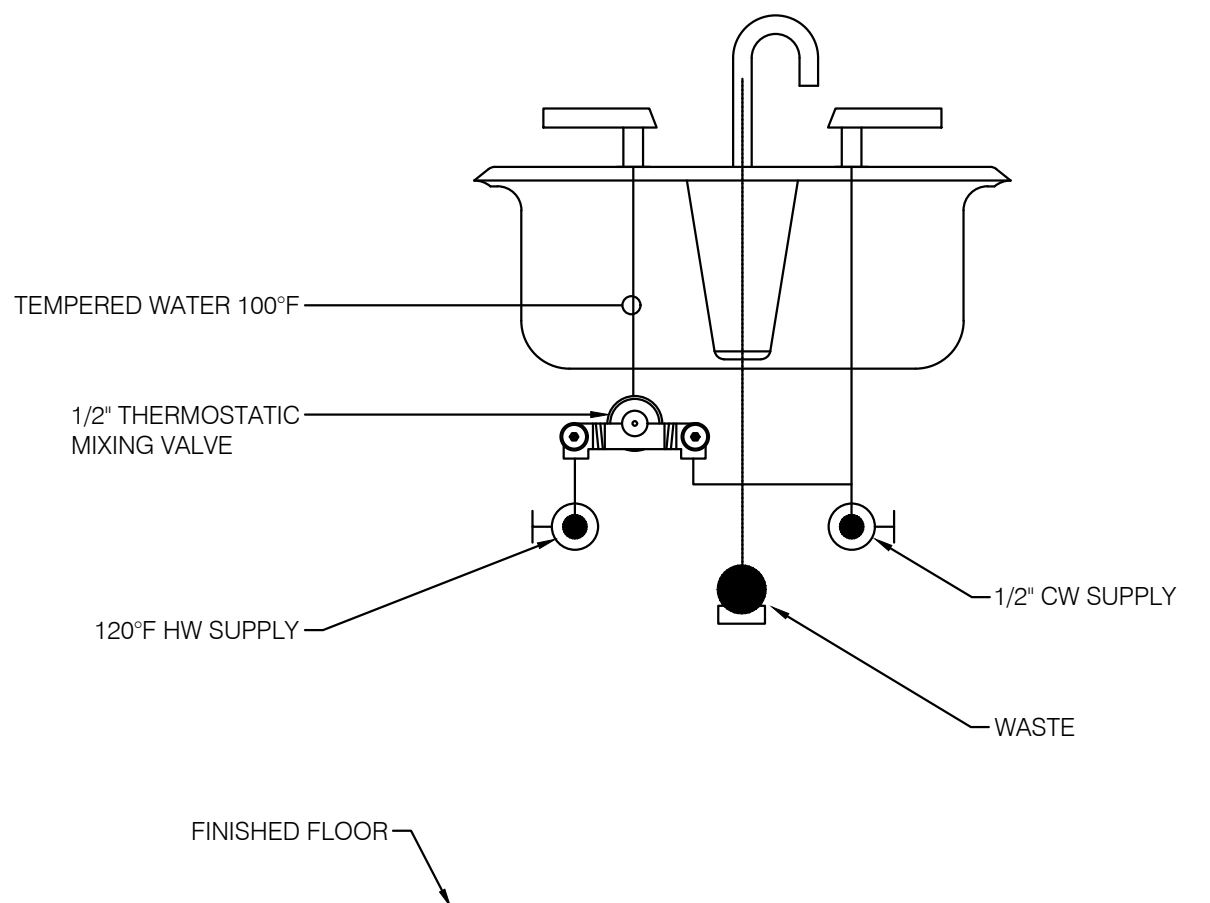

7 POINT OF USE MIXING VALVE DETAIL
P-701 SCALE: NOT TO SCALE

GENERAL NOTES

SYMBOLS

ABBREVIATIONS

RESTROOM RENOVATION PURCHASE COLLEGE

STATE UNIVERSITY OF NEW YORK

735 Anderson Hill Rd
Purchase, NY 10577

Conditions

ALL IDEAS, DESIGNS, ARRANGEMENTS AND PLANS INDICATED OR REPRESENTED BY THIS DRAWING ARE OWNED BY, AND THE PROPERTY OF RONNETTE RILEY ARCHITECT AND WERE CREATED, EVOLVED AND DEVELOPED FOR THE USE ON, AND IN CONNECTION WITH THE SPECIFIED PROJECT.

NONE OF SUCH IDEAS, DESIGNS, ARRANGEMENTS OR PLANS SHALL BE USED BY OR DISCLOSED TO ANY PERSON, FIRM OR CORPORATION FOR ANY PURPOSE WHATSOEVER WITHOUT THE WRITTEN PERMISSION OF RONNETTE RILEY ARCHITECT.

© Copyright Ronnette Riley Architect 2021

Ronnette Riley *Architect*

494 Eighth Avenue, 15th Floor
New York, NY 10001
T 212 594 4015
F 212 594 2868
www.ronnetteriley.com

MEP Engineer

SETTY & Associates, Ltd
535 Eighth Avenue, Suite 21
New York, NY 10018
T 646 253 9000
F 646 224 8497

Rev	Date	Issue
	2/27/2020	Issue for SD Review
	4/13/2020	Issue for DD Review
	5/4/2020	100% DD Submission
	7/1/2020	Pre-Bid Documents
	11/17/2020	Issued for Bid

Key Plan

Title GENERAL NOTES,
SYMBOLS &
ABBREVIATIONS

Date 01-16-2020
Project No. 1944
Drawing By SS
CHK By SHS
Scale AS NOTED

DOB Re

M-001.00
 #

AC	AIR CONDITIONING UNIT	NC	NOISE CRITERIA
ACCU	AIR COOLED CONDENSING UNIT	NOM	NOMINAL
AHF	ABOVE FINISHED FLOOR	No.	NUMBER
AHU	AIR HANDLING UNIT	OA	OUTDOOR AIR
AP	ACCESS PANEL	P	PUMP
APD	AIR PRESSURE DROP	PD	PRESSURE DROP
ARC	AIR CURTAIN	PS	PRESSURE SENSOR
ARCH	ARCHITECTURAL		
		R	RELOCATE
BAS	BUILDING AUTOMATION SYSTEM	RA	RETURN AIR
BACK	BACKDRAFT DAMPER	RAD	RADIATOR
BHP	BRAKE HORSE POWER	RD	RETURN DIFFUSER
BLDG	BUILDING	RF	RETURN FAN
BLW	BELOW	RG	RETURN GRILLE
BOD	BASIS OF DESIGN	RLA	RELIEF AIR
BTUH	BRITISH THERMAL UNIT PER HOUR	RLF	RELIEF FAN
		RPM	REVOLUTION PER MINUTE
CC	COOLING COIL	RTU	ROOF TOP UNIT
CD	CONDENSATE DRAIN	RWS	REHEAT WATER SUP.
CE	CEILING DIFFUSER	RWR	REHEAT WATER RET.
CFM	CUBIC FEET PER MINUTE		
CH	CHILLER	SA	SUPPLY AIR
CLG	CEILING	SAT	SUPPLY AIR TEMPERATURE
CS	CURRENT SWITCH	SD	SMOKE DETECTOR
CU	CONDENSING UNIT	SF	SUPPLY FAN
CWR	CHILLED WATER RETURN	SG	SUPPLY GRILLE
CHS	CHILLED WATER SUPPLY	SP	STATIC PRESSURE
		T	THERMOSTAT
D	DEMOLITION	TS	TEMPERATURE SENSOR
DB	DRY BULB	TYP	TYPICAL
DDC	DIRECT DIGITAL CONTROL		
DI	DIGITAL INPUT	VAV	VARIABLE AIR VOLUME
DIA	DIAMETER	VD	VOLUME DAMPER
DN	DOWN	VFD	VARIABLE FREQUENCY DRIVE
DO	DIGITAL OUTPUT	VRF	VARIABLE REFRIGERANT FLOW
DOAS	DEDICATED OUTSIDE AIR SYSTEM		
DPS	DIFFERENTIAL PRESSURE SWITCH	W	WATT
DWG	DRAWING	WB	WET BULB
		WC	WATER COLUMN
E	EXISTING	W/	WITH
EA	EXHAUST AIR	W/O	WITHOUT
EAT	ENTERING AIR TEMPERATURE	WMS	WIRE MESH SCREEN
EF	EXHAUST FAN		
EG	EXHAUST GRILLE		
ESP	EXTERNAL STATIC PRESSURE		
EUH	ELECTRIC UNIT HEATER		
EER	ENERGY EFFICIENCY RATING		
F	FAHRENHEIT		
FCU	FAN COIL UNIT		
FD	FIRE DAMPER		
FL	FLOOR		
FPM	FEET PER MINUTE		
FT	FEET		
FZ	FREEZE STAT		
GPM	GALLONS PER MINUTE		
HC	HEATING COIL		
HGR	HOT GAS REHEAT COIL		
HP	HORSE POWER		
HR	HOUR		
HS	HUMIDITY SENSOR		
HWR	HOT WATER RETURN		
HWS	HOT WATER SUPPLY		
IN	INCH		
KW	KILOWATT		
LAN	LOCAL AREA NETWORK		
LAT	LEAVING AIR TEMPERATURE		
LBS	POUNDS		
LF	LINEAR FEET		
LRD	LINEAR RETURN DIFFUSER		
LSD	LINEAR SUPPLY DIFFUSER		
LWT	LEAVING WATER TEMPERATURE		
MAX	MAXIMUM		
MECH	MECHANICAL		
MIN	MINIMUM		
MOC	MAXIMUM OVER CURRENT		
	PROTECTION		
MTD	MOUNTED		
MCU	MODE CONTROL UNIT		

MECHANICAL DRAWING LIST

SHEET	DRAWING	TITLE
1	M-001	GENERAL NOTES, SYMBOLS & ABBREVIATIONS
2	M-101	FIRST FLOOR PLANS - SOCIAL SCIENCES - MECHANICAL
3	M-102	FIRST FLOOR PLANS - NATURAL SCIENCE - MECHANICAL
4	M-103	MECHANICAL RISER DIAGRAMS
5	M-104	MECHANICAL SCHEDULES
6	M-501	MECHANICAL DETAILS

	EXISTING DUCTWORK OR EQUIPMENT TO REMAIN		DUCT MOUNTED SMOKE DETECTOR
	EQUIPMENT TO BE REMOVED		REFRIGERANT SUCTION
	NEW DUCT (1ST DIMENSION INDICATES TOP SHOWN, INSIDE CLEAR DIMENSIONS)		REFRIGERANT LIQUID
	DUCTWORK WITH SOUND LINING (DIMENSION INDICATES INSIDE CLEAR DIMENSIONS)		REFRIGERANT HOT GAS
	DUCT WORK WITH TRANSITION		CONDENSATE DRAIN
	RECTANGULAR/SQUARE DUCT TO ROUND DUCT SIZE TRANSITION		KEYED DRAWING NOTE
	MANUAL VOLUME DAMPER		EQUIPMENT DESIGNATION TAG AIR VOLUME IN CFM
	SMOKE DAMPER		AIR DEVICE TAG DIFFUSER TYPE AIR VOLUME IN CFM
	MOTORIZED DAMPER		POINT OF DEMOLITION
	BACK DRAFT DAMPER		POINT OF CONNECTION
	FIRE DAMPER		SECTION NUMBER SHEET NUMBER
	SUPPLY AIR DUCT TO RISE UP		
	SUPPLY AIR DUCT TO DROP DOWN		
	RETURN AIR DUCT TO RISE UP		
	RETURN AIR DUCT TO DROP DOWN		
	EXHAUST DUCT TO RISE UP		
	EXHAUST DUCT TO DROP DOWN		
	ELBOW WITH TURNING VANES		
	SUPPLY AIR DEVICE		
	RETURN OR EXHAUST AIR DEVICE		
	EXHAUST AIR DEVICE		
	DUCTWORK WITH DUCT BRANCH		
	DUCTWORK WITH ROUND DUCT TAKE-OFF		
	OPEN END DUCT WITH CAP		
	ROUND DUCT TO RISE UP		
	ROUND DUCT TO DROP DOWN		
	OVAL DUCT TO RISE UP		
	OVAL DUCT TO DROP DOWN		
	FLEXIBLE ROUND DUCT		
	SIDE WALL GRILLE		
	CEILING SUPPLY AIR DIFFUSER		
	LINEAR SLOT DIFFUSER		
	RETURN AIR GRILLE OPEN TO CEILING		
	EXHAUST AIR GRILLE		
	EXISTING THERMOSTAT		
	NEW THERMOSTAT		
	CARBON DIOXIDE SENSOR		
	UNDER CUT DOOR, 3/4" CLEAR		

- GENERAL NOTES**
- 1.1. SYMBOLS, ABBREVIATIONS AND MECHANICAL GENERAL NOTES ARE COMPOSITE. ALL SYMBOLS, ABBREVIATIONS AND MECHANICAL NOTES MAY NOT BE USED ON THIS PROJECT.
- 1.2. WORK INDICATED ON THESE DRAWINGS IS DIAGRAMMATIC AND SHOULD NOT BE SCALED TO ESTABLISH LOCATION OF WORK. THE DRAWINGS ARE INTENDED TO CONVEY THE SCOPE OF WORK AND INDICATE GENERAL ARRANGEMENTS OF ENGINEERED SYSTEMS. THE CONTRACTOR SHALL VERIFY CONDITIONS IN THE FIELD AND MAKE ADJUSTMENTS AS NECESSARY TO COMPLETE THE WORK.
- 1.3. FURNISH ALL LABOR, MATERIALS, TOOLS, EQUIPMENT AND SERVICES FOR ALL WORK, IN ACCORDANCE WITH PROVISIONS OF THE CONTRACT DOCUMENTS. ALTHOUGH SUCH WORK IS NOT SPECIFICALLY INDICATED, FURNISH AND INSTALL ALL SUPPLEMENTARY OR MISCELLANEOUS ITEMS, APPURTENANCES AND DEVICES INCIDENTAL TO OR NECESSARY FOR A SOUND, SECURE AND COMPLETE INSTALLATION, AT NO ADDITIONAL COST TO THE OWNER.
- 1.4. IT IS THE INTENTION OF THE CONTRACT DOCUMENTS TO CALL FOR FINISHED WORK, TESTED AND READY FOR OPERATION. ALL MATERIALS AND EQUIPMENT SHALL BE NEW, OF FIRST QUALITY.
- 1.5. CLEAN UP ALL WASTE AND DEBRIS AT THE END OF EACH WORKING DAY AND AS REQUIRED TO KEEP ALL BUILDING AREAS CLEAN, CLEAR AND UNOBSTRUCTED. AT THE COMPLETION OF THE PROJECT, THE CONTRACTOR SHALL REMOVE ALL TOOLS, APPLIANCES, SURPLUS MATERIAL AND SCRAP FROM THE JOB SITE. SEE ARCH. DWGS. FOR WASTE DISPOSAL REQUIREMENTS.
- 1.6. AT THE COMPLETION OF THE PROJECT, THE CONTRACTOR SHALL CLEAN THE ENTIRE JOB SITE, INCLUDING ALL NEW SURFACES OF BUILDING, EQUIPMENT AND SYSTEMS, LEAVING THE AREA THOROUGHLY CLEAN, CLEAR AND READY FOR OCCUPANCY.
- 1.7. ALL SPECIFIED EQUIPMENT AND SYSTEMS SHALL BE INSTALLED IN ACCORDANCE WITH MANUFACTURER'S RECOMMENDATIONS.
- 1.8. WHEREVER THE WORD "PROVIDE" IS USED, IT SHALL MEAN "FURNISHED, INSTALL, BALANCE, ADJUST AND TEST, COMPLETE AND READY FOR USE".
- 2. WARRANTY**
- 2.1. ALL WORK SHALL BE FREE OF DEFECTS IN WORKMANSHIP AND MATERIALS FOR A PERIOD OF FIVE YEARS FROM DATE OF FINAL ACCEPTANCE. ALL DEFECTS THAT DEVELOP OR ARE DISCOVERED WITHIN THIS PERIOD WILL BE REPAIRED BY THE CONTRACTOR, TO THE SATISFACTION OF THE ARCHITECT/ENGINEER AND AT NO ADDITIONAL COST TO THE OWNER.
- 3. SUBMITTALS**
- 3.1. SUBMIT FOUR SETS OF SHOP DRAWINGS, TO ARCHITECT/ENGINEER AND OBTAIN APPROVAL, PRIOR TO ORDERING OF EQUIPMENT OR MATERIAL AND BEFORE FABRICATION OF COMPONENTS. SUBMIT SHOP DRAWINGS FOR THE FOLLOWING:
- 3.1.A. AIR DISTRIBUTION DEVICES AND ACCESSORIES.
- 3.1.B. ALL MANUFACTURED MECHANICAL EQUIPMENT.
- 4. COORDINATION AND SCHEDULING**
- 4.1. COMPLETELY COORDINATE AND SCHEDULE WORK OF ALL TRADES, SO THAT CONFLICTS IN SCHEDULING AND LOCATION WILL NOT OCCUR.
- 4.2. CONTRACTOR SHALL REVIEW AND COORDINATE THE INSTALLATION OF NEW SYSTEM(S) AND EQUIPMENT. NO WORK SHALL BE PERFORMED PRIOR TO THE CONTRACTOR OBTAINING EXACT FIELD DIMENSIONS OF STRUCTURAL OBSTRUCTIONS, ETC., WHICH, MAY AFFECT INSTALLATION OF EQUIPMENT OR SYSTEMS.
- 4.3. NOTIFY THE OWNER, IN WRITING, AT LEAST SEVEN DAYS IN ADVANCE OF ANY REQUIRED SHUTDOWN OF ANY UTILITY. OBTAIN OWNER'S WRITTEN APPROVAL PRIOR TO SHUTDOWN.
- 4.4. CONTRACTOR SHALL THOROUGHLY EXAMINE PREMISES AND OBSERVE ALL CONDITIONS AND CIRCUMSTANCES UNDER WHICH THE WORK SHALL BE PERFORMED. NO ALLOWANCES WILL BE MADE FOR ERRORS OR NEGLIGENCE IN THIS RESPECT.
- 5. CODE PERMITS AND INSPECTIONS**
- 5.1. ALL WORK SHALL BE DONE IN ACCORDANCE WITH LATEST APPLICABLE CODES, REGULATIONS AND STANDARDS. CONTRACTOR SHALL OBTAIN AND PAY FOR ALL NECESSARY PERMITS AND SHALL ARRANGE FOR ALL INSPECTIONS BY AUTHORITIES HAVING JURISDICTION.
- 5.2. APPROVAL AND SIGN-OFF BY ALL AUTHORITIES HAVING JURISDICTION IS REQUIRED AT THE COMPLETION OF PROJECT. SECURE PERMIT AND INSPECTION CERTIFICATES AND TRANSMIT SAME TO THE OWNER AT THE COMPLETION OF THE PROJECT.
- 5.3. PERFORM ALL WORK IN ACCORDANCE WITH THE FOLLOWING CODES AND STANDARDS:
- 5.3.A. INTERNATIONAL MECHANICAL CODE: 2015 AS ADOPTED BY NEW YORK STATE.
- 5.3.B. INTERNATIONAL FUEL GAS CODE: 2015 AS ADOPTED BY NEW YORK STATE.
- 5.3.C. INTERNATIONAL FIRE CODE: 2015 AS ADOPTED BY NEW YORK STATE.
- 5.3.D. INTERNATIONAL BUILDING CODE: 2015 AS ADOPTED BY NEW YORK STATE.
- 5.3.E. INTERNATIONAL ENERGY CONSERVATION CODE: 2015 AS ADOPTED BY NEW YORK STATE. (2016 SUPPLEMENT APPLIES).
- 5.3.F. INTERNATIONAL PLUMBING CODE: 2015 AS ADOPTED BY NEW YORK STATE.
- 5.3.G. ASHRAE STANDARD 90.1.2013.
- 5.3.H. SMACNA DUCT CONSTRUCTION STANDARDS: LATEST EDITIONS (3RD EDITION).
- 5.4. CONTRACTOR SHALL COMPLY WITH ALL OCCUPATIONAL SAFETY AND HEALTH ADMINISTRATION (OSHA) AND ENVIRONMENTAL PROTECTION AGENCY (EPA) REQUIREMENTS.
- NOTE: 2017 NYS UNIFORM CODE SUPPLEMENT AMENDMENTS APPLY TO THE 2015 CODES.
- 6. RECORD (AS BUILT) DIAGRAMS**
- 6.1. REPRODUCIBLE RECORD DRAWINGS SHALL BE SUPPLIED BY CONTRACTOR, UPON WHICH CORRECTIONS SHALL BE MADE, TO PROVIDE AN ACCURATE AND COMPLETE RECORD OF THE WORK, AS INSTALLED. ALL DUCTWORK, EQUIPMENT, PIPING AND AIR DISTRIBUTION DEVICES SHALL BE SHOWN AND DIMENSIONED ON THE RECORD DRAWINGS. CONTRACTOR SHALL PROVIDE LATEST AUTOCAD VERSION AS-BUILT DRAWINGS AT THE COMPLETION OF THE PROJECT.

- 5.2. FULL SIZE AS-BUILT DRAWINGS SHALL BE SUPPLIED AT THE COMPLETION OF THE JOB.
 - 6.3. PROVIDE A COMPLETE SET OF DRAWINGS ON A CD WHEN THE JOB IS COMPLETE.
7. HVAC DESIGN PARAMETERS
1. INDOOR CONDITION:
SUMMER: 75°F DB/50%RH
WINTER: 70°F DB
 2. OUTDOOR CONDITION:
SUMMER: 89°F DB/ 77°F FWB
WINTER: 9° F DB
 3. MINIMUM OUTDOOR AIR SUPPLY BASED ON CHAPTER 4 "VENTILATION" IN 2015 NEW YORK STATE MECHANICAL CODE.

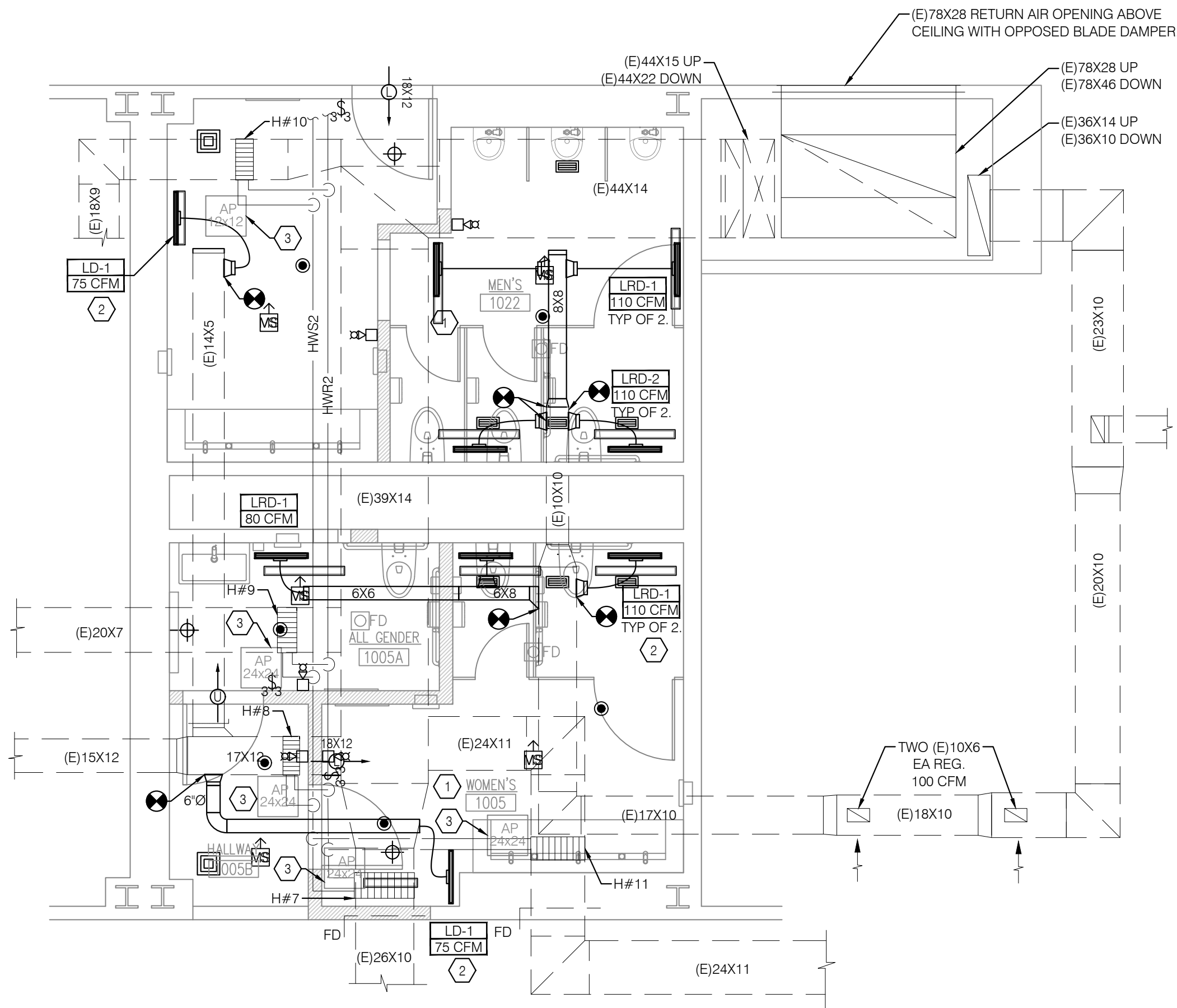

1 SOCIAL SCIENCES FIRST FLOOR PLAN - MECHANICAL NEW WORK
SCALE: 1/4" = 1'-0"

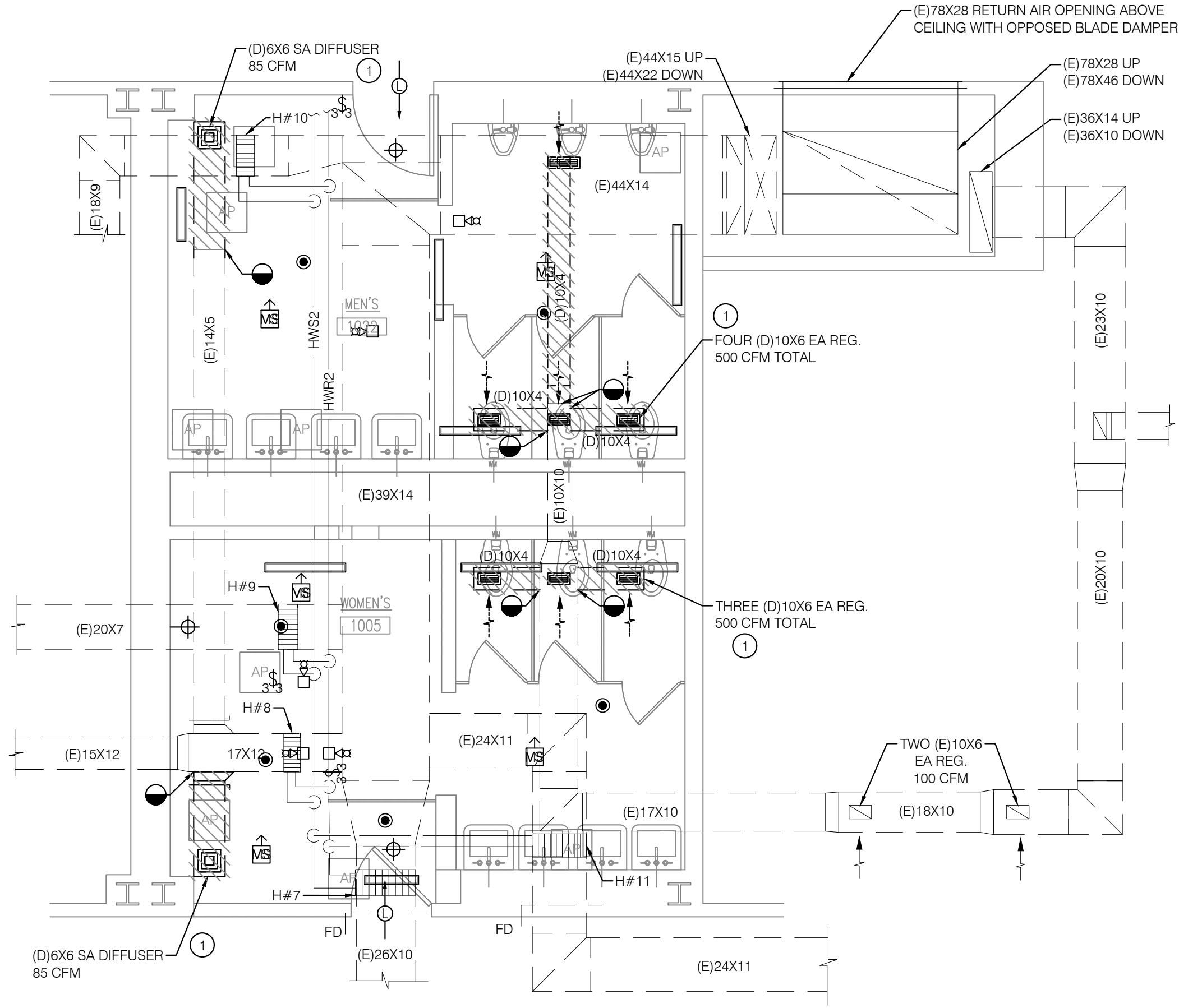

2 SOCIAL SCIENCES FIRST FLOOR PLAN - MECHANICAL DEMOLITION
SCALE: 1/4" = 1'-0"

GENERAL NOTES

- PROVIDE ADEQUATE ACCESS TO ALL HVAC AND ALL OTHER EQUIPMENT.
- CONTRACTOR IS RESPONSIBLE FOR PROVIDING ALL NECESSARY DUCTWORK OFFSETS, TRANSITIONS, ETC. AS REQUIRED FOR PROPER INSTALLATION.
- CONTRACTOR SHALL FIELD VERIFY ALL EQUIPMENT DIMENSIONS PRIOR TO PURCHASING EQUIPMENT.
- ALL EXISTING RADIATORS AND NEW HOT WATER PIPING SHALL BE CHECKED FOR PROPER OPERATION AND PIPES AND ACCESSORIES SHALL BE CLEANED & REFURBISHED.
- UNLESS OTHERWISE SHOWN AS (N) NEW OR (R) RELOCATED, ALL EXISTING RADIATOR TO REMAIN.
- FOR SYMBOLS, ABBREVIATIONS AND GENERAL NOTES, SEE DRAWING M001.
- CONTRACTOR IS RESPONSIBLE TO COORDINATE THE SIZE AND LOCATION OF ACCESS PANEL WITH MECHANICAL DRAWINGS AND REFER ARCHITECTURAL DOCUMENTS FOR MATERIAL AND FINISH DETAILS.

DEMOLITION KEY NOTES

- REMOVE DEMOLITION DUCTWORK, REGISTERS, GRILLES, DAMPERS, AIR DEVICES, HANGERS, AND SUPPORTS. ANY WALL PENETRATIONS CREATED BY THIS, SHALL BE CLOSED AND SEALED BY CONTRACTOR (TYPICAL).

NEW WORK KEY NOTES

- ALL DUCTWORKS TO REMAIN UNLESS OTHERWISE NOTED. (TYPICAL).
- PROVIDE NEW SUPPLY AND EXHAUST LINEAR DIFFUSER (TYPICAL).
- PROVIDE NEW ACCESS PANEL (TYPICAL).

RESTROOM RENOVATION PURCHASE COLLEGE

STATE UNIVERSITY OF NEW YORK

735 Anderson Hill Rd.
Purchase, NY 10577

Conditions

ALL IDEAS, DESIGNS, ARRANGEMENTS AND PLANS INDICATED OR REPRESENTED BY THIS DRAWING ARE OWNED BY AND THE PROPERTY OF RONNETTE RILEY ARCHITECT AND WERE CREATED, DEVELOPED AND DEVELOPED FOR THE USE ON AND IN CONNECTION WITH THE SPECIFIED PROJECT.
NONE OF SUCH IDEAS, DESIGNS, ARRANGEMENTS OR PLANS SHALL BE USED BY OR DISCLOSED TO ANY PERSON, FIRM OR CORPORATION FOR ANY PURPOSE WHATSOEVER WITHOUT THE WRITTEN PERMISSION OF RONNETTE RILEY ARCHITECT.

© Copyright Ronnette Riley Architect 2020

Ronnette Riley Architect

494 Eighth Avenue, 15th Floor
New York, NY 10001
T 212 594 4015
F 212 594 2868
www.ronnetteriley.com

MEP Engineer

SETTY & Associates, Ltd
535 Eighth Avenue, Suite 215
New York, NY 10018
T 646 253 9000
F 646 224 8497

Rev	Date	Issue
	2/27/2020	Issue for SD Review
	4/13/2020	Issue for DD Review
	5/4/2020	100% DD Submission
	7/1/2020	Pre-Bid Documents
	11/17/2020	Issued for Bid

Key Plan

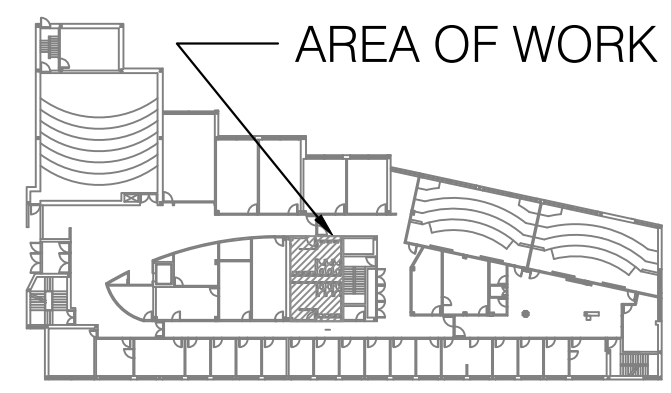

Title FIRST FLOOR PLANS - SOCIAL SCIENCES - MECHANICAL

Date	01-16-2020
Project No.	1944
Drawing By	SS
CHK By	SHS
Scale	AS NOTED

M-101.00
#

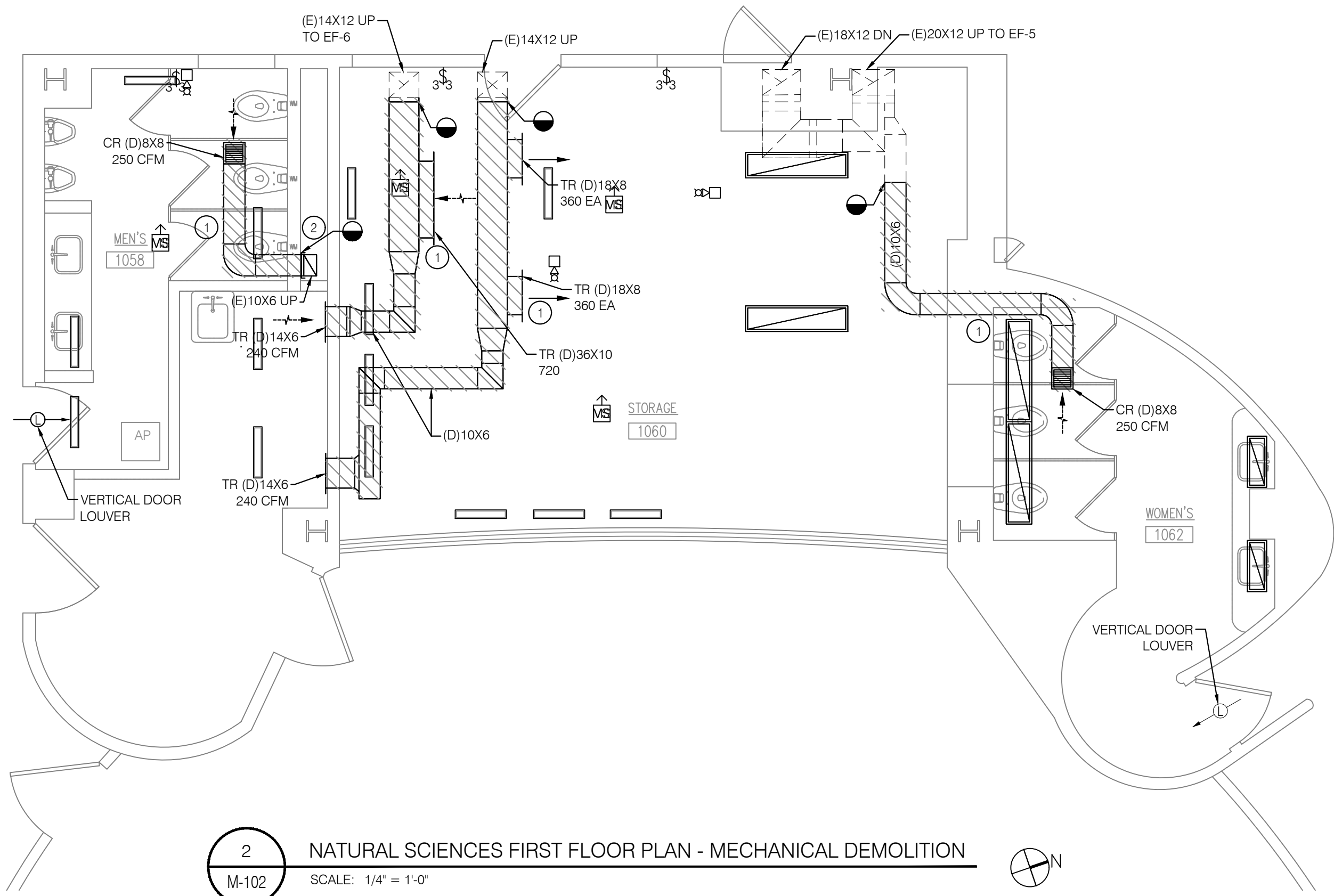
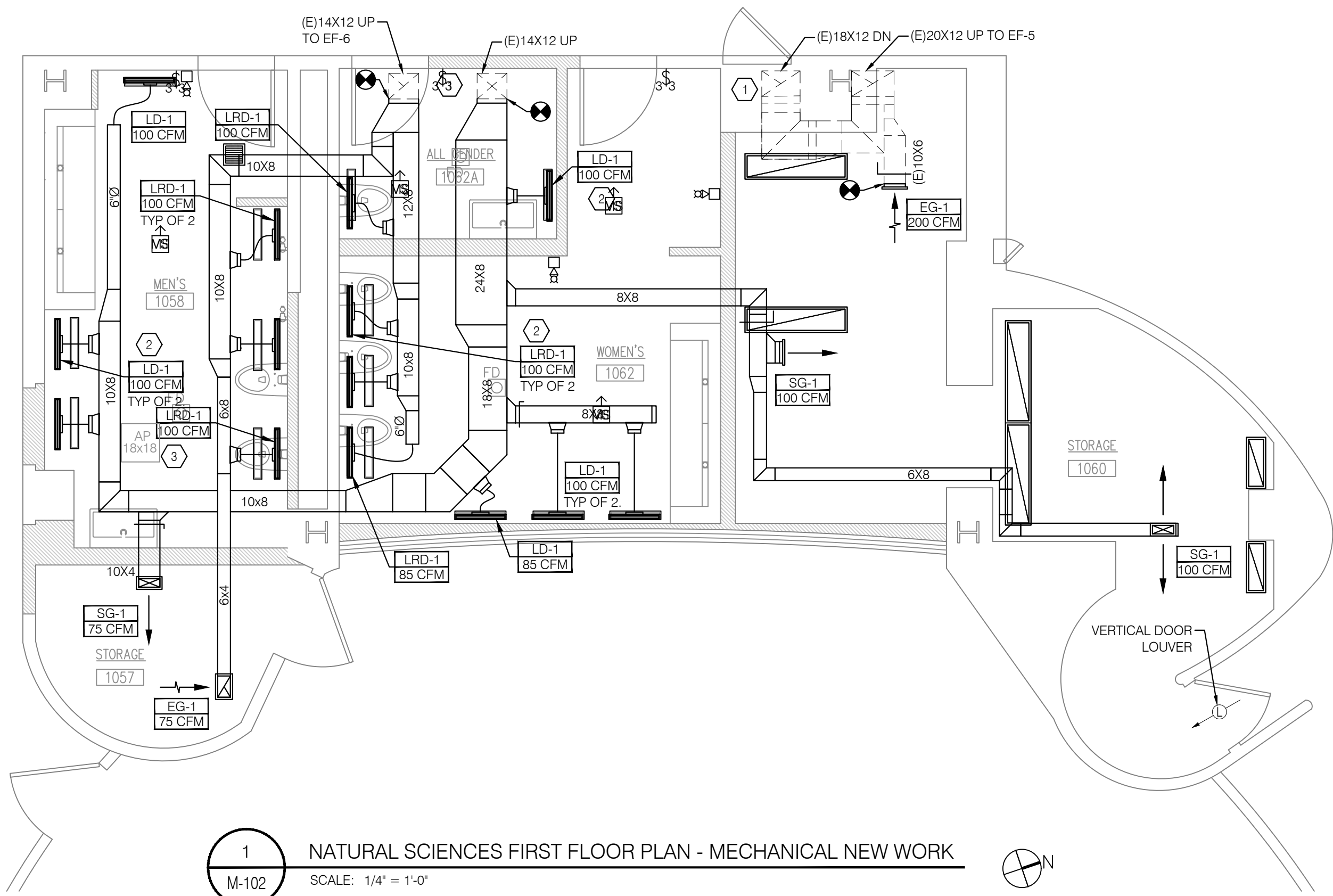

GENERAL NOTES

- PROVIDE ADEQUATE ACCESS TO ALL HVAC AND ALL OTHER EQUIPMENT.
- CONTRACTOR IS RESPONSIBLE FOR PROVIDING ALL NECESSARY DUCTWORK OFFSETS, TRANSITIONS, ETC. AS REQUIRED FOR PROPER INSTALLATION.
- CONTRACTOR SHALL FIELD VERIFY ALL EQUIPMENT DIMENSIONS PRIOR TO PURCHASING EQUIPMENT.
- ALL EXISTING RADIATORS AND NEW HOT WATER PIPING SHALL BE CHECKED FOR PROPER OPERATION AND PIPES AND ACCESSORIES SHALL BE CLEANED & REFURBISHED.
- UNLESS OTHERWISE SHOWN AS (N) NEW OR (R) RELOCATED, ALL EXISTING RADIATOR TO REMAIN.
- FOR SYMBOLS, ABBREVIATIONS AND GENERAL NOTES, SEE DRAWING M001.
- CONTRACTOR IS RESPONSIBLE TO COORDINATE THE SIZE AND LOCATION OF ACCESS PANEL WITH MECHANICAL DRAWINGS AND REFER ARCHITECTURAL DOCUMENTS FOR MATERIAL AND FINISH DETAILS.

DEMOLITION KEY NOTES

- REMOVE DEMOLITION DUCTWORK, REGISTERS, GRILLES, DAMPERS, AIR DEVICES, HANGERS, AND SUPPORTS. ANY WALL PENETRATIONS CREATED BY THIS, SHALL BE CLOSED AND SEALED BY CONTRACTOR (TYPICAL).
- CAP AND SEAL EXISTING DUCT OPENING NOT IN USE. CONTRACTOR TO VERIFY IN FIELD.

NEW WORK KEY NOTES

- ALL DUCTWORKS TO REMAIN UNLESS OTHERWISE NOTED. (TYPICAL).
- PROVIDE NEW SUPPLY AND EXHAUST LINEAR DIFFUSER (TYP.)
- PROVIDE NEW ACCESS PANEL (TYPICAL).

RESTROOM RENOVATION PURCHASE COLLEGE

STATE UNIVERSITY OF NEW YORK

735 Anderson Hill Rd.
Purchase, NY 10577

Conditions

ALL IDEAS, DESIGNS, ARRANGEMENTS AND PLANS INDICATED OR REPRESENTED BY THIS DRAWING ARE OWNED BY, AND THE PROPERTY OF RONNETTE RILEY ARCHITECT AND WERE CREATED, DEVELOPED AND DEVELOPED FOR THE USE ON, AND IN CONNECTION WITH THE SPECIFIED PROJECT.
NONE OF SUCH IDEAS, DESIGNS, ARRANGEMENTS OR PLANS SHALL BE USED BY OR DISCLOSED TO ANY PERSON, FIRM OR CORPORATION FOR ANY PURPOSE WHATSOEVER WITHOUT THE WRITTEN PERMISSION OF RONNETTE RILEY ARCHITECT.

© Copyright Ronnette Riley Architect 2020

Ronnette Riley Architect

494 Eighth Avenue, 15th Floor
New York, NY 10001
T 212 594 4015
F 212 594 2868
www.ronnetteriley.com

MEP Engineer

SETTY & Associates, Ltd
535 Eighth Avenue, Suite 215
New York, NY 10018
T 646 253 9000
F 646 224 8497

Rev	Date	Issue
	2/27/2020	Issue for SD Review
	4/13/2020	Issue for DD Review
	5/4/2020	100% DD Submission
	7/1/2020	Pre-Bid Documents
	11/17/2020	Issued for Bid

Key Plan

AREA OF WORK

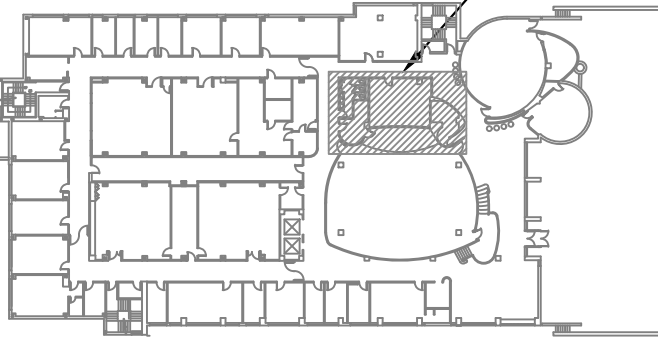

Title FIRST FLOOR PLANS - NATURAL SCIENCE - MECHANICAL

Date 01-16-2020
Project No. 1944
Drawing By SS
CHK By SHS
Scale AS NOTED

M-102.00
#

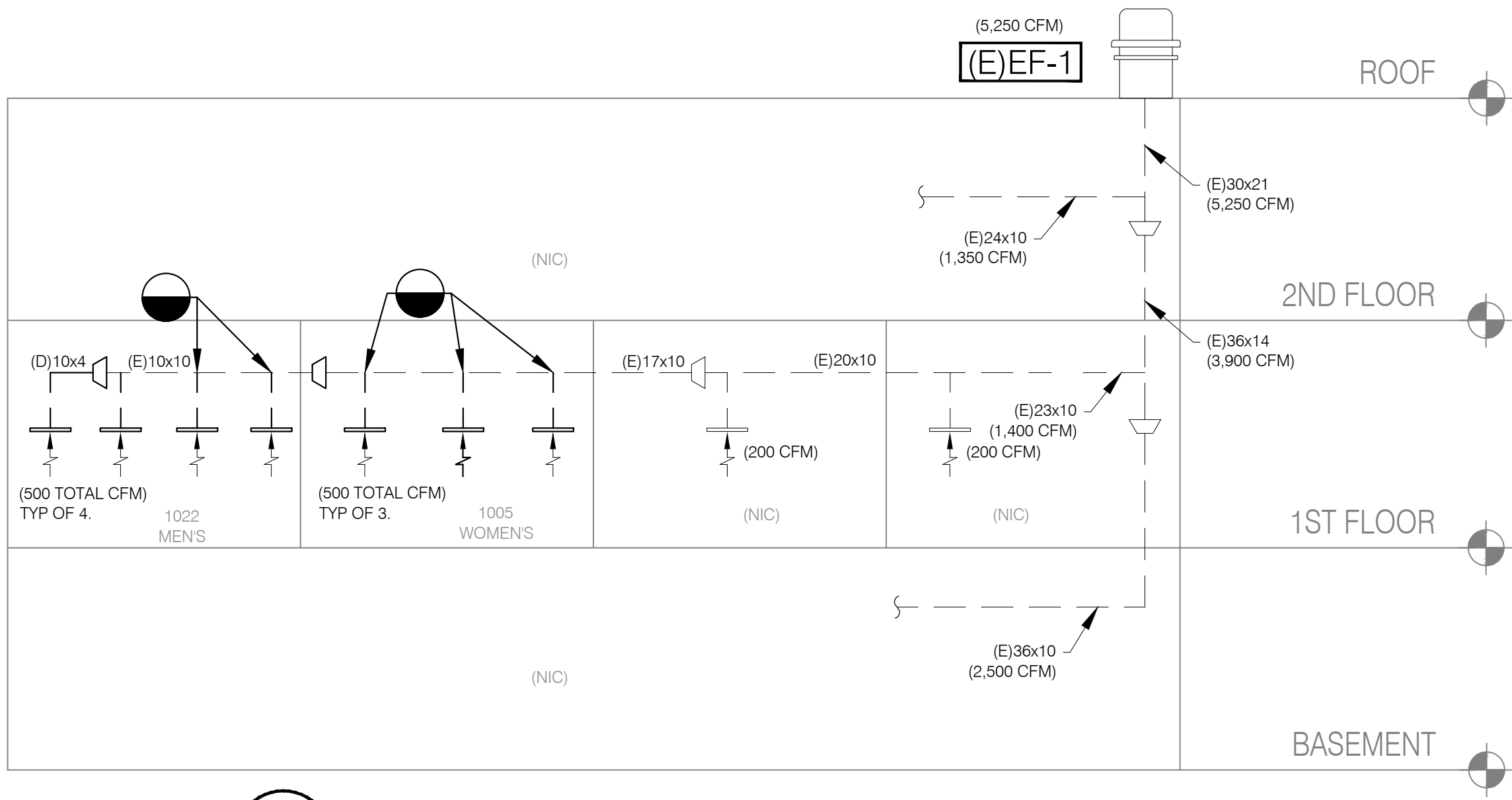

3 AIR RISER DIAGRAMS SOCIAL SCIENCES BUILDING - DEMOLITION
M-501 SCALE: 1/4" = 1'-0"

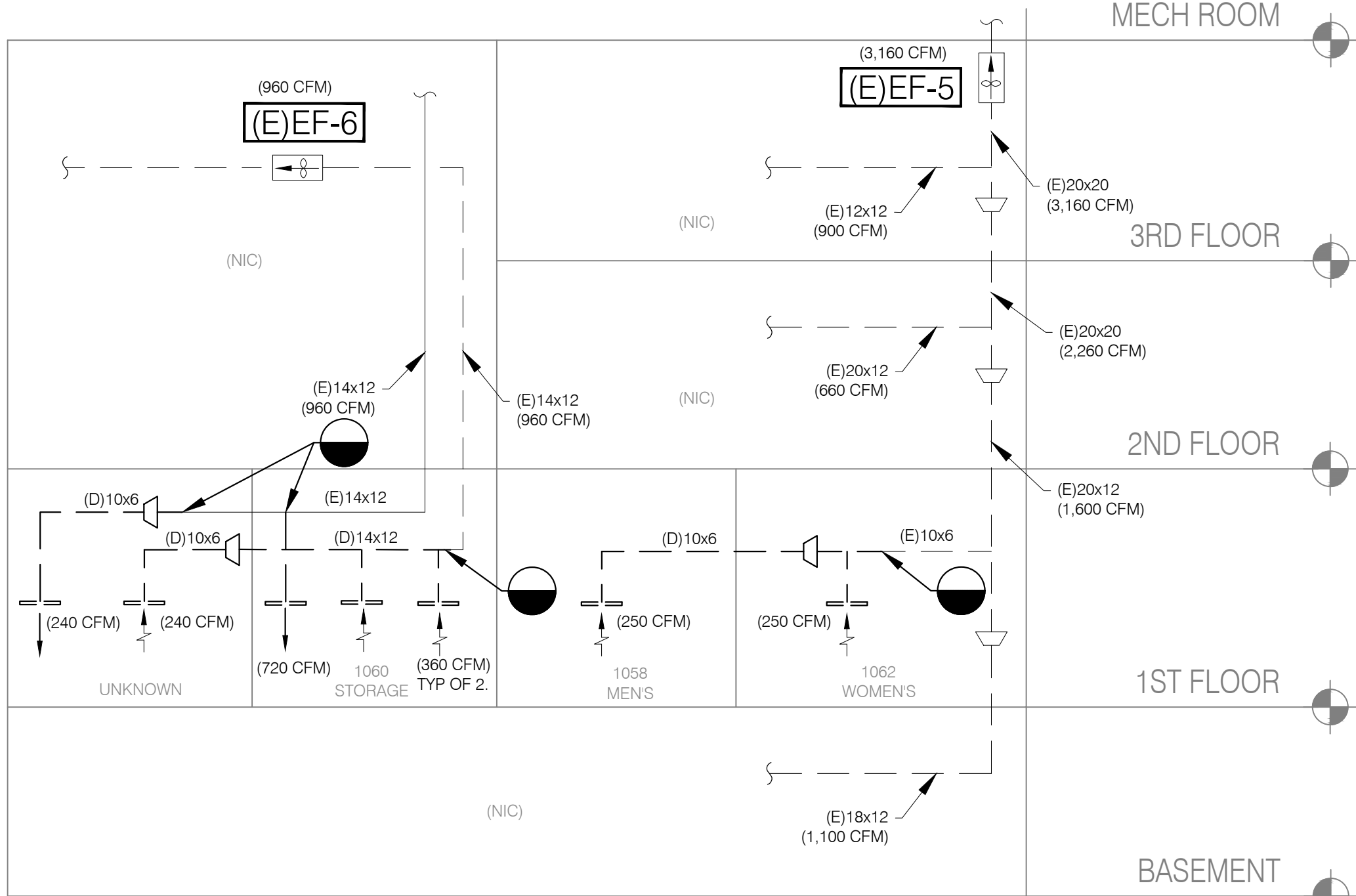

4 AIR RISER DIAGRAMS NATURAL SCIENCES BUILDING - DEMOLITION
M-501 SCALE: 1/4" = 1'-0"

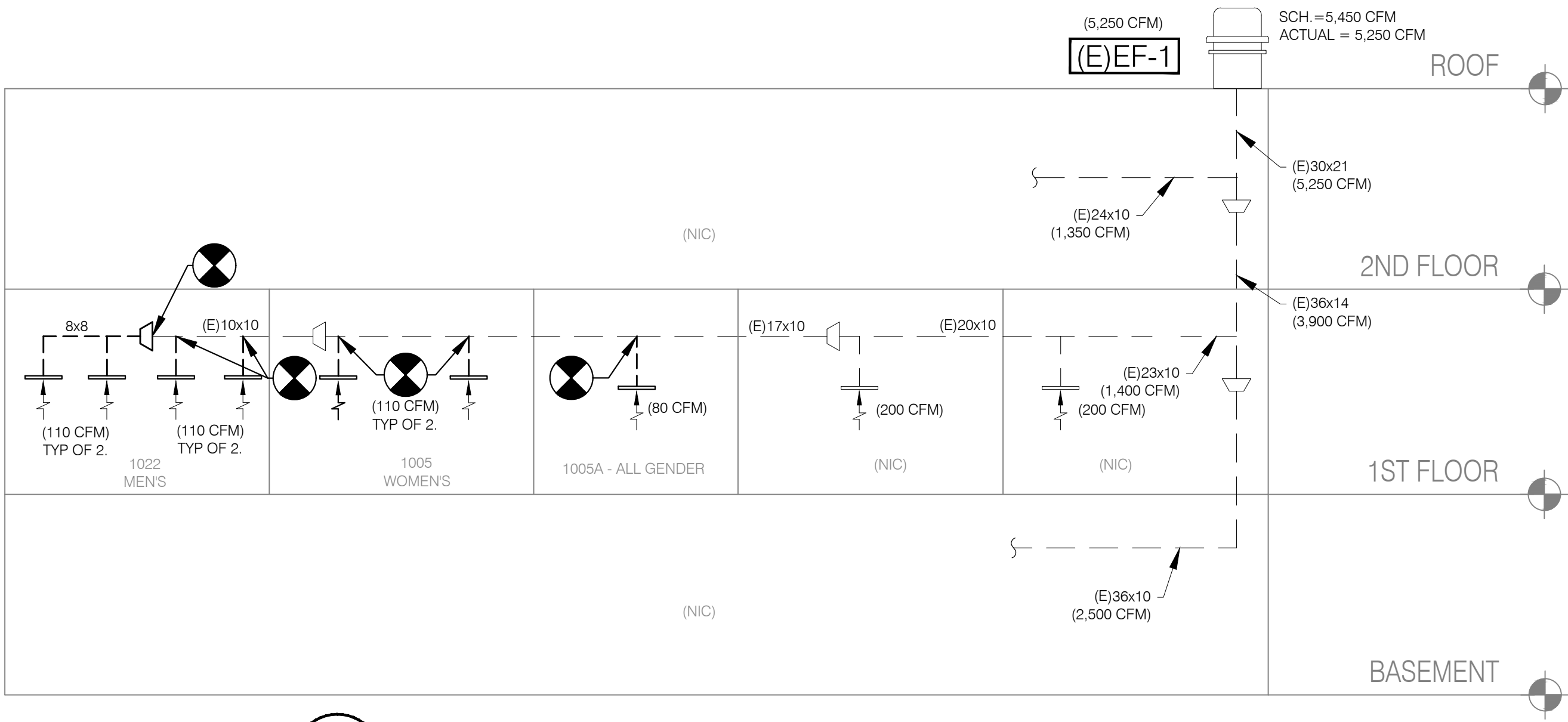

1 AIR RISER DIAGRAMS SOCIAL SCIENCES BUILDING - NEW WORK
M-501 SCALE: 1/4" = 1'-0"

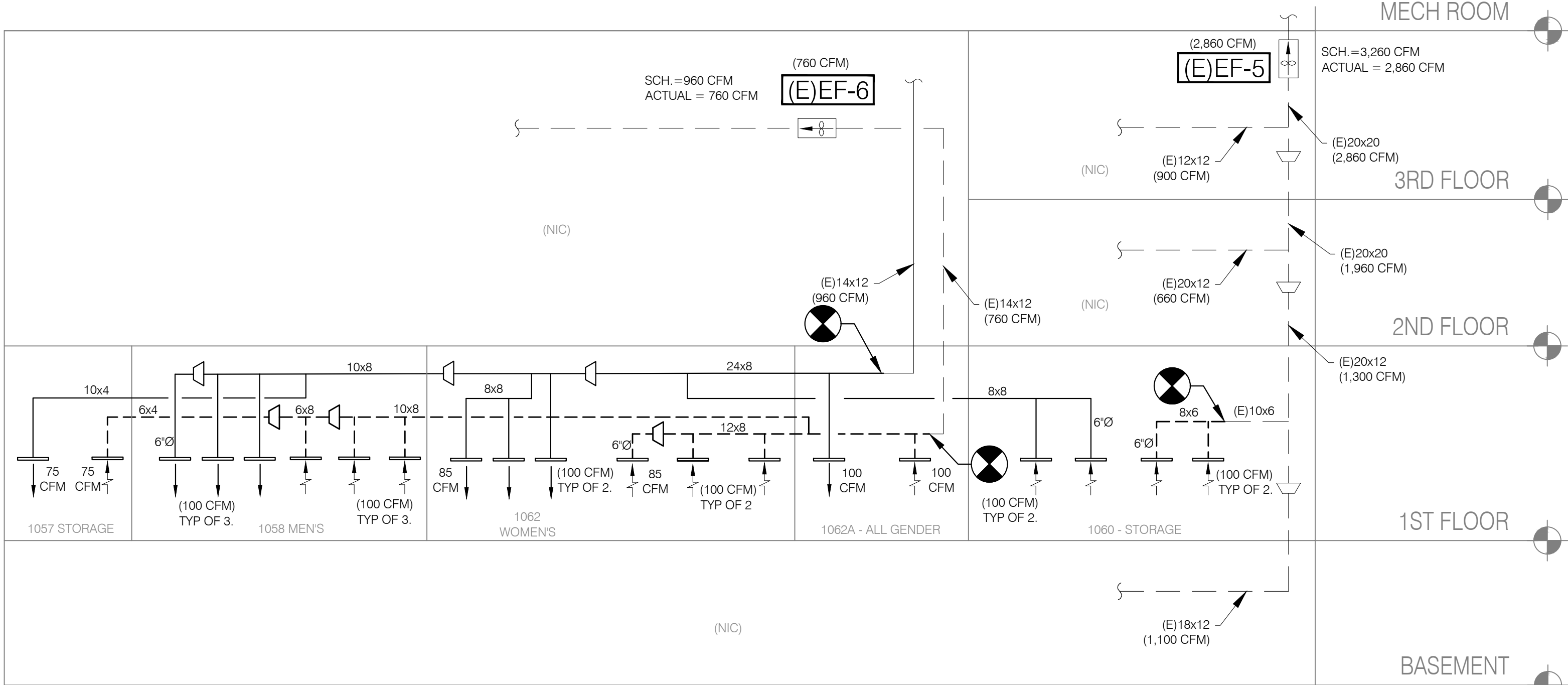

2 AIR RISER DIAGRAMS NATURAL SCIENCES BUILDING - NEW WORK
M-501 SCALE: 1/4" = 1'-0"

RESTROOM RENOVATION PURCHASE COLLEGE

STATE UNIVERSITY OF NEW YORK

735 Anderson Hill Rd.
Purchase, NY 10577

Conditions

ALL IDEAS, DESIGNS, ARRANGEMENTS AND PLANS INDICATED OR REPRESENTED BY THIS DRAWING ARE OWNED BY, AND THE PROPERTY OF RONNETTE RILEY ARCHITECT AND WERE CREATED, EXAMINED AND DEVELOPED FOR THE USE OF, AND IN CONNECTION WITH THE SPECIFIED PROJECT.
NONE OF SUCH IDEAS, DESIGNS, ARRANGEMENTS OR PLANS SHALL BE USED BY OR DISCLOSED TO ANY PERSON, FIRM OR CORPORATION FOR ANY PURPOSE WHATSOEVER WITHOUT THE WRITTEN PERMISSION OF RONNETTE RILEY ARCHITECT.

© Copyright Ronnette Riley Architect 2020

Ronnette Riley *Architect*

494 Eighth Avenue, 15th Floor
New York, NY 10001
T 212 594 4015
F 212 594 2868
www.ronnetteniley.com

MEP Engineer

SETTY & Associates, Ltd
535 Eighth Avenue, Suite 215
New York, NY 10018
T 646 253 9000
F 646 224 8497

Rev	Date	Issue
	2/27/2020	Issue for SD Review
	4/13/2020	Issue for DD Review
	5/4/2020	100% DD Submission
	7/1/2020	Pre-Bid Documents
	11/17/2020	Issued for Bid

Key Plan

Title MECHANICAL RISER DIAGRAMS

Date 01-16-2020
Project No. 1944
Drawing By SS
CHK By SHS
Scale AS NOTED

DOB Rev
M-501.00
#

AIR DEVICE SCHEDULE									
UNIT TAG	SERVICE	CFM RANGE	MAX SP (IN WG)	MAX NC	NECK SIZE (IN)	SIZE	DEVICE TYPE	BASIS OF DESIGN	REMARKS
LD-1	SUPPLY	55 CFM/LF	0.1	23	-	2-SLOT, 1' SLOT WIDTH, 2' LENGTH	LINEAR SLOT DIFFUSER	TITUS-ML39	1,2,3,4,5
LRD-1	RETURN	60 CFM/LF	0.1	14	-	2-SLOT, 1' SLOT WIDTH, 2' LENGTH	LINEAR SLOT DIFFUSER	TITUS-MLR39	1,2,3,4,5
LR-1	RETURN	75 CFM/LF	0.1	22	-	2-SLOT, 1' SLOT WIDTH, 3' LENGTH	LINEAR SLOT DIFFUSER	TITUS-MLR39	1,2,3,4
SG-1	SUPPLY	0-100	0.1	-	10x4	12x6	SUPPLY GRILLE	TITUS 300RL	1,2,3,4
EG-1	EXHAUST	0-200	0.1	-	10x6	12x8	EXHAUST GRILLE	TITUS 350RL	1,2,3,4
NOTES: 1. PROVIDE OPPOSED BLADE DAMPERS IN ALL DIFFUSERS & GRILLES WITH SCREWDRIVER ADJUSTMENT ACCESSIBLE THROUGH FACE OF THE GRILLE. 2. DIFFUSER/GRILLES SHALL BE TESTED IN ACCORDANCE WITH ANSI/ASHRAE STANDARD 70-2006. 3. DIFFUSER/GRILLES SHALL BE CONSTRUCTED OF 24 GAUGE STEEL 4. PROVIDE FRAME/BORDER TYPE AS REQUIRED FOR INSTALLATION. 5. ML/MLR TYPE LINEAR DIFFUSERS SHALL BE PROVIDED WITH MP TYPE PLENUM BOX.									

EXISTING EXHAUST FAN SCHEDULE (FOR REFERENCE ONLY)													
UNIT NO	BLDG.	LOCATION	SERVICE	DRIVE	CFM	S.P IN WG	TIP VEL. F.P.M	FAN RPM	MOTOR (HP)	ELECTRICAL	SOUND RATING SONES	BASIS OF DESIGN	REMARKS
(E)EF-1	SOCIAL SCIENCES	ROOF	GENERAL EXH.	-	5,450	-	5,100	630	1-1/2	480/3/60	4.7	JENN-AIR-304 BCR	3, 7
(E)EF-5	NATURAL SCIENCE	MECH ROOM	TOILET EXH.	BELT	3,260	2	1,430	2,420	3	-	-	NEW YORK BLOWER - T157	1, 4, 7
(E)EF-6	NATURAL SCIENCE	MECH ROOM	PROJ. RM. EXH.	BELT	960	2	630	2162	3/4	-	-	NEW YORK BLOWER - T157	1, 5, 7
NOTES: 1. TYPE IN-LINE CENTRIFUGAL FAN. 2. EXISTING EF-1 VALUE IS SHOWN IN THE SCHEDULE AS 5,450 CFM. HOWEVER, THE EXISTING CONNECTED TOTAL CFM TO THE FAN IS 5,250 CFM AND THE NEW CONNECTED CFM TO THE FAN IS 5,250. BALANCE FAN TO 5,250 CFM VALUE. 3. EXISTING EF-5 VALUE IS SHOWN IN THE SCHEDULE AS 3,260 CFM. HOWEVER, THE EXISTING CONNECTED TOTAL CFM TO THE FAN IS 3,160 CFM AND THE NEW CONNECTED CFM TO THE FAN IS 2,860. BALANCE FAN TO 2,860 CFM VALUE. 4. EXISTING EF-6 VALUE IS SHOWN IN THE SCHEDULE AS 960 CFM. HOWEVER, THE EXISTING CONNECTED TOTAL CFM TO THE FAN IS 960 CFM AND THE NEW CONNECTED CFM TO THE FAN IS 760. BALANCE FAN TO 760 CFM VALUE. 5. ALL INFORMATION IN THIS TABLE HAS BEEN OBTAINED FROM EXISTING DRAWINGS.													

CONVECTORS SCHEDULE											
UNIT NO	TYPE	SIZE			MBH	GPM	EWT (DEG.)	TEMP DROP (DEG.)	CFM	ELECTRICAL V/PH/HZ	BASIS OF DESIGN
		LENGTH	DEPTH	HEIGHT							
C-1	RECESSED	32"	4"	24"	3.8	0.38	190	20	-	-	TRANE - RG
C-2	RECESSED	32"	4"	24"	3.6	0.36	190	20	-	-	TRANE - RG

RESTROOM RENOVATION

PURCHASE COLLEGE

STATE UNIVERSITY OF NEW YORK

735 Anderson Hill Rd.
Purchase, NY 10577

Conditions

ALL IDEAS, DESIGNS, ARRANGEMENTS AND PLANS INDICATED OR REPRESENTED BY THIS DRAWING ARE OWNED BY, AND THE PROPERTY OF RONNETTE RILEY ARCHITECT AND WERE CREATED, EXAMINED AND DEVELOPED FOR THE USE ON, AND IN CONNECTION WITH THE SPECIFIED PROJECT.

NONE OF SUCH IDEAS, DESIGNS, ARRANGEMENTS OR PLANS SHALL BE USED BY OR DISCLOSED TO ANY PERSON, FIRM OR CORPORATION FOR ANY PURPOSE WHATSOEVER WITHOUT THE WRITTEN PERMISSION OF RONNETTE RILEY ARCHITECT.

© Copyright Ronnette Riley Architect 2020

Ronnette Riley

494 Eighth Avenue, 15th Floor
New York, NY 10001
T 212 594 4015
F 212 594 2868
www.ronnetteniley.com

MEP Engineer

SETTY & Associates, Ltd
535 Eighth Avenue, Suite 21S
New York, NY 10018
T 646 253 9000
F 646 224 8497

Rev	Date	Issue
	2/27/2020	Issue for SD Review
	4/13/2020	Issue for DD Review
	5/4/2020	100% DD Submission
	7/1/2020	Pre-Bid Documents
	11/17/2020	Issued for Bid

Key Plan

Title

MECHANICAL SCHEDULES

Date	01-16-2020
Project No.	1944
Drawing By	SS
CHK By	SHS
Scale	AS NOTED

M-601.00

DOB Rev
#

RESTROOM RENOVATION
PURCHASE COLLEGE

STATE UNIVERSITY OF NEW YORK

735 Anderson Hill Rd.
Purchase, NY 10577

Conditions

ALL IDEAS, DESIGNS, ARRANGEMENTS AND PLANS INDICATED OR REPRESENTED BY THIS DRAWING ARE OWNED BY, AND THE PROPERTY OF RONNETTE RILEY ARCHITECT AND WERE CREATED, DESIGNED AND DEVELOPED FOR THE USE ON, AND IN CONNECTION WITH THE SPECIFIED PROJECT.
NONE OF SUCH IDEAS, DESIGNS, ARRANGEMENTS OR PLANS SHALL BE USED BY OR DISCLOSED TO ANY PERSON, FIRM OR CORPORATION FOR ANY PURPOSE WHATSOEVER WITHOUT THE WRITTEN PERMISSION OF RONNETTE RILEY ARCHITECT.

© Copyright Ronnette Riley Architect 2020

Ronnette Riley *Architect*



494 Eighth Avenue, 15th Floor
New York, NY 10001
T 212 594 4015
F 212 594 2868
www.ronnetteniley.com

MEP Engineer

SETTY & Associates, Ltd
535 Eighth Avenue, Suite 215
New York, NY 10018
T 646 253 9000
F 646 224 8497

Rev	Date	Issue
	2/27/2020	Issue for SD Review
	4/13/2020	Issue for DD Review
	5/4/2020	100% DD Submission
	7/1/2020	Pre-Bid Documents
	11/17/2020	Issued for Bid

Key Plan

Title
MECHANICAL DETAILS

Date 01-16-2020
Project No. 1944
Drawing By SS
CHK By SHS
Scale AS NOTED

D08 Rev
M-701.00
#

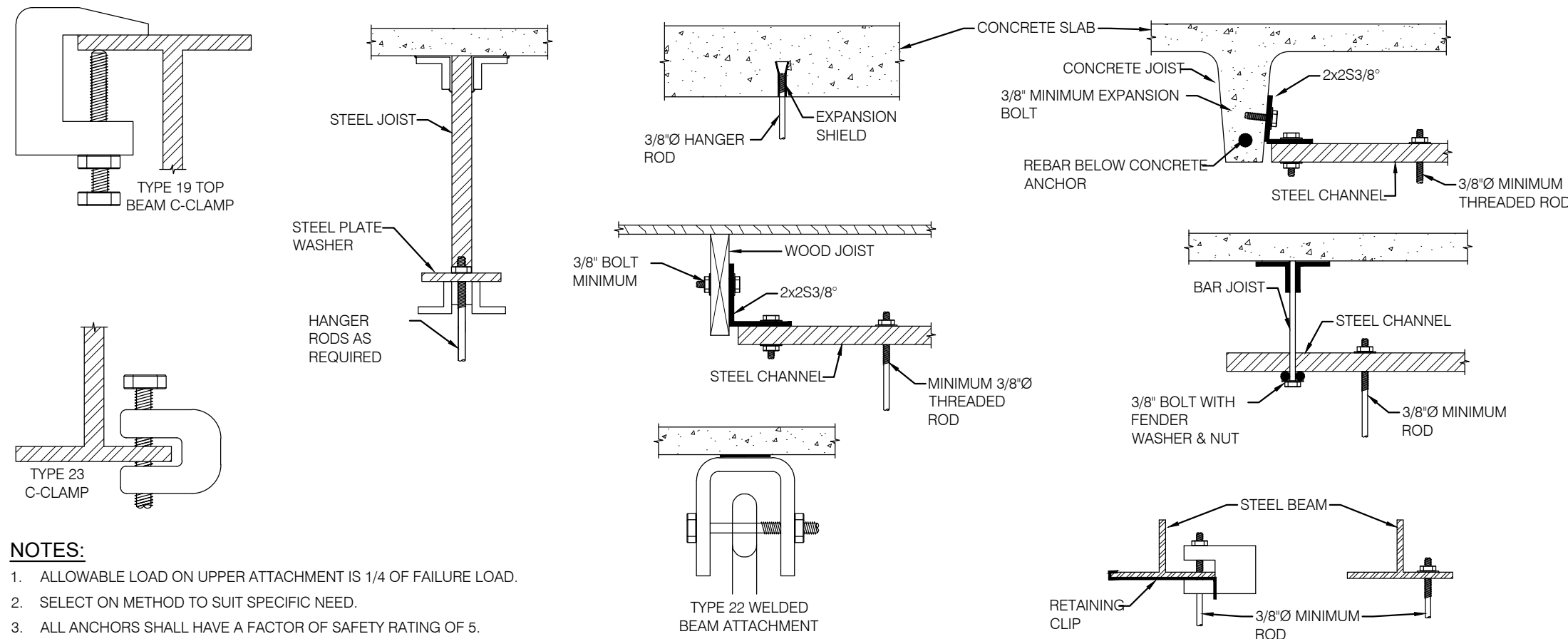

- NOTES:
- ALLOWABLE LOAD ON UPPER ATTACHMENT IS 1/4 OF FAILURE LOAD.
 - SELECT ON METHOD TO SUIT SPECIFIC NEED.
 - ALL ANCHORS SHALL HAVE A FACTOR OF SAFETY RATING OF 5.

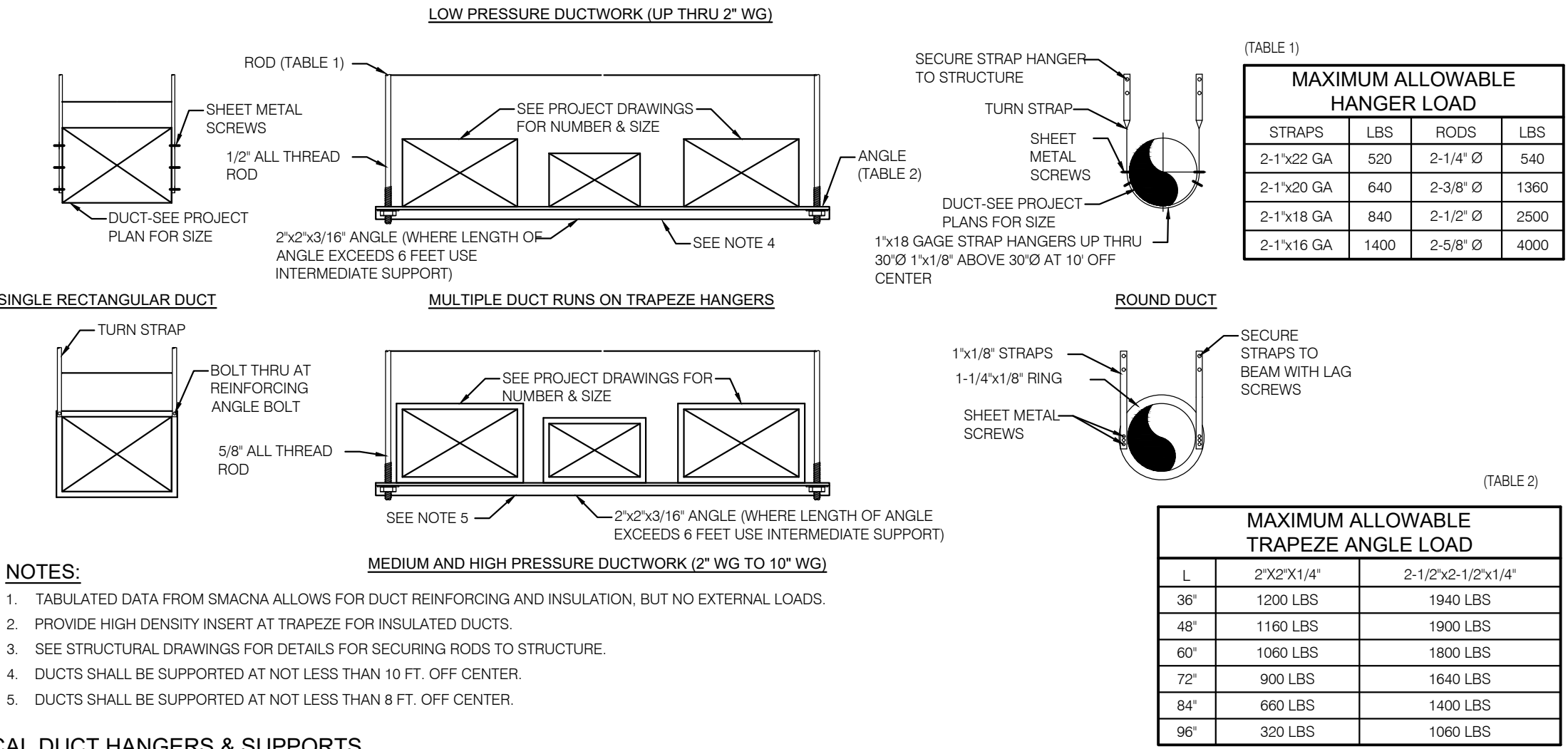

1
M-701
TYPICAL DUCT HANGERS & SUPPORTS
SCALE: NOT TO SCALE

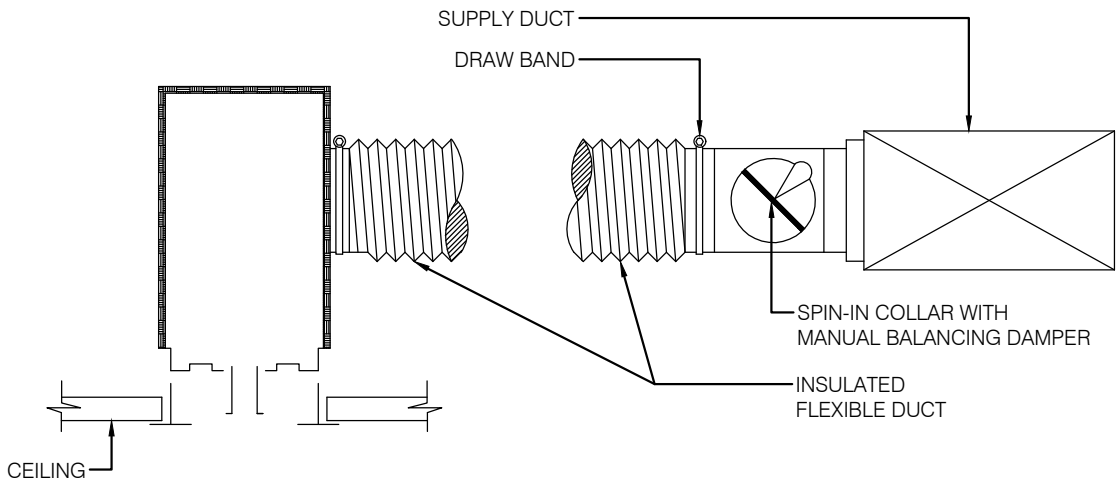

2
M-701
TYPICAL LINEAR DIFFUSER DETAIL
SCALE: NOT TO SCALE

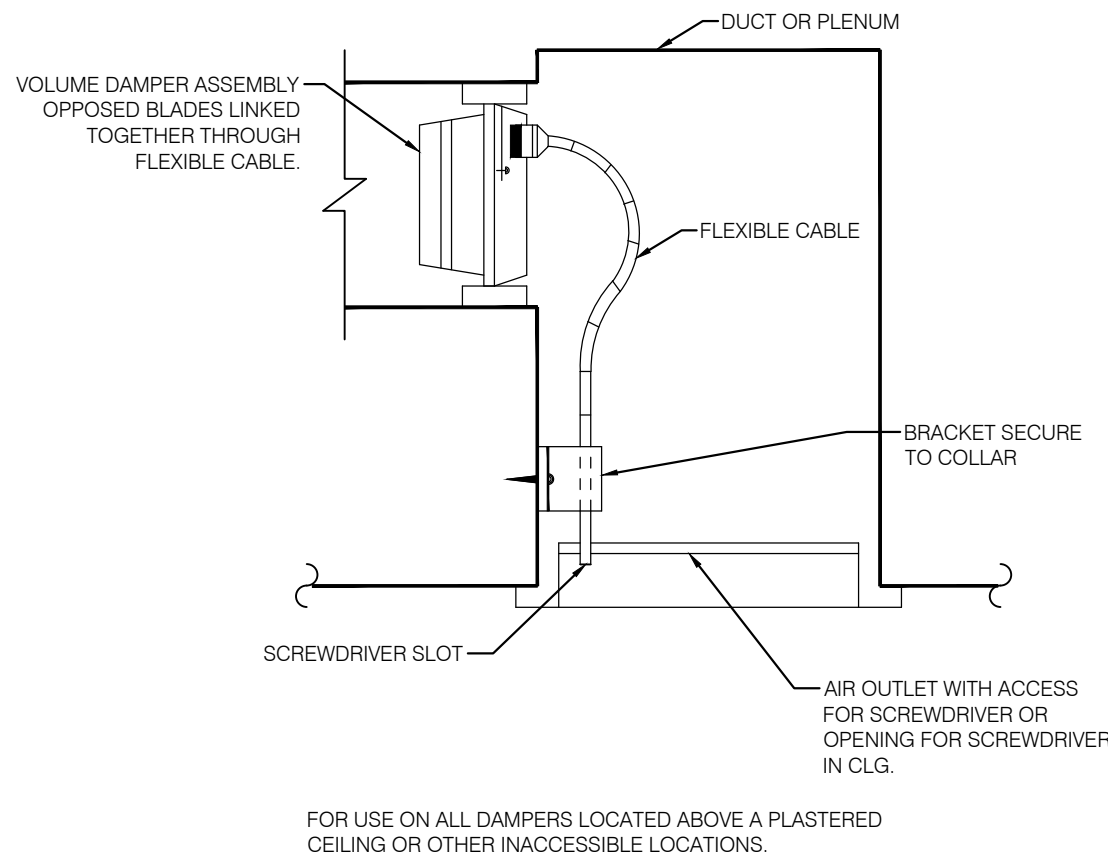

3
M-701
REMOTE DAMPER OPERATOR FOR INACCESSIBLE DAMPER LOCATIONS
SCALE: NOT TO SCALE

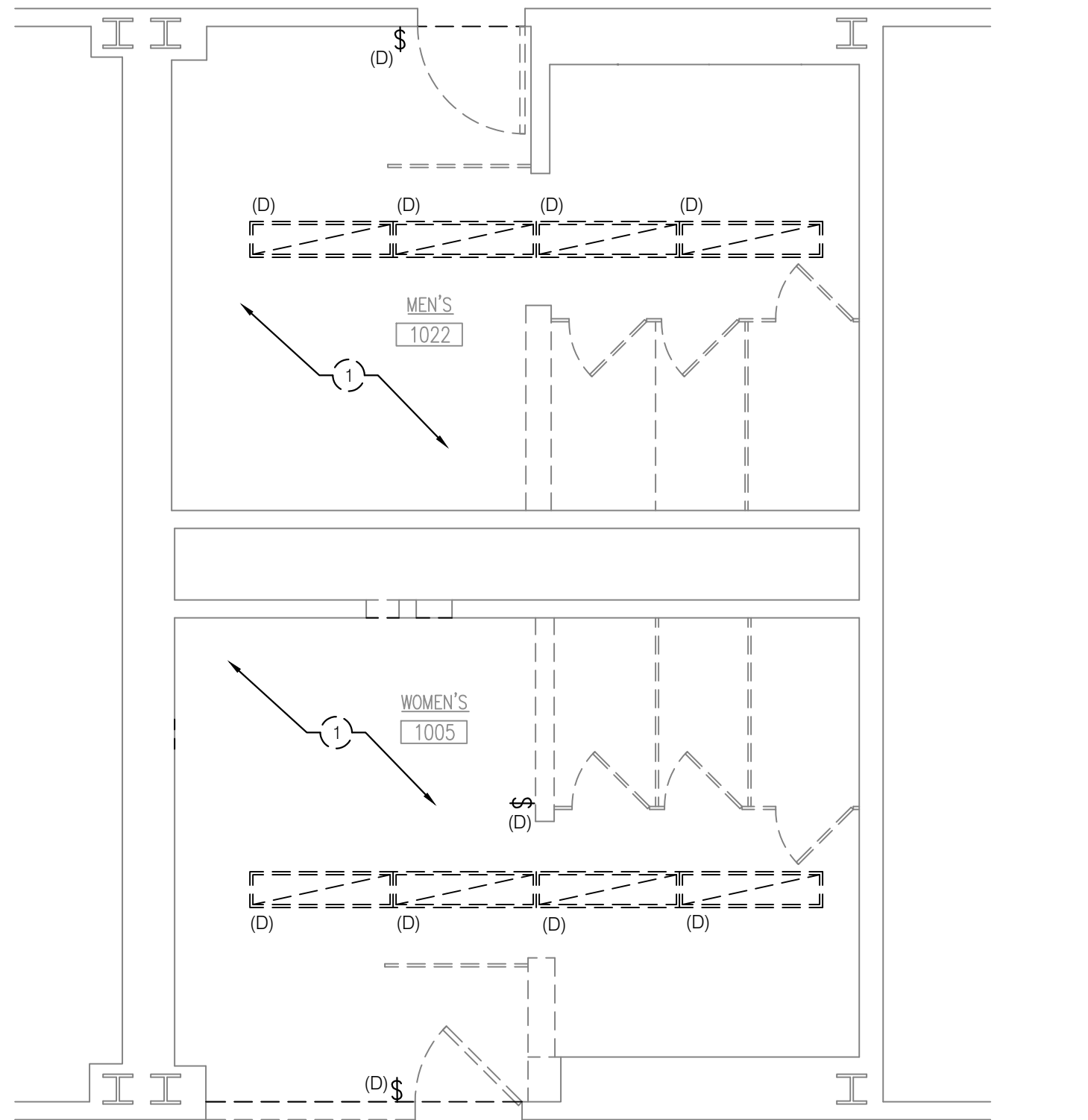

4 FIRST FLOOR PLAN - ELECTRICAL LIGHTING DEMOLITION
E-101 SCALE: 1/4" = 1'-0"

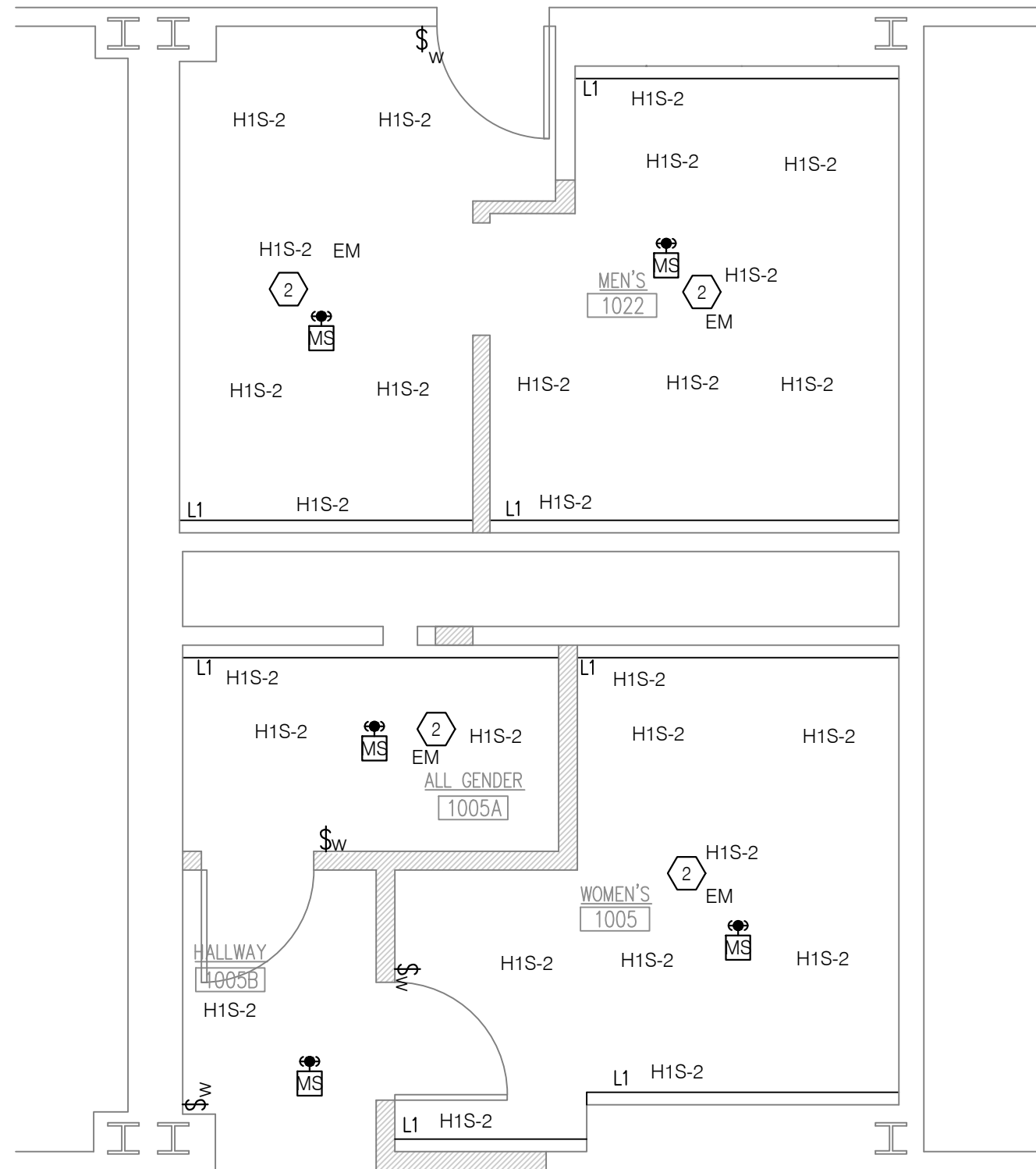

2 FIRST FLOOR PLAN - ELECTRICAL LIGHTING
E-101 SCALE: 1/4" = 1'-0"

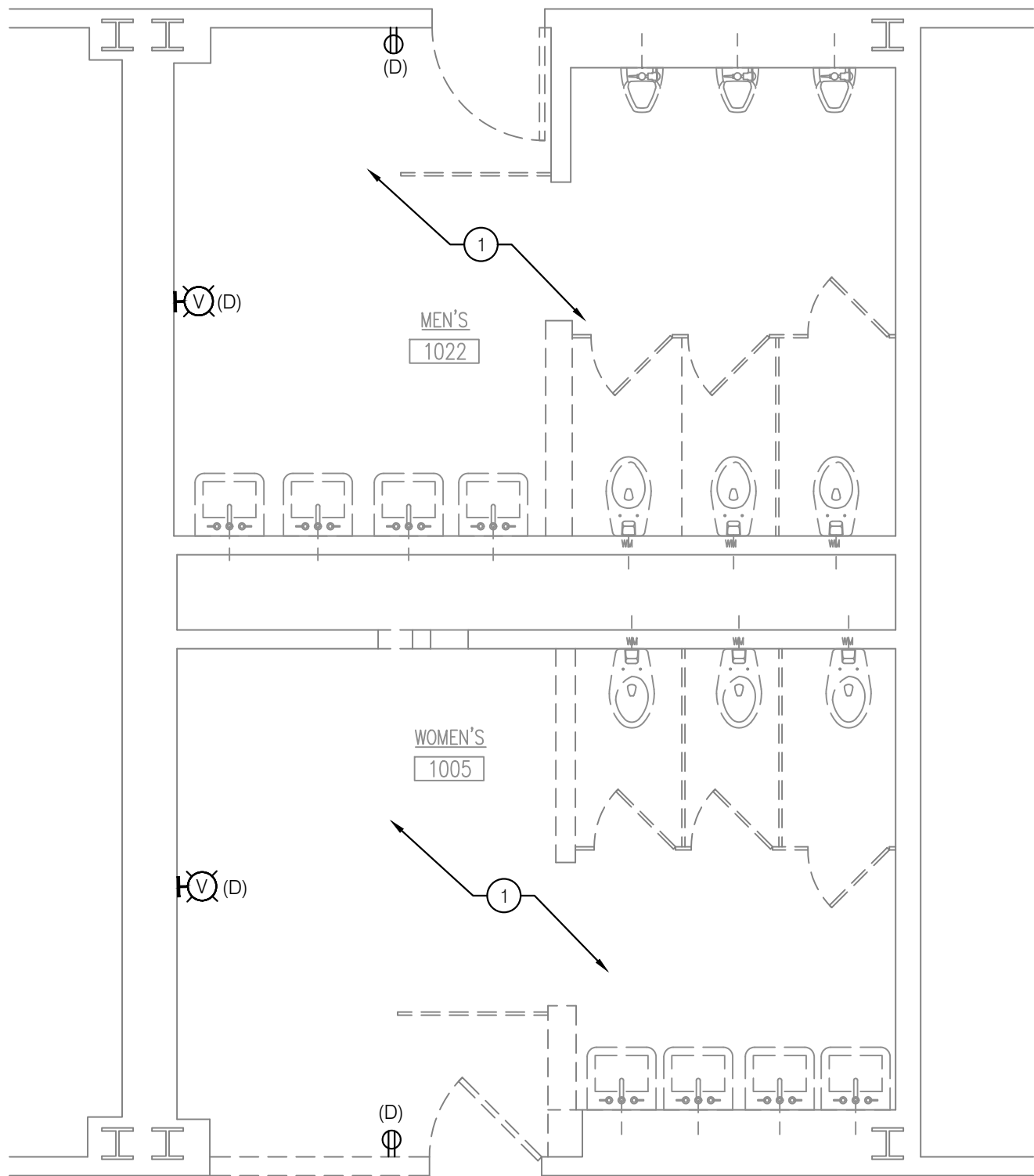

3 FIRST FLOOR PLAN - ELECTRICAL DEMOLITION
E-101 SCALE: 1/4" = 1'-0"

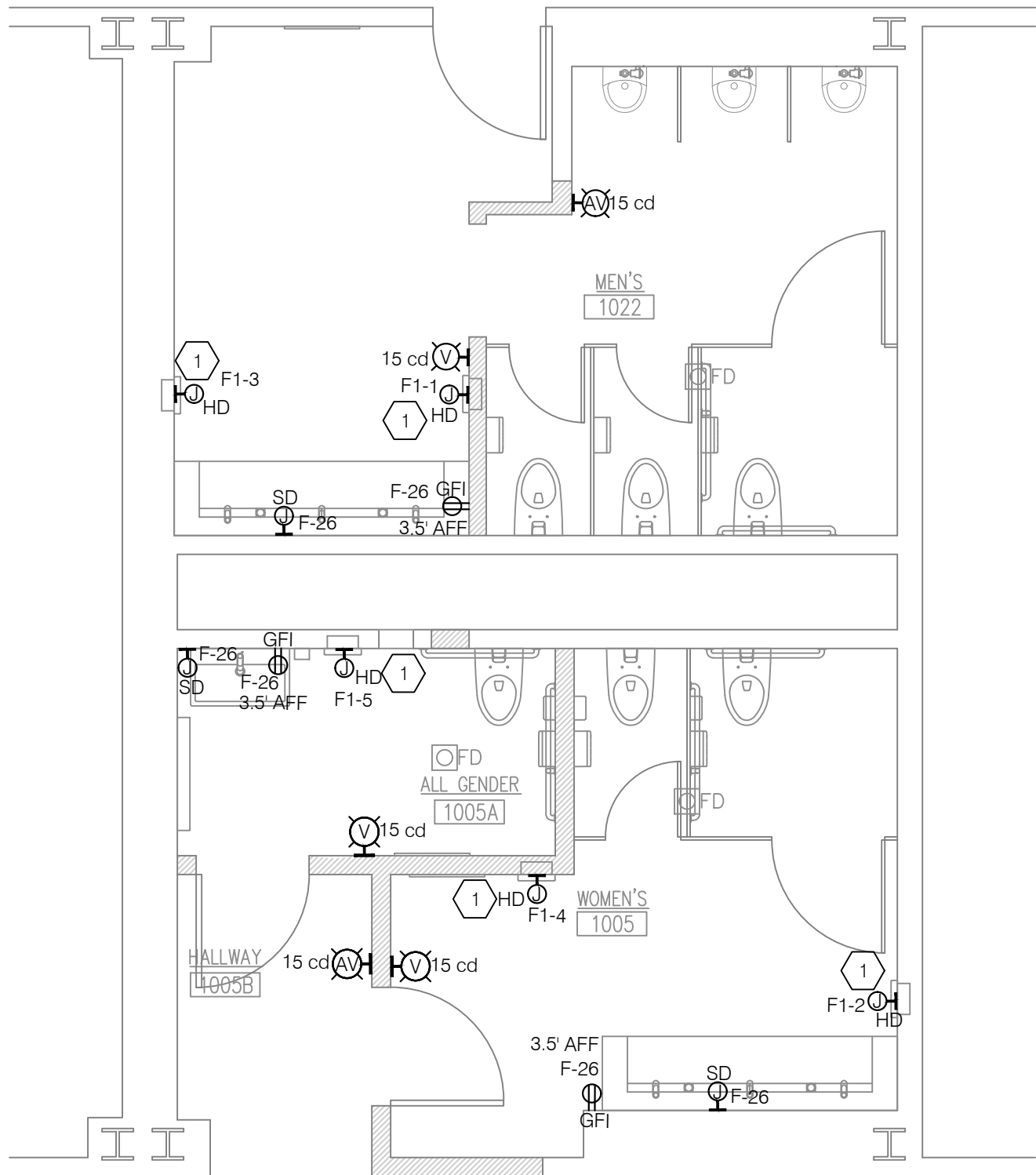

1 FIRST FLOOR PLAN - ELECTRICAL POWER & FIRE ALARM
E-101 SCALE: 1/4" = 1'-0"

GENERAL NOTES

- REFER TO THE ELECTRICAL COVER SHEET DRAWING FOR GENERAL NOTES, LEGEND AND ABBREVIATIONS REFER TO DETAIL DRAWINGS FOR THE PROPOSED MOUNTING REQUIREMENTS OF TYPICAL FIRE ALARM DEVICES.
- REFER TO ARCHITECTURAL DRAWINGS TO VERIFY THE ELEVATIONS, DETAILS, LOCATION, MOUNTING HEIGHTS AND ADDITIONAL INFORMATION PRIOR TO THE ROUGH-IN OF ELECTRICAL OUTLETS, DEVICES AND FIRE ALARM DEVICE INSTALLATION LOCATIONS.
- COORDINATE WITH CONTRACT DOCUMENTS FOR ALL OTHER DISCIPLINES AND TRADES FOR EXACT LOCATION OF ASSOCIATED EQUIPMENT.
- COORDINATE WITH ARCHITECT AND TECHNOLOGY CONSULTANT TO VERIFY EXTENT OF SCOPE AND REQUIREMENTS RELATED TO TELECOM, AV, SECURITY AND MISCELLANEOUS LOW VOLTAGE SYSTEMS. UNLESS OTHERWISE NOTED, ELECTRICAL CONTRACTOR TO PROVIDE ASSOCIATED BACK BOXES AND EMPTY CONDUITS WITH PULL STRING.
- COORDINATE WITH MECHANICAL AND FIRE PROTECTION CONTRACT DOCUMENTS TO VERIFY THE EXACT LOCATION AND QUANTITY OF DUCT SMOKE DETECTORS AND ALL FLOW AND TAMPER SWITCHES RESPECTIVELY.
- THE CONTINUITY OF EXISTING CIRCUITS SERVING EXISTING DEVICES AND EQUIPMENT, EXISTING FIRE ALARM INITIATING DEVICE, NOTIFICATION APPLIANCE, SIGNALING LINE CIRCUITS AND FIXTURES TO REMAIN SHALL BE MAINTAINED.
- ALL NEW OUTLETS, DEVICES AND FIRE ALARM DEVICES MUST BE FLUSH MOUNTED WITH CONCEALED CONDUITS. ANY SURFACE MD OUTLETS, DEVICES AND CONDUITS IN THE SCOPE OF WORK AREA MUST BE APPROVED BY THE ARCHITECT PRIOR TO INSTALLATION.
- ALL REUSED CIRCUIT NUMBERS INDICATED ON PLAN ARE BASED ON EXISTING DOCUMENTS AND MAY NOT MATCH THE AS-BUILT CONDITION OF THE EXISTING CIRCUITS SERVING THE AREA. CONTRACTOR TO VERIFY AND UPDATE THE CIRCUIT NUMBERS UTILIZED DURING CONSTRUCTION.
- ALL NEW AND RELOCATED FIRE ALARM DEVICES MUST BE COMPATIBLE WITH AND CONNECTED TO THE EXISTING FIRE ALARM SYSTEM, ZONED BY FLOOR. EXTEND EXISTING WIRING AND CONDUIT FOR RELOCATED DEVICES TO NEW LOCATIONS AS REQUIRED.
- WHERE MORE THAN TWO VISUAL (STROBE) NOTIFICATION APPLIANCES ARE IN THE FIELD OF VIEW, THEY SHALL FLASH IN SYNCHRONIZATION. PROVIDE EXTERNAL SYNC MODULE OR SYNC PROTOCOL BUILT IN TO THE FIRE ALARM CONTROL PANEL.
- REFER TO THE ELECTRICAL COVER SHEET DRAWING FOR GENERAL NOTES, LEGEND AND ABBREVIATIONS AND TO DRAWING E601 FOR THE LIGHTING FIXTURE SCHEDULE. REFER TO DRAWING E701 FOR THE LIGHTING CONTROL WIRING SCHEMATIC DIAGRAM.
- LOCATION OF FIXTURES AND DEVICES SHOWN ON PLANS ARE DIAGRAMMATIC ONLY. REFER TO ARCHITECTURAL DRAWINGS TO VERIFY THE ELEVATIONS, DETAILS, LOCATION, MOUNTING HEIGHTS AND ADDITIONAL INFORMATION PRIOR TO THE ROUGH-IN OF ELECTRICAL FIXTURES AND DEVICES.
- AT THE COMPLETION OF CONSTRUCTION, CLEAN LENSES AND REFLECTORS OF ALL LIGHTING FIXTURES IN THE CONTRACT AREA AND RENDER THEM FREE OF ANY MATERIAL, SUBSTANCE OR FILM FOREIGN TO THE FIXTURES. BLEMISHED, DAMAGED OR UNSATISFACTORY FIXTURES ARE TO BE REPLACED IN A SATISFACTORY MANNER.
- CONNECT ALL EMERGENCY LIGHTS TO THE DESIGNATED EMERGENCY INVERTER.
- CLEAN, RE-LAMP AND RE-BALLAST ALL EXISTING TO REMAIN AND RELOCATED LIGHTING FIXTURES IN THE CONTRACT AREA AS REQUIRED. CONTRACTOR TO ENSURE THAT ALL REUSED FIXTURES ARE IN WORKING CONDITION.
- UNLESS OTHERWISE NOTED, IN THE SCOPE OF WORK AREA, ALL ELECTRICAL OUTLETS, DEVICES, FIRE ALARM DEVICES, LIGHT FIXTURES AND CONTROL DEVICES SHOWN WITH A SUBSCRIPT "N" OR WITHOUT ANY SUBSCRIPT ARE NEW TO BE PROVIDED. DEVICES SHOWN WITH A SUBSCRIPT "E" INDICATE EXISTING EQUIPMENT TO REMAIN.

DEMOLITION KEY NOTES

- UNLESS OTHERWISE NOTED, ALL ELECTRICAL DEVICES, CONDUITS, WIRING/BOXES, LIGHTING FIXTURE, SWITCHING SCHEME INCLUDING ALL TELEPHONE/DATA, RECEPTACLES (WALL/CEILING/FLOOR) SERVING THIS AREA ARE TO BE DEMOLISHED. MAINTAIN EXISTING CIRCUIT WIRING FROM LIGHTING FIXTURES FOR REUSE. ALL OTHER WIRING DEVICES, CONDUIT, AND FEEDERS SHALL BE REMOVED BACK TO SOURCE.

NEW WORK KEY NOTES

- PROVIDE AUTOMATIC THERMAL-OVERLOAD SWITCH FOR DISCONNECTING MEANS.
- CIRCUIT THE EMERGENCY FIXTURES TO THE NEAREST EMERGENCY PANEL. THE EM LIGHT FIXTURES ARE TO BE REMAIN UNSWITCHED.

RESTROOM RENOVATION PURCHASE COLLEGE

STATE UNIVERSITY OF NEW YORK

735 Anderson Hill Rd.
Purchase, NY 10577

Conditions

ALL IDEAS, DESIGNS, ARRANGEMENTS AND PLANS INDICATED OR REPRESENTED BY THIS DRAWING ARE OWNED BY, AND THE PROPERTY OF RONNETTE RILEY ARCHITECT AND WERE CREATED, EXAMINED AND DEVELOPED FOR THE USE ON, AND IN CONNECTION WITH THE SPECIFIED PROJECT.
NONE OF SUCH IDEAS, DESIGNS, ARRANGEMENTS OR PLANS SHALL BE USED BY OR DISCLOSED TO ANY PERSON, FIRM OR CORPORATION FOR ANY PURPOSE WHATSOEVER WITHOUT THE WRITTEN PERMISSION OF RONNETTE RILEY ARCHITECT.

© Copyright Ronnette Riley Architect 2020

Ronnette Riley Architect

494 Eighth Avenue, 15th Floor
New York, NY 10001
T 212 594 4015
F 212 594 2868
www.ronnetteriley.com

MEP Engineer

SETTY & Associates, Ltd
535 Eighth Avenue, Suite 215
New York, NY 10018
T 646 253 9000
F 646 224 8497

Rev	Date	Issue
	2/27/2020	Issue for SD Review
	4/13/2020	Issue for DD Review
	5/4/2020	100% DD Submission
	7/1/2020	Pre-Bid Documents
	11/17/2020	Issued for Bid

Key Plan

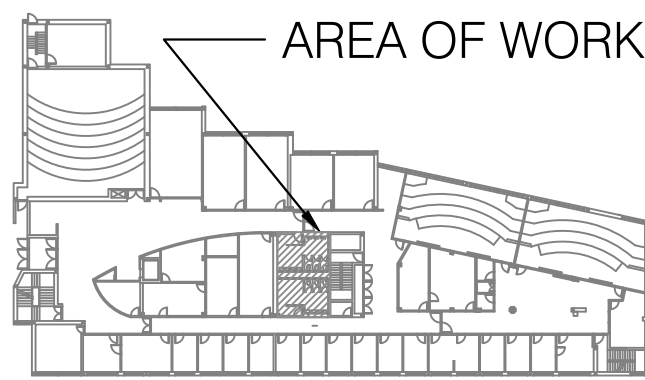

First Floor Plans - Social Sciences - Electrical

Date 01-16-2020
Project No. 1944
Drawing By AH
CHK By CO
Scale AS NOTED

DOB Rev
E-101.00
#

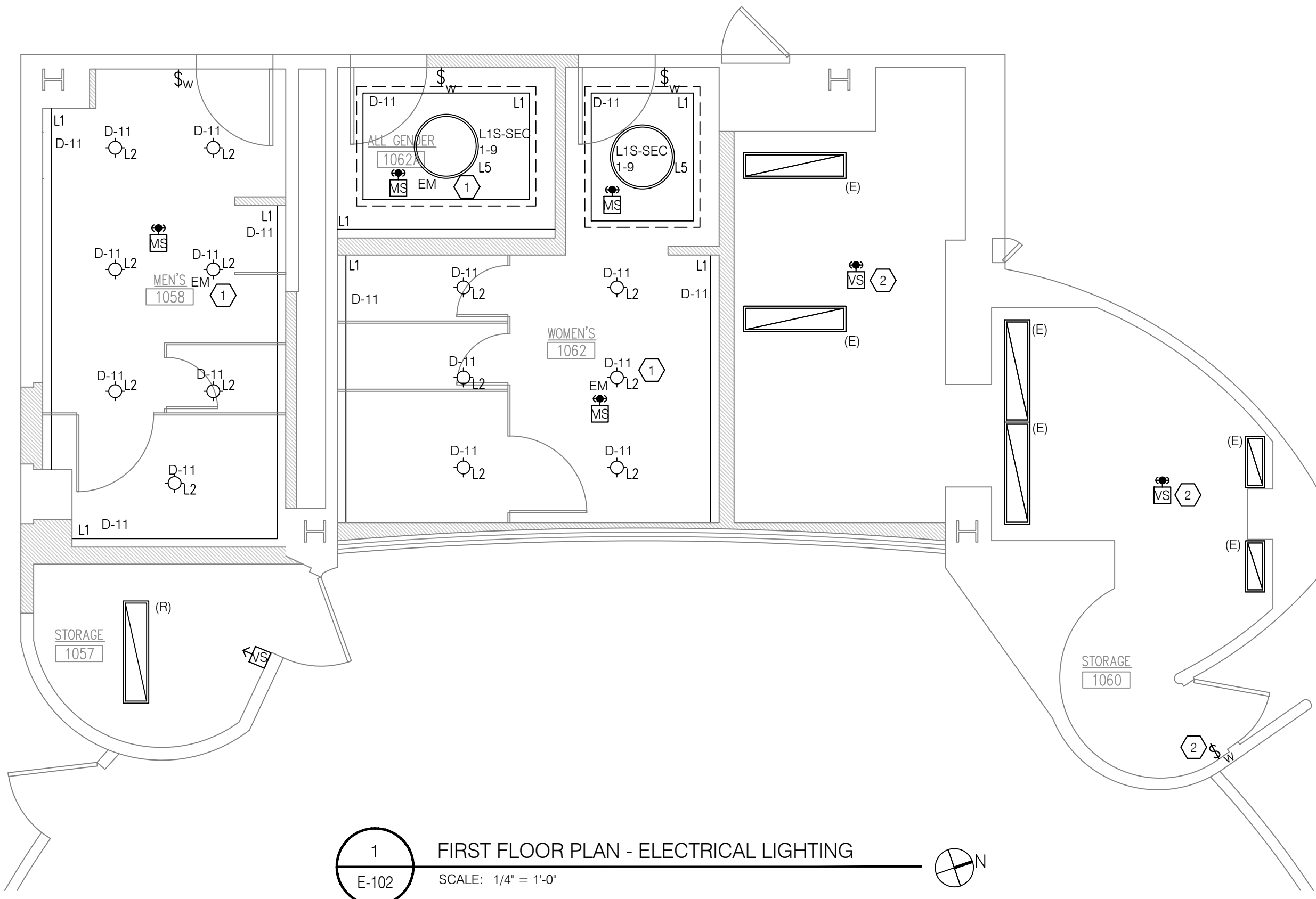
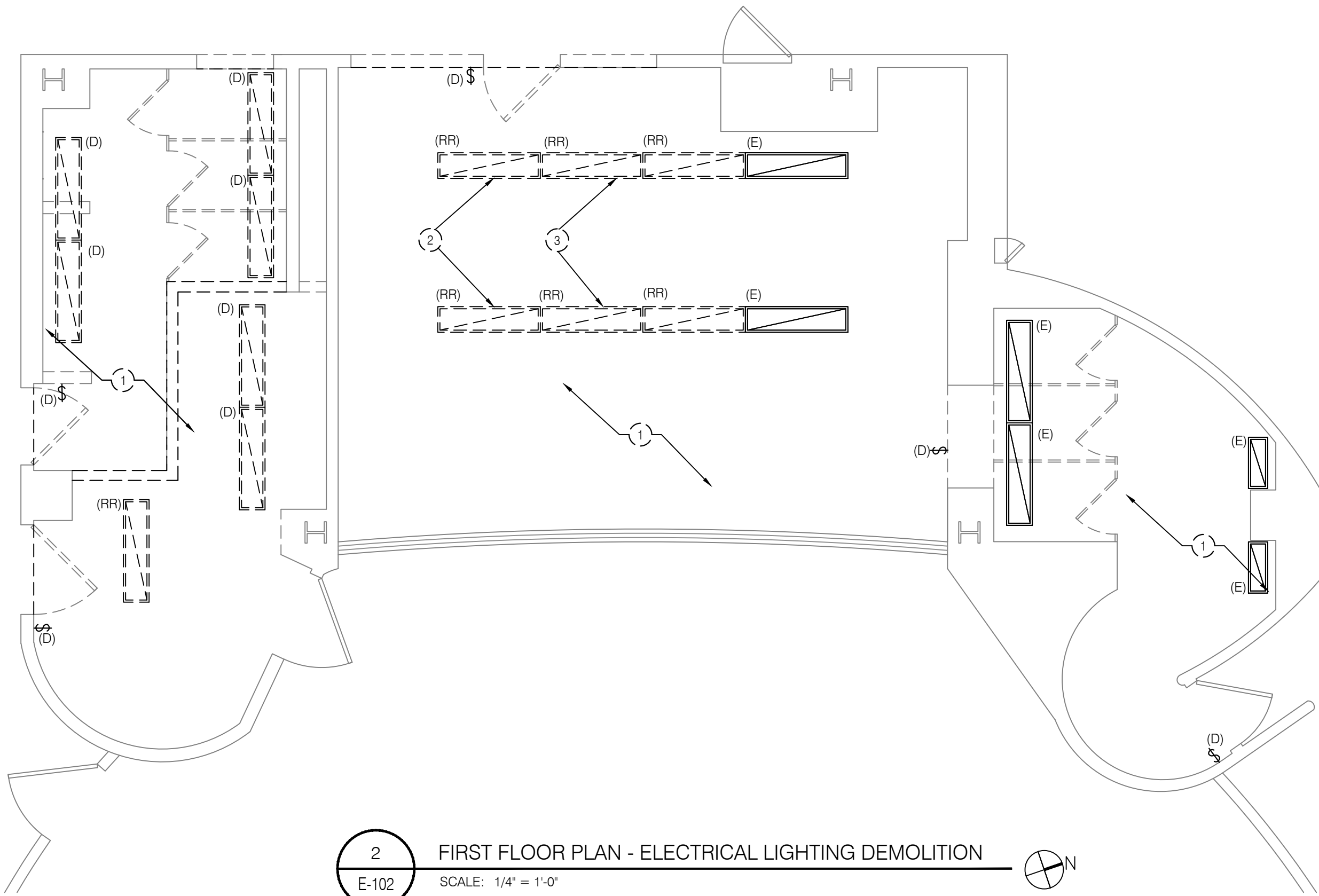

GENERAL NOTES

1. REFER TO THE ELECTRICAL COVER SHEET DRAWING FOR GENERAL NOTES, LEGEND AND ABBREVIATIONS AND TO DRAWING E601 FOR THE LIGHTING FIXTURE SCHEDULE. REFER TO DRAWING E601 FOR THE LIGHTING CONTROL WIRING SCHEMATIC DIAGRAM.
2. LOCATION OF FIXTURES AND DEVICES SHOWN ON PLANS ARE DIAGRAMMATIC ONLY. REFER TO ARCHITECTURAL DRAWINGS TO VERIFY THE ELEVATIONS, DETAILS, LOCATION, MOUNTING HEIGHTS AND ADDITIONAL INFORMATION PRIOR TO THE ROUGH-IN OF ELECTRICAL FIXTURES AND DEVICES.
3. AT THE COMPLETION OF CONSTRUCTION, CLEAN LENSES AND REFLECTORS OF ALL LIGHTING FIXTURES IN THE CONTRACT AREA AND RENDER THEM FREE OF ANY MATERIAL, SUBSTANCE OR FILM FOREIGN TO THE FIXTURES. BLEMISHED, DAMAGED OR UNSATISFACTORY FIXTURES ARE TO BE REPLACED IN A SATISFACTORY MANNER.
4. CONNECT ALL EMERGENCY LIGHTS TO THE DESIGNATED EMERGENCY PANEL WITH 2 #10 AWG + 1 #10 G IN 3/4\".
5. CLEAN, RE-LAMP AND RE-BALLAST ALL EXISTING TO REMAIN AND RELOCATED LIGHTING FIXTURES IN THE CONTRACT AREA AS REQUIRED. CONTRACTOR TO ENSURE THAT ALL REUSED FIXTURES ARE IN WORKING CONDITION.
6. THE CONTINUITY OF EXISTING CIRCUITS SERVING EXISTING FIXTURES, DEVICES AND EQUIPMENT TO REMAIN SHALL BE MAINTAINED.
7. ALL REUSED CIRCUIT NUMBERS INDICATED ON PLAN ARE BASED ON EXISTING DOCUMENTS AND MAY NOT MATCH THE AS-BUILT CONDITION OF THE EXISTING CIRCUITS SERVING THE AREA. CONTRACTOR TO VERIFY AND UPDATE THE CIRCUIT NUMBERS UTILIZED DURING CONSTRUCTION.
8. UNLESS OTHERWISE NOTED, IN THE SCOPE OF WORK AREA, ALL LIGHT FIXTURES AND CONTROL DEVICES SHOWN WITH A SUBSCRIPT "N" OR WITHOUT ANY SUBSCRIPT ARE NEW TO BE PROVIDED. FIXTURES AND DEVICES SHOWN WITH A SUBSCRIPT "E" INDICATE EXISTING EQUIPMENT TO REMAIN.

DEMOLITION KEY NOTES

1. UNLESS OTHERWISE NOTED, ALL LIGHTING CONTROLS DEVICES, CONDUITS, WIRING/BOXES, LIGHTING FIXTURE, SWITCHING SCHEME SERVING THIS AREA ARE TO BE DEMOLISHED. MAINTAIN EXISTING CIRCUIT WIRING FROM LIGHTING FIXTURES FOR REUSE. ALL OTHER WIRING DEVICES, CONDUIT, AND FEEDERS SHALL BE REMOVED BACK TO SOURCE.
2. LIGHT FIXTURES WITH (E) DESIGNATION ARE TO BE RELOCATED AND REUSED IN STORAGE ROOM.
3. LIGHT FIXTURES WITH (R) DESIGNATION ARE TO BE RELOCATED AND REUSED IN JANITORIAL CLOSETS OF VISUAL ARTS BUILDING. SEE DRAWINGS E-103 AND E-104 FOR NEW LOCATIONS.

NEW WORK KEY NOTES

1. CIRCUIT THE EMERGENCY FIXTURES TO THE NEAREST EMERGENCY PANEL. THE EM LIGHT FIXTURES ARE TO BE REMAIN UNSWITCHED.
2. FOR EXISTING LIGHT FIXTURE IN STORAGE 1060, REWORK LIGHTING CONTROLS TO RESPOND TO SWITCH AT ENTRANCE OF STORAGE 1060.

RESTROOM RENOVATION PURCHASE COLLEGE

STATE UNIVERSITY OF NEW YORK

735 Anderson Hill Rd.
Purchase, NY 10577

Conditions

ALL IDEAS, DESIGNS, ARRANGEMENTS AND PLANS INDICATED OR REPRESENTED BY THIS DRAWING ARE OWNED BY, AND THE PROPERTY OF RONNETTE RILEY ARCHITECT AND WERE CREATED, DEVELOPED AND DEVELOPED FOR THE USE ON, AND IN CONNECTION WITH THE SPECIFIED PROJECT. NONE OF SUCH IDEAS, DESIGNS, ARRANGEMENTS OR PLANS SHALL BE USED BY OR DISCLOSED TO ANY PERSON, FIRM OR CORPORATION FOR ANY PURPOSE WHATSOEVER WITHOUT THE WRITTEN PERMISSION OF RONNETTE RILEY ARCHITECT.

© Copyright Ronnette Riley Architect 2020

Ronnette Riley *Architect*



494 Eighth Avenue, 15th Floor
New York, NY 10001
T 212 594 4015
F 212 594 2868
www.ronnetteriley.com

MEP Engineer

SETTY & Associates, Ltd
535 Eighth Avenue, Suite 215
New York, NY 10018
T 646 253 9000
F 646 224 8497

Rev	Date	Issue
	2/27/2020	Issue for SD Review
	4/13/2020	Issue for DD Review
	5/4/2020	100% DD Submission
	7/1/2020	Pre-Bid Documents
	11/17/2020	Issued for Bid

Key Plan

AREA OF WORK

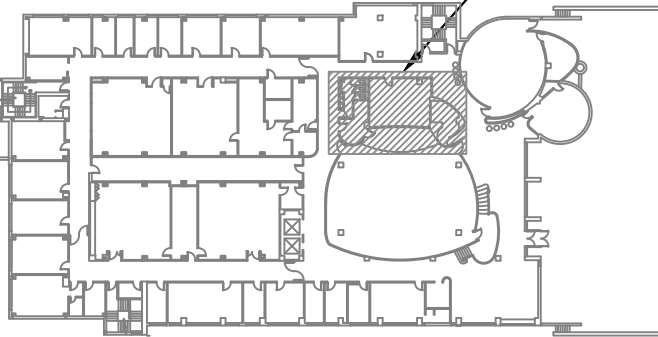

First Floor Plans - Natural Science - Electrical

Date 01-16-2020
Project No. 1944
Drawing By AH
CHK By CO
Scale AS NOTED

DOB Rev
E-102.00
#

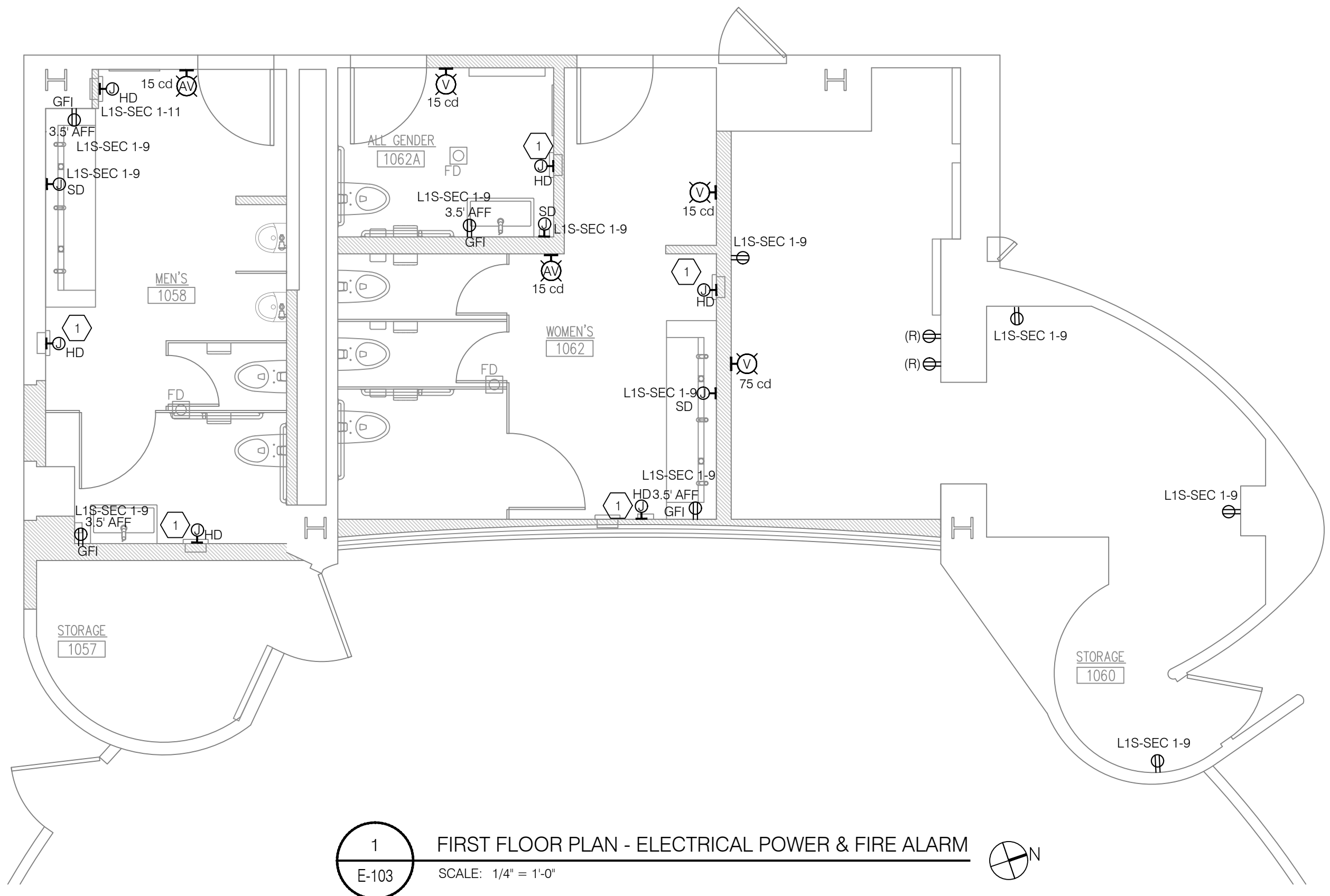
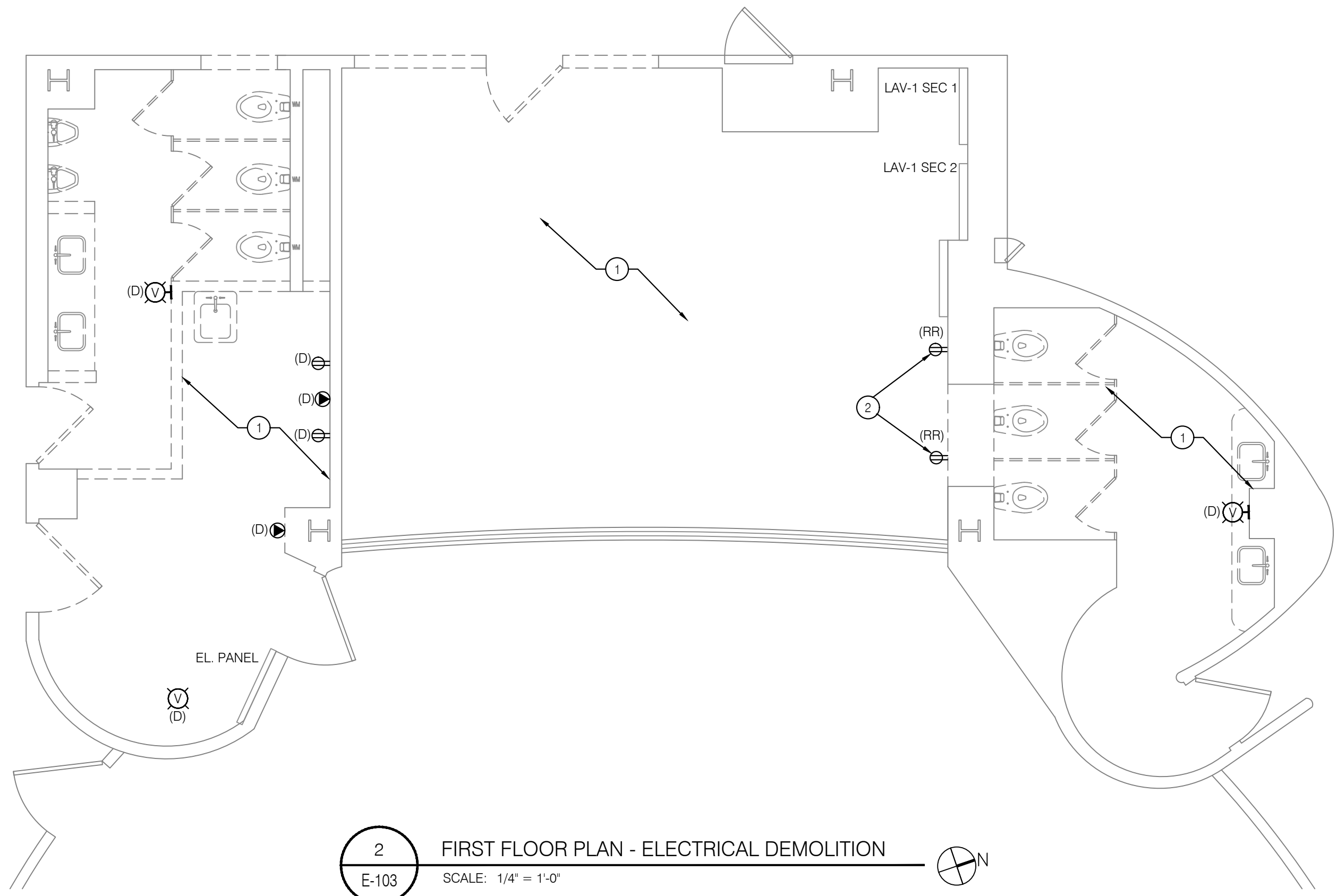

GENERAL NOTES

- REFER TO THE ELECTRICAL COVER SHEET DRAWING FOR GENERAL NOTES, LEGEND AND ABBREVIATIONS REFER TO DETAIL DRAWINGS FOR THE PROPOSED MOUNTING REQUIREMENTS OF TYPICAL FIRE ALARM DEVICES.
- REFER TO ARCHITECTURAL DRAWINGS TO VERIFY THE ELEVATIONS, DETAILS, LOCATION, MOUNTING HEIGHTS AND ADDITIONAL INFORMATION PRIOR TO THE ROUGH-IN OF ELECTRICAL OUTLETS, DEVICES AND FIRE ALARM DEVICE INSTALLATION LOCATIONS.
- COORDINATE WITH CONTRACT DOCUMENTS FOR ALL OTHER DISCIPLINES AND TRADES FOR EXACT LOCATION OF ASSOCIATED EQUIPMENT.
- COORDINATE WITH ARCHITECT AND TECHNOLOGY CONSULTANT TO VERIFY EXTENT OF SCOPE AND REQUIREMENTS RELATED TO TELECOM, AV, SECURITY AND MISCELLANEOUS LOW VOLTAGE SYSTEMS. UNLESS OTHERWISE NOTED, ELECTRICAL CONTRACTOR TO PROVIDE ASSOCIATED BACK BOXES AND EMPTY CONDUITS WITH PULL STRING.
- COORDINATE WITH MECHANICAL AND FIRE PROTECTION CONTRACT DOCUMENTS TO VERIFY THE EXACT LOCATION AND QUANTITY OF DUCT SMOKE DETECTORS AND ALL FLOW AND TAMPER SWITCHES RESPECTIVELY.
- THE CONTINUITY OF EXISTING CIRCUITS SERVING EXISTING DEVICES AND EQUIPMENT, EXISTING FIRE ALARM INITIATING DEVICE, NOTIFICATION APPLIANCE AND SIGNALING LINE CIRCUITS TO REMAIN SHALL BE MAINTAINED.
- ALL NEW OUTLETS, DEVICES AND FIRE ALARM DEVICES MUST BE FLUSH MOUNTED WITH CONCEALED CONDUITS. ANY SURFACE MOUNTED OUTLETS, DEVICES AND CONDUITS IN THE SCOPE OF WORK AREA MUST BE APPROVED BY THE ARCHITECT PRIOR TO INSTALLATION.
- ALL REUSED CIRCUIT NUMBERS INDICATED ON PLAN ARE BASED ON EXISTING DOCUMENTS AND MAY NOT MATCH THE AS-BUILT CONDITION OF THE EXISTING CIRCUITS SERVING THE AREA. CONTRACTOR TO VERIFY AND UPDATE THE CIRCUIT NUMBERS UTILIZED DURING CONSTRUCTION.
- ALL NEW AND RELOCATED FIRE ALARM DEVICES MUST BE COMPATIBLE WITH AND CONNECTED TO THE EXISTING FIRE ALARM SYSTEM, ZONED BY FLOOR. EXTEND EXISTING WIRING AND CONDUIT FOR RELOCATED DEVICES TO NEW LOCATIONS AS REQUIRED.
- WHERE MORE THAN TWO VISUAL (STROBE) NOTIFICATION APPLIANCES ARE IN THE FIELD OF VIEW, THEY SHALL FLASH IN SYNCHRONIZATION. PROVIDE EXTERNAL SYNC MODULE OR SYNC PROTOCOL BUILT IN TO THE FIRE ALARM CONTROL PANEL.
- UNLESS OTHERWISE NOTED, IN THE SCOPE OF WORK AREA, ALL ELECTRICAL OUTLETS, DEVICES AND FIRE ALARM DEVICES SHOWN WITH A SUBSCRIPT "N" OR WITHOUT ANY SUBSCRIPT ARE NEW TO BE PROVIDED. DEVICES SHOWN WITH A SUBSCRIPT "E" INDICATE EXISTING EQUIPMENT AND DEVICES TO REMAIN.

DEMOLITION KEY NOTES

- UNLESS OTHERWISE NOTED, ALL ELECTRICAL DEVICES, CONDUITS, WIRING/BOXES, LIGHTING FIXTURE, SWITCHING SCHEME INCLUDING ALL TELEPHONE/DATA, RECEPTACLES (WALL/CEILING/FLOOR) SERVING THIS AREA ARE TO BE DEMOLISHED. MAINTAIN EXISTING CIRCUIT WIRING FROM LIGHTING FIXTURES FOR REUSE. ALL OTHER WIRING DEVICES, CONDUIT, AND FEEDERS SHALL BE REMOVED BACK TO SOURCE.
- RECEPTACLES AND 1" C TO BE RELOCATED DUE TO CHANGED WALL LOCATION. SEE NEW WORK PLAN IN THIS DRAWING FOR NEW LOCATION.

NEW WORK KEY NOTES

- PROVIDE AUTOMATIC THERMAL-OVERLOAD SWITCH FOR DISCONNECTING MEANS. PROVIDE 20A ENCLOSED CIRCUIT BREAKER THAT ARE TAPPED OFF OF THE MAIN LUGS OF PANEL "L1S SEC 1" AND CIRCUIT EACH HAND DRYER TO THE ENCLOSED CIRCUIT BREAKER.

RESTROOM RENOVATION PURCHASE COLLEGE

STATE UNIVERSITY OF NEW YORK

735 Anderson Hill Rd.
Purchase, NY 10577

Conditions

ALL IDEAS, DESIGNS, ARRANGEMENTS AND PLANS INDICATED OR REPRESENTED BY THIS DRAWING ARE OWNED BY, AND THE PROPERTY OF RONNETTE RILEY ARCHITECT AND WERE CREATED, EXAMINED AND DEVELOPED FOR THE USE ON, AND IN CONNECTION WITH THE SPECIFIED PROJECT. NONE OF SUCH IDEAS, DESIGNS, ARRANGEMENTS OR PLANS SHALL BE USED BY OR DISCLOSED TO ANY PERSON, FIRM OR CORPORATION FOR ANY PURPOSE WHATSOEVER WITHOUT THE WRITTEN PERMISSION OF RONNETTE RILEY ARCHITECT.

© Copyright Ronnette Riley Architect 2020

Ronnette Riley Architect



494 Eighth Avenue, 15th Floor
New York, NY 10001
T 212 594 4015
F 212 594 2868
www.ronnetteriley.com

MEP Engineer

SETTY & Associates, Ltd
535 Eighth Avenue, Suite 215
New York, NY 10018
T 646 253 9000
F 646 224 8497

Rev	Date	Issue
	2/27/2020	Issue for SD Review
	4/13/2020	Issue for DD Review
	5/4/2020	100% DD Submission
	7/1/2020	Pre-Bid Documents
	11/17/2020	Issued for Bid

Key Plan

AREA OF WORK

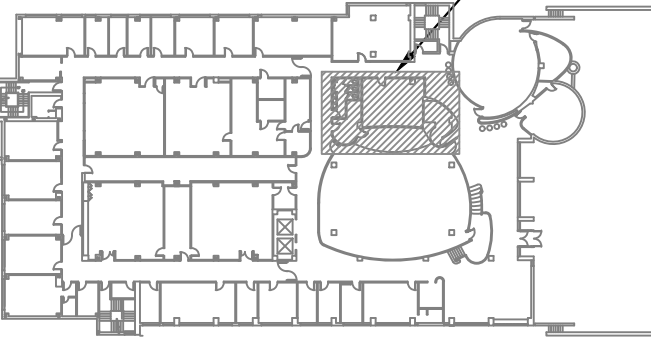

Title FIRST FLOOR PLANS - NATURAL SCIENCE - ELECTRICAL

Date 01-16-2020
Project No. 1944
Drawing By AH
CHK By CO
Scale AS NOTED

DOB Rev
E-103.00
#

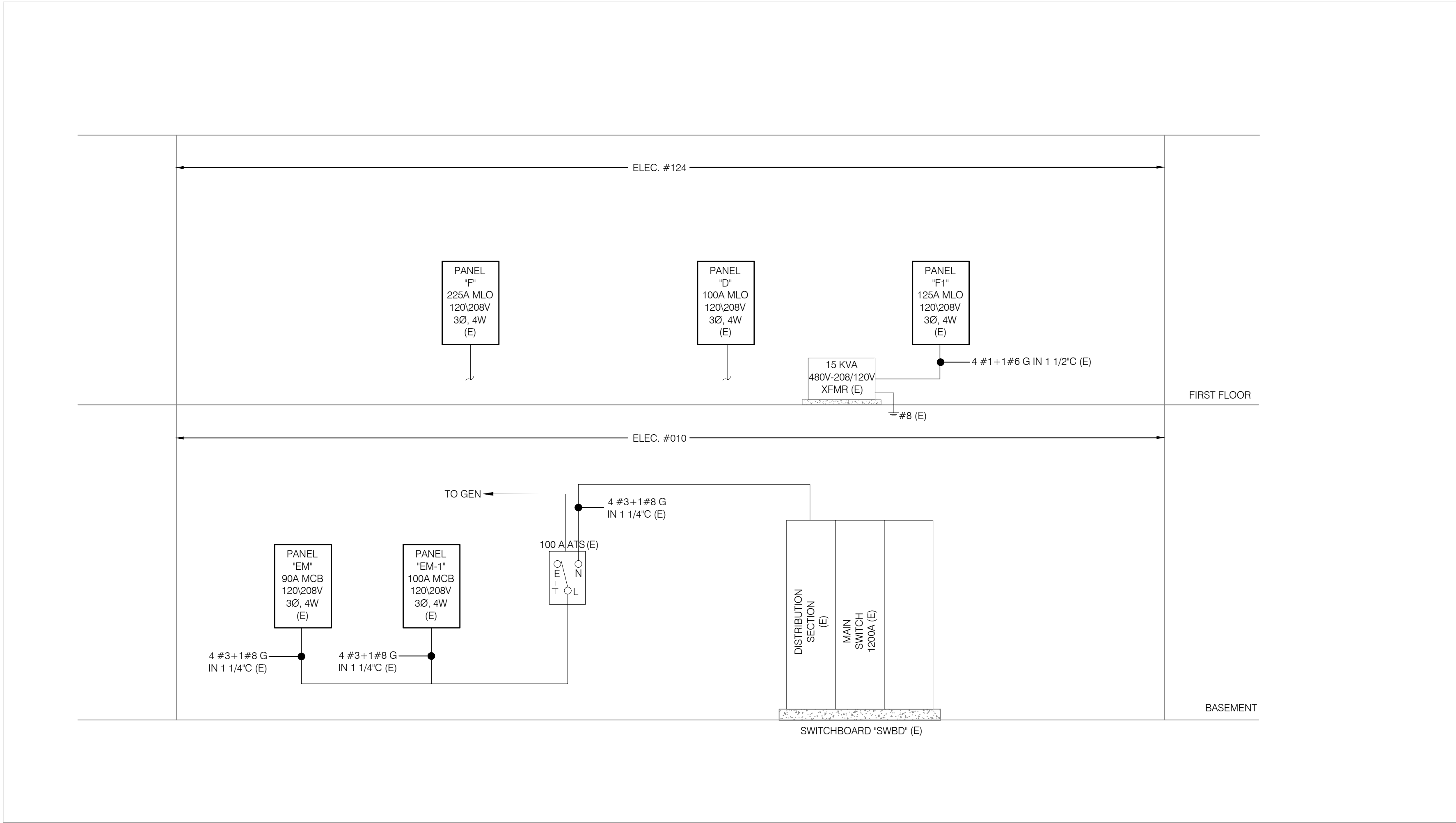

2 PARTIAL ELECTRICAL RISER (SOCIAL SCIENCES BUILDING)
E-502 SCALE: NO SCALE

GENERAL NOTES

- UNLESS OTHERWISE NOTED, ALL ELECTRICAL EQUIPMENT, PANELS AND FEEDERS ARE EXISTING TO REMAIN AND SHOWN FOR REFERENCE ONLY.



NEW WORK KEY NOTES

- PROVIDE 20A ENCLOSED CIRCUIT BREAKER THAT ARE TAPPED OFF OF THE MAIN LUGS OF PANEL 'PD-1 SECTION 1' EACH HAND DRYER IS TO HAVE A DEDICATED ENCLOSED CIRCUIT BREAKER. FEEDER TAP IS NOT TO EXCEED 10'.

RESTROOM RENOVATION PURCHASE COLLEGE

STATE UNIVERSITY OF NEW YORK

735 Anderson Hill Rd.
Purchase, NY 10577

Conditions

ALL IDEAS, DESIGNS, ARRANGEMENTS AND PLANS INDICATED OR REPRESENTED BY THIS DRAWING ARE OWNED BY, AND THE PROPERTY OF RONNETTE RILEY ARCHITECT AND WERE CREATED, DESIGNED AND DEVELOPED FOR THE USE ON, AND IN CONNECTION WITH THE SPECIFIED PROJECT. NONE OF SUCH IDEAS, DESIGNS, ARRANGEMENTS OR PLANS SHALL BE USED BY OR DISCLOSED TO ANY PERSON, FIRM OR CORPORATION FOR ANY PURPOSE WHATSOEVER WITHOUT THE WRITTEN PERMISSION OF RONNETTE RILEY ARCHITECT.

© Copyright Ronnette Riley Architect 2020

Ronnette Riley *Architect*

494 Eighth Avenue, 15th Floor
New York, NY 10001
T 212 594 4015
F 212 594 2868
www.ronnettenriley.com

MEP Engineer

SETTY & Associates, Ltd
535 Eighth Avenue, Suite 21S
New York, NY 10018
T 646 253 9000
F 646 224 8497

Rev	Date	Issue
	2/27/2020	Issue for SD Review
	4/13/2020	Issue for DD Review
	5/4/2020	100% DD Submission
	7/1/2020	Pre-Bid Documents
	11/17/2020	Issued for Bid

Key Plan

Title ELECTRICAL POWER RISER DIAGRAM

Date 01-16-2020
Project No. 1944
Drawing By AH
CHK By CO
Scale AS NOTED

DOB Rev
E-502.00
#

PROJECT: SUNY PURCHASE COLLEGE - NATURAL SCIENCES BUILDING										PANEL VOLTAGE:		480/277V		AIC RATING:		14K									
PANEL: H1S (E)										PHASE & WIRE:		3PH, 4W		MOUNTING:		SURFACE									
LOCATION: BASEMENT ELECTRICAL CLOSET 045										BUSMAIN (AMPS):		100A MCB		NEMA TYPE:		1									
CKT	OCD		DESCRIPTION	LOAD (KVA)				3 PH SEQUENCE				LOAD (KVA)				OCD		CKT							
NO.	A	P		MISC	HWH	HVAC	REC	LTG	A	B	C	MISC	HWH	HVAC	REC	LTG	A	P	NO.						
1	20	1	LIGHTING CORRIDOR (E)					0.3							0.3			20	1	2					
3	20	1	LIGHTING RMS 1028,1049,1059 (E)						0.0									20	1	4					
5	20	1	LIGHTING RMS 1023,1024,1025,1026,1027 (E)							0.0								20	1	6					
7	20	1	EXISTING LOAD						0.0									20	1	8					
9	20	1	EXISTING LOAD							0.0								20	1	10					
11	20	1	EXISTING LOAD								0.0							20	1	12					
CONNECTED LOAD (KVA)				0.0	0.0	0.0	0.0	0.0	0.3	0.0	0.0	0.0	0.0	0.0	0.0	0.3									
25% OF LARGEST MOTOR (KVA)																									
TOTAL CONNECTED LOAD (KVA)				0.0	0.0	0.0	0.0	0.3																	
DEMAND FACTOR				1.0	1.25	1.0	X	1.25											TOTAL DEMAND (KVA)						
TOTAL DEMAND LOAD (KVA)				0.0	0.0	0.0	0.0	0.4											LINE CURRENT (AMPS)						
X= 1ST 10KVA @ 100%, + REMAINDER @ 50% (N.E.C. 220-44)																						0			
1 SPARE CIRCUIT MADE AVAILABLE AFTER DEMOLITION										2 PROVIDE NEW CIRCUIT BREAKER															

PROJECT: SUNY PURCHASE COLLEGE-NATURAL SCIENCES BUILDING										PANEL VOLTAGE:		120/208V		AIC RATING:		10K										
PANEL: L1S SEC 2 (E)										PHASE & WIRE:		3PH, 4W		MOUNTING:		SURFACE										
LOCATION: ELECTRICAL CLOSET 1061										BUSMAIN (AMPS):		225A MCB		NEMA TYPE:		1										
CKT	OCD		DESCRIPTION	LOAD (KVA)				3 PH SEQUENCE				LOAD (KVA)				OCD		CKT								
NO.	A	P		MISC	HWH	HVAC	REC	LTG	A	B	C	MISC	HWH	HVAC	REC	LTG	A	P	NO.							
1	20	1	TRACK LIGHTS 1059 (E)					0.0										20	1	2						
3	20	1	TRACK LIGHTS 1059 (E)						0.0									20	1	4						
5	20	1	TRACK LIGHTS 1060 (E)							0.0								20	1	6						
7	20	1	TRACK LIGHTS 1059 (E)					0.0										20	1	8						
9	20	1	TRACK LIGHTS 1059 (E)						0.0									20	1	10						
11	20	1	TRACK LIGHTS 1059 (E)							0.0								20	1	12						
13	20	1	TRACK LIGHTS 1059 (E)					0.0										20	1	14						
15	20	1	TRACK LIGHTS 1059 (E)						0.0									20	1	16						
17	20	1	RCPT. EAST RM. 1001 (E)							0.0								20	1	18						
19	20	1	RCPT. EAST RM. 1002 (E)								0.0							20	1	20						
21	20	1	RCPT. EAST RM.1001 (E)									0.0						20	1	22						
23	20	1	LIGHTS RM. 1063 (E)										0.0					20	1	24						
25	20	1	LIGHTS DISPLAY RM. 1066 (E)							0.0								20	1	26						
27	20	1	LIGHTS DISPLAY RM. 1066 (E)								0.0							20	1	28						
29	30	1	EXISTING LOAD (E)										0.0					20	1	30						
CONNECTED LOAD (KVA)				0.0	0.0	0.0	0.0	0.0	0.0	0.0	0.0	0.0	0.0	0.0	0.0	0.0	0.0									
25% OF LARGEST MOTOR (KVA)																										
TOTAL CONNECTED LOAD (KVA)				0.0	0.0	0.0	0.0	0.0																		
DEMAND FACTOR				1.0	1.25	1.0	X	1.25											0							
TOTAL DEMAND LOAD (KVA)				0.0	0.0	0.0	0.0	0.0											0							
X= 1ST 10KVA @ 100% + REMAINDER @ 50% (N.E.C. 220-44)																										
1 SPARE CIRCUIT MADE AVAILABLE AFTER DEMOLITION										2 PROVIDE NEW CIRCUIT BREAKER																

PROJECT: SUNY PURCHASE COLLEGE -NATURAL SCIENCES BUILDING										PANEL VOLTAGE:					120/208V					AIC RATING:					10K				
PANEL: EDP (E)										PHASE & WIRE:					3PH, 4W					MOUNTING:					SURFACE				
LOCATION: BASEMENT MAIN ELECTRICAL ROOM 045										BUS/MAIN (AMPS):					225A MCB					NEMA TYPE:					1				
CKT NO.	OCD		DESCRIPTION	LOAD (KVA)					3 PH SEQUENCE			LOAD (KVA)					DESCRIPTION	OCD		CKT NO.									
	A	P		MISC	HWH	HVAC	REC	LTG	A	B	C	MISC	HWH	HVAC	REC	LTG		A	P										
1			SPACE							0.0												2							
3	20	1									0.0								20	2	4								
5			SPACE									0.0							/	/	6								
7			SPACE							0.0											8								
9			SPACE								0.0								/	/	10								
11			SPACE									0.0							/	/	12								
13	100	3	EXISTING LOAD							0.0									20	1	14								
15	/	/	/								0.0								20	1	16								
17	/	/	/									0.0							20	1	18								
19			SPACE							0.0									100	3	20								
21			SPACE								0.0								/	/	22								
23			SPACE									0.0							/	/	24								
25			SPACE							0.0											26								
27			SPACE								0.0										28								
29			SPACE									0.0									30								
CONNECTED LOAD (KVA)				0.0	0.0	0.0	0.0	0.0	0.0	0.0	0.0	0.0	0.0	0.0	0.0	0.0													
25% OF LARGEST MOTOR (KVA)																													
TOTAL CONNECTED LOAD (KVA)				0.0	0.0	0.0	0.0	0.0																					
DEMAND FACTOR				1.0	1.25	1.0	X	1.25																					
TOTAL DEMAND LOAD (KVA)				0.0	0.0	0.0	0.0	0.0																					
X= 1ST 10KVA @ 100%, + REMAINDER @ 50% (N.E.C. 220-44)																													
1 SPARE CIRCUIT MADE AVAILABLE AFTER DEMOLITION										2 PROVIDE NEW CIRCUIT BREAKER										TOTAL DEMAND (KVA)			0						
																				LINE CURRENT (AMPS)			0						
HWH - HOT WATER HEATER																													

PROJECT: SUNY PURCHASE COLLEGE-NATURAL SCIENCES BUILDING										PANEL VOLTAGE:		120/208V		AIC RATING:		10K					
PANEL: L1S SEC 1 (E)										PHASE & WIRE:		3PH, 4W		MOUNTING:		SURFACE					
LOCATION: ELECTRICAL CLOSET 1061										BUSMAIN (AMPS):		225A MLO		NEMA TYPE:		1					
CKT	OCD		DESCRIPTION	LOAD (KVA)				3 PH SEQUENCE				LOAD (KVA)				OCD		CKT			
NO.	A	P		MISC	HWH	HVAC	REC	LTG	A	B	C	MISC	HWH	HVAC	REC	LTG	A	P	NO.		
1	20	1	RCPT. RM. 1059 (E)						0.0									20	1	2	
3	20	1	CORR RCPT. 1059 (E)							0.0								20	1	4	
5	20	1	RCPT. RM. 1059 (E)								0.0							20	1	6	
7	20	1	RCPT. RM. 1059 (E)									0.0						20	1	8	
9	20	1	RCPT.,(SOAP),LGT. RM 1058, 1062,1062A, 1060				1.7	0.1		1.8								20	1	10	
11	20	1	HAND DRYER RM. MEN'S 1058				1.0			1.0								20	1	12	
13	20	1	HEATER RM. 1059 (E)						0.0									20	1	14	
15	20	1	HEATER RM. 1060 (E)							0.0								20	1	16	
17	20	1	TRACK LIGHTS RM. 1002 (E)								0.0							20	1	18	
19	20	1	TRACK LIGHTS RM. 1002 (E)						0.0									20	1	20	
21	20	1	TRACK LIGHTS RM. 1059 (E)								0.0							20	1	22	
23	20	1	TRACK LIGHTS RM. 1002 (E)									0.0						20	1	24	
25	20	1	TRACK LIGHTS RM. 1059 (E)							0.0								20	1	26	
27	20	1	TRACK LIGHTS RM. 1001 (E)								0.0							20	1	28	
29	20	1	TRACK LIGHTS RM. 1001 (E)									0.0						20	1	30	
31	20	1	TRACK LIGHTS RM. 1002 (E)							0.0								20	1	32	
33	20	1	TRACK LIGHTS RM. 1066 (E)								0.0							20	1	34	
35	20	1	TRACK LIGHTS RM. 1066 (E)									0.0						20	1	36	
37	20	1	TRACK LIGHTS RM. 1066 (E)										0.0					20	1	38	
39	20	1	TRACK LIGHTS RM. 1066 (E)											0.0				20	1	40	
41	30	1	FLOOR RCPT. 1059 (E)												0.0			20	1	42	
CONNECTED LOAD (KVA)				0.0	0.0	0.0			0.0	1.8	1.0	0.0	0.0	0.0	0.0	0.0					
25% OF LARGEST MOTOR (KVA)																					
TOTAL CONNECTED LOAD (KVA)				0.0	0.0	0.0	2.7	0.1													
DEMAND FACTOR				1.0	1.25	1.0	X	1.25													
TOTAL DEMAND LOAD (KVA)				0.0	0.0	0.0	2.7	0.1													
X= 151 10KVA @ 100% + REMAINDER @ 50% (N.E.C. 220.44)										TOTAL DEMAND (KVA)										3	
1 SPARE CIRCUIT MADE AVAILABLE AFTER DEMOLITION										LINE CURRENT (AMPS)										8	
										WHW - HOT WATER HEATER											
2 PROVIDE NEUTRAL CIRCUIT BREAKER																					

VISUAL APPLIANCE MOUNTING HEIGHT CONSIDERATIONS IN SLEEPING ROOMS

1. MINIMUM DISTANCE IN SLEEPING ROOMS IS 24" TO TOP OF LENS FOR 110cd STROBES WITHIN 16' OF THE PILLOW.
2. 177cd STROBES, USED IN SLEEPING ROOMS, CAN BE WITHIN THE 24" MINIMUM DISTANCE FROM THE CEILING. THE HIGHER INTENSITY IS TO COMPENSATE FOR A POSSIBLE SMOKE LAYER.

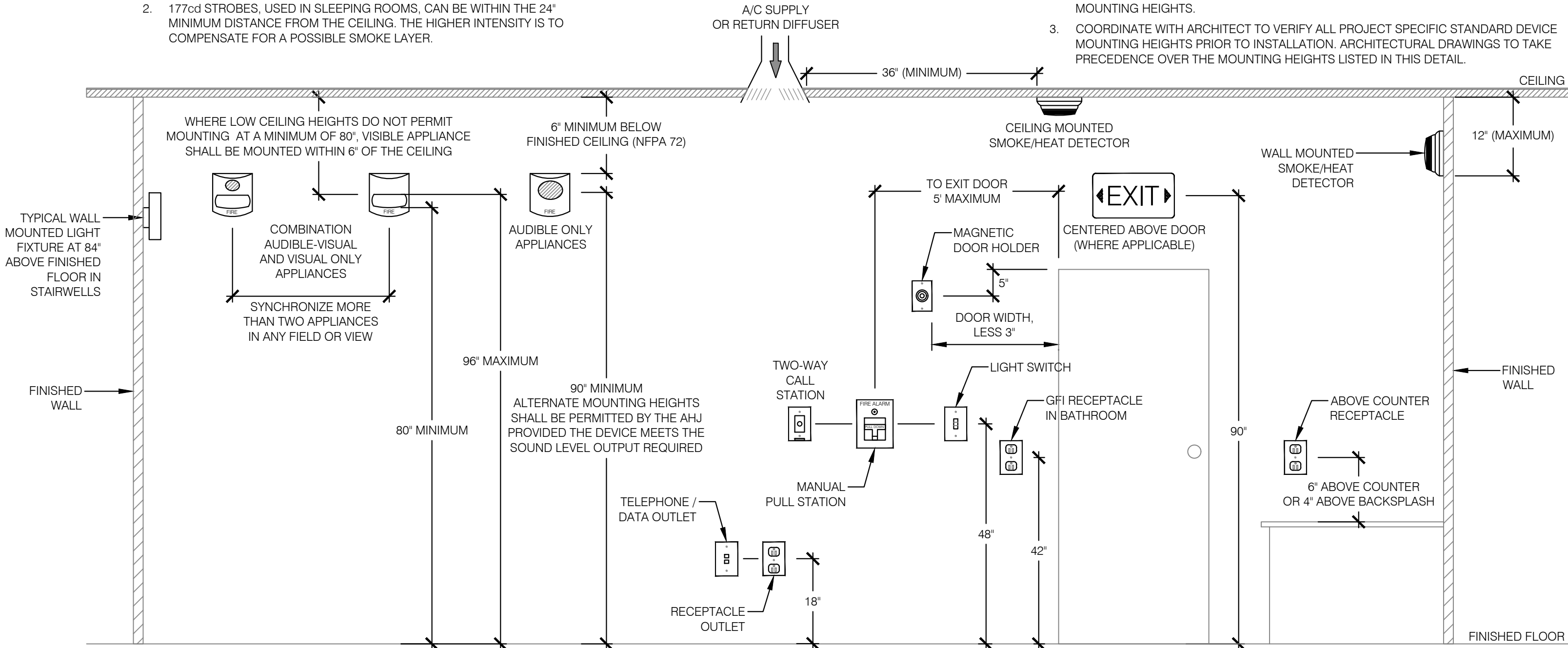

2 TYPICAL DEVICE MOUNTING HEIGHT
E7.01 SCALE: NTS

NOTES:

1. DEVICES SHALL BE INSTALLED ON A COMMON VERTICAL LINE WHEREVER POSSIBLE.
2. REFER TO THE PROPER DEVICE INSTALLATION INSTRUCTIONS FOR BACKBOX MOUNTING HEIGHTS.
3. COORDINATE WITH ARCHITECT TO VERIFY ALL PROJECT SPECIFIC STANDARD DEVICE MOUNTING HEIGHTS PRIOR TO INSTALLATION. ARCHITECTURAL DRAWINGS TO TAKE PRECEDENCE OVER THE MOUNTING HEIGHTS LISTED IN THIS DETAIL.

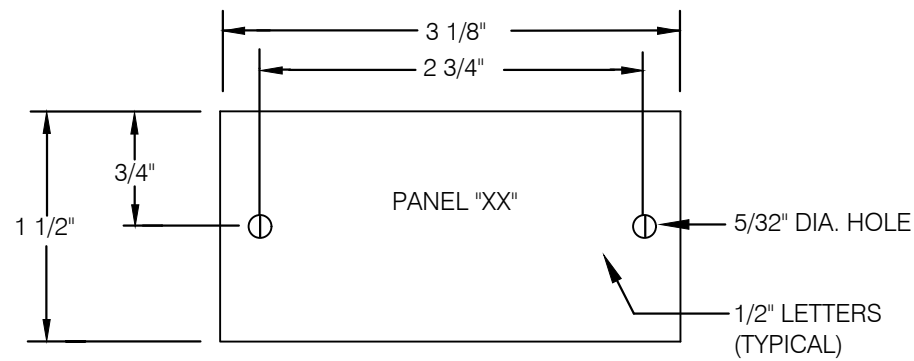

NOTES:

1. REFER TO SPECIFICATIONS FOR ADDITIONAL NAMEPLATE REQUIREMENTS.
2. NAMEPLATE TO BE 1/16\"
3. SECURE NAMEPLATE TO SURFACES WITH (2) FLAT HEAD BRASS SCREWS. ADHESIVE CEMENT SHALL NOT BE ALLOWED.

3 NAMEPLATE DETAIL
E7.01 SCALE: NTS

GYPSUM WALLBOARD

F RATINGS - 1 AND 2 HR
T RATING - 0 HR

L RATING AT AMBIENT -
LESS THAN 1 CFM/SQ FT

L RATING AT 400 F -
LESS THAN 1 CFM/SQ FT

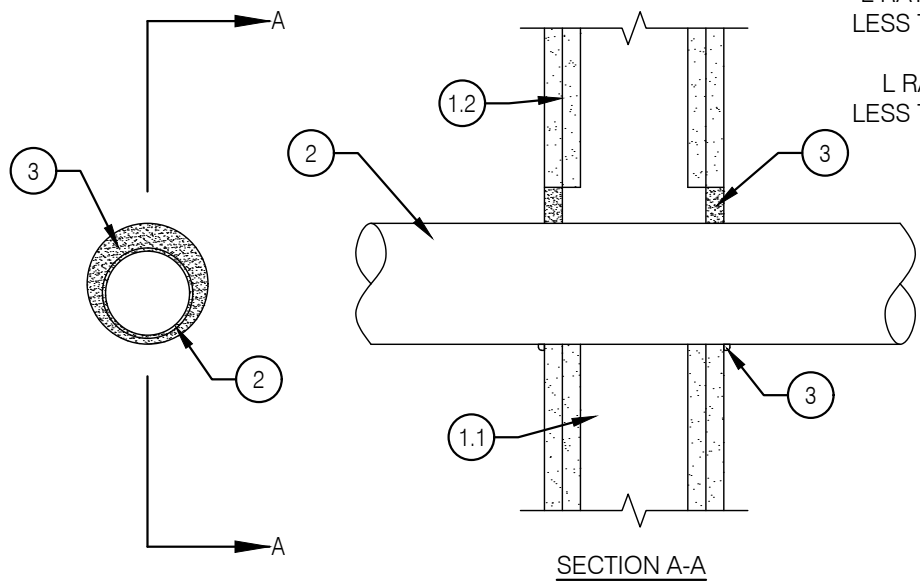

1. WALL ASSEMBLY - THE FIRE-RATED GYPSUM WALLBOARD/STUD WALL ASSEMBLY SHALL BE CONSTRUCTED OF THE MATERIALS AND IN THE MANNER SPECIFIED IN THE INDIVIDUAL U300 OR U400 SERIES WALL AND PARTITION DESIGNS IN THE UL FIRE RESISTANCE DIRECTORY AND SHALL INCLUDE THE FOLLOWING CONSTRUCTION FEATURES:

- 1.1. STUDS - WALL FRAMING MAY CONSIST OF EITHER WOOD STUDS OR STEEL CHANNEL STUDS. WOOD STUDS TO CONSIST OF NOM 2 BY 4 IN. LUMBER SPACED 16 IN. OC. STEEL STUDS TO BE MIN 3-5/8 IN. WIDE AND SPACED MAX 24 IN. OC.
- 1.2. GYPSUM BOARD* - THICKNESS, TYPE, NUMBER OF LAYERS AND FASTENERS AS REQUIRED IN THE INDIVIDUAL WALL AND PARTITION DESIGN. MAX DIAM OF OPENING IN WOOD STUD WALLS IS 8 IN. MAX DIAM OF OPENING IN STEEL STUD WALLS IS 14 IN. THE HOURLY F RATING OF THE FIRESTOP SYSTEM IS EQUAL TO THE HOURLY FIRE RATING OF THE WALL ASSEMBLY IN WHICH IT IS INSTALLED.

2. THROUGH PENETRANT - ONE METALLIC PIPE, CONDUIT OR TUBING TO BE INSTALLED WITHIN THE FIRESTOP SYSTEM. THE SPACE BETWEEN PIPE, CONDUIT OR TUBING AND PERIPHERY OF OPENING SHALL BE A MIN 0 IN. (POINT CONTACT) TO A MAX 2 IN. PIPE, CONDUIT OR TUBING TO BE RIGIDLY SUPPORTED ON BOTH SIDES OF WALL ASSEMBLY. THE FOLLOWING TYPES AND SIZES OF METALLIC PIPES, CONDUITS OR TUBING MAY BE USED:

- 2.1. STEEL PIPE - NOM 12 IN. DIAM (OR SMALLER) SCHEDULE 5 (OR HEAVIER STEEL PIPE).
- 2.2. IRON PIPE - NOM 12 IN. DIAM (OR SMALLER) CAST OR DUCTILE IRON PIPE.
- 2.3. CONDUIT - NOM 4 IN. DIAM (OR SMALLER) ELECTRICAL METALLIC TUBING, NOM 6 IN. DIAM (OR SMALLER) STEEL CONDUIT OR NOM 1 IN. DIAM (OR SMALLER) FLEXIBLE STEEL CONDUIT.
- 2.4. COPPER TUBING - NOM 6 IN. DIAM (OR SMALLER) TYPE L (OR HEAVIER) COPPER TUBING.
- 2.5. COPPER PIPE - NOM 6 IN. DIAM (OR SMALLER) REGULAR (OR HEAVIER) COPPER PIPE.
3. FILL, VOID OR CAVITY MATERIAL* - CAULK - MIN 5/8 IN. THICKNESS OF FILL MATERIAL APPLIED WITHIN THE ANNULUS, FLUSH WITH BOTH SURFACES OF WALL. MIN 3/8 IN. DIAM BEAD OF FILL MATERIAL APPLIED AT POINT CONTACT LOCATION AT THE PENETRANT/GYPSUM BOARD INTERFACE ON BOTH SIDES OF WALL.

PENETRATIONS THROUGH STRUCTURE SHALL MAINTAIN FIRE RESISTANCE AND COMPLY WITH SECTION 713.4 OF THE IBC 2009. ALL ANNULAR SPACES BETWEEN RATED STRUCTURE/ENCLOSURE SHALL BE FILLED WITH APPROVED MATERIAL COMPLYING WITH REQUIREMENTS OF UL 1479.

REINFORCED CONCRETE

F RATING - 2 HR
T RATING - 0 HR

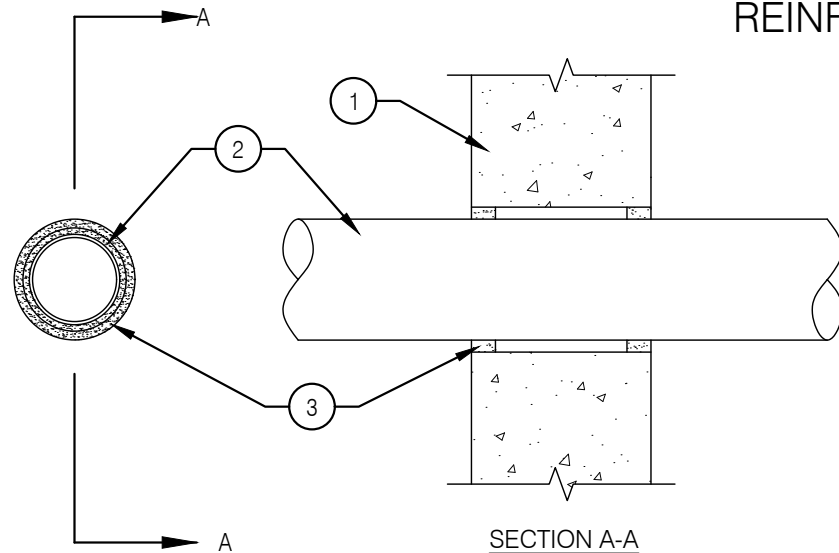

1. WALL ASSEMBLY - MIN 6 IN. (152 MM) THICK REINFORCED LIGHTWEIGHT OR NORMAL WEIGHT (100-150 PCF OR 1600-2400 KG/M3) CONCRETE. WALL MAY ALSO BE CONSTRUCTED OF ANY UL CLASSIFIED CONCRETE BLOCKS* MAX DIAM OF OPENING IS 25 IN. (635 MM). SEE CONCRETE BLOCKS (CA2T) CATEGORY IN THE FIRE RESISTANCE DIRECTORY FOR THE NAMES OF MANUFACTURERS.
2. THROUGH PENETRANT - ONE METALLIC PIPE, TUBING OR CONDUIT TO BE INSTALLED EITHER CONCENTRICALLY OR ECCENTRICALLY WITHIN THE FIRESTOP SYSTEM. THE ANNULAR SPACE BETWEEN PIPES, TUBING OR CONDUITS AND PERIPHERY OF OPENING IS DEPENDENT UPON THE TYPE AND MAX DIAM OF THE THROUGH PENETRANT AS TABULATED BELOW. PIPE, TUBING OR CONDUIT TO BE RIGIDLY SUPPORTED ON BOTH SIDES OF WALL ASSEMBLY. THE FOLLOWING TYPES AND SIZES OF METALLIC PIPES, TUBING OR CONDUITS MAY BE USED:

- 2.1. STEEL PIPE - NOM 24 IN. (610 MM) DIAM (OR SMALLER) SCHEDULE 10 (OR HEAVIER) STEEL PIPE.
- 2.2. IRON PIPE - NOM 24 IN. (610 MM) DIAM (OR SMALLER) CAST OR DUCTILE IRON PIPE.
- 2.3. COPPER TUBING - NOM 6 IN. (152 MM) DIAM (OR SMALLER) TYPE L (OR HEAVIER) COPPER TUBING.
- 2.4. COPPER PIPE - NOM 6 IN. (152 MM) DIAM (OR SMALLER) REGULAR (OR HEAVIER) COPPER PIPE.
- 2.5. CONDUIT - NOM 4 IN. (102 MM) DIAM (OR SMALLER) STEEL ELECTRICAL METALLIC TUBING, NOM 6 IN. (152 MM) DIAM GALV STEEL CONDUIT OR NOM 1 IN. DIAM FLEXIBLE STEEL CONDUIT.

TYPE OF THROUGH PENETRANT	MAX DIAM OF THROUGH PENETRANT, IN. (MM)	MIN & MAX ANNULAR SPACE, IN. (MM)
STEEL OR IRON PIPE	4 (102)	0, 1-1/2 (38)
STEEL TUBING OR CONDUIT	4 (102)	0, 1-1/2 (38)
STEEL CONDUIT	6 (152)	1/8 (3), 1/2 (13)
STEEL OR IRON PIPE	24 (610)	1/8 (3), 1/2 (13)
COPPER TUBING OR PIPE	6 (152)	1/8 (3), 1/2 (13)

3. FILL, VOID OR CAVITY MATERIAL* - SEALANT - MIN 5/8 IN. (16 MM) THICKNESS OF FILL MATERIAL APPLIED WITHIN ANNULUS, FLUSH WITH BOTH SURFACES OF WALL. AT THE POINT CONTACT LOCATION BETWEEN THROUGH PENETRANT AND CONCRETE, A MIN 3/8 IN. (10 MM) DIAM BEAD OF FILL MATERIAL SHALL BE APPLIED AT THE CONCRETE/THROUGH PENETRANT INTERFACE ON BOTH SURFACES OF WALL.
- PENETRATIONS THROUGH STRUCTURE SHALL MAINTAIN FIRE RESISTANCE AND COMPLY WITH SECTION 713.4 OF THE IBC 2009. ALL ANNULAR SPACES BETWEEN RATED STRUCTURE/ENCLOSURE SHALL BE FILLED WITH APPROVED MATERIAL COMPLYING WITH REQUIREMENTS OF UL 1479.

1 THROUGH-PENETRATION FIRE STOP DETAILS
E7.01 SCALE: NTS

RESTROOM RENOVATION
PURCHASE COLLEGE

STATE UNIVERSITY OF NEW YORK

735 Anderson Hill Rd.
Purchase, NY 10577

Conditions

ALL IDEAS, DESIGNS, ARRANGEMENTS AND PLANS INDICATED OR REPRESENTED BY THIS DRAWING ARE OWNED BY AND THE PROPERTY OF RONNETTE RILEY ARCHITECT AND WERE CREATED, EVALUATED AND DEVELOPED FOR THE USE ON, AND IN CONNECTION WITH THE NONE OF SUCH IDEAS, DESIGNS, ARRANGEMENTS OR PLANS SHALL BE USED BY OR DISCLOSED TO ANY PERSON, FIRM OR CORPORATION FOR ANY PURPOSE WHATSOEVER WITHOUT THE WRITTEN PERMISSION OF RONNETTE RILEY ARCHITECT.

© Copyright Ronnette Riley Architect 2020

Ronnette Riley Architect

494 Eighth Avenue, 15th Floor
New York, NY 10001
T 212 594 4015
F 212 594 2868
www.ronnetteriley.com

MEP Engineer

SETTY & Associates, Ltd
535 Eighth Avenue, Suite 21S
New York, NY 10018
T 646 253 9000
F 646 224 8497

Rev	Date	Issue
	2/27/2020	Issue for SD Review
	4/13/2020	Issue for DD Review
	5/4/2020	100% DD Submission
	7/1/2020	Pre-Bid Documents
	11/17/2020	Issued for Bid

Key Plan

Title
ELECTRICAL DETAILS

Date	01-16-2020
Project No.	1944
Drawing By	AH
CHK By	CO
Scale	AS NOTED

DOB Rev
E-701.00
#

RESTROOM RENOVATION
PURCHASE COLLEGE

STATE UNIVERSITY OF NEW YORK

735 Anderson Hill Rd.
Purchase, NY 10577

Conditions

ALL IDEAS, DESIGNS, ARRANGEMENTS AND PLANS INDICATED OR REPRESENTED BY THIS DRAWING ARE OWNED BY, AND THE PROPERTY OF RONNETTE RILEY ARCHITECT AND WERE CREATED, DEVELOPED AND DEVELOPED FOR THE USE ON, AND IN CONNECTION WITH THE SPECIFIED PROJECT.
NONE OF SUCH IDEAS, DESIGNS, ARRANGEMENTS OR PLANS SHALL BE USED BY OR DISCLOSED TO ANY PERSON, FIRM OR CORPORATION FOR ANY PURPOSE WHATSOEVER WITHOUT THE WRITTEN PERMISSION OF RONNETTE RILEY ARCHITECT.

© Copyright Ronnette Riley Architect 2020

Ronnette Riley *Architect*



494 Eighth Avenue, 15th Floor
New York, NY 10001
T 212 594 4015
F 212 594 2868
www.ronnettenriley.com

MEP Engineer

SETTY & Associates, Ltd
535 Eighth Avenue, Suite 215
New York, NY 10018
T 646 253 9000
F 646 224 8497

Rev	Date	Issue
	2/27/2020	Issue for SD Review
	4/13/2020	Issue for DD Review
	5/4/2020	100% DD Submission
	7/1/2020	Pre-Bid Documents
	11/17/2020	Issued for Bid

Key Plan

Title
ELECTRICAL DETAILS

Date 01-16-2020
Project No. 1944
Drawing By AH
CHK By CO
Scale AS NOTED

DOB Rev
E-702.00
#

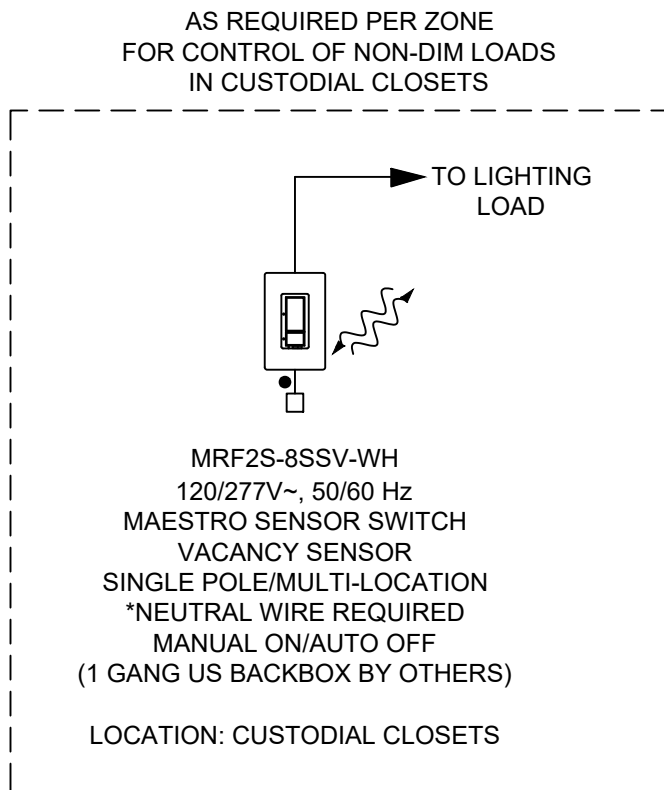
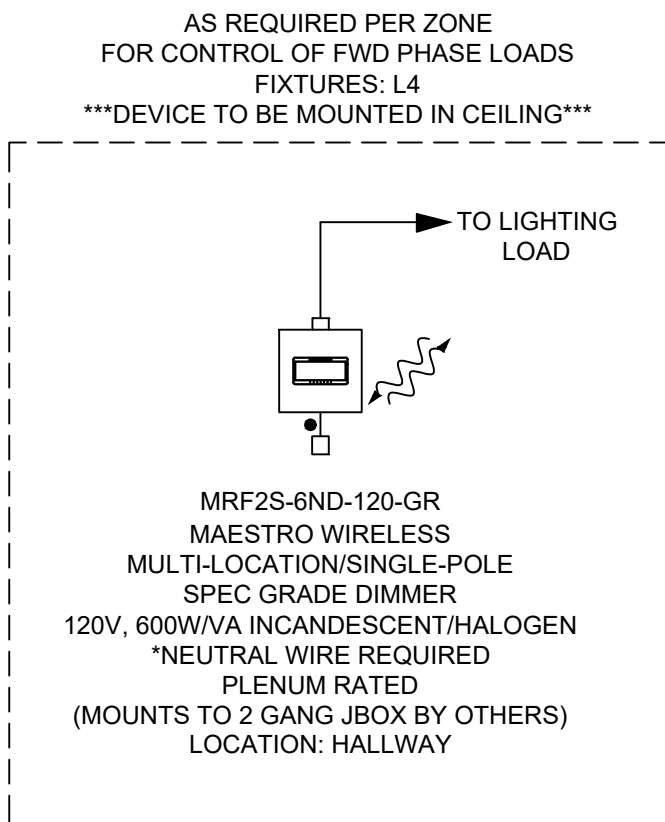
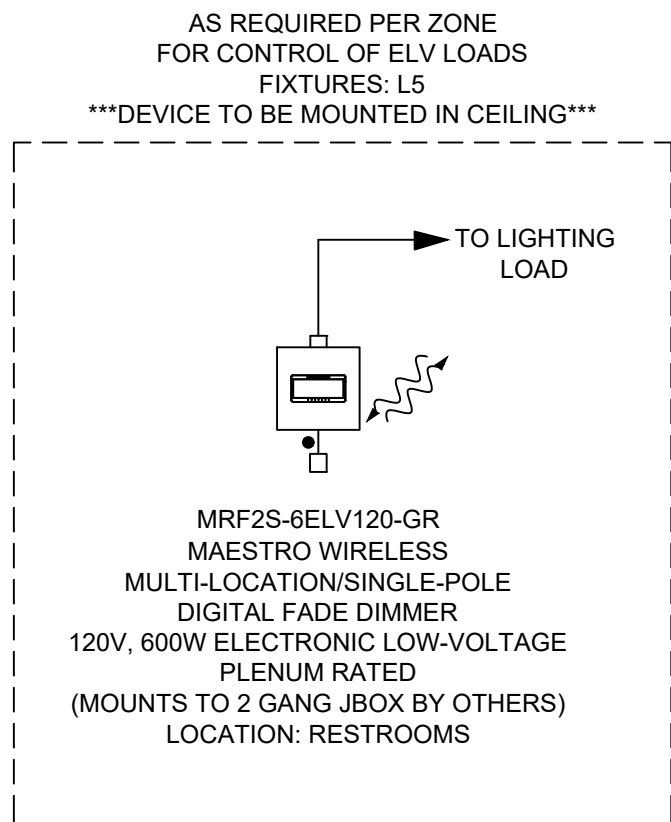
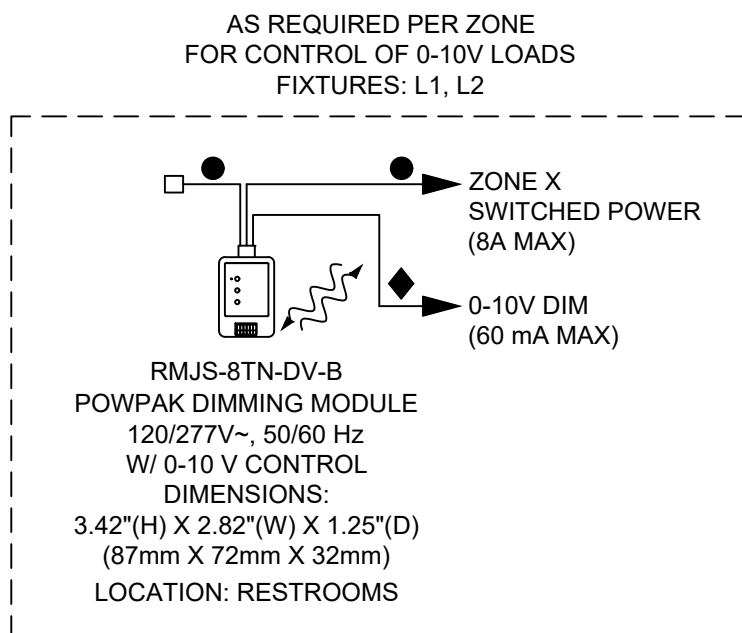
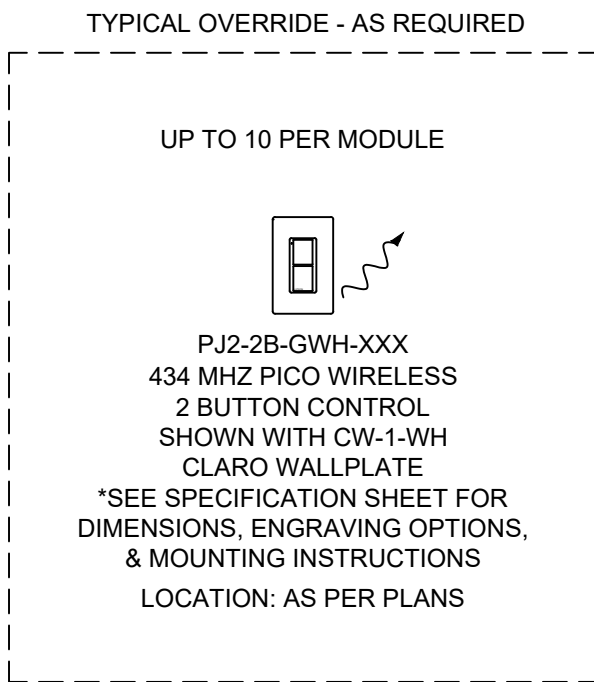
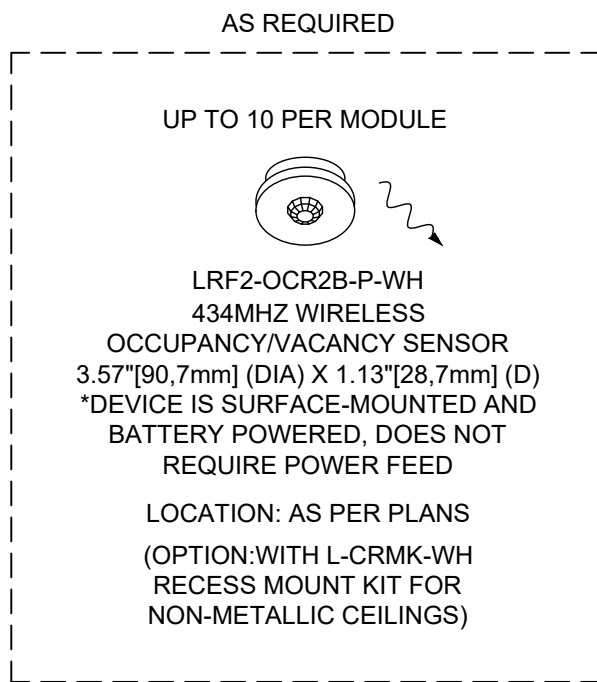

WIRING LEGEND:

- INPUT POWER (NORMAL)
- 2 #12AWG (4 mm²)
- ◆ 0-10V SIGNAL: 2 #18AWG (1.0 mm²)

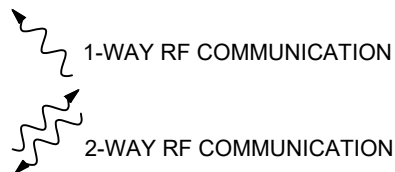

CONCEPT DRAWING NOTES:
CONTROL SYSTEM DRAWING IS PROVIDED FOR CONCEPTUAL PURPOSES ONLY AND IS NOT INTENDED FOR CONSTRUCTION. EXACT EQUIPMENT REQUIREMENTS, INCLUDING LOCATIONS AND QUANTITIES, SHOULD BE VERIFIED IN ACCORDANCE WITH THE MOST UP-TO-DATE LIGHTING/ELECTRICAL REFLECTED CEILING PLANS, LIGHTING FIXTURE SCHEDULES, PANEL SCHEDULES, CONTROL INTENT AND SPECIFICATIONS. SHADE EQUIPMENT SHOULD BE VERIFIED IN ACCORDANCE WITH ARCHITECTURAL PLANS, SPECIFICATIONS AND WINDOW SCHEDULES/DETAILS.