

	1	2	3	4	5	6	7	8	9	10	11	12	13	14	15	16	17	18	19	20
V	DRAWING INDEX																			
	NO.	DRAWING NUMBER	DRAWING NAME	ISSUE DATE																
				2013-04-01	DESIGN MANUAL	2013-10-18	100% CONSTRUCTION	2014-05-28	BID DOCUMENTS	2017-09-06	GROUP III AV BID DOCUMENTS									
U	1	TA000.0	AUDIOVISUAL COVER SHEET & NOTES	X	X	X	X	X	X											
	2	TA102.0	AUDIOVISUAL - FACILITY - ENTRY PAVILION - CONCOURSE PLAN	X	X	X	X	X	X											
	3	TA103.0	AUDIOVISUAL - FACILITY - ENTRY PAVILION - 1ST FLOOR PLAN	X																
T	4	TA112.0	AUDIOVISUAL - FACILITY - CITL BUILDING - CONCOURSE PLAN	X	X	X	X	X												
	5	TA113.0	AUDIOVISUAL - FACILITY - CITL BUILDING - 1ST FLOOR PLAN	X	X	X	X	X												
	6	TA114.0	AUDIOVISUAL - FACILITY - CITL BUILDING - 2ND FLOOR PLAN	X	X	X	X													
S	7	TA115.0	AUDIOVISUAL - FACILITY - CITL BUILDING - 3RD FLOOR PLAN	X	X	X	X													
	8	TA202.0	AUDIOVISUAL - FACILITY - CITL BUILDING - BASEMENT LEVEL RCP					X												
	9	TA203.0	AUDIOVISUAL - FACILITY - ENTRY PAVILION - 1ST FLOOR RCP	X																
R	10	TA212.0	AUDIOVISUAL - FACILITY - CITL BUILDING - CONCOURSE RCP	X	X	X	X	X												
	11	TA213.0	AUDIOVISUAL - FACILITY - CITL BUILDING - 1ST FLOOR RCP	X	X	X	X													
	12	TA214.0	AUDIOVISUAL - FACILITY - CITL BUILDING - 2ND FLOOR RCP	X	X	X	X													
Q	13	TA215.0	AUDIOVISUAL - FACILITY - CITL BUILDING - 3RD FLOOR RCP	X	X	X	X	X	X											
	14	TA302.0	AUDIOVISUAL - ELECTRICAL - ENTRY PAVILION - CONCOURSE PLAN	X	X	X	X	X	X											
	15	TA303.0	AUDIOVISUAL - ELECTRICAL - ENTRY PAVILION - 1ST FLOOR PLAN	X																
P	16	TA312.0	AUDIOVISUAL - ELECTRICAL - CITL BUILDING - CONCOURSE PLAN	X	X	X	X	X	X											
	17	TA313.0	AUDIOVISUAL - ELECTRICAL - CITL BUILDING - 1ST FLOOR PLAN	X	X	X	X	X	X											
	18	TA314.0	AUDIOVISUAL - ELECTRICAL - CITL BUILDING - 2ND FLOOR PLAN	X	X	X	X	X	X											
M	19	TA315.0	AUDIOVISUAL - ELECTRICAL - CITL BUILDING - 3RD FLOOR PLAN	X	X	X	X	X	X											
	20	TA403.0	AUDIOVISUAL - ELECTRICAL - ENTRY PAVILION - 1ST FLOOR RCP	X																
	21	TA412.0	AUDIOVISUAL - ELECTRICAL - CITL BUILDING - CONCOURSE RCP	X	X	X	X	X	X											
L	22	TA413.0	AUDIOVISUAL - ELECTRICAL - CITL BUILDING - 1ST FLOOR RCP	X	X	X	X	X	X											
	23	TA414.0	AUDIOVISUAL - ELECTRICAL - CITL BUILDING - 2ND FLOOR RCP	X	X	X	X	X	X											
	24	TA415.0	AUDIOVISUAL - ELECTRICAL - CITL BUILDING - 3RD FLOOR RCP	X	X	X	X	X	X											
K	25	TA501.0	AUDIOVISUAL - ELECTRICAL CONDUIT RISER DIAGRAMS	X	X	X	X	X												
	26	TA502.0	AUDIOVISUAL - ELECTRICAL CONDUIT RISER DIAGRAMS		X	X	X													
	27	TA701.0	AUDIOVISUAL - DETAILS			X	X													
J	28	TA702.0	AUDIOVISUAL - DETAILS			X	X	X												
	29	AAT112.0	AUDIOVISUAL - ADD ALTERNATE FACILITY CONCOURSE PLAN		X	X	X													
	30	AAT202.0	AUDIOVISUAL - ADD ALTERNATE FACILITY BASEMENT LEVEL RCP					X												
H	31	AAT212.0	AUDIOVISUAL - ADD ALTERNATE FACILITY CONCOURSE RCP			X	X	X												
	32	AAT312.0	AUDIOVISUAL - ADD ALTERNATE ELECTRICAL CONCOURSE PLAN			X	X	X												
	33	AAT412.0	AUDIOVISUAL - ADD ALTERNATE ELECTRICAL CONCOURSE RCP			X	X	X												
G	34	TA08.01	AUDIOVISUAL - STUDIO CLASSROOM B AV SYSTEMS BLOCK DIAGRAMS					X												
	35	TA08.02	AUDIOVISUAL - CRIT ROOM AV SYSTEMS BLOCK DIAGRAMS					X												
	36	TA8.03	AUDIOVISUAL - FABRICATION LAB AV SYSTEMS BLOCK DIAGRAMS					X	X											
F	37	TA8.04	AUDIOVISUAL - SMART CLASSROOM AV SYSTEMS BLOCK DIAGRAMS					X	X											
	38	TA8.05	AUDIOVISUAL - COMPUTER LAB AV SYSTEMS BLOCK DIAGRAMS					X	X											
	39	TA8.06	AUDIOVISUAL - SOUND STAGE AV SYSTEMS BLOCK DIAGRAMS					X												
E	40	TA8.07	AUDIOVISUAL - DIGITAL SIGNAGE AV SYSTEMS BLOCK DIAGRAMS					X												
	41	TA8.08	AUDIOVISUAL - PERFORMANCE THEATER AV SYSTEMS BLOCK DIAGRAMS					X												
	42	TA8.09	AUDIOVISUAL - PERFORMANCE THEATER AV SYSTEMS BLOCK DIAGRAMS					X												
D	43	TA8.10	AUDIOVISUAL - PERFORMANCE THEATER AV SYSTEMS BLOCK DIAGRAMS					X	X											
	44	TA08.12	AUDIOVISUAL - ENTRY PAVILION AV SYSTEMS BLOCK DIAGRAMS					X												
	45	TA08.13	AUDIOVISUAL - ENTRY PAVILION AV SYSTEMS BLOCK DIAGRAMS					X												

AUDIOVISUAL SYSTEMS SCOPE OF RESPONSIBILITY MATRIX			
ITEM	FURNISHED BY	INSTALLED BY	NOTES
INFRASTRUCTURE			
CONTAINMENT, CONDUIT, JUNCTION BOXES, AV FLOOR BOXES, WIREWAYS AND OTHER ELECTRICAL (CONSTRUCTION RELATED) ROUGH-IN WORK PERTAINING TO THE INSTALLATION OF THE AV SYSTEMS.	GENERAL CONTRACTOR/EC	GENERAL CONTRACTOR/EC	SEE AV SPECIFICATION AND DRAWINGS FOR REQUIREMENTS
ALL AC POWER RECEPTACLES AND RELATED ELECTRICAL REQUIREMENTS	GENERAL CONTRACTOR/EC	GENERAL CONTRACTOR/EC	SEE AV SPECIFICATION AND DRAWINGS FOR REQUIREMENTS
IT, TEL/DATA INFRASTRUCTURE AS REQUIRED FOR AV SYSTEMS	GENERAL CONTRACTOR/EC	GENERAL CONTRACTOR/EC	CHANNEL TEST DUE BY ROOM READY DATE
CATV CONNECTION FROM BUILDING DEMARC TO LOCAL MDF/IDF AS REQUIRED FOR AV SYSTEMS	GENERAL CONTRACTOR/EC/LOW VOLTAGE CONTRACTOR	GENERAL CONTRACTOR/EC/LOW VOLTAGE CONTRACTOR	LOW VOLTAGE CONTRACTOR TO COORDINATE CATV PROVIDER REQUIREMENTS WITH OWNER
CATV CONNECTIONS FROM LOCAL MDF/IDF TO AV EQUIPMENT RACKS AND DISPLAYS AS REQUIRED FOR THE AV SYSTEMS	GENERAL CONTRACTOR/EC/LOW VOLTAGE CONTRACTOR	GENERAL CONTRACTOR/EC/LOW VOLTAGE CONTRACTOR	AV CONTRACTOR TO CONFIRM CATV LOCATIONS FOR INSTALLATION BY LOW VOLTAGE CONTRACTOR
ALL LOW VOLTAGE AUDIOVISUAL CABLING	AV CONTRACTOR	AV CONTRACTOR	CABLE SPEC AND RUN SHEETS TO BE PROVIDED TO AV CONSULTANT PRIOR TO INSTALL
ALL LOW VOLTAGE AUDIOVISUAL TERMINATIONS	AV CONTRACTOR	AV CONTRACTOR	
EQUIPMENT			
WALL BLOCKING, UNI-STRUT/KINDORF, THREADED ROD, ETC AS REQUIRED FOR AV DEVICES	GENERAL CONTRACTOR	GENERAL CONTRACTOR	AV CONTRACTOR TO COORDINATE LOCATIONS
HANDLING OF ALL AV EQUIPMENT FROM BUILDING DOCK TO A SECURE LOCATION	AV CONTRACTOR	AV CONTRACTOR	
FRONT PROJECTION SCREENS	AV CONTRACTOR	GENERAL CONTRACTOR	ELECTRICAL CONNECTIONS BY THE GENERAL CONTRACTOR/EC. AV CONTRACTOR TO COORDINATE LOCATIONS
PROJECTOR MOUNTS, FLAT PANEL MOUNTS	AV CONTRACTOR	AV CONTRACTOR	
PROGRAM SPEAKERS	AV CONTRACTOR	AV CONTRACTOR	
CEILING SPEAKERS (WITH BACK BOXES, TRANSFORMERS & GRILLES WHERE APPLICABLE)	AV CONTRACTOR	AV CONTRACTOR	
CEILING AND WALL MOUNTED LCD OR FLAT PANEL DISPLAYS AND CAMERAS	AV CONTRACTOR	AV CONTRACTOR	
CEILING MOUNTED VIDEO PROJECTORS AND LIFTS	AV CONTRACTOR	AV CONTRACTOR	
CONTROL SYSTEM TOUCH SCREENS AND OTHER HARDWARE.	AV CONTRACTOR	AV CONTRACTOR	
PROVISION OF ALL OFF PCs AND SERVERS (AS REQUIRED)	OWNER	AV CONTRACTOR	
CATV DIGITAL TUNERS (CABLE BOXES)	OWNER	AV CONTRACTOR	AV CONTRACTOR TO CONFIRM DIGITAL TUNER I/O REQUIREMENTS WITH OWNER
LECTERNS AND TEACHERS STATIONS	MILLWORKER OR FURNITURE INSTALLER	MILLWORKER OR FURNITURE INSTALLER	CUTOUTS TO BE CONFIRMED AND SUPERVISED BY AV CONTRACTOR
MILLWORK COUNTERTOPS, CREDENZAS, CONFERENCE TABLES AND GENERAL WOODWORK.	MILLWORKER OR FURNITURE INSTALLER	MILLWORKER OR FURNITURE INSTALLER	AV CONTRACTOR TO CONFIRM ALL TABLE AND CREDENZA DIMENSIONS AND MODIFICATIONS PER THE MILLWORKER OR FURNITURE INSTALLER DRAWINGS.
CONFERENCE TABLE CONNECTIVITY HATCH	MILLWORKER OR FURNITURE INSTALLER	MILLWORKER OR FURNITURE INSTALLER	AV CONTRACTOR TO PROVIDE CONNECTIVITY HATCH AUDIOVISUAL FACEPLATES
COMMISSIONING, PROGRAMMING AND PROJECT MANAGEMENT			
TESTING, EVALUATION AND INSTALL OF EXISTING EQUIPMENT.	OWNER	OWNER	
CONTROL SYSTEM AND AUDIO SYSTEM PROGRAMMING	AV CONTRACTOR	AV CONTRACTOR	AV CONTRACTOR WILL BE REQUIRED TO CONFIRM CODE REVISIONS AND MAKE ADJUSTMENTS TO DSP CODE IN FIELD. SEE SPECIFICATIONS
PROJECT MANAGEMENT, SUPERVISION, TESTING AND COMMISSIONING OF THE AV SYSTEMS	AV CONTRACTOR	AV CONTRACTOR	

CABLE TYPES SCHEDULE							
1. THESE CABLE TYPES ARE CITED TO ILLUSTRATE THE MINIMUM CABLE PERFORMANCE REQUIREMENTS. UNLESS OTHERWISE NOTED, CABLES FROM OTHER MANUFACTURERS (I.E. WEST PENN. COMM SCOPE, LIBERTY CABLE, ETC.) WILL BE CONSIDERED ACCEPTABLE IF DATA SHEETS ARE SUBMITTED PRIOR TO INSTALLATION AND APPROVED BY AV CONSULTANT AND COLLEGE CTS.							
2. THE USE OF PLENUM RATED CABLING IS REQUIRED FOR ALL AV CABLING RUN OUTSIDE OF METAL CONDUIT.							
3. THE CONTRACTOR SHALL ONLY USE PLUGS AND JACKS SPECIFICALLY MANUFACTURED AND DESIGNED FOR THE CABLE USED. UNLESS OTHERWISE NOTED, THIRD-CONNECTORS FROM MANUFACTURERS OTHER THAN THE CABLE MANUFACTURER, I.E. KINGS, SWITCHCRAFT, AMP, AMPHENOL, LEMO, NEUTRIK, ETC. WILL BE CONSIDERED ACCEPTABLE IF DATA SHEETS ARE SUBMITTED PRIOR TO INSTALLATION.							
CABLE TYPE		DESCRIPTION	MANUFACTURER	NON-PLENUM		PLENUM	
				MODEL	O.D.	MODEL	O.D.
AUDIO							
AUDIO (MICROPHONE & LINE LEVEL)		(1) PAIR 22 AWG TWISTED PAIR	BELDEN	9451	0.135"	9451P	0.127"
AUDIO (DIGITAL)		(1) PAIR 24 AWG (110 OHM) TWISTED PAIR	BELDEN	1800F	0.211"	1801B	0.165"
AUDIO (SPEAKER LEVEL, 70V)		2 CONDUCTOR 18 AWG STRANDED	BELDEN	5300UP	0.184"	82740	0.143"
AUDIO (SPEAKER LEVEL, SPEECH)		2 CONDUCTOR 16 AWG STRANDED	BELDEN	5200UP	0.208"	6200UE	0.176"
AUDIO (SPEAKER LEVEL, PROGRAM)		2 CONDUCTOR 14 AWG STRANDED	BELDEN	5100UP	0.260"	6100UE	0.218"
AUDIO (SPEAKER LEVEL, PERFORMANCE)		2 CONDUCTOR 12 AWG STRANDED	BELDEN	5000UP	0.302"	6000UE	0.252"
AUDIO (SPEAKER LEVEL, HIGH WATTAGE)		2 CONDUCTOR 10 AWG STRANDED	BELDEN	5700UP	0.356"	6700UP	0.308"
VIDEO							
RGBHV (COMPUTER VIDEO, INTRARACK ONLY)		(5) 26 AWG MINI COAX	EXTRON	MHR-5	0.357"	MHR-5P	0.304"
RGBHV (COMPUTER VIDEO)		(5) RG-59U 20 AWG 75 OHM COAX	WEST PENN	WP8195	0.720"	WP258195	0.595"
VIDEO (UTP NON-CATEGORY)		(4) PAIR 24 AWG LOW-SKEW TWISTED PAIR	BELDEN	7987R	0.195"	7987P	0.201"
VIDEO (UTP CATEGORY)		REFER TO IT PROJECT STANDARDS					
VIDEO (ANALOG COMPONENT VIDEO)		RG-59U 20 AWG 75 OHM COAX	BELDEN	8281	0.305"	88281	0.271"
VIDEO (DIGITAL VIDEO)		RG-59U 20 AWG 75 OHM COAX	BELDEN	1505A	0.233"	1506A	0.196"
RF / CATV / ALS / WIRELESS ANT COAX							
RF (HARDLINE)		HARDLINE (75 OHM)	COMMSCOPE	P3-500 SERIES JCAR			
RF (COAX <150')		RG-6/U (75 OHM)	BELDEN	9118	0.275"	1152A	0.275"
RF (COAX <250')		RG-11/U (75 OHM)	BELDEN	9064	0.400"	1153A	0.387"
RF (COAX TRIAX)		RG-11/U (75 OHM)	BELDEN	1858A	0.520"	1859A	0.406"
RF (WIRELESS ANTENNA)		RG-8/U (50 OHM)	BELDEN	9913F7	0.405"	89913	0.364"
RF (MICROWAVE ANTENNA, RISER-RATED)		HELIAX (50 OHM)	ANDREW	LDF4-50A	0.63"	-	-
CONTROL							
CONTROL (SERIAL APPLICATIONS)		(2) PAIR 22 AWG TWISTED PAIR	BELDEN	8723	0.160"	88723	0.148"
CONTROL (TOUCH/CONTROL SYSTEM APPLICATIONS)		(1) PAIR 22 AWG TWISTED PAIR & (1) PAIR 18 AWG	BELDEN	1502R	0.250"	1502P	0.205"
CONTROL (NETWORK)		REFER TO IT PROJECT STANDARDS (Belden 7852A)					
FIBER							
MULTIMODE (HORIZONTAL)		(2) 62.5µM (FIBER COUNT MAY CHANGE)	COMMSCOPE	N-002-DS-6F-FSUOR	0.15"	P-002-DS-6F-FSUOR	0.15"
MULTIMODE (RISER)		(2) 62.5µM (FIBER COUNT MAY CHANGE)				R-002-DS-6F-FSUOL	0.15"
SINGLEMODE (HORIZONTAL)		(2) 250µM (FIBER COUNT MAY CHANGE)				P-002-DS-8W-FSUYL	0.15"
SINGLEMODE (RISER)		(2) 250µM (FIBER COUNT MAY CHANGE)				R-002-DS-8W-FSUYL	0.15"
SMPT/PE 304M CAMERA		(4) 20AWG COPPER, (2) 24AWG COPPER, (2) SINGLE MODE FIBER	MOHAWK	96040	0.362"	96920	0.294"

ESTIMATED SIZE HVAC LOADS	
1. THE NORMAL HVAC PROVISIONS FOR THE CONFERENCE ROOMS SHOULD BE SUFFICIENT TO HANDLE ANY ADDITIONAL HEAT LOAD PRESENTED BY THE AUDIOVISUAL SYSTEM COMPONENTS WITHIN THE CONFERENCE ROOMS - EXCEPT SPECIFIC AREA AS NOTED IN THE CHART BELOW.	
2. A THERMOSTAT WITHIN EACH CONFERENCE ROOM IS RECOMMENDED TO PROPERLY MAINTAIN ROOM TEMPERATURE.	
3. ROOM TEMPERATURE MUST NOT EXCEED 80 DEGREES FAHRENHEIT DURING CONFERENCING TO PREVENT AUTOMATIC SHUTDOWN OF SOME ESSENTIAL EQUIPMENT.	
4. RATING ESTIMATES FOR EQUIPMENT OTHER THAN AUDIO AMPLIFIERS ARE BASED ON THE AV COMPONENTS' PUBLISHED MAXIMUM POWER CONSUMPTION ("PHASE VALUE") AND THE FOLLOWING FORMULA: WATTS X 3.41 X 75% = BTU/HR	
5. RATING ESTIMATES FOR AUDIO AMPLIFIERS ARE BASED ON THE AV COMPONENTS' PUBLISHED BTU/HR AT 18TH POWER	
6. IN THE CASE WHERE AUDIOVISUAL EQUIPMENT CABINETS ARE LOCATED IN CLOSETS, CABINETS, OR FURNITURE, ADEQUATE VENTILATION MUST BE PROVIDED TO ALLOW FRESH AIR EXCHANGE WITHIN THE ENCLOSURE.	

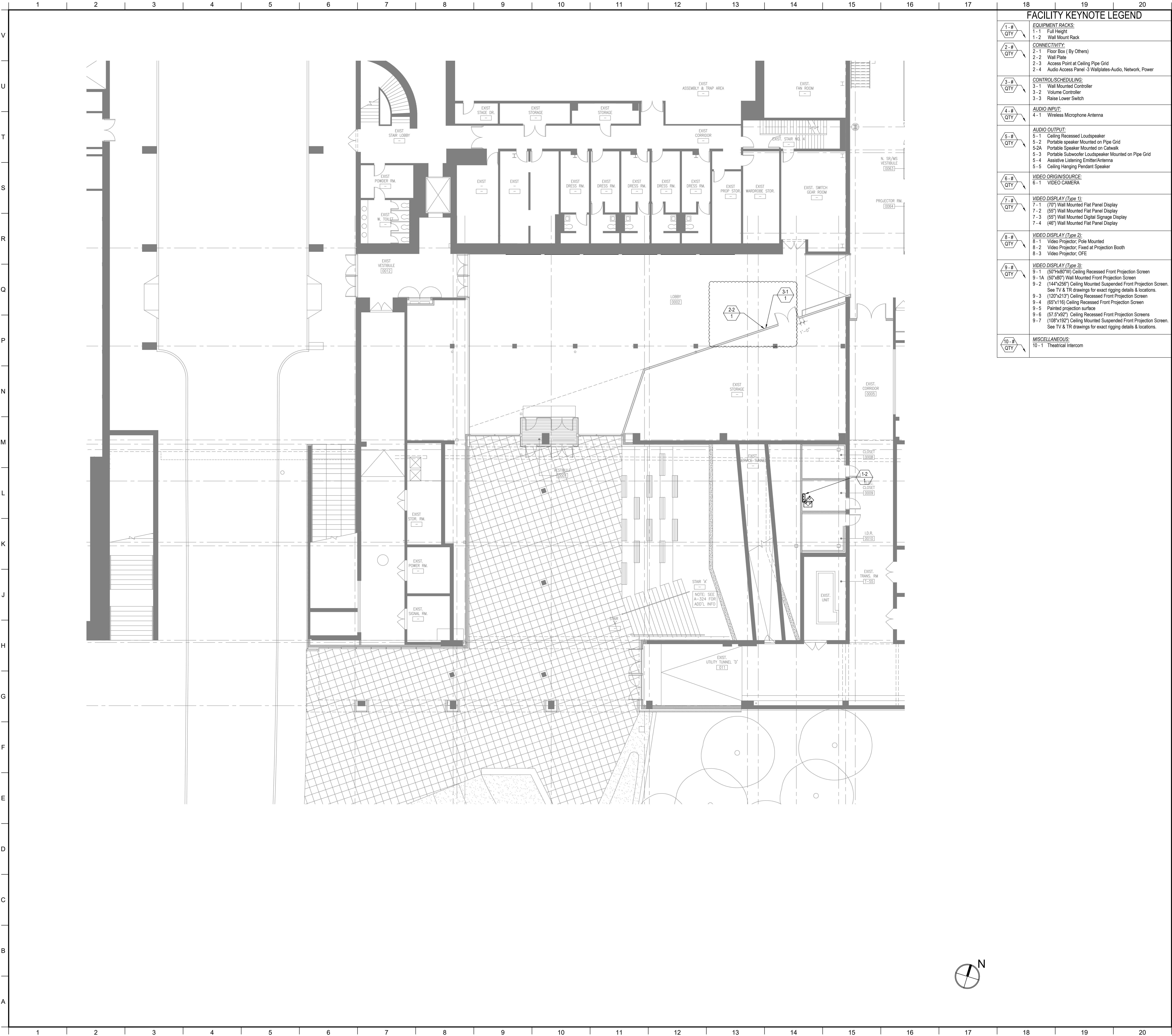

FACILITY KEYNOTE LEGEND	
	EQUIPMENT RACKS: 1-1 Full Height 1-2 Wall Mount Rack
	CONNECTIVITY: 2-1 Floor Box (By Others) 2-2 Wall Plate 2-3 Access Point at Ceiling Pipe Grid 2-4 Audio Access Panel-3 Wallplates-Audio, Network, Power
	CONTROLS/SCHEDULING: 3-1 Wall Mounted Controller 3-2 Volume Controller 3-3 Raise Lower Switch
	AUDIO INPUT: 4-1 Wireless Microphone Antenna
	AUDIO OUTPUT: 5-1 Ceiling Recessed Loudspeaker 5-2 Portable speaker Mounted on Pipe Grid 5-2A Portable Speaker Mounted on Catwalk 5-3 Portable Subwoofer Loudspeaker Mounted on Pipe Grid 5-4 Assisive Listening Emitter/Antenna 5-5 Ceiling Hanging Pendant Speaker
	VIDEO ORIGIN/SOURCE: 6-1 VIDEO CAMERA
	VIDEO DISPLAY (Type 1): 7-1 (70") Wall Mounted Flat Panel Display 7-2 (55") Wall Mounted Flat Panel Display 7-3 (55") Wall Mounted Digital Signage Display 7-4 (46") Wall Mounted Flat Panel Display
	VIDEO DISPLAY (Type 2): 8-1 Video Projector, Pole Mounted 8-2 Video Projector, Fixed at Projection Booth 8-3 Video Projector, OFE
	VIDEO DISPLAY (Type 3): 9-1 (50"x80"W) Ceiling Recessed Front Projection Screen 9-1A (50"x80") Wall Mounted Front Projection Screen 9-2 (144"x255") Ceiling Mounted Suspended Front Projection Screen. See TV & TR drawings for exact rigging details & locations. 9-3 (120"x133") Ceiling Recessed Front Projection Screen 9-4 (65"x116") Ceiling Recessed Front Projection Screen 9-5 Painted projection surface 9-6 (57.5"x92") Ceiling Recessed Front Projection Screens 9-7 (108"x192") Ceiling Mounted Suspended Front Projection Screen. See TV & TR drawings for exact rigging details & locations.
	MISCELLANEOUS: 10-1 Theatrical Intercom

MATERIAL KEYING LEGEND:

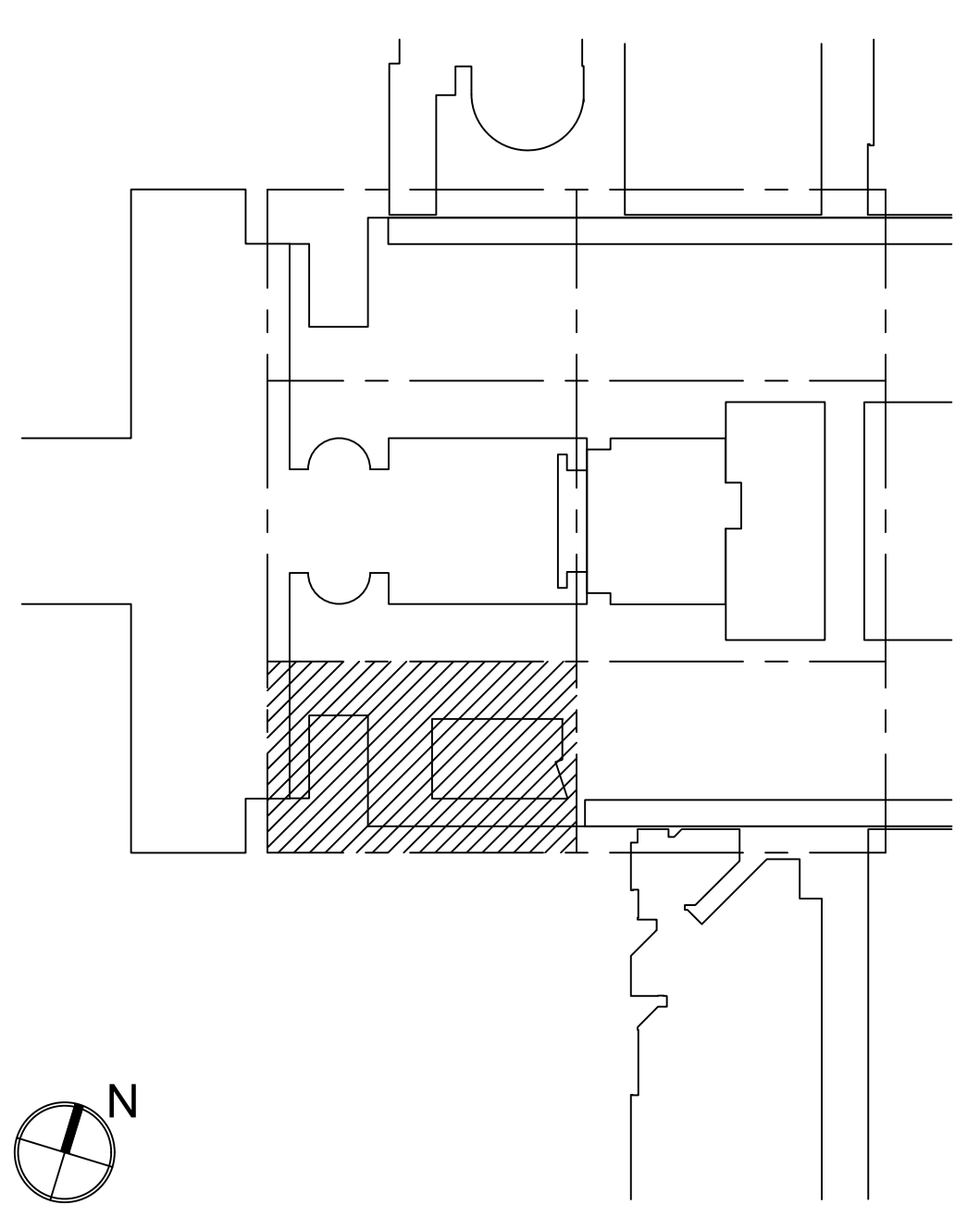

KEY PLAN

NO.	REVISIONS / SUBMISSIONS	DATE
5		
3	GROUP III AV BID ADDENDUM	10.05.2017
2	BID DOCUMENTS	05.28.2014
1	DESIGN MANUAL PHASE SUBMISSION	04.01.2013

FX FOWLE

FX FOWLE ARCHITECTS, LLP | 22 WEST 18TH STREET | NEW YORK, NY 10011 | T 212.427.1700 | F 212.453.8716 | WWW.FX FOWLE.COM
DESIGN ENGINEERS:
DESMONE CONSULTING ENGINEERS
18 West 18th Street, 10th Floor, New York, New York 10011 212-532-2211

MECHANICAL, ELECTRICAL, PLUMBING, FIRE PROTECTION ENGINEER:
COLLADO ENGINEERING
2 Highland Avenue, White Plains, NY 10603 914-332-7858

THEATER PLANNING CONSULTANT:
FISHER DACHS ASSOCIATES
22 West 12th Street, 8th Floor, New York, NY 10011 212-691-3020

ACQUISITION & AUDIO / VISUAL CONSULTANT:
CERAMI & ASSOCIATES
404 Fifth Avenue, New York, NY 10018 212-370-1776

LIGHTING CONSULTANT:
ILLUMINATION ARTS
600 Bloomfield Avenue, Suite 101, Bloomfield NJ 07003 973-771-1556

LANDSCAPE CONSULTANT:
W ARCHITECTURE & LANDSCAPE ARCHITECTURE, LLC
105 Fifth Avenue Third Floor New York, NY 10010 P 212-361-3533 F 212-623-0758

CREATIVE DIRECTOR & DESIGNER:
LANGAN
21 Penn Plaza 350 West 31st Street 8th Floor New York, NY 10001 212-479-5400 212-479-5444 (fax)

ELEVATOR CONSULTANT:
VDA (VAN DEUSEN & ASSOCIATES)
Seven Penn Plaza, Suite 404 New York, NY 10001 Phone: 212-608-9090 Fax: 212-608-9099

IT CONSULTANT:
GRID ASSOCIATES, LLC
P.O. Box 1700 Hoboken, NJ 07030 T 946.722.9800 / F 946.722.9825

SUSTAINABILITY LEED:
YR&G
161 Bowery - 4th Floor, New York, NY 10002 T 917.677.8023 / F 917.677.8023

COST ESTIMATING CONSULTANT:
TOSCANO CLEMENTS TAYLOR, LLC
16 Oakwood Road Huntington, NY 11743 T 631.392.1400 / F 631.392.1399

C.I.T.L. PROJ. # 29402
SUNY PURCHASE COLLEGE
735 ANDERSON HILL ROAD | PURCHASE, NY 10577

DRAWING TITLE:
AUDIOVISUAL-FACILITY - ENTRY PAVILION CONCOURSE (BASEMENT LEVEL) PLAN

Seal:	Drawn: AJC	Project No.: 29402 (SUCL) / 09018.L00 (FXP)
	Checked: BJM	Cad File:
	Reviewed: BJM	Drawing No.:
	Date:	

Scale:
1/8" = 1'-0"

TA-102.0

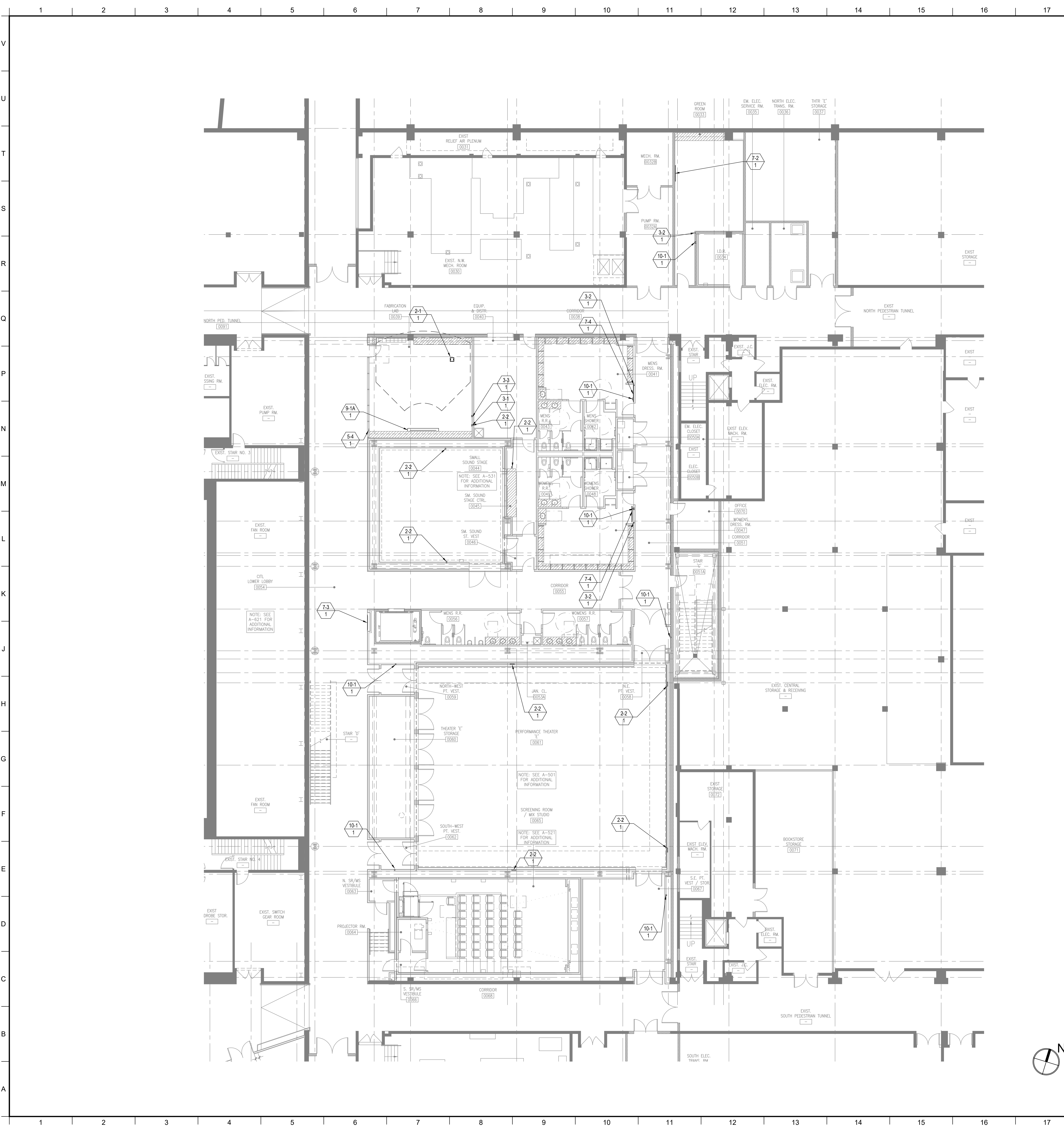

FACILITY KEYNOTE LEGEND	
	EQUIPMENT RACKS: 1-1 Full Height 1-2 Wall Mount Rack
	CONNECTIVITY: 2-1 Floor Box (By Others) 2-2 Wall Plate 2-3 Access Point at Ceiling Pipe Grid 2-4 Audio Access Panel-3 Wallplates-Audio, Network, Power
	CONTROLS/SCHEDULING: 3-1 Wall Mounted Controller 3-2 Volume Controller 3-3 Raise Lower Switch
	AUDIO INPUT: 4-1 Wireless Microphone Antenna
	AUDIO OUTPUT: 5-1 Ceiling Recessed Loudspeaker 5-2 Portable speaker Mounted on Pipe Grid 5-2A Portable Speaker Mounted on Catwalk 5-3 Portable Subwoofer Loudspeaker Mounted on Pipe Grid 5-4 Assisive Listening Emitter/Antenna 5-5 Ceiling Hanging Pendant Speaker
	VIDEO ORIGIN/SOURCE: 6-1 VIDEO CAMERA
	VIDEO DISPLAY (Type 1): 7-1 (70") Wall Mounted Flat Panel Display 7-2 (55") Wall Mounted Flat Panel Display 7-3 (55") Wall Mounted Digital Signage Display 7-4 (46") Wall Mounted Flat Panel Display
	VIDEO DISPLAY (Type 2): 8-1 Video Projector, Pole Mounted 8-2 Video Projector, Fixed at Projection Booth 8-3 Video Projector, OFE
	VIDEO DISPLAY (Type 3): 9-1 (50"x80"W) Ceiling Recessed Front Projection Screen 9-1A (50"x80") Wall Mounted Front Projection Screen 9-2 (144"x256") Ceiling Mounted Suspended Front Projection Screen. See TV & TR drawings for exact rigging details & locations. 9-3 (120"x13") Ceiling Recessed Front Projection Screen 9-4 (65"x116") Ceiling Recessed Front Projection Screen 9-5 Painted projection surface 9-6 (57.5"x92") Ceiling Recessed Front Projection Screens 9-7 (108"x192") Ceiling Mounted Suspended Front Projection Screen. See TV & TR drawings for exact rigging details & locations.
	MISCELLANEOUS: 10-1 Theatrical Intercom

MATERIAL KEYING LEGEND:

KEY PLAN

5

2 BID DOCUMENTS 05.28.2014

1 DESIGN MANUAL PHASE SUBMISSION 04.01.2013

NO.	REVISIONS / SUBMISSIONS	DATE
-----	-------------------------	------

FX FOWLE

FX FOWLE ARCHITECTS, LLP | 22 WEST 18TH STREET | NEW YORK, NY 10011 | T 212.427.1700 | F 212.425.8716 | WWW.FX FOWLE.COM

DESIGN ENGINEERS:
DESIMONE CONSULTING ENGINEERS
18 West 18th Street, 10th Floor, New York, New York 10011 212-532-2211

MECHANICAL, ELECTRICAL, PLUMBING, FIRE PROTECTION ENGINEER:
COLLADO ENGINEERING
2 Highland Avenue, White Plains, NY 10603 914-332-7858

THEATER PLANNING CONSULTANT:
FISHER DACHS ASSOCIATES
22 West 12th Street, 6th Floor, New York, NY 10011 212-691-3020

ACQUISITION & AUDIO / VISUAL CONSULTANT:
CERAMI & ASSOCIATES
404 Fifth Avenue, New York, NY 10018 212-370-1776

LIGHTING CONSULTANT:
ILLUMINATION ARTS
605 Bloomfield Avenue, Suite 101, Bloomfield NJ 07003 973-771-1556

LANDSCAPE CONSULTANT:
W ARCHITECTURE & LANDSCAPE ARCHITECTURE, LLC
105 Fifth Avenue Third Floor New York, NY 10010 P 212-361-3533 F 212-623-0758

DOOR SCHEDULER / HADAMAT:
LANGAN
21 Penn Plaza 350 West 31st Street 8th Floor New York, NY 10001 212-479-5400 212-479-5444 (fax)

ELEVATOR CONSULTANT:
VDA (VAN DEUSEN & ASSOCIATES)
Seven Penn Plaza, Suite 404 New York, NY 10001 Phone: 212-868-9090 Fax: 212-868-9099

IT CONSULTANT:
GRID ASSOCIATES, LLC
P.O. Box 1710 Hoboken, NJ 07030 T 948.722.8600 / F 948.722.8625

SUSTAINABILITY LEED:
YR&G
161 Bowery - 4th Floor, New York, NY 10002 T 917.677.8023 / F 917.677.8023

GRAPHIC ESTIMATING CONSULTANT:
TOSCANO CLEMENTE'S TAYLOR, LLC
16 Oakwood Road Huntington, NY 11743 T 631.392.1400 / F 631.392.1399

C.I.T.L. PROJ. # 29402
SUNY PURCHASE COLLEGE
735 ANDERSON HILL ROAD | PURCHASE, NY 10577

DRAWING TITLE:
AUDIOVISUAL-FACILITY - CITL BUILDING CONCOURSE (BASEMENT LEVEL) PLAN





Seal:	Drawn:	Project No.:
AJC	AJC	29402 (SUCF) / 09018.L00 (FXF)
	Checked:	Carl Pfe
	BLM	
	Reviewed:	
	BLM	
	Date:	
		Drawing No.:

Scale:
1/8" = 1'-0"

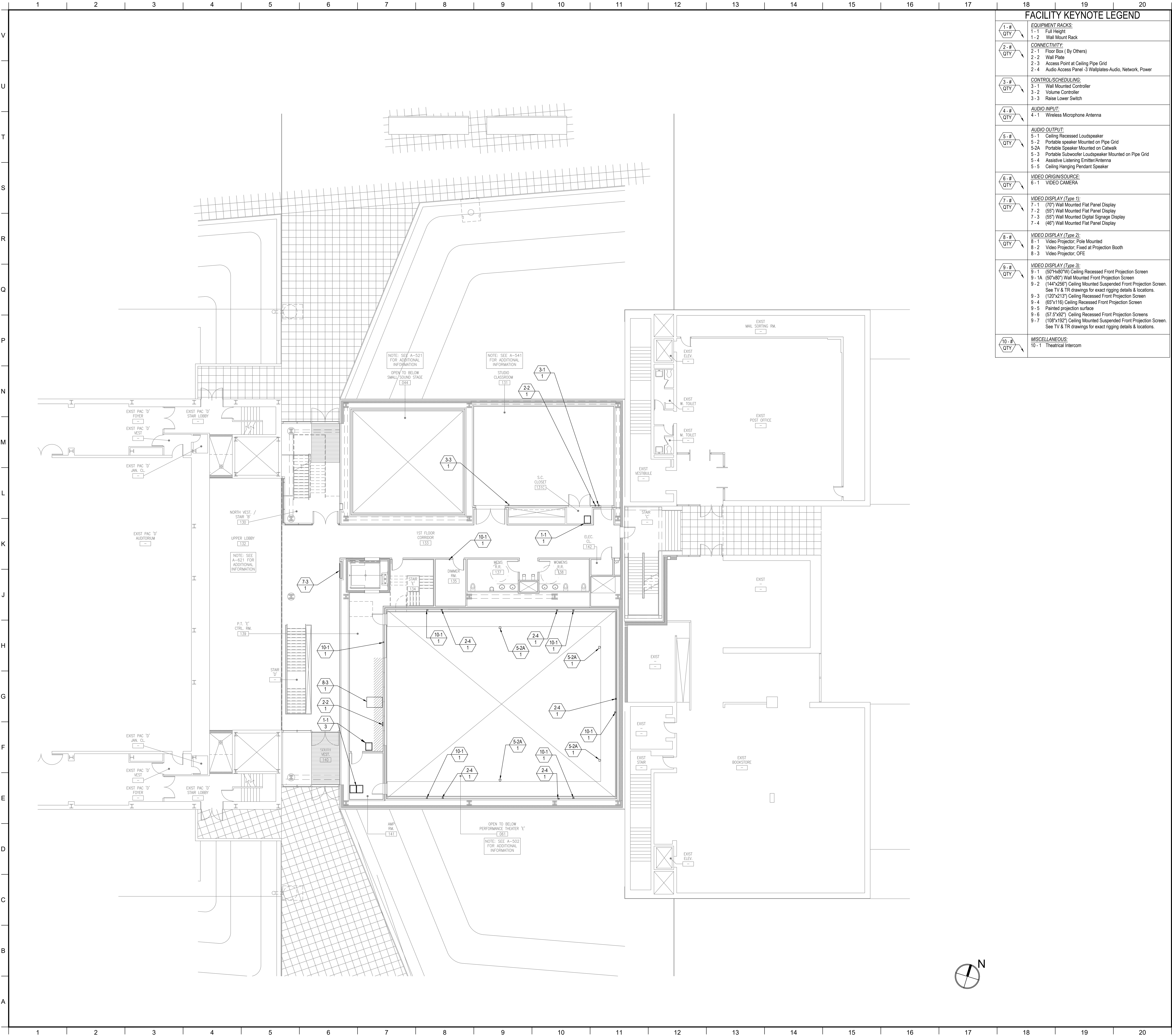
TA-112.0

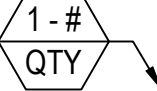
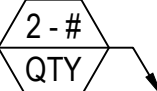
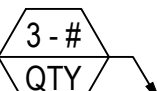
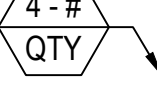
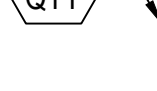
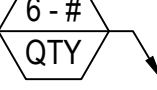
© 2009 FX FOWLE ARCHITECTS, LLP | ALL RIGHTS RESERVED

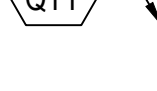

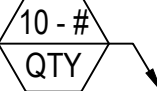
FACILITY KEYNOTE LEGEND	
	EQUIPMENT RACKS: 1-1 Full Height 1-2 Wall Mount Rack
	CONNECTIVITY: 2-1 Floor Box (By Others) 2-2 Wall Plate 2-3 Access Point at Ceiling Pipe Grid 2-4 Audio Access Panel -3 Wallplates-Audio, Network, Power
	CONTROL/SCHEDULING: 3-1 Wall Mounted Controller 3-2 Volume Controller 3-3 Raise Lower Switch
	AUDIO INPUT: 4-1 Wireless Microphone Antenna
	AUDIO OUTPUT: 5-1 Ceiling Recessed Loudspeaker 5-2 Portable speaker Mounted on Pipe Grid 5-2A Portable Speaker Mounted on Catwalk 5-3 Portable Subwoofer Loudspeaker Mounted on Pipe Grid 5-4 Assistive Listening Emitter/Antenna 5-5 Ceiling Hanging Pendant Speaker
	VIDEO ORIGIN/SOURCE: 6-1 VIDEO CAMERA
	VIDEO DISPLAY (Type 1): 7-1 (70") Wall Mounted Flat Panel Display 7-2 (55") Wall Mounted Flat Panel Display 7-3 (55") Wall Mounted Digital Signage Display 7-4 (48") Wall Mounted Flat Panel Display
	VIDEO DISPLAY (Type 2): 8-1 Video Projector; Pole Mounted 8-2 Video Projector; Fixed at Projection Booth 8-3 Video Projector; OFE
	VIDEO DISPLAY (Type 3): 9-1 (50"x80"W) Ceiling Recessed Front Projection Screen 9-1A (50"x80") Wall Mounted Front Projection Screen 9-2 (144"x256") Ceiling Mounted Suspended Front Projection Screen. See TV & TR drawings for exact rigging details & locations. 9-3 (120"x213") Ceiling Recessed Front Projection Screen 9-4 (65"x116") Ceiling Recessed Front Projection Screen 9-5 Painted projection surface 9-6 (57"5'x92") Ceiling Recessed Front Projection Screens 9-7 (108"x192") Ceiling Mounted Suspended Front Projection Screen. See TV & TR drawings for exact rigging details & locations.
	MISCELLANEOUS: 10-1 Theatrical Intercom

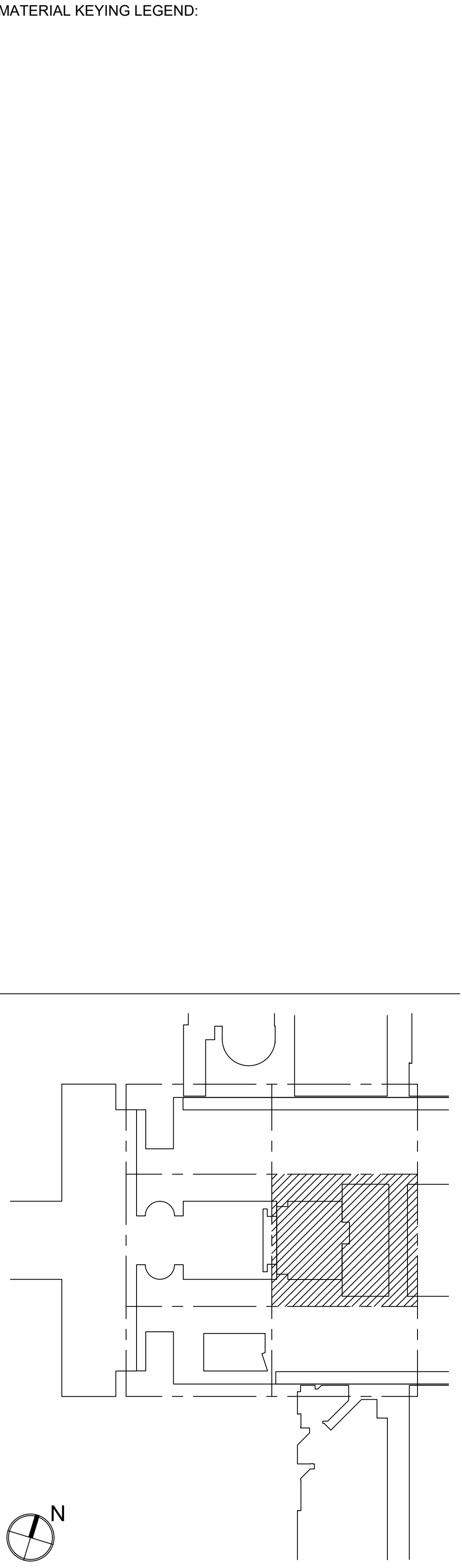

KEY PLAN		
5	GROUP III AV BID DOCUMENTS	09.06.2017
2	BID DOCUMENTS	05.28.2014
1	DESIGN MANUAL PHASE SUBMISSION	04.01.2013
NO.	REVISIONS / SUBMISSIONS	DATE
FX FOWLE		
FX FOWLE ARCHITECTS, LLP 22 WEST 10TH STREET NEW YORK, NY 10011 T 212.627.1700 F 212.453.8716 WWW.FXFOWLE.COM		
DESIGN ENGINEERS: DESIMONE CONSULTING ENGINEERS 18 West 18th Street, 10th Floor, New York, New York 10011 212-532-2211		
MECHANICAL, ELECTRICAL, PLUMBING, FIRE PROTECTION ENGINEER: COLLADO ENGINEERING 2 Highland Avenue, White Plains, NY 10603 914-332-7858		
THEATER PLANNING CONSULTANT: FISHER DACHS ASSOCIATES 22 West 10th Street, 8th Floor, New York, NY 10011 212-691-3020		
ACoustics & AUDIO VISUAL CONSULTANT: CERAMI & ASSOCIATES 404 Fifth Avenue, New York, NY 10018 212-370-1776		
LIGHTING CONSULTANT: ILLUMINATION ARTS 600 Bloomfield Avenue, Suite 101, Bloomfield NJ 07003 973-771-1556		
LANDSCAPE CONSULTANT: W ARCHITECTURE & LANDSCAPE ARCHITECTURE, LLC 105 Fifth Avenue Third Floor New York, NY 10010 P 212-361-3533 F 212-623-0758		
CIVIL ENGINEER & ARCHITECT: LANGAN 21 Penn Plaza 350 West 31st Street 8th Floor New York, NY 10001 212-479-5400 212-479-5444 (fax)		
ELEVATOR CONSULTANT: VDA (VAN DEUSEN & ASSOCIATES) Seven Penn Plaza, Suite 404 New York, NY 10001 Phone: 212-868-9090 Fax: 212-868-9099		
IT CONSULTANT: GRID ASSOCIATES, LLC P.O. Box 1705 Hicksville, NY 11743 T 646.722.9800 / F 646.722.9825		
SUSTAINABILITY / LEED: YR&G 161 Bowery - 4th Floor, New York, NY 10002 T 917.677.8023 / F 917.677.8023		
COST ESTIMATING CONSULTANT: TOSCANO CLEMENTS TAYLOR, LLC 16 Oakwood Road Huntington, NY 11743 T 631.392.1400 / F 631.392.1399		
C.I.T.L. PROJ. # 29402 SUNY PURCHASE COLLEGE 735 ANDERSON HILL ROAD PURCHASE, NY 10577		
DRAWING TITLE: AUDIOVISUAL-FACILITY - CITL BUILDING 1ST FLOOR (PLAZA LEVEL) PLAN		
Seal:	Drawn: AJC	Project No.: 29402 (SUCF) / 09018.L00 (FXF)
	Checked: BLM	Cost Fee:
	Reviewed: BLM	Drawing No.:
	Date:	
Scale: 1/8" = 1'-0"		

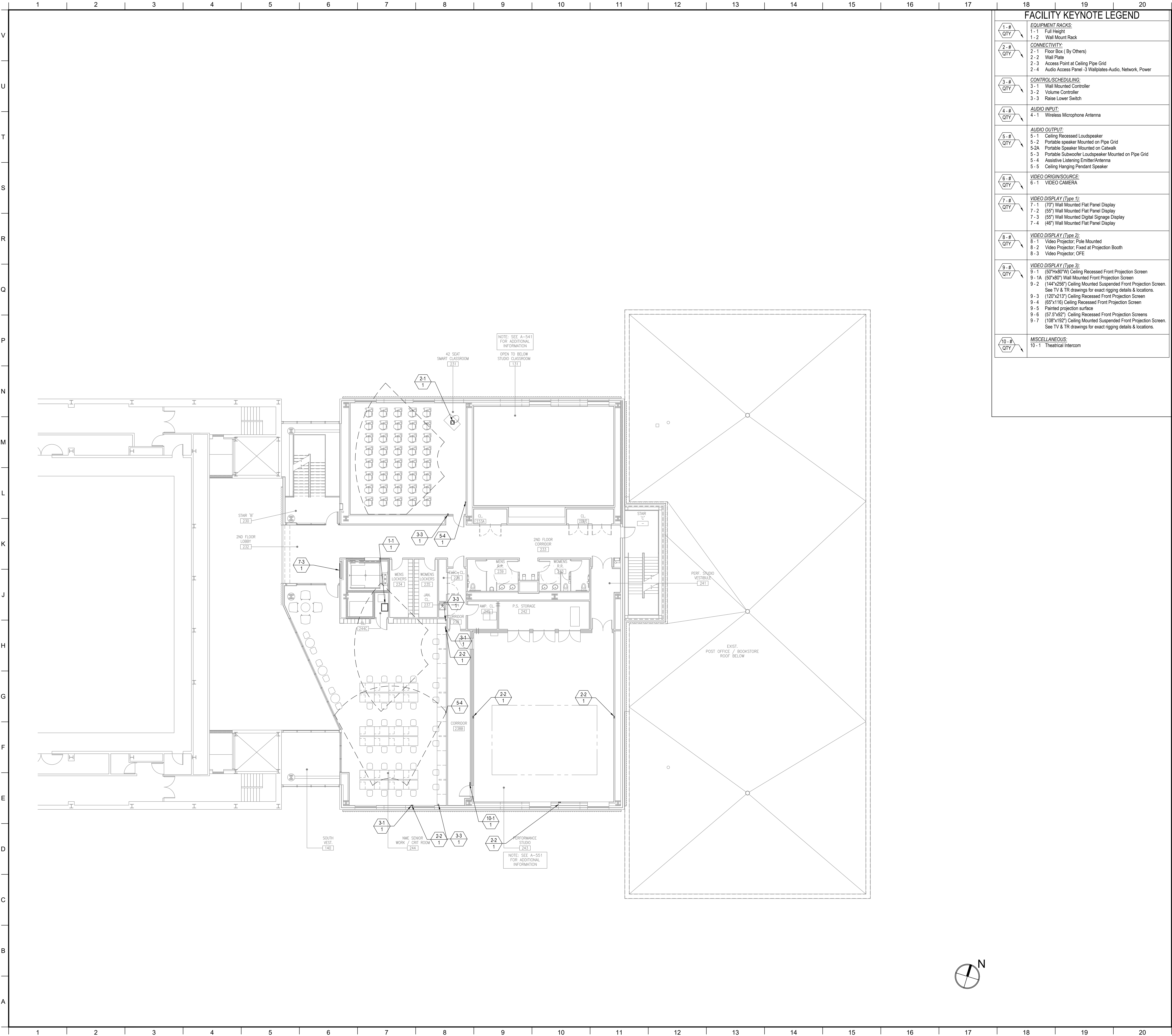

FACILITY KEYNOTE LEGEND	
	EQUIPMENT RACKS: 1-1 Full Height 1-2 Wall Mount Rack
	CONNECTIVITY: 2-1 Floor Box (By Others) 2-2 Wall Plate 2-3 Access Point at Ceiling Pipe Grid 2-4 Audio Access Panel -3 Wallplates-Audio, Network, Power
	CONTROL/SCHEDULING: 3-1 Wall Mounted Controller 3-2 Volume Controller 3-3 Raise Lower Switch
	AUDIO INPUT: 4-1 Wireless Microphone Antenna
	AUDIO OUTPUT: 5-1 Ceiling Recessed Loudspeaker 5-2 Portable speaker Mounted on Pipe Grid 5-2A Portable Speaker Mounted on Catwalk 5-3 Portable Subwoofer Loudspeaker Mounted on Pipe Grid 5-4 Assistive Listening Emitter/Antenna 5-5 Ceiling Hanging Pendant Speaker
	VIDEO ORIGIN/SOURCE: 6-1 VIDEO CAMERA
	VIDEO DISPLAY (Type 1): 7-1 (70") Wall Mounted Flat Panel Display 7-2 (55") Wall Mounted Flat Panel Display 7-3 (55") Wall Mounted Digital Signage Display 7-4 (46") Wall Mounted Flat Panel Display
	VIDEO DISPLAY (Type 2): 8-1 Video Projector; Pole Mounted 8-2 Video Projector; Fixed at Projection Booth 8-3 Video Projector; OFE
	VIDEO DISPLAY (Type 3): 9-1 (50"x80"W) Ceiling Recessed Front Projection Screen 9-1A (50"x80") Wall Mounted Front Projection Screen 9-2 (144"x256") Ceiling Mounted Suspended Front Projection Screen. See TV & TR drawings for exact rigging details & locations. 9-3 (120"x213") Ceiling Recessed Front Projection Screen 9-4 (65"x116") Ceiling Recessed Front Projection Screen 9-5 Painted projection surface 9-6 (57"5"x32") Ceiling Recessed Front Projection Screens 9-7 (108"x192") Ceiling Mounted Suspended Front Projection Screen. See TV & TR drawings for exact rigging details & locations.
	MISCELLANEOUS: 10-1 Theatrical Intercom

MATERIAL KEYING LEGEND:

KEY PLAN

5	GROUP III AV BID DOCUMENTS	09.06.2017
2	BID DOCUMENTS	05.28.2014
1	DESIGN MANUAL PHASE SUBMISSION	04.01.2013

NO.	REVISIONS / SUBMISSIONS	DATE
FX FOWLE		
FX FOWLE ARCHITECTS, LLP 22 WEST 10TH STREET NEW YORK, NY 10011 T 212.427.1700 F 212.428.8716 WWW.FX FOWLE.COM		
DESIGN ENGINEERS: DESIMONE CONSULTING ENGINEERS 18 West 18th Street, 10th Floor, New York, New York 10011 212-532-2211		
MECHANICAL, ELECTRICAL, PLUMBING, FIRE PROTECTION ENGINEER: COLLADO ENGINEERING 2 Highland Avenue, White Plains, NY 10603 914-332-7858		
THEATER PLANNING CONSULTANT: FISHER DACHS ASSOCIATES 22 West 10th Street, 8th Floor, New York, NY 10011 212-691-3020		
ACoustics & AUDIO VISUAL CONSULTANT: CERAMI & ASSOCIATES 404 Fifth Avenue, New York, NY 10018 212-370-1776		
LIGHTING CONSULTANT: ILLUMINATION ARTS 105 Fifth Avenue Third Floor New York, NY 10010 P 212-361-3533 F 212-623-0758		
LANDSCAPE CONSULTANT: W ARCHITECTURE & LANDSCAPE ARCHITECTURE, LLC 105 Fifth Avenue Third Floor New York, NY 10010 P 212-361-3533 F 212-623-0758		
CIVIL ENGINEER & LANDSCAPE ARCHITECT: LANGAN 21 Penn Plaza 350 West 31st Street 8th Floor New York, NY 10001 212-479-5400 212-479-5444 (fax)		
ELEVATOR CONSULTANT: VDA (VAN DEUSEN & ASSOCIATES) Seven Penn Plaza, Suite 404 New York, NY 10001 Phone: 212-608-9090 Fax: 212-608-9099		
IT CONSULTANT: GRID ASSOCIATES, LLC P.O. Box 1708 Hightstown, NJ 08520 T 609.722.9800 / F 609.722.9825		
SUSTAINABILITY / LEED: YR&G 161 Bowery - 4th Floor, New York, NY 10002 T 917.677.8023 / F 917.677.8023		
COST ESTIMATING CONSULTANT: TOSCANO CLEMENTS TAYLOR, LLC 16 Oakwood Road Huntington, NY 11743 T 631.392.1400 / F 631.392.1399		
C.I.T.L. PROJ. # 29402 SUNY PURCHASE COLLEGE 735 ANDERSON HILL ROAD PURCHASE, NY 10577		
DRAWING TITLE: AUDIOVISUAL-FACILITY - CITL BUILDING 2ND FLOOR (PLAZA +1 LEVEL) PLAN		
Seal:	Drawn: AJC	Project No.: 29402 (SUCF) / 09018.L00 (FXP)
	Checked: BJM	Cost Fee:
	Reviewed: BJM	Drawing No.:
	Date:	
Scale: 1/8" = 1'-0"		
© 2009 FX FOWLE ARCHITECTS, LLP ALL RIGHTS RESERVED		

TA-114.0

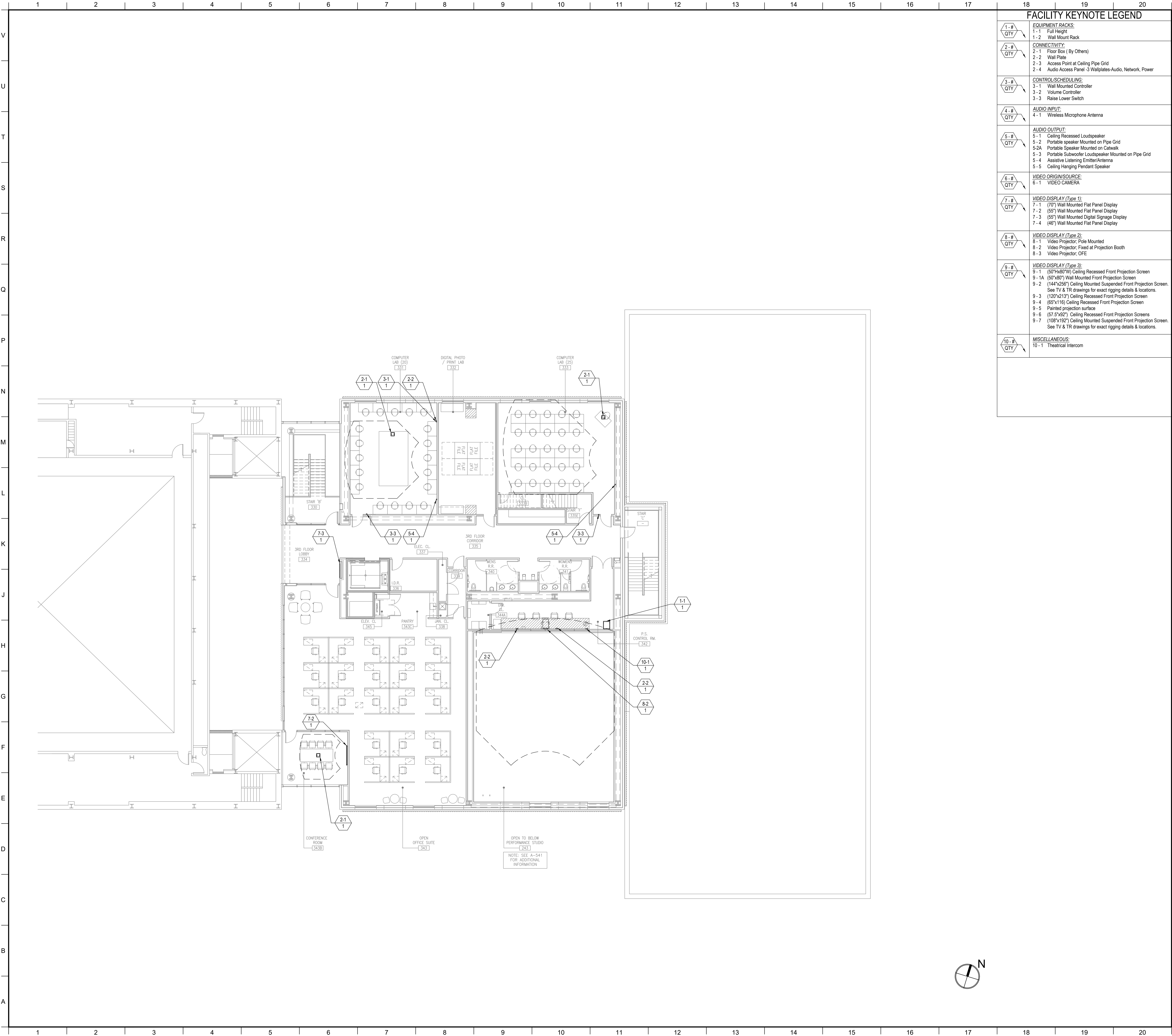

FACILITY KEYNOTE LEGEND	
	EQUIPMENT RACKS: 1-1 Full Height 1-2 Wall Mount Rack
	CONNECTIVITY: 2-1 Floor Box (By Others) 2-2 Wall Plate 2-3 Access Point at Ceiling Pipe Grid 2-4 Audio Access Panel-3 Wallplates-Audio, Network, Power
	CONTROLS/SCHEDULING: 3-1 Wall Mounted Controller 3-2 Volume Controller 3-3 Raise Lower Switch
	AUDIO INPUT: 4-1 Wireless Microphone Antenna
	AUDIO OUTPUT: 5-1 Ceiling Recessed Loudspeaker 5-2 Portable speaker Mounted on Pipe Grid 5-2A Portable Speaker Mounted on Catwalk 5-3 Portable Subwoofer Loudspeaker Mounted on Pipe Grid 5-4 Assistive Listening Emitter/Antenna 5-5 Ceiling Hanging Pendant Speaker
	VIDEO ORIGIN/SOURCE: 6-1 VIDEO CAMERA
	VIDEO DISPLAY (Type 1): 7-1 (70") Wall Mounted Flat Panel Display 7-2 (55") Wall Mounted Flat Panel Display 7-3 (55") Wall Mounted Digital Signage Display 7-4 (46") Wall Mounted Flat Panel Display
	VIDEO DISPLAY (Type 2): 8-1 Video Projector, Pole Mounted 8-2 Video Projector, Fixed at Projection Booth 8-3 Video Projector, OFE
	VIDEO DISPLAY (Type 3): 9-1 (50"x80"W) Ceiling Recessed Front Projection Screen 9-1A (50"x80") Wall Mounted Front Projection Screen 9-2 (144"x255") Ceiling Mounted Suspended Front Projection Screen. See TV & TR drawings for exact rigging details & locations. 9-3 (120"x213") Ceiling Recessed Front Projection Screen 9-4 (65"x116") Ceiling Recessed Front Projection Screen 9-5 Painted projection surface 9-6 (57.5"x92") Ceiling Recessed Front Projection Screens 9-7 (108"x192") Ceiling Mounted Suspended Front Projection Screen. See TV & TR drawings for exact rigging details & locations.
	MISCELLANEOUS: 10-1 Theatrical Intercom

MATERIAL KEYING LEGEND:

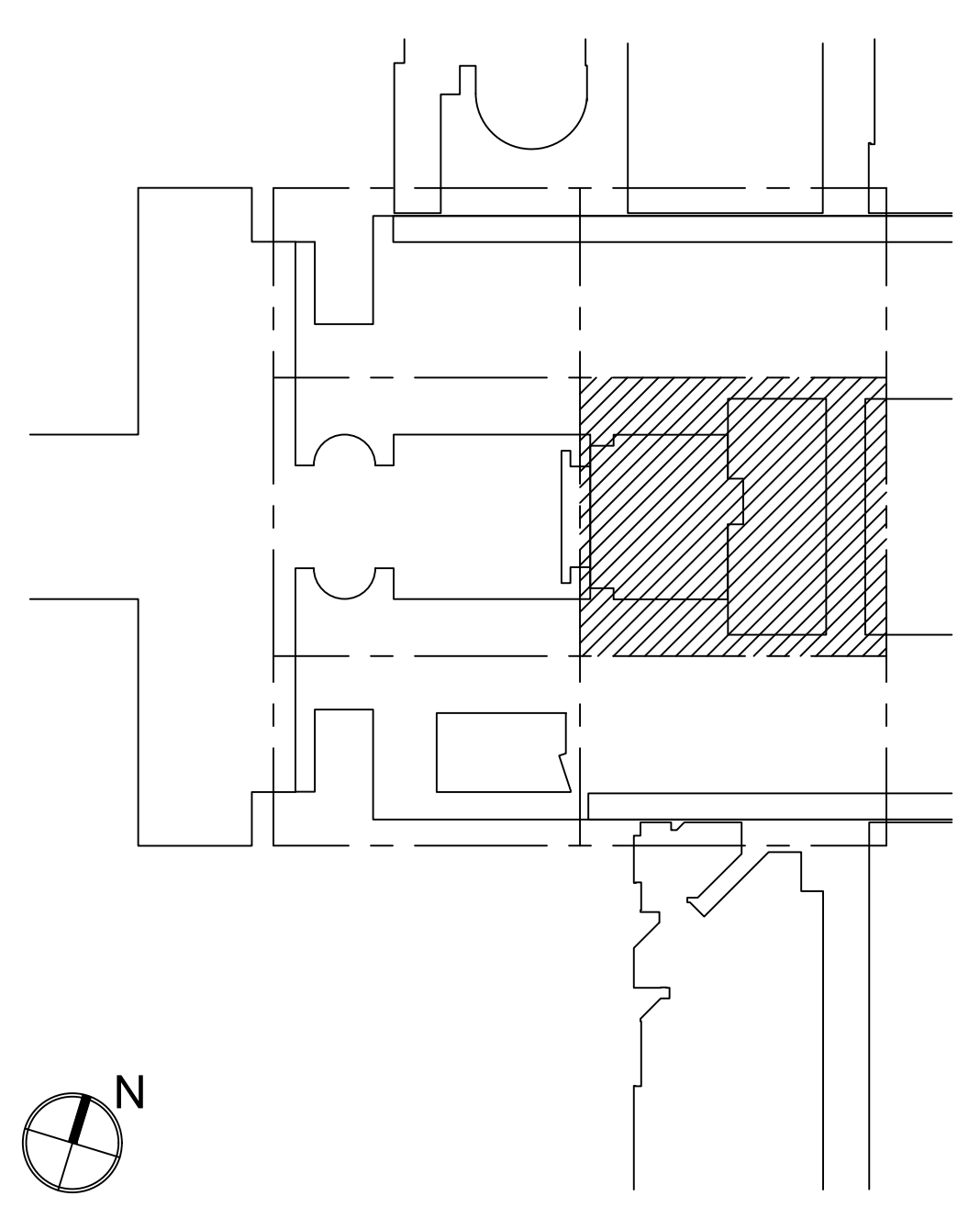

KEY PLAN

5	GROUP III AV BID DOCUMENTS	09.06.2017
2	BID DOCUMENTS	05.28.2014
1	DESIGN MANUAL PHASE SUBMISSION	04.01.2013

NO.	REVISIONS / SUBMISSIONS	DATE
-----	-------------------------	------

FX FOWLE
FX FOWLE ARCHITECTS, LLP | 22 WEST 18TH STREET | NEW YORK, NY 10011 | T 212.427.1700 | F 212.453.8716 | WWW.FX FOWLE.COM

DESIGN ENGINEERS:
DESMONE CONSULTING ENGINEERS
18 West 18th Street, 10th Floor, New York, New York 10011 212-532-2211

MECHANICAL, ELECTRICAL, PLUMBING, FIRE PROTECTION ENGINEER:
COLLADO ENGINEERING
2 Highland Avenue, White Plains, NY 10603 914-332-7858

THEATER PLANNING CONSULTANT:
FISHER DACHS ASSOCIATES
22 West 18th Street, 8th Floor, New York, NY 10011 212-691-3020

ACoustics & AUDIO / VISUAL CONSULTANT:
CERAMI & ASSOCIATES
404 Fifth Avenue, New York, NY 10018 212-370-1776

LIGHTING CONSULTANT:
ILLUMINATION ARTS
600 Bloomfield Avenue, Suite 101, Bloomfield NJ 07003 973-771-1556

LANDSCAPE CONSULTANT:
W ARCHITECTURE & LANDSCAPE ARCHITECTURE, LLC
105 Fifth Avenue Third Floor New York, NY 10010 P 212-361-3533 F 212-623-0758

CREATIVE ENGINEER & SCENARIST:
LANGAN
21 Penn Plaza 350 West 31st Street 8th Floor New York, NY 10001 212-479-5400 212-479-5444 (fax)

ELEVATOR CONSULTANT:
VDA (VAN DEUSEN & ASSOCIATES)
Seven Penn Plaza, Suite 404 New York, NY 10001 Phone: 212-608-9090 Fax: 212-608-9099

IT CONSULTANT:
GRID ASSOCIATES, LLC
P.O. Box 1705 Hoboken, NJ 07030 T 946.722.9800 / F 946.722.9825

SUSTAINABILITY LEADER:
YR&G
161 Bowery - 4th Floor, New York, NY 10002 T 917.677.8023 / F 917.677.8023

COST ESTIMATING CONSULTANT:
TOSCANO CLEMENTS TAYLOR, LLC
16 Oakwood Road Huntington, NY 11743 T 631.392.1400 / F 631.392.1399

C.I.T.L. PROJ. # 29402
SUNY PURCHASE COLLEGE
735 ANDERSON HILL ROAD | PURCHASE, NY 10577

DRAWING TITLE:
AUDIOVISUAL-FACILITY - CITL BUILDING
3RD FLOOR (PLAZA +2 LEVEL) PLAN

Seal:	Drawn: AJC	Project No.: 29402 (SUCF) / 09018.L00 (FXF)
	Checked: BJM	Cad File:
	Reviewed: BJM	Drawing No.:
	Date:	

Scale:
1/8" = 1'-0"

TA-115.0

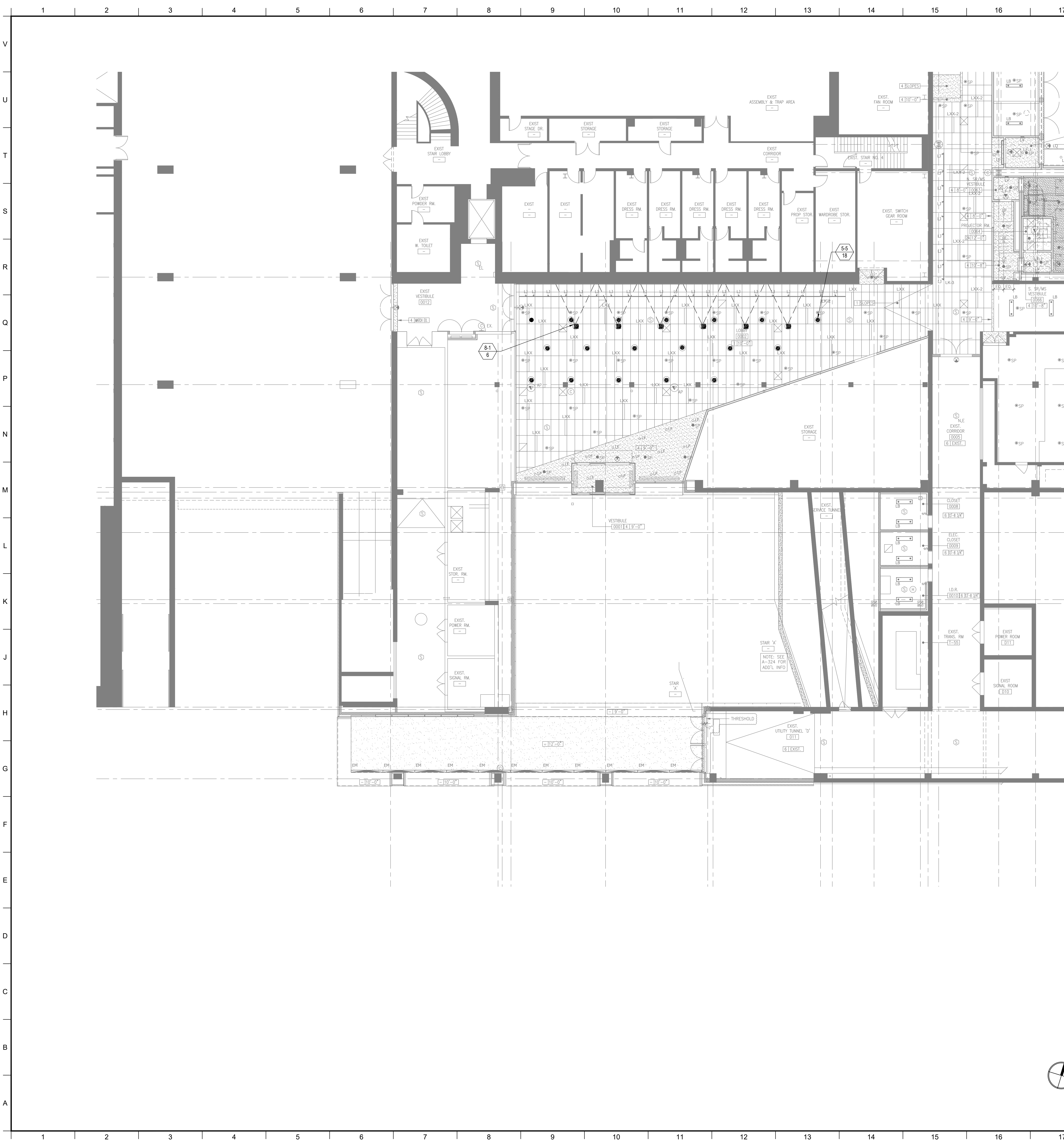

FACILITY KEYNOTE LEGEND

1 - # QTY	EQUIPMENT RACKS: 1 - 1 Full Height 1 - 2 Wall Mount Rack
2 - # QTY	CONNECTIVITY: 2 - 1 Floor Box (By Others) 2 - 2 Wall Plate 2 - 3 Access Point at Ceiling Pipe Grid 2 - 4 Audio Access Panel - 3 Wallplates-Audio, Network, Power
3 - # QTY	CONTROLS/SCHEDULING: 3 - 1 Wall Mounted Controller 3 - 2 Volume Controller 3 - 3 Raise Lower Switch
4 - # QTY	AUDIO INPUT: 4 - 1 Wireless Microphone Antenna
5 - # QTY	AUDIO OUTPUT: 5 - 1 Ceiling Recessed Loudspeaker 5 - 2 Portable speaker Mounted on Pipe Grid 5 - 2A Portable Speaker Mounted on Catwalk 5 - 3 Portable Subwoofer Loudspeaker Mounted on Pipe Grid 5 - 4 Assistive Listening Emitter/Antenna 5 - 5 Ceiling Hanging Pendant Speaker
6 - # QTY	VIDEO ORIGIN/SOURCE: 6 - 1 VIDEO CAMERA
7 - # QTY	VIDEO DISPLAY (Type 1): 7 - 1 (70") Wall Mounted Flat Panel Display 7 - 2 (55") Wall Mounted Flat Panel Display 7 - 3 (55") Wall Mounted Digital Signage Display 7 - 4 (46") Wall Mounted Flat Panel Display
8 - # QTY	VIDEO DISPLAY (Type 2): 8 - 1 Video Projector, Pole Mounted 8 - 2 Video Projector, Fixed at Projection Booth 8 - 3 Video Projector, OFE
9 - # QTY	VIDEO DISPLAY (Type 3): 9 - 1 (50"x80"W) Ceiling Recessed Front Projection Screen 9 - 1A (50"x80") Wall Mounted Front Projection Screen 9 - 2 (144"x255") Ceiling Mounted Suspended Front Projection Screen. See TV & TR drawings for exact rigging details & locations. 9 - 3 (120"x13") Ceiling Recessed Front Projection Screen 9 - 4 (65"x116) Ceiling Recessed Front Projection Screen 9 - 5 Painted projection surface 9 - 6 (57.5"x92") Ceiling Recessed Front Projection Screens 9 - 7 (108"x192") Ceiling Mounted Suspended Front Projection Screen. See TV & TR drawings for exact rigging details & locations.
10 - # QTY	MISCELLANEOUS: 10 - 1 Theatrical Intercom

MATERIAL KEYING LEGEND:

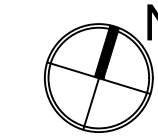
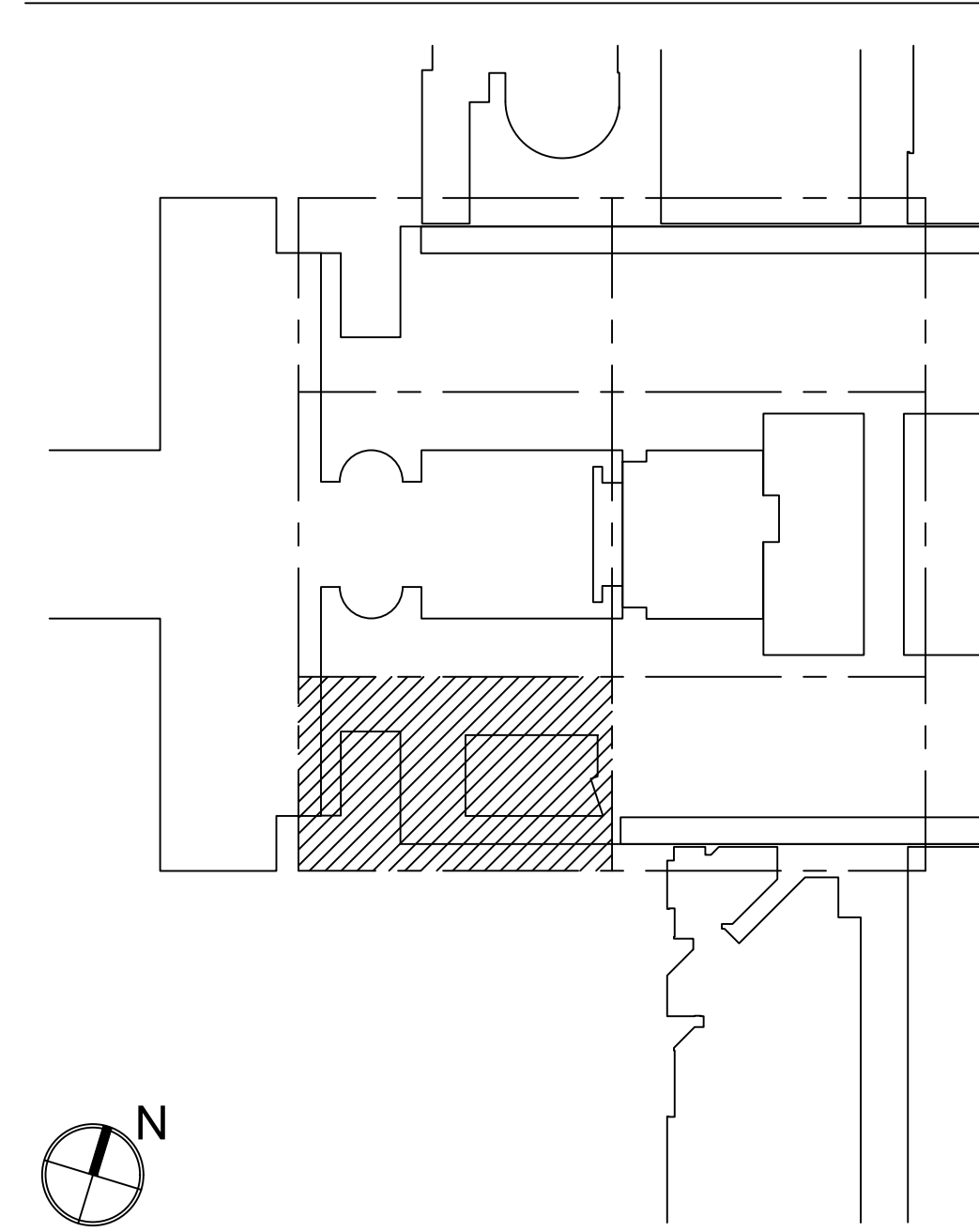

KEY PLAN

5		
2	BID DOCUMENTS	05.28.2014
1	DESIGN MANUAL PHASE SUBMISSION	04.01.2013

NO.	REVISIONS / SUBMISSIONS	DATE
-----	-------------------------	------

FX FOWLE

FX FOWLE ARCHITECTS, LLP | 22 WEST 18TH STREET | NEW YORK, NY 10011 | T 212.427.1700 | F 212.425.8116 | WWW.FX FOWLE.COM

DESIGN ENGINEERS:
DESIMONE CONSULTING ENGINEERS
18 West 18th Street, 10th Floor, New York, New York 10011 212-532-2211

MECHANICAL, ELECTRICAL, PLUMBING, FIRE PROTECTION ENGINEER:
COLLADO ENGINEERING
2 Highland Avenue, White Plains, NY 10603 914-332-7858

THEATER PLANNING CONSULTANT:
FISHER DACHS ASSOCIATES
22 West 12th Street, 8th Floor, New York, NY 10011 212-691-3020

ACQUISITION & AUDIO VISUAL CONSULTANT:
CERAMI & ASSOCIATES
404 Fifth Avenue, New York, NY 10018 212-370-1776

LIGHTING CONSULTANT:
ILLUMINATION ARTS
600 Bloomfield Avenue, Suite 101, Bloomfield NJ 07003 973-771-1556

LANDSCAPE CONSULTANT:
W ARCHITECTURE & LANDSCAPE ARCHITECTURE, LLC
105 Fifth Avenue Third Floor New York, NY 10010 P 212-361-3533 F 212-623-0758

CREATIVE DIRECTOR & ARTIST:
LANGAN
21 Penn Plaza 350 West 31st Street 8th Floor New York, NY 10001 212-479-5400 212-479-5444 (fax)

ELEVATOR CONSULTANT:
VDA (VAN DEUSEN & ASSOCIATES)
Seven Penn Plaza, Suite 404 New York, NY 10001 Phone: 212-608-9090 Fax: 212-608-9099

IT CONSULTANT:
GRID ASSOCIATES, LLC
P.O. Box 1700 Hoboken, NJ 07030 T 946.722.9800 / F 946.722.9825

SUSTAINABILITY LEAD:
YR&G
161 Bowery - 4th Floor, New York, NY 10002 T 917.677.8023 / F 917.677.8023

COST ESTIMATING CONSULTANT:
TOSCANO CLEMENTS TAYLOR, LLC
16 Oakwood Road Huntington, NY 11743 T 631.392.1400 / F 631.392.1399

C.I.T.L. PROJ. # 29402
SUNY PURCHASE COLLEGE
735 ANDERSON HILL ROAD | PURCHASE, NY 10577

DRAWING TITLE:
AUDIOVISUAL-FACILITY - ENTRY PAVILION
CONCOURSE (BASEMENT LEVEL) RCP

Seal: Drawn: Project No: 29402 (SUCF) / 09018.L00 (FXF)
Checked: Cael Pire
Reviewed: BLM
Date: Drawing No.:

TA-202.0

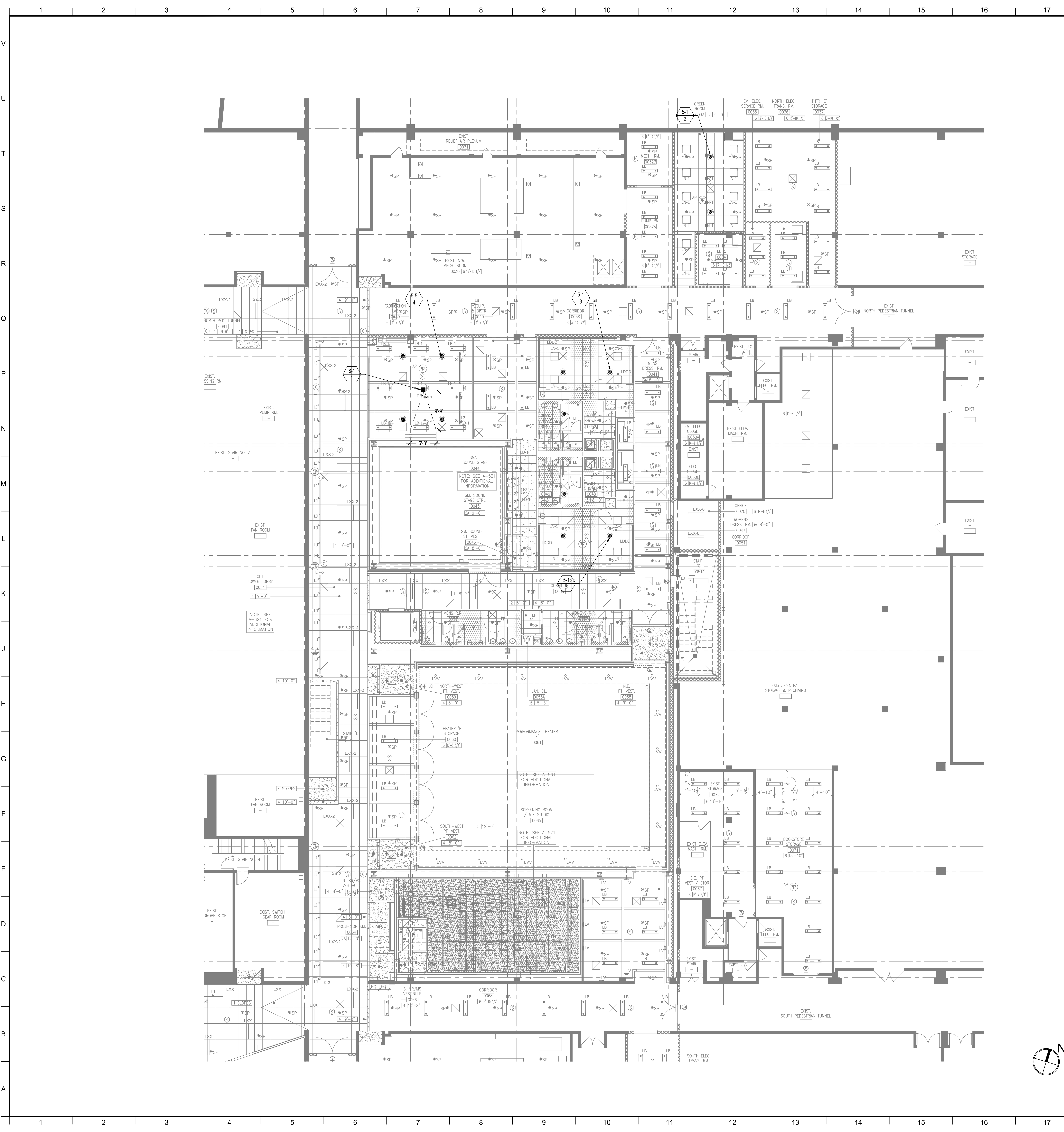

FACILITY KEYNOTE LEGEND	
1-# QTY	EQUIPMENT RACKS: 1-1 Full Height 1-2 Wall Mount Rack
2-# QTY	CONNECTIVITY: 2-1 Floor Box (By Others) 2-2 Wall Plate 2-3 Access Point at Ceiling Pipe Grid 2-4 Audio Access Panel-3 Wallplates-Audio, Network, Power
3-# QTY	CONTROLS/SCHEDULING: 3-1 Wall Mounted Controller 3-2 Volume Controller 3-3 Raise Lower Switch
4-# QTY	AUDIO INPUT: 4-1 Wireless Microphone Antenna
5-# QTY	AUDIO OUTPUT: 5-1 Ceiling Recessed Loudspeaker 5-2 Portable speaker Mounted on Pipe Grid 5-2A Portable Speaker Mounted on Catwalk 5-3 Portable Subwoofer Loudspeaker Mounted on Pipe Grid 5-4 Assistive Listening Emitter/Antenna 5-5 Ceiling Hanging Pendant Speaker
6-# QTY	VIDEO ORIGIN/SOURCE: 6-1 VIDEO CAMERA
7-# QTY	VIDEO DISPLAY (Type 1): 7-1 (70") Wall Mounted Flat Panel Display 7-2 (55") Wall Mounted Flat Panel Display 7-3 (55") Wall Mounted Digital Signage Display 7-4 (46") Wall Mounted Flat Panel Display
8-# QTY	VIDEO DISPLAY (Type 2): 8-1 Video Projector, Pole Mounted 8-2 Video Projector, Fixed at Projection Booth 8-3 Video Projector, OFE
9-# QTY	VIDEO DISPLAY (Type 3): 9-1 (50"x80"W) Ceiling Recessed Front Projection Screen 9-1A (50"x80") Wall Mounted Front Projection Screen 9-2 (144"x256") Ceiling Mounted Suspended Front Projection Screen. See TV & TR drawings for exact rigging details & locations. 9-3 (120"x13") Ceiling Recessed Front Projection Screen 9-4 (65"x16") Ceiling Recessed Front Projection Screen 9-5 Painted projection surface 9-6 (57.5"x92") Ceiling Recessed Front Projection Screens 9-7 (108"x192") Ceiling Mounted Suspended Front Projection Screen. See TV & TR drawings for exact rigging details & locations.
10-# QTY	MISCELLANEOUS: 10-1 Theatrical Intercom

MATERIAL KEYING LEGEND:

KEY PLAN

NO. REVISIONS / SUBMISSIONS DATE

5		
2	BID DOCUMENTS	05.28.2014
1	DESIGN MANUAL PHASE SUBMISSION	04.01.2013

FX FOWLE

FX FOWLE ARCHITECTS, LLP | 22 WEST 10TH STREET | NEW YORK, NY 10011 | T 212.427.1700 | F 212.428.8716 | WWW.FXFOWLE.COM

DESIGN ENGINEER:
DESMONE CONSULTING ENGINEERS
18 West 18th Street, 10th Floor, New York, New York 10011 212-532-2211

MECHANICAL, ELECTRICAL, PLUMBING, FIRE PROTECTION ENGINEER:
COLLADO ENGINEERING
2 Highland Avenue, White Plains, NY 10603 914-332-7858

THEATER PLANNING CONSULTANT:
FISHER DACHS ASSOCIATES
22 West 10th Street, 8th Floor, New York, NY 10011 212-691-3020

ACQUISITION & AUDIO / VISUAL CONSULTANT:
CERAMI & ASSOCIATES
404 Fifth Avenue, New York, NY 10018 212-370-1776

LIGHTING CONSULTANT:
ILLUMINATION ARTS
600 Bloomfield Avenue, Suite 101, Bloomfield NJ 07003 973-771-1556

LANDSCAPE CONSULTANT:
W ARCHITECTURE & LANDSCAPE ARCHITECTURE, LLC
105 Fifth Avenue Third Floor New York, NY 10010 P 212-361-3533 F 212-623-0758

CREATIVE DIRECTOR & HADAMAT:
LANGAN
21 Penn Plaza 350 West 31st Street 8th Floor New York, NY 10001 212-478-5400 212-478-5444 (fax)

ELEVATOR CONSULTANT:
VDA (VAN DEUSEN & ASSOCIATES)
Seven Penn Plaza, Suite 404 New York, NY 10001 Phone: 212-868-9090 Fax: 212-868-9099

IT CONSULTANT:
GRID ASSOCIATES, LLC
P.O. Box 1705 Hoboken, NJ 07030 T 846.722.9800 / F 846.722.9825

SUSTAINABILITY LEAD:
YR&G
161 Bowery - 4th Floor, New York, NY 10002 T 917.677.8023 / F 917.677.8023

GRAPHIC ESTIMATING CONSULTANT:
TOSCANO CLEMENTS TAYLOR, LLC
16 Oakwood Road Huntington, NY 11743 T 631.392.1400 / F 631.392.1399

C.I.T.L. PROJ. # 29402
SUNY PURCHASE COLLEGE
735 ANDERSON HILL ROAD | PURCHASE, NY 10577

DRAWING TITLE:
**AUDIOVISUAL-FACILITY - CITL BUILDING
CONCOURSE (BASEMENT LEVEL) PLAN**

Seal:	Drawn: AJC	Project No.: 29402 (SUCF) / 09018.L00 (FXP)
	Checked: BJM	Cad File:
	Reviewed: BJM	Drawing No.:
	Date:	

Scale:
1/8" = 1'-0"

TA-212.0

© 2009 FXFOWLE ARCHITECTS, LLP | ALL RIGHTS RESERVED

V
U
T
S
R
Q
P
N
M
L
K
J
H
G
F
E
D
C
B
A

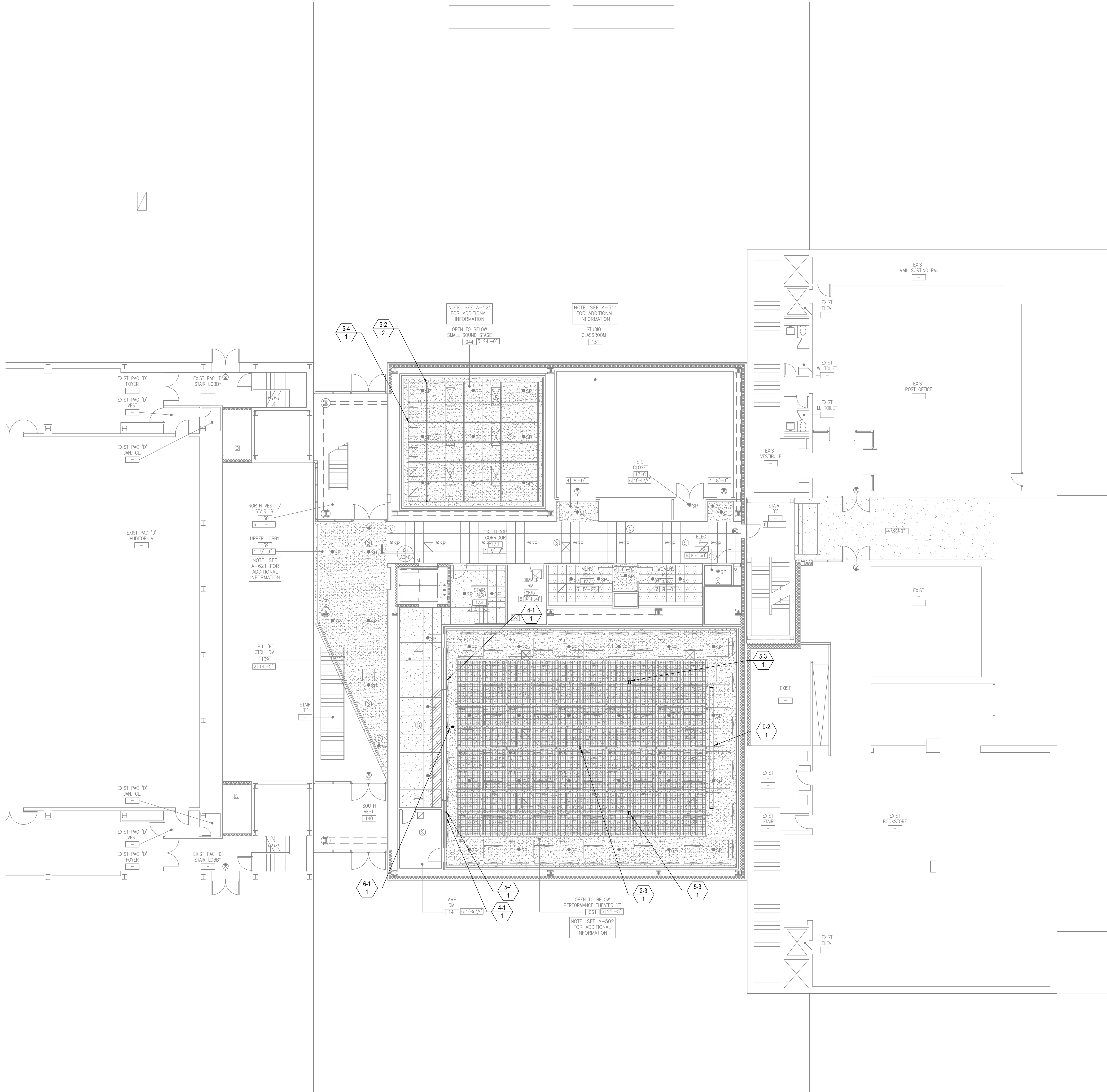

FACILITY KEYNOTE LEGEND	
	EQUIPMENT RACKS: 1-1 Full Height 1-2 Wall Mount Rack
	CONNECTIVITY: 2-1 Floor Box (By Others) 2-2 Wall Plate 2-3 Access Point at Ceiling Pipe Grid 2-4 Audio Access Panel-3 Wallplates-Audio, Network, Power
	CONTROLS/SCHEDULING: 3-1 Wall Mounted Controller 3-2 Volume Controller 3-3 Raise Lower Switch
	AUDIO INPUT: 4-1 Wireless Microphone Antenna
	AUDIO OUTPUT: 5-1 Ceiling Recessed Loudspeaker 5-2 Portable speaker Mounted on Pipe Grid 5-2A Portable Speaker Mounted on Catwalk 5-3 Portable Subwoofer Loudspeaker Mounted on Pipe Grid 5-4 Assistive Listening Emitter/Antenna 5-5 Ceiling Hanging Pendant Speaker
	VIDEO ORIGIN/SOURCE: 6-1 VIDEO CAMERA
	VIDEO DISPLAY (Type 1): 7-1 (70") Wall Mounted Flat Panel Display 7-2 (55") Wall Mounted Flat Panel Display 7-3 (55") Wall Mounted Digital Signage Display 7-4 (46") Wall Mounted Flat Panel Display
	VIDEO DISPLAY (Type 2): 8-1 Video Projector, Pole Mounted 8-2 Video Projector, Fixed at Projection Booth 8-3 Video Projector, OFE
	VIDEO DISPLAY (Type 3): 9-1 (50"x80"W) Ceiling Recessed Front Projection Screen 9-1A (50"x80") Wall Mounted Front Projection Screen 9-2 (144"x255") Ceiling Mounted Suspended Front Projection Screen. See TV & TR drawings for exact rigging details & locations. 9-3 (120"x133") Ceiling Recessed Front Projection Screen 9-4 (65"x116") Ceiling Recessed Front Projection Screen 9-5 Painted projection surface 9-6 (57.5"x92") Ceiling Recessed Front Projection Screens 9-7 (108"x192") Ceiling Mounted Suspended Front Projection Screen. See TV & TR drawings for exact rigging details & locations.
	MISCELLANEOUS: 10-1 Theatrical Intercom

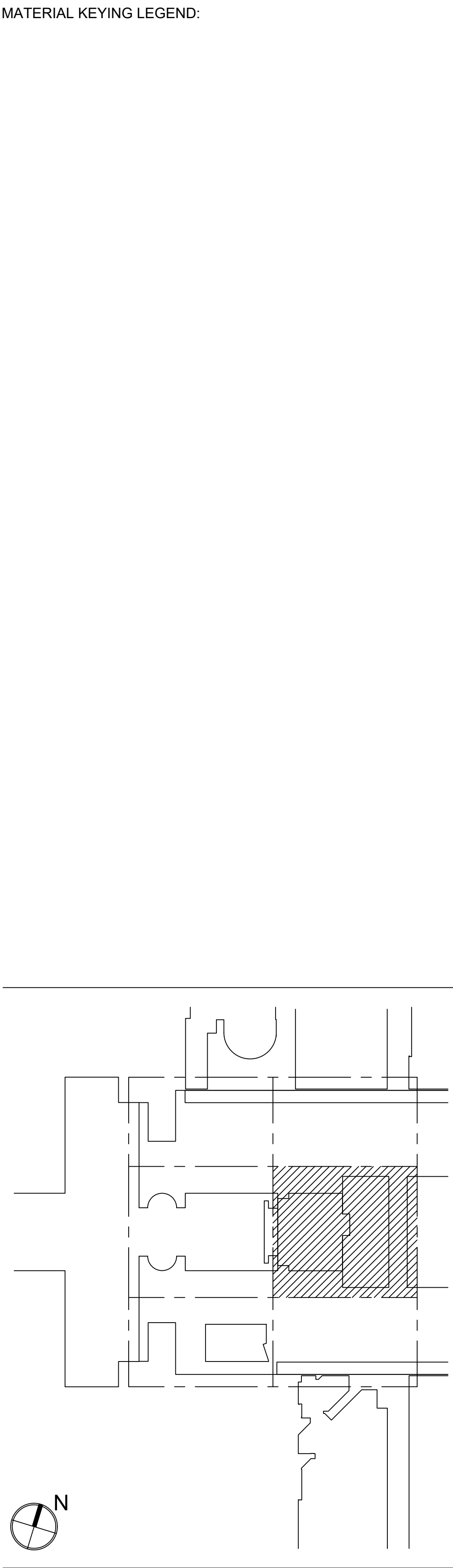

KEY PLAN

5	GROUP III AV BID DOCUMENTS	09.06.2017
2	BID DOCUMENTS	05.28.2014
1	DESIGN MANUAL PHASE SUBMISSION	04.01.2013

NO.	REVISIONS / SUBMISSIONS	DATE
-----	-------------------------	------

FX FOWLE
FX FOWLE ARCHITECTS, LLP | 22 WEST 10TH STREET | NEW YORK, NY 10011 | T 212.427.1700 | F 212.453.8716 | WWW.FXFOWLE.COM

DESIMONE CONSULTING ENGINEERS
18 West 18th Street, 10th Floor, New York, New York 10011 212-532-2211

M.ECHANICAL, E.LECTRICIAL, P.LUMBING, F.IRE PROTECTION ENGINEER
COLLADO ENGINEERING
2 Highland Avenue, White Plains, NY 10603 914-332-7858

THEATER PLANNING CONSULTANT
FISHER DACHS ASSOCIATES
22 West 10th Street, 8th Floor, New York, NY 10011 212-691-3020

ACQUISITION & AUDIO VISUAL CONSULTANT
CERAMI & ASSOCIATES
404 Fifth Avenue, New York, NY 10018 212-370-1776

LIGHTING CONSULTANT
ILLUMINATION ARTS
600 Bloomfield Avenue, Suite 101, Bloomfield NJ 07003 973-771-1556

LANDSCAPE CONSULTANT
W ARCHITECTURE & LANDSCAPE ARCHITECTURE, LLC
105 Fifth Avenue Third Floor New York, NY 10010 P 212-361-3533 F 212-623-0758

DOOR SCHEDULER & HAZMAT
LANGAN
21 Penn Plaza 350 West 31st Street 8th Floor New York, NY 10001 212-479-5400 212-479-5444 (fax)

ELEVATOR CONSULTANT
VDA (VAN DEUSEN & ASSOCIATES)
Seven Penn Plaza, Suite 404 New York, NY 10001 Phone: 212-608-9090 Fax: 212-608-9099

IT CONSULTANT
GRID ASSOCIATES, LLC
P.O. Box 1705 Hicksville, NY 11743 T 646.722.9800 / F 646.722.9825

SUSTAINABILITY / LEED
YR&G
161 Bowery - 4th Floor, New York, NY 10002 T 917.677.8023 / F 917.677.8023

GOST ESTIMATING CONSULTANT
TOSCANO CLEMENTS TAYLOR, LLC
16 Oakwood Road Huntington, NY 11743 T 631.392.1400 / F 631.392.1399

C.I.T.L. PROJ. # 29402
SUNY PURCHASE COLLEGE
735 ANDERSON HILL ROAD | PURCHASE, NY 10577

DRAWING TITLE:
AUDIOVISUAL-FACILITY - CITL BUILDING
1ST FLOOR (PLAZA LEVEL) RCP

Seal:	Drawn: AJC	Project No.: 29402 (SUCF) / 09018.L00 (FXF)
	Checked: BJM	Coord File:
	Reviewed: BJM	Drawing No.:
	Date:	
Scale: 1/8" = 1'-0"		

TA-213.0

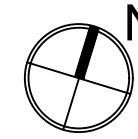
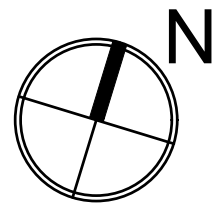

FX FOWLE

FXFOWLE ARCHITECTS LLP 21 WEST 16TH STREET | NEW YORK, NY 10011 | T 212.627.1156 | F 212.453.8711 | WWW.FXFOWLE.COM

DESIGNONE CONSULTING ENGINEERS
19 River Street, 10th Floor, New York, NY 10003 312.432.2211

Mechanical / Electrical / Plumbing / Fire Protection Engineering

COLLADO ENGINEERING
2 Highland Avenue, White Plains, NY 10603 914.342.7658

TRISTAR PLANNING CONSULTANTS
FISHER DACHS ASSOCIATES
22 West 10th Street, 6th Floor, New York, NY 10011 212.691.3020

ACoustics & AUDIO / VISUAL CONSULTANTS
CERRAMI & ASSOCIATES
454 Fifth Avenue, New York, NY 10018 212.370.3776

LIGHTING CONSULTANT
ILLUMINATION ARTS
100 Boardwalk Avenue, Suite 101, Stamford, CT 07033 973.771.1556

LANDSCAPE CONSULTANT
W ARCHITECTURE & LANDSCAPE ARCHITECTURE, LLC
155 Fifth Avenue Third Floor New York, NY 10010 P 212.881.3633 F 212.620.9798

ENVIRONMENTAL & INDOOR
LANGMAN
21 Penn Plaza 360 West 31st Street 8th Floor New York, NY 10001 212.475.5002 212.475.6444 (toll)

ELEVATOR CONSULTANT
VDA (VAN DEUSEN & ASSOCIATES)
Soyuz Park Plaza, Suite 402 New York, NY 10001 Phone: 212.868.9090 Fax: 212.868.9099

IT CONSULTANT
GRIFF ASSOCIATES, LLC
P.O. Box 19100 Richmond, NY 07030 T 703.262.8950 F 646.712.8625

STRUCTURAL / LEED
YRBC
61 Bowery - 4th Floor, New York, NY 10002 T 917.677.8023 F 917.677.8023

OFFICE REPAIRING CONSULTANT
TOYOSCANI CONSULTING ENGINEERS
18 Oakesford Road Huntington, NY 11743 T 631.362.1400 F 631.362.1399

C.I.T.L. PROJ. # 29402
SUNY PURCHASE COLLEGE
735 ANDERSON HILL ROAD | PURCHASE, NY 10577

DRAWING TITLE:
**AUDIOVISUAL-FACILITY - CITL BUILDING
2ND FLOOR (PLAZA +1 LEVEL) RCP**

Seal:	Drawn: AJC	Project No: 29402 (SU/CF) / 0901B.L00 (XF)
	Checked: BJM	
	Reviewed: BJM	Drawing No.:
	Date:	
	Scale: 1/8" = 1'-0"	TA-214.0

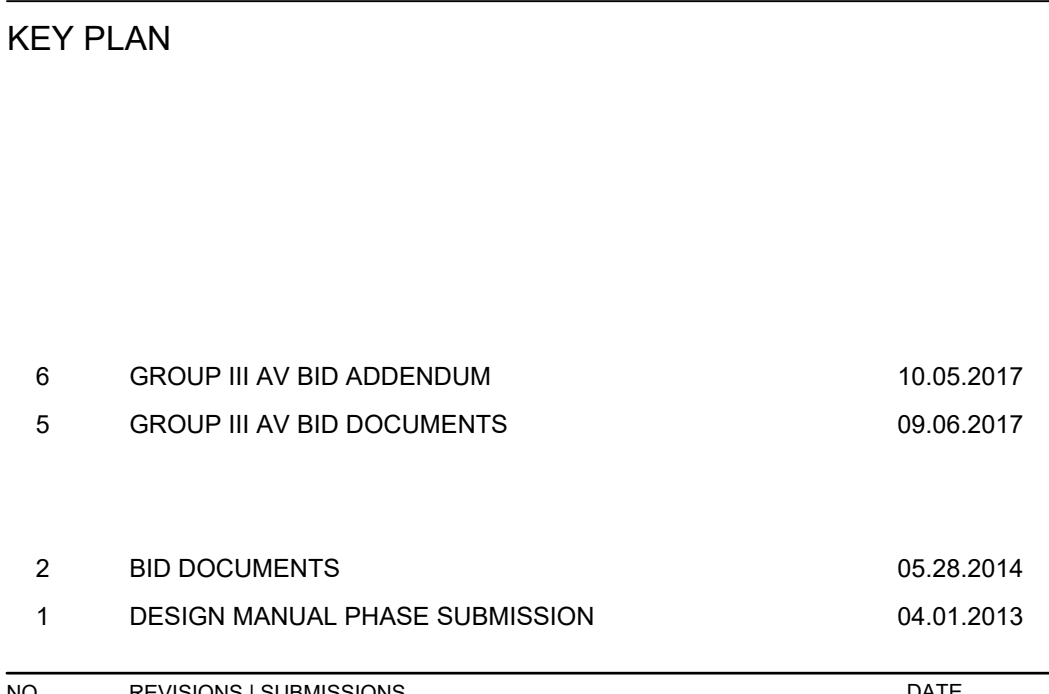

DRAWING TITLE:

**AUDIOVISUAL-FACILITY - CITL BUILDING
3RD FLOOR (PLAZA +2 LEVEL) RCP**

Seal:	Drawn: AJC	Project No.: 29402 (SUCF) / 09018.L00 (FX)
	Checked: BJM	Cad File:
	Reviewed: BJM	Drawing No.:
	Date:	TA-215.0
Scale:		
1/8" = 1'-0"		

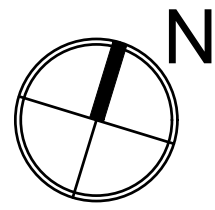

© 2009 EXFOWLE ARCHITECTS, LLP | ALL RIGHTS RESERVED

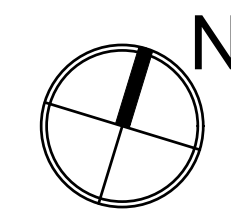

© 2009 FXFOWLE ARCHITECTS, LLP | ALL RIGHTS RESERVED

V
U
T
S
R
Q
P
N
M
L
K
J
H
G
F
E
D
C
B
A

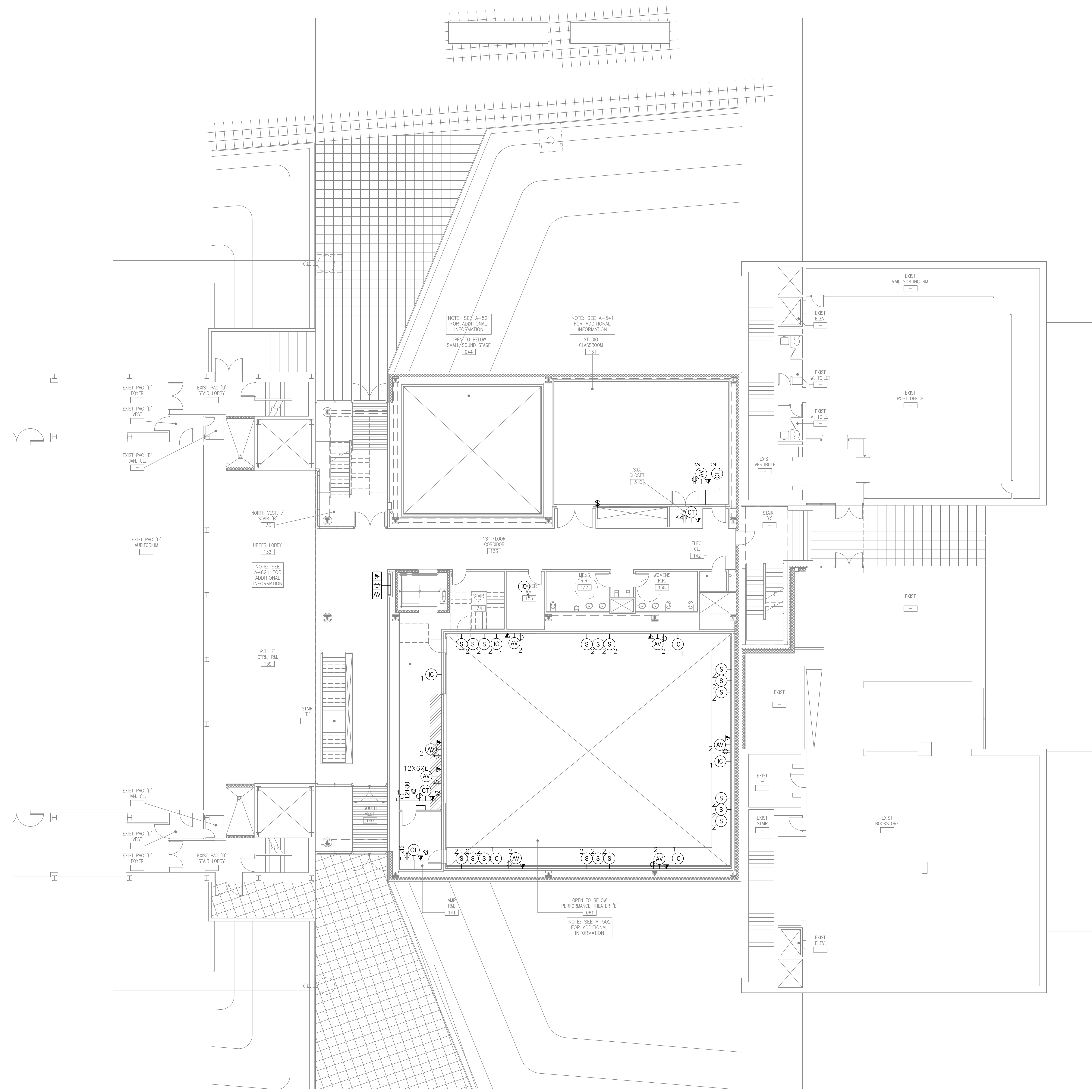

AUDIOVISUAL ELECTRICAL LEGEND

SYMBOL	DESCRIPTION
AV [Symbol]	MULTI-DISCIPLINE FLOOR BOX (BY OTHERS) WITH COMPARTMENTS FOR SHARED ACCESS-AV, DATA, AND 120VAC POWER. FLUSH MOUNT IN FLOOR UNLESS OTHERWISE INDICATED. REFERENCE ELECTRICAL DRAWINGS
[Symbol]	SCREW COVER JUNCTION BOX FOR AUDIOVISUAL CONDUIT TERMINATION. SIZED ACCORDINGLY. ALL CONDUITS TERMINATE AT THIS BOX UNLESS OTHERWISE INDICATED.
AV [Symbol]	MULTI-DISCIPLINE IN-WALL BOX FOR SHARED ACCESS WITH AV, DATA AND 120VAC POWER. MOUNT FLUSH WITH FINISHED WALL TREATMENT, BEHIND DISPLAY. UNLESS OTHERWISE INDICATED. SEE AUDIOVISUAL DETAIL SHEETS.
AV [Symbol]	GANGABLE WALL BOX, 4-11/16" HIGH X 2-1/2" DEEP, FOR AUDIOVIDEO RECEPTACLES. MOUNT FLUSH WITH FINISHED WALL TREATMENT, AT BASE BUILDING ELECTRICAL SWITCH HEIGHT UNLESS OTHERWISE INDICATED. SUBNUMBER INDICATES GANG #
AV [Symbol]	WALL BOX, HEIGHT AND WIDTH AS SPECIFIED, FOR AUDIOVIDEO RECEPTACLES. MOUNT FLUSH WITH FINISHED WALL TREATMENT, AT BASE BUILDING ELECTRICAL SWITCH HEIGHT UNLESS OTHERWISE INDICATED.
[Symbol]	GANGABLE WALL BOX, 4-11/16" HIGH X 2-1/2" DEEP, FOR INTERCOM RECEPTACLES. MOUNT FLUSH WITH FINISHED WALL TREATMENT, AT BASE BUILDING ELECTRICAL SWITCH HEIGHT UNLESS OTHERWISE INDICATED. SUBNUMBER INDICATES GANG #
[Symbol]	GANGABLE WALL BOX, 4-11/16" HIGH X 2-1/2" DEEP, FOR WALL MOUNTED VOLUME CONTROLLER. MOUNT FLUSH WITH FINISHED WALL TREATMENT. COORDINATE HEIGHT WITH ARCHITECTURAL AND ADA REQUIREMENTS. SUBNUMBER INDICATES GANG #
[Symbol]	BACK BOX FOR WALL-MOUNTED AUDIOVISUAL CONTROL SYSTEM TOUCH PANEL. BACK BOX TO BE OEM BY MANUFACTURER. REFERENCED TO MODEL NUMBER. MOUNT FLUSH WITH FINISHED WALL TREATMENT. COORDINATE HEIGHT WITH ARCHITECTURAL AND ADA REQUIREMENTS.
[Symbol]	SINGLE-GANG WALL BOX, 4-11/16" HIGH X 2-1/2" DEEP, FOR MICROPHONE ANTENNA OR ASSISTIVE LISTENING ANTENNA. MOUNT FLUSH WITH FINISHED WALL TREATMENT. AT SPECIFIED HEIGHT. SUBNUMBER INDICATES GANG #
[Symbol]	WALL BOX, 4X4 WITH CONDUIT KNOCKOUTS, FOR AUDIO ACCESS PANEL AV, NETWORK, OR POWER. SUB NUMBER INDICATES GANG #
[Symbol]	WALL BOX, 4X4 WITH CONDUIT KNOCKOUTS; SUB NUMBER INDICATES GANG #

[Symbol]	WALL SWITCH FOR PROJECTION SCREEN, RAISE/STOP/LOWER, SUPPLIED WITH SCREEN. MOUNT FLUSH WITH FINISHED WALL TREATMENT, AT BASE BUILDING ELECTRICAL SWITCH HEIGHT UNLESS OTHERWISE INDICATED.
[Symbol]	POWER RECEPTACLE, DUPLEX, 120 VAC, 20 AMP UNLESS OTHERWISE INDICATED. MOUNT AT BASE BUILDING OUTLET HEIGHT, UNLESS OTHERWISE INDICATED.
[Symbol]	WALL-MOUNTED TELECOM VOICE/DATA OUTLET BOX; QUANTITY AND TYPE OF CABLING AS PER PROJECT STANDARDS. UNLESS OTHERWISE NOTED, REFER TO THE ARCHITECTURAL DRAWINGS FOR DIMENSIONED LOCATION; MOUNT AT BASE BUILDING OUTLET HEIGHT, UNLESS OTHERWISE INDICATED.
AV [Symbol]	GANGABLE WALL BOX, 4-11/16" HIGH X 2-1/2" DEEP, WITH 1-1/4" CONDUIT KNOCKOUTS AND BLANK COVER PLATE, FOR AUDIOVISUAL CONNECTIVITY. MOUNT FLUSH WITH FINISHED CEILING TREATMENT. SUBNUMBER INDICATES NUMBER OF GANG.
[Symbol]	CEILING LOUDSPEAKER BACK BOX, GRILLE AND TILE BRIDGE. MOUNT FLUSH WITH FINISHED CEILING, AS SHOWN ON THE ARCHITECTURAL CEILING PLANS. UNLESS OTHERWISE INDICATED, CONFIRM THE INTEGRITY OF THE CEILING GRID SYSTEM WITH THE STRUCTURAL ENGINEER.
[Symbol]	PROJECTION SCREEN, PROJECTOR LIFT OR SHADE WITH LOW-VOLTAGE INTERFACE, SUPPLIED WITH DEVICE. MOUNT ABOVE FINISHED CEILING UNLESS OTHERWISE INDICATED. MAINTENANCE ACCESS TO BOX SHALL BE PROVIDED IN NON-ACCESSIBLE CEILINGS. PROVIDE UTILITY-GRADE 120VAC UNLESS OTHERWISE INDICATED.
[Symbol]	POWER RECEPTACLE, DUPLEX, 120 VAC, 20 AMP, HOSPITAL GRADE ORANGE, SEPARATE CIRCUIT. MOUNT FLUSH WITH FINISHED CEILING UNLESS OTHERWISE INDICATED.
[Symbol]	CEILING MOUNTED TELECOM DATA OUTLET BOX; QUANTITY AND TYPE OF CABLING AS PER PROJECT STANDARDS, UNLESS OTHERWISE INDICATED. REFER TO THE ARCHITECTURAL DRAWINGS FOR DIMENSIONED LOCATION.

AUDIOVISUAL ELECTRICAL NOTES

- POWER AND DATA ON THE AV DRAWINGS ARE "FOR REFERENCE ONLY". PLEASE REFER TO ELECTRICAL AND LOW VOLTAGE DRAWINGS FOR EXACT QUANTITIES AND LOCATIONS. ASSOCIATED AV CONDUIT AND BOXES ON THE AV DRAWINGS ARE FOR DESIGN AND CONSTRUCTION ISSUE.
- WHERE EXACT DIMENSIONS ARE NOT CALLED FOR, THE SCALE OF THIS DRAWING IS SUFFICIENTLY ACCURATE FOR DETERMINING ROUGH LOCATION OF EQUIPMENT, JUNCTION BOXES, OUTLET BOXES, WIREWAYS, PANELS, ETC. WHERE EXACT DIMENSIONS ARE CALLED FOR, THE REFERENCE SURFACE SHALL BE THE FINAL FINISHED SURFACE INCLUDING ANY ACOUSTICAL TREATMENT. ROOM DIMENSIONS ON THIS DRAWING HAVE BEEN TAKEN FROM PRELIMINARY ARCHITECTURAL DRAWINGS.
- POWER CONDUIT, POWER WIREWAYS AND POWER JUNCTION BOXES ARE TO BE REVIEWED BY THE ELECTRICAL ENGINEER FOR CODE COMPLIANCE.
- EMPTY CONDUITS RUNS ON THIS DRAWING SHOW ONLY INTERCONNECTION BETWEEN THE TERMINATION POINTS. THE EXACT PATH OF CONDUIT ARE TO BE DETERMINED BY FIELD CONDITIONS.
- ALL EMPTY CONDUIT ON THIS DRAWING TO BE 1" UNLESS OTHERWISE NOTED. ALL EMPTY CONDUIT SHALL BE DEBURRED, CLEANED, CAPPED, TAGGED AND FURNISHED WITH PULL WIRES.
- THERE SHALL BE A MINIMUM OF ONE PULL BOX FOR EVERY 100 FEET OF STRAIGHT EMPTY CONDUIT AND A PULL BOX FOR MORE THAN TWO 90° BENDS IN A CONDUIT RUN.
- POWER RECEPTACLES SHOWN ON THIS DRAWING ARE DEDICATED TO SPECIFIC AUDIOVISUAL AND TELEVISION EQUIPMENT. REFER TO ELECTRICAL DRAWINGS FOR ADDITIONAL UTILITY POWER RECEPTACLES.
- POWER BREAKER PANELS ARE SIZED AND SPECIFIED BY THE ELECTRICAL ENGINEER. REFER TO ELECTRICAL DRAWINGS. ALL CIRCUITS SHALL BE PROTECTED BY 120VAC, 20 AMP BREAKERS UNLESS OTHERWISE DETAILED.
- WHERE POWER CIRCUITS ARE SHOWN TERMINATING IN JUNCTION BOXES WITHOUT RECEPTACLES, THE WIRES SHALL BE TAPED AND THE BOXES COVERED. THESE CIRCUITS WILL BE CONNECTED BY OTHERS DURING INSTALLATION OF THE AUDIOVISUAL SYSTEMS EQUIPMENT.
- THE METHOD OF INSTALLATION OF BOXES IN WALLS, AND THE METHOD OF PASSAGE OF CONDUITS AND WIREWAYS THROUGH ACOUSTICALLY SENSITIVE WALLS SHALL BE COORDINATED WITH THE ACOUSTICAL CONSULTANT.

MATERIAL KEYING LEGEND:

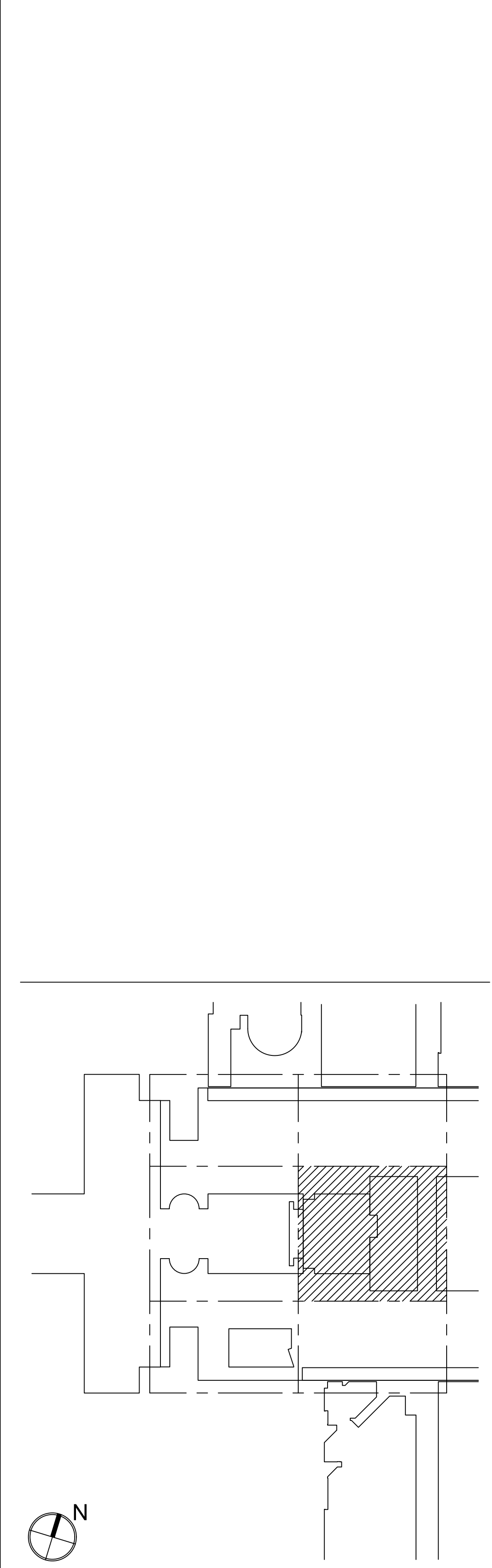

KEY PLAN

NO.	REVISIONS / SUBMISSIONS	DATE
6	GROUP III AV BID ADDENDUM	10.05.2017
5	GROUP III AV BID DOCUMENTS	08.06.2017
3	BULLETIN 029	08.29.2017
2	BID DOCUMENTS	05.28.2014
1	DESIGN MANUAL PHASE SUBMISSION	04.01.2013

FX FOWLE

FX FOWLE ARCHITECTS, LLP | 22 WEST 18TH STREET | NEW YORK, NY 10011 | T 212.427.1700 | F 212.428.8716 | WWW.FX FOWLE.COM
REGISTERED ARCHITECTS
DESIGNWONE CONSULTING ENGINEERS
18 West 18th Street, 10th Floor, New York, New York 10011 212-532-2211

MECHANICAL, ELECTRICAL, PLUMBING, FIRE PROTECTION ENGINEER
COLLADO ENGINEERING
2 Federal Avenue, White Plains, NY 10603 914-332-7858

THEATER PLANNING CONSULTANT
FISHER DACHS ASSOCIATES
22 West 18th Street, 8th Floor, New York, NY 10011 212-691-3020

ACoustics & AUDIO VISUAL CONSULTANT
CERAMI & ASSOCIATES
404 Fifth Avenue, New York, NY 10018 212-370-1776

LIGHTING CONSULTANT
ILLUMINATION ARTS
605 Bloomfield Avenue, Suite 101, Bloomfield NJ 07003 973-771-1556

LANDSCAPE CONSULTANT
W ARCHITECTURE & LANDSCAPE ARCHITECTURE, LLC
105 10th Avenue Third Floor New York, NY 10010 P 212-361-3533 / F 212-620-0758

ENVIRONMENTAL & CLIMATE
LANGAN
21 Penn Plaza 350 West 31st Street 8th Floor New York, NY 10001 212-479-5400 212-479-5444 (fax)

ELEVATOR CONSULTANT
VDA (VAN DERUSEN & ASSOCIATES)
Seven Penn Plaza, Suite 404 New York, NY 10001 Phone: 212-608-9090 Fax: 212-608-9099

IT CONSULTANT
GRID ASSOCIATES, LLC
P.O. Box 1705 Hudson, NJ 07030 T 946.722.9800 / F 946.722.9825

SUSTAINABILITY LEED
YR&G
161 Bowery - 4th Floor, New York, NY 10002 T 917.677.8023 / F 917.677.8023

COST ESTIMATING CONSULTANT
TOSCANO CLEMENTS TAYLOR, LLC
16 Oakwood Road Huntington, NY 11743 T 631.392.1400 / F 631.392.1399

C.I.T.L. PROJ. # 29402
SUNY PURCHASE COLLEGE
735 ANDERSON HILL ROAD | PURCHASE, NY 10577

DRAWING TITLE:
AUDIOVISUAL-ELECTRICAL - CITL BUILDING
1ST FLOOR (PLAZA LEVEL) PLAN

Seal:	Drawn: AJC	Project No.: 29402 (SUCF) / 09018.L00 (FXP)
	Checked: BLM	Cad File:
	Reviewed: BLM	Drawing No.:
	Date:	

TA-313.0

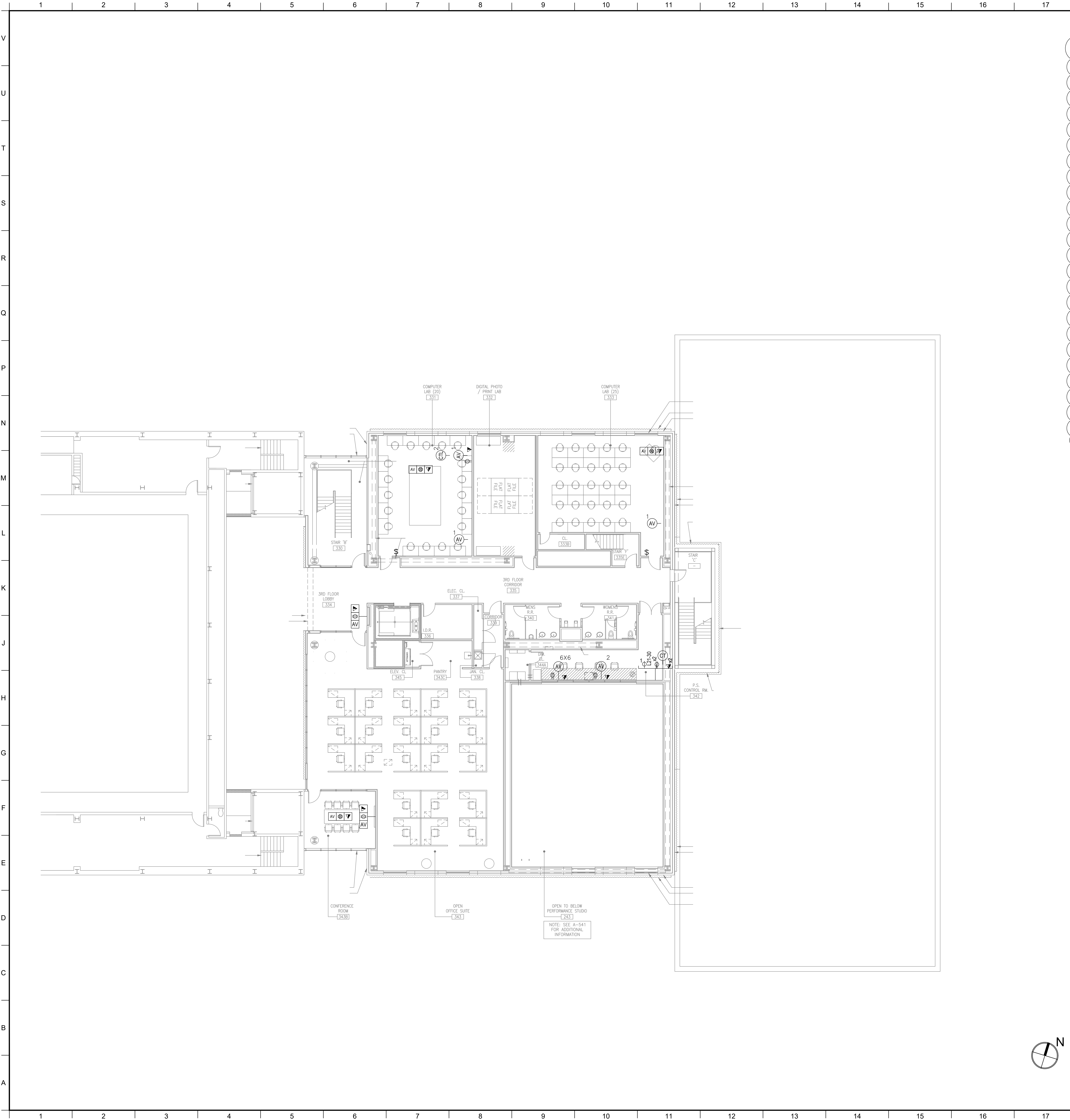

AUDIOVISUAL ELECTRICAL LEGEND

SYMBOL	DESCRIPTION
	MULTI-DISCIPLINE FLOOR BOX (BY OTHERS) WITH COMPARTMENTS FOR SHARED ACCESS- AV, DATA, AND 120VAC POWER. FLUSH MOUNT IN FLOOR UNLESS OTHERWISE INDICATED. REFERENCE ELECTRICAL DRAWINGS
	SCREW COVER JUNCTION BOX FOR AUDIOVISUAL CONDUIT TERMINATION. SIZED ACCORDINGLY. ALL CONDUITS TERMINATE AT THIS BOX UNLESS OTHERWISE INDICATED.
	MULTI-DISCIPLINE IN-WALL BOX FOR SHARED ACCESS WITH AV, DATA AND 120VAC POWER. MOUNT FLUSH WITH FINISHED WALL TREATMENT, BEHIND DISPLAY. UNLESS OTHERWISE INDICATED. SEE AUDIOVISUAL DETAIL SHEETS.
	GANGABLE WALL BOX, 4-11/16" HIGH X 2-1/2" DEEP, FOR AUDIOVIDE RECEPTACLES. MOUNT FLUSH WITH FINISHED WALL TREATMENT. AT BASE BUILDING ELECTRICAL SWITCH HEIGHT UNLESS OTHERWISE INDICATED. SUBNUMBER INDICATE GANG #
	WALL BOX, HEIGHT AND WIDTH AS SPECIFIED, FOR AUDIOVIDE RECEPTACLES. MOUNT FLUSH WITH FINISHED WALL TREATMENT. AT BASE BUILDING ELECTRICAL SWITCH HEIGHT UNLESS OTHERWISE INDICATED.
	GANGABLE WALL BOX, 4-11/16" HIGH X 2-1/2" DEEP, FOR INTERCOM RECEPTACLES. MOUNT FLUSH WITH FINISHED WALL TREATMENT. AT BASE BUILDING ELECTRICAL SWITCH HEIGHT UNLESS OTHERWISE INDICATED. SUBNUMBER INDICATES GANG #
	GANGABLE WALL BOX, 4-11/16" HIGH X 2-1/2" DEEP, FOR WALL MOUNTED VOLUME CONTROLLER. MOUNT FLUSH WITH FINISHED WALL TREATMENT. COORDINATE HEIGHT WITH ARCHITECTURAL AND ADA REQUIREMENTS. SUBNUMBER INDICATES GANG #
	BACK BOX FOR WALL-MOUNTED AUDIOVISUAL CONTROL SYSTEM TOUCH PANEL. BACK BOX TO BE OEM BY MANUFACTURER. REFERENCED TO MODEL NUMBER. MOUNT FLUSH WITH FINISHED WALL TREATMENT. COORDINATE HEIGHT WITH ARCHITECTURAL AND ADA REQUIREMENTS.
	SINGLE-GANG WALL BOX, 4-11/16" HIGH X 2-1/2" DEEP, FOR MICROPHONE ANTENNA OR ASSISTIVE LISTENING ANTENNA. MOUNT FLUSH WITH FINISHED WALL TREATMENT. AT SPECIFIED HEIGHT. SUBNUMBER INDICATES GANG #
	WALL BOX, 4X4 WITH CONDUIT KNOCKOUTS; FOR AUDIO ACCESS PANEL AV, NETWORK, OR POWER; SUB NUMBER INDICATES GANG #
	WALL BOX, 4X4 WITH CONDUIT KNOCKOUTS; SUB NUMBER INDICATES GANG #
	WALL SWITCH FOR PROJECTION SCREEN, RAISE/STOP/LOWER; SUPPLIED WITH SCREEN. MOUNT FLUSH WITH FINISHED WALL TREATMENT, AT BASE BUILDING ELECTRICAL SWITCH HEIGHT UNLESS OTHERWISE INDICATED.
	POWER RECEPTACLE, DUPLEX, 120 VAC, 20 AMP UNLESS OTHERWISE INDICATED. MOUNT AT BASE BUILDING OUTLET HEIGHT, UNLESS OTHERWISE INDICATED.
	WALL-MOUNTED TELECOM VOICE/DATA OUTLET BOX. QUANTITY AND TYPE OF CABLING AS PER PROJECT STANDARDS, UNLESS OTHERWISE NOTED. REFER TO THE ARCHITECTURAL DRAWINGS FOR DIMENSIONED LOCATION; MOUNT AT BASE BUILDING OUTLET HEIGHT, UNLESS OTHERWISE INDICATED.
	GANGABLE WALL BOX, 4-11/16" HIGH X 2-1/2" DEEP, WITH 1-1/4" CONDUIT KNOCKOUTS AND BLANK COVER PLATE; FOR AUDIOVISUAL CONNECTIVITY. MOUNT FLUSH WITH FINISHED CEILING TREATMENT. SUBNUMBER INDICATES NUMBER OF GANGS.
	CEILING LOUDSPEAKER BACK BOX, GRILLE AND TILE BRIDGE. MOUNT FLUSH WITH FINISHED CEILING, AS SHOWN ON THE ARCHITECTURAL CEILING PLANS, UNLESS OTHERWISE INDICATED. CONFIRM THE INTEGRITY OF THE CEILING GRID SYSTEM WITH THE STRUCTURAL ENGINEER.
	PROJECTION SCREEN; PROJECTOR LIFT OR SHADE WITH LOW-VOLTAGE INTERFCE, SUPPLIED WITH DEVICE. MOUNT ABOVE FINISHED CEILING UNLESS OTHERWISE INDICATED. MAINTENANCE ACCESS TO BOX SHALL BE PROVIDED IN NON-ACCESSIBLE CEILINGS. PROVIDE UTILITY-GRADE 120VAC UNLESS OTHERWISE INDICATED.
	POWER RECEPTACLE, DUPLEX, 120 VAC, 20 AMP; HOSPITAL GRADE ORANGE, SEPARATE CIRCUIT. MOUNT FLUSH WITH FINISHED CEILING UNLESS OTHERWISE INDICATED.
	CEILING MOUNTED TELECOM DATA OUTLET BOX; QUANTITY AND TYPE OF CABLING AS PER PROJECT STANDARDS, UNLESS OTHERWISE INDICATED. REFER TO THE ARCHITECTURAL DRAWINGS FOR DIMENSIONED LOCATION.

AUDIOVISUAL ELECTRICAL NOTES

- POWER AND DATA ON THE AV DRAWINGS ARE "FOR REFERENCE ONLY." PLEASE REFER TO ELECTRICAL AND LOW VOLTAGE DRAWINGS FOR EXACT QUANTITIES AND LOCATIONS. ASSOCIATED AV CONDUIT AND BOXES ON THE AV DRAWINGS ARE FOR DESIGN AND CONSTRUCTION ISSUE.
- WHERE EXACT DIMENSIONS ARE NOT CALLED FOR, THE SCALE OF THIS DRAWING IS SUFFICIENTLY ACCURATE FOR DETERMINING ROUGH LOCATION OF EQUIPMENT, JUNCTION BOXES, OUTLET BOXES, WIREWAYS, PANELS, ETC. WHERE EXACT DIMENSIONS ARE CALLED FOR, THE REFERENCE SURFACE SHALL BE THE FINAL FINISHED SURFACE INCLUDING ANY ACOUSTICAL TREATMENT. ROOM DIMENSIONS ON THIS DRAWING HAVE BEEN TAKEN FROM PRELIMINARY ARCHITECTURAL DRAWINGS.
- POWER CONDUIT, POWER WIREWAYS AND POWER JUNCTION BOXES ARE TO BE REVIEWED BY THE ELECTRICAL ENGINEER FOR CODE COMPLIANCE.
- EMPTY CONDUITS RUNS ON THIS DRAWING SHOW ONLY INTERCONNECTION BETWEEN THE TERMINATION POINTS. THE EXACT PATH OF CONDUIT ARE TO BE DETERMINED BY FIELD CONDITIONS.
- ALL EMPTY CONDUIT ON THIS DRAWING TO BE 1" UNLESS OTHERWISE NOTED. ALL EMPTY CONDUIT SHALL BE DEBURRED, CLEANED, CAPPED, TAGGED AND FURNISHED WITH PULL WIRES.
- THERE SHALL BE A MINIMUM OF ONE PULL BOX FOR EVERY 100 FEET OF STRAIGHT EMPTY CONDUIT AND A PULL BOX FOR MORE THAN TWO 90° BENDS IN A CONDUIT RUN.
- POWER RECEPTACLES SHOWN ON THIS DRAWING ARE DEDICATED TO SPECIFIC AUDIOVISUAL AND TELEVISION EQUIPMENT. REFER TO ELECTRICAL DRAWINGS FOR ADDITIONAL UTILITY POWER RECEPTACLES.
- POWER BREAKER PANELS ARE SIZED AND SPECIFIED BY THE ELECTRICAL ENGINEER, REFER TO ELECTRICAL DRAWINGS. ALL CIRCUITS SHALL BE PROTECTED BY 120VAC, 20 AMP BREAKERS UNLESS OTHERWISE DETAILED.
- WHERE POWER CIRCUITS ARE SHOWN TERMINATING IN JUNCTION BOXES WITHOUT RECEPTACLES, THE WIRES SHALL BE TAPED AND THE BOXES COVERED. THESE CIRCUITS WILL BE CONNECTED BY OTHERS DURING INSTALLATION OF THE AUDIOVISUAL SYSTEMS EQUIPMENT.
- THE METHOD OF INSTALLATION OF BOXES IN WALLS, AND THE METHOD OF PASSAGE OF CONDUITS AND WIREWAYS THROUGH ACOUSTICALLY SENSITIVE WALLS SHALL BE COORDINATED WITH THE ACOUSTICAL CONSULTANT.

MATERIAL KEYING LEGEND:

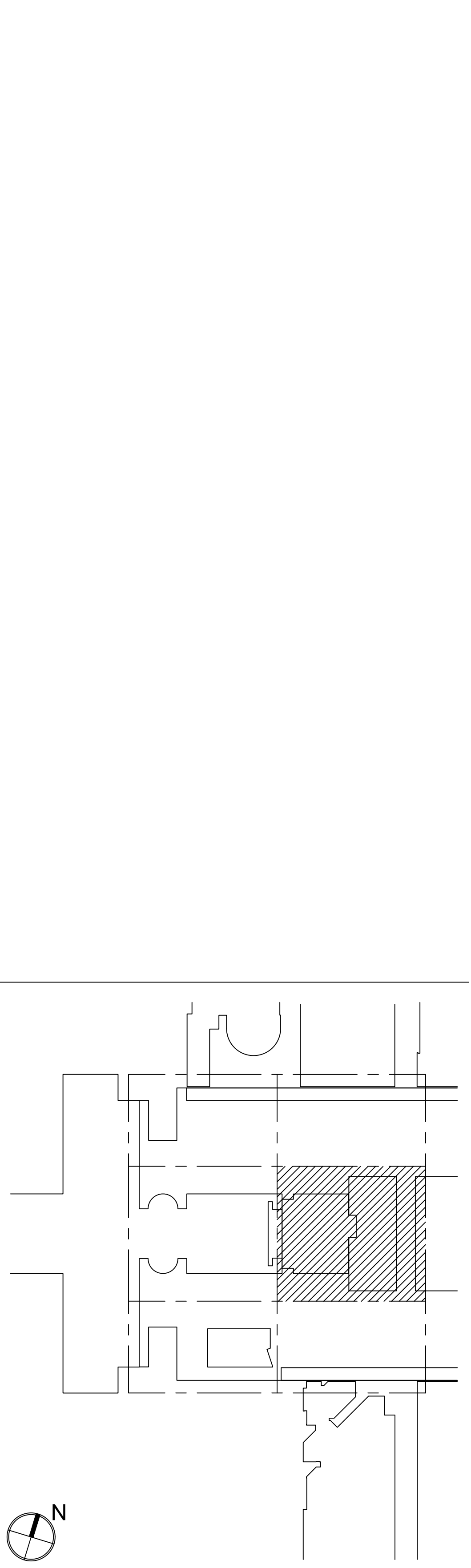

NO.	REVISIONS / SUBMISSIONS	DATE
5	GROUP III AV BID DOCUMENTS	08.06.2017
3	BULLETIN 029	08.29.2017
2	BID DOCUMENTS	05.28.2014
1	DESIGN MANUAL PHASE SUBMISSION	04.01.2013

FX FOWLE

FX FOWLE ARCHITECTS, LLP | 22 WEST 18TH STREET | NEW YORK, NY 10011 | T 212.427.1700 | F 212.427.1700 | WWW.FX FOWLE.COM
DESIGN PARTNERS:
DESIMONE CONSULTING ENGINEERS
18 West 18th Street, 10th Floor, New York, New York 10011 212-532-2211
MECHANICAL, ELECTRICAL, PLUMBING, FIRE PROTECTION ENGINEER:
COLLADO ENGINEERING
2 Federal Avenue, White Plains, NY 10603 914-332-7858
THEATER PLANNING CONSULTANT:
FISHER DACHS ASSOCIATES
22 West 18th Street, 8th Floor, New York, NY 10011 212-691-3020
ACoustics & AUDIO VISUAL CONSULTANT:
CERAMI & ASSOCIATES
404 Fifth Avenue, New York, NY 10018 212-370-1776
LIGHTING CONSULTANT:
ILLUMINATION ARTS
600 Bloomfield Avenue, Suite 101, Bloomfield NJ 07003 973-771-1556
LANDSCAPE CONSULTANT:
W ARCHITECTURE & LANDSCAPE ARCHITECTURE, LLC
105 Fifth Avenue Third Floor New York, NY 10010 P 212-961-3533 F 212-623-0758
CIVIL ENGINEER & LANDSCAPE ARCHITECT:
LANGAN
21 Penn Plaza 360 West 31st Street 8th Floor New York, NY 10001 212-479-5400 212-479-5444 (fax)
ELEVATOR CONSULTANT:
VDA (VAN DEUSEN & ASSOCIATES)
Seven Penn Plaza, Suite 404 New York, NY 10001 Phone: 212-608-9090 Fax: 212-608-9099
IT CONSULTANT:
GRID ASSOCIATES, LLC
P.O. Box 1705 Hicksville, NY 11743 T 516.722.8800 / F 516.722.8825
SUSTAINABILITY LEAD:
YR&G
161 Bowery - 4th Floor, New York, NY 10002 T 917.677.8023 / F 917.677.8023
GUEST ESTIMATING CONSULTANT:
TOSCANO CLEMENT'S TAYLOR, LLC
16 Oakwood Road Huntington, NY 11743 T 631.392.1400 / F 631.392.1399

C.I.T.L. PROJ. # 29402 SUNY PURCHASE COLLEGE 735 ANDERSON HILL ROAD | PURCHASE, NY 10577

DRAWING TITLE: AUDIOVISUAL-ELECTRICAL - CITL BUILDING 3RD FLOOR (PLAZA +2 LEVEL) PLAN

Seal:	Drawn: AJC	Project No.: 29402 (SUCF) / 09018.L00 (FXP)
	Checked: BJM	Cad File:
	Reviewed: BJM	Drawing No.:
	Date:	
	Scale: 1/8" = 1'-0"	

TA-315.0

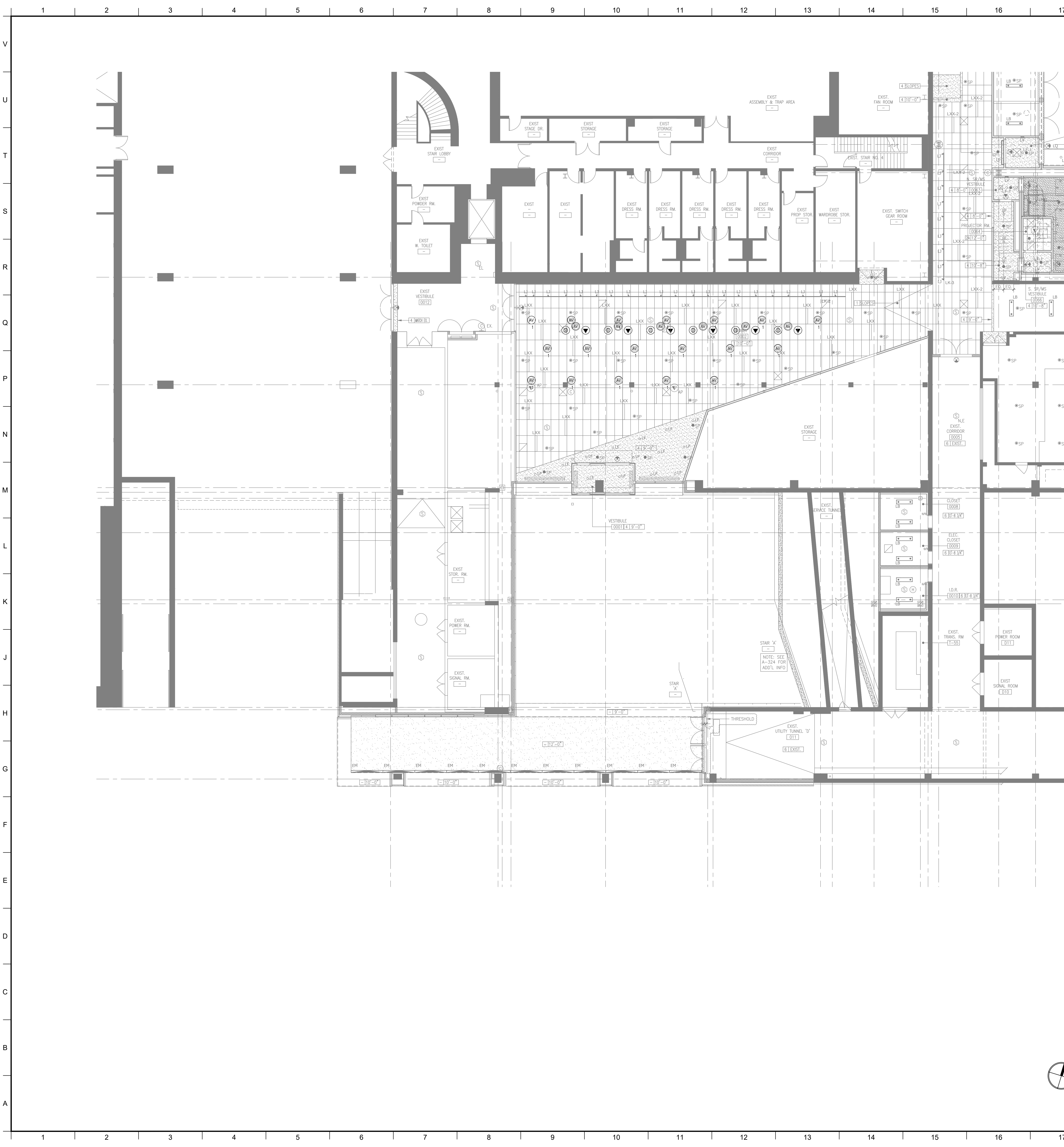

AUDIOVISUAL ELECTRICAL LEGEND

SYMBOL	DESCRIPTION
AV	MULTI-DISCIPLINE FLOOR BOX 18" BY OTHERS WITH COMPARTMENTS FOR SHARED ACCESS: AV, DATA, AND 120VAC POWER. FLUSH MOUNT IN FLOOR UNLESS OTHERWISE INDICATED. REFERENCE ELECTRICAL DRAWINGS
SC	SCREW COVER JUNCTION BOX FOR AUDIOVISUAL CONDUIT TERMINATION. SIZED ACCORDINGLY. ALL CONDUITS TERMINATE AT THIS BOX UNLESS OTHERWISE INDICATED.
AV	MULTI-DISCIPLINE IN-WALL BOX FOR SHARED ACCESS WITH AV, DATA AND 120VAC POWER. MOUNT FLUSH WITH FINISHED WALL TREATMENT, BEHIND DISPLAY, UNLESS OTHERWISE INDICATED. SEE AUDIOVISUAL DETAIL SHEETS.
AV	GANGABLE WALL BOX, 4-11/16" HIGH X 2-1/2" DEEP, FOR AUDIOVIDEORECEPTACLES. MOUNT FLUSH WITH FINISHED WALL TREATMENT, AT BASE BUILDING ELECTRICAL SWITCH HEIGHT UNLESS OTHERWISE INDICATED. SUBNUMBER INDICATE GANG #
AV	WALL BOX, HEIGHT AND WIDTH AS SPECIFIED, FOR AUDIOVIDEORECEPTACLES. MOUNT FLUSH WITH FINISHED WALL TREATMENT, AT BASE BUILDING ELECTRICAL SWITCH HEIGHT UNLESS OTHERWISE INDICATED.
IC	GANGABLE WALL BOX, 4-11/16" HIGH X 2-1/2" DEEP, FOR INTERCOM RECEPTACLES. MOUNT FLUSH WITH FINISHED WALL TREATMENT, AT BASE BUILDING ELECTRICAL SWITCH HEIGHT UNLESS OTHERWISE INDICATED. SUBNUMBER INDICATES GANG #
VC	GANGABLE WALL BOX, 4-11/16" HIGH X 2-1/2" DEEP, FOR WALL MOUNTED VOLUME CONTROLLER. MOUNT FLUSH WITH FINISHED WALL TREATMENT. COORDINATE HEIGHT WITH ARCHITECTURAL AND ADA REQUIREMENTS. SUBNUMBER INDICATES GANG #
CTL	BACK BOX FOR WALL-MOUNTED AUDIOVISUAL CONTROL SYSTEM TOUCH PANEL. BACK BOX TO BE OEM BY MANUFACTURER. REFERENCED TO MODEL NUMBER. MOUNT FLUSH WITH FINISHED WALL TREATMENT. COORDINATE HEIGHT WITH ARCHITECTURAL AND ADA REQUIREMENTS.
AV	SINGLE GANG WALL BOX, 4-11/16" HIGH X 2-1/2" DEEP, FOR MICROPHONE ANTENNA OR ASSISTIVE LISTENING ANTENNA. MOUNT FLUSH WITH FINISHED WALL TREATMENT, AT SPECIFIED HEIGHT. SUBNUMBER INDICATES GANG #
S	WALL BOX, 4X4 WITH CONDUIT KNOCKOUTS; FOR AUDIO ACCESS PANEL AV, NETWORK, OR POWER; SUB NUMBER INDICATES GANG #
SW	WALL BOX, 4X4 WITH CONDUIT KNOCKOUTS; SUB NUMBER INDICATES GANG #
R/L	WALL SWITCH FOR PROJECTION SCREEN, RAISE/STOP/LOWER; SUPPLIED WITH SCREEN. MOUNT FLUSH WITH FINISHED WALL TREATMENT, AT BASE BUILDING ELECTRICAL SWITCH HEIGHT UNLESS OTHERWISE INDICATED.
P	POWER RECEPTACLE, DUPLEX, 120 VAC, 20 AMP UNLESS OTHERWISE INDICATED. MOUNT AT BASE BUILDING OUTLET HEIGHT, UNLESS OTHERWISE INDICATED.
V	WALL-MOUNTED TELECOM VOICE/DATA OUTLET BOX. QUANTITY AND TYPE OF CABLING AS PER PROJECT STANDARDS, UNLESS OTHERWISE NOTED. REFER TO THE ARCHITECTURAL DRAWINGS FOR DIMENSIONED LOCATION; MOUNT AT BASE BUILDING OUTLET HEIGHT, UNLESS OTHERWISE INDICATED.

AV	GANGABLE WALL BOX, 4-11/16" HIGH X 2-1/2" DEEP, WITH 1-1/4" CONDUIT KNOCKOUTS AND BLANK COVER PLATE; FOR AUDIOVISUAL CONNECTIVITY. MOUNT FLUSH WITH FINISHED CEILING TREATMENT. SUBNUMBER INDICATES NUMBER OF GANGS.
CS	CEILING LOUDSPEAKER BACK BOX, GRILLE AND TILE BRIDGE. MOUNT FLUSH WITH FINISHED CEILING, AS SHOWN ON THE ARCHITECTURAL CEILING PLANS, UNLESS OTHERWISE INDICATED. CONFIRM THE INTEGRITY OF THE CEILING GRID SYSTEM WITH THE STRUCTURAL ENGINEER.
M/V	PROJECTION SCREEN, PROJECTOR LIFT OR SHADE WITH LOW VOLTAGE INTERFACE, SUPPLIED WITH DEVICE. MOUNT ABOVE FINISHED CEILING UNLESS OTHERWISE INDICATED. MAINTENANCE ACCESS TO BOX SHALL BE PROVIDED IN NON-ACCESSIBLE CEILINGS. PROVIDE UTILITY-GRADE 120VAC UNLESS OTHERWISE INDICATED.
II	POWER RECEPTACLE, DUPLEX, 120 VAC, 20 AMP, HOSPITAL GRADE ORANGE, SEPARATE CIRCUIT. MOUNT FLUSH WITH FINISHED CEILING UNLESS OTHERWISE INDICATED.
V	CEILING MOUNTED TELECOM DATA OUTLET BOX. QUANTITY AND TYPE OF CABLING AS PER PROJECT STANDARDS, UNLESS OTHERWISE INDICATED. REFER TO THE ARCHITECTURAL DRAWINGS FOR DIMENSIONED LOCATION.

AUDIOVISUAL ELECTRICAL NOTES

- POWER AND DATA ON THE AV DRAWINGS ARE "FOR REFERENCE ONLY". PLEASE REFER TO ELECTRICAL AND LOW VOLTAGE DRAWINGS FOR EXACT QUANTITIES AND LOCATIONS ASSOCIATED AV CONDUIT AND BOXES ON THE AV DRAWINGS ARE FOR DESIGN AND CONSTRUCTION ISSUE.
- WHERE EXACT DIMENSIONS ARE NOT CALLED FOR, THE SCALE OF THIS DRAWING IS SUFFICIENTLY ACCURATE FOR DETERMINING ROUGH LOCATION OF EQUIPMENT, JUNCTION BOXES, OUTLET BOXES, WIREWAYS, PANELS, ETC. WHERE EXACT DIMENSIONS ARE CALLED FOR, THE REFERENCE SURFACE SHALL BE THE FINAL FINISHED SURFACE INCLUDING ANY ACOUSTICAL TREATMENT. ROOM DIMENSIONS ON THIS DRAWING HAVE BEEN TAKEN FROM PRELIMINARY ARCHITECTURAL DRAWINGS.
- POWER CONDUIT, POWER WIREWAYS AND POWER JUNCTION BOXES ARE TO BE REVIEWED BY THE ELECTRICAL ENGINEER FOR CODE COMPLIANCE.
- EMPTY CONDUITS RUNS ON THIS DRAWING SHOW ONLY INTERCONNECTION BETWEEN THE TERMINATION POINTS. THE EXACT PATH OF CONDUIT ARE TO BE DETERMINED BY FIELD CONDITIONS.
- ALL EMPTY CONDUIT ON THIS DRAWING TO BE 1" UNLESS OTHERWISE NOTED. ALL EMPTY CONDUIT SHALL BE DEBURRED, CLEANED, CAPPED, TAGGED AND FURNISHED WITH PULL WIRES.
- THERE SHALL BE A MINIMUM OF ONE PULL BOX FOR EVERY 100 FEET OF STRAIGHT EMPTY CONDUIT AND A PULL BOX FOR MORE THAN TWO 90° BENDS IN A CONDUIT RUN.
- POWER RECEPTACLES SHOWN ON THIS DRAWING ARE DEDICATED TO SPECIFIC AUDIOVISUAL AND TELEVISION EQUIPMENT. REFER TO ELECTRICAL DRAWINGS FOR ADDITIONAL UTILITY POWER RECEPTACLES.
- POWER BREAKER PANELS ARE SIZED AND SPECIFIED BY THE ELECTRICAL ENGINEER, REFER TO ELECTRICAL DRAWINGS. ALL CIRCUITS SHALL BE PROTECTED BY 120VAC, 20 AMP BREAKERS UNLESS OTHERWISE DETAILED.
- WHERE POWER CIRCUITS ARE SHOWN TERMINATING IN JUNCTION BOXES WITHOUT RECEPTACLES, THE WIRES SHALL BE TAPED AND THE BOXES COVERED. THESE CIRCUITS WILL BE CONNECTED BY OTHERS DURING INSTALLATION OF THE AUDIOVISUAL SYSTEMS EQUIPMENT.
- THE METHOD OF INSTALLATION OF BOXES IN WALLS, AND THE METHOD OF PASSAGE OF CONDUITS AND WIREWAYS THROUGH ACOUSTICALLY SENSITIVE WALLS SHALL BE COORDINATED WITH THE ACOUSTICAL CONSULTANT.

MATERIAL KEYING LEGEND:

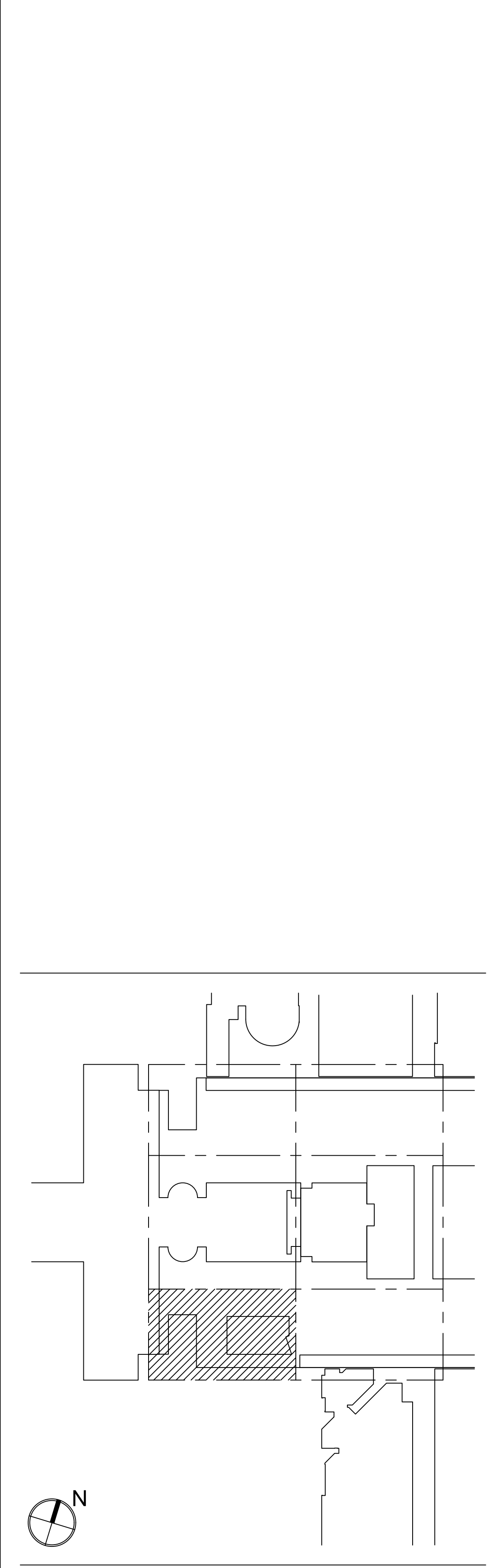

KEY PLAN

NO.	REVISIONS / SUBMISSIONS	DATE
5		
3	GROUP III AV BID ADDENDUM	10.05.2017
2	BID DOCUMENTS	05.28.2014
1	DESIGN MANUAL PHASE SUBMISSION	04.01.2013

FX FOWLE

FX FOWLE ARCHITECTS, LLP 122 WEST 18TH STREET | NEW YORK, NY 10011 | T 212.427.1700 | F 212.428.8716 | WWW.FX FOWLE.COM
MECHANICAL ENGINEERS
DESIMONE CONSULTING ENGINEERS
18 West 18th Street, 10th Floor, New York, New York 10011 212-532-2211

MECHANICAL, ELECTRICAL, PLUMBING, FIRE PROTECTION ENGINEER
COLLADO ENGINEERING
2 Ireland Avenue, White Plains, NY 10603 914-332-7858

THEATER PLANNING CONSULTANT
FISHER DACHS ASSOCIATES
22 West 18th Street, 8th Floor, New York, NY 10011 212-691-3020

ACQUSTICS & AUDIO VISUAL CONSULTANT
CERAMI & ASSOCIATES
404 Fifth Avenue, New York, NY 10018 212-370-1776

LANDSCAPE CONSULTANT
ILLUMINATION ARTS
600 Bloomfield Avenue, Suite 101, Bloomfield NJ 07003 973-771-1556

LANDSCAPE CONSULTANT
W ARCHITECTURE & LANDSCAPE ARCHITECTURE, LLC
105 Fifth Avenue Third Floor New York, NY 10010 P 212-361-3533 F 212-620-0758

CONS. ENGINEER & ARCHITECT
LANGAN
21 Penn Plaza 350 West 31st Street 8th Floor New York, NY 10001 212-479-5400 212-479-5444 (fax)

ELEVATOR CONSULTANT
VDA (VAN DEUSEN & ASSOCIATES)
Seven Penn Plaza, Suite 404 New York, NY 10001 Phone: 212-608-9090 Fax: 212-608-9099

IT CONSULTANT
GRID ASSOCIATES, LLC
P.O. Box 1700 Hoboken, NJ 07030 T 946.722.8800 / F 946.722.8825

SUSTAINABILITY LEED
YR&G
161 Bowery - 4th Floor, New York, NY 10002 T 917.677.8023 / F 917.677.8023

COST ESTIMATING CONSULTANT
TOSCANO CLEMENTS TAYLOR, LLC
16 Oakwood Road Huntington, NY 11743 T 631.392.1400 / F 631.392.1399

C.I.T.L. PROJ. # 29402
SUNY PURCHASE COLLEGE
735 ANDERSON HILL ROAD | PURCHASE, NY 10577

DRAWING TITLE:
AUDIOVISUAL-ELECTRICAL - ENTRY PAVILION CONCOURSE (BASEMENT LEVEL) RCP

Scale: 1/8" = 1'-0"	Drawn: AUC	Project No.: 29402 (SUCF) / 09018.L00 (FXP)
	Checked: BJM	Cad File:
	Reviewed: BJM	Drawing No.:
	Date:	

TA-402.0

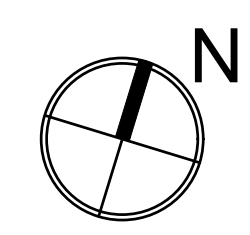

© 2009 FXFOWLE ARCHITECTS, LLP | ALL RIGHTS RESERVED

© 2009 EXFOWLE ARCHITECTS, LLP | ALL RIGHTS RESERVED

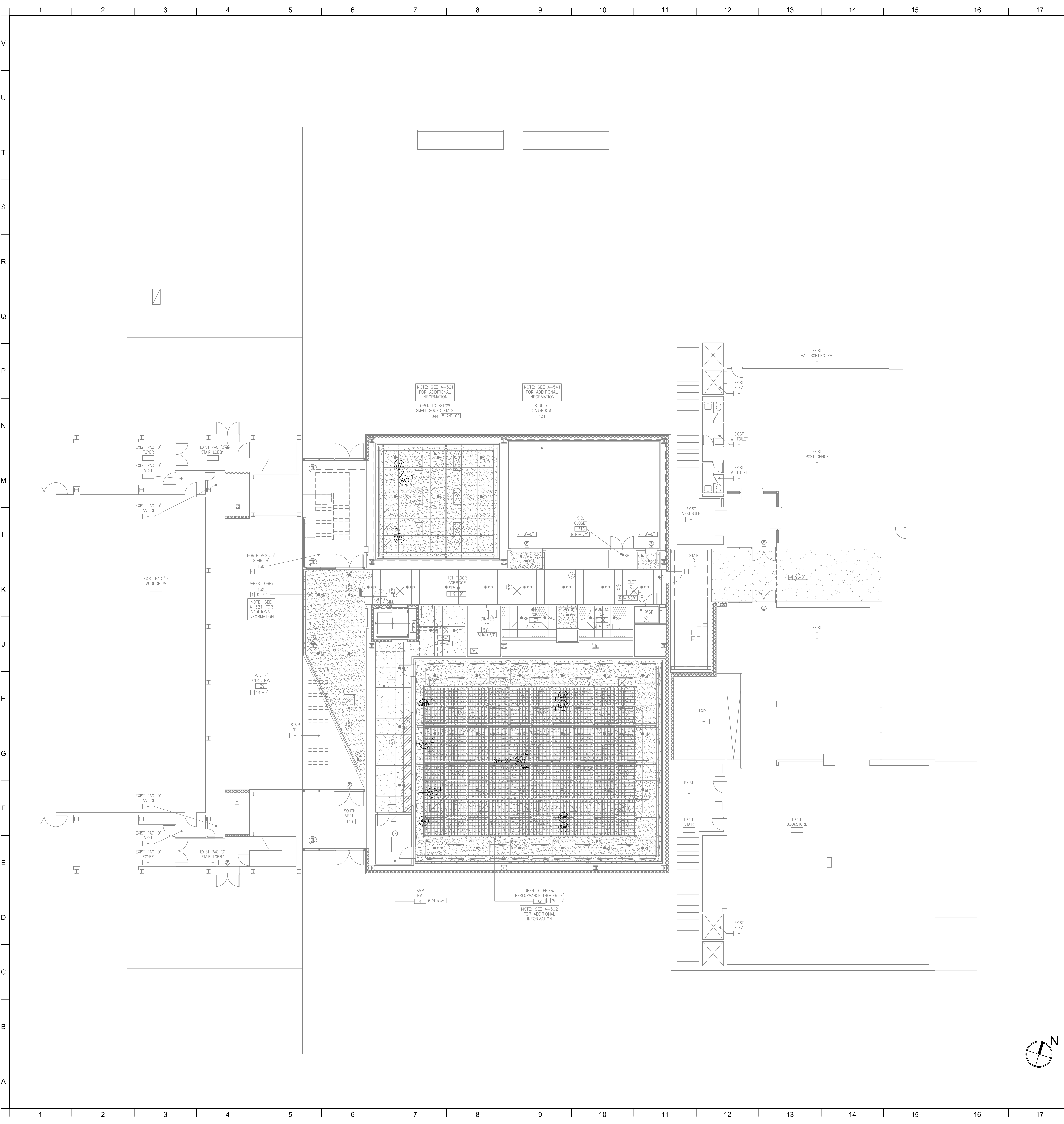

AUDIOVISUAL ELECTRICAL LEGEND

SYMBOL	DESCRIPTION
AV [Symbol]	MULTI-DISCIPLINE FLOOR BOX (BY OTHERS) WITH COMPARTMENTS FOR SHARED ACCESS -AV, DATA, AND 120VAC POWER. FLUSH MOUNT IN FLOOR UNLESS OTHERWISE INDICATED. REFERENCE ELECTRICAL DRAWINGS
[Symbol]	SCREW COVER JUNCTION BOX FOR AUDIOVISUAL CONDUIT TERMINATION. SIZED ACCORDINGLY. ALL CONDUITS TERMINATE AT THIS BOX UNLESS OTHERWISE INDICATED.
AV [Symbol]	MULTI-DISCIPLINE IN-WALL BOX FOR SHARED ACCESS WITH AV, DATA, AND 120VAC POWER. MOUNT FLUSH WITH FINISHED WALL TREATMENT, BEHIND DISPLAY. UNLESS OTHERWISE INDICATED. SEE AUDIOVISUAL DETAIL SHEETS.
AV [Symbol]	GANGABLE WALL BOX, 4-11/16" HIGH X 2-1/2" DEEP, FOR AUDIOVIDEO RECEPTACLES. MOUNT FLUSH WITH FINISHED WALL TREATMENT, AT BASE BUILDING ELECTRICAL SWITCH HEIGHT UNLESS OTHERWISE INDICATED. SUBNUMBER INDICATES GANG #
AV [Symbol]	WALL BOX, HEIGHT AND WIDTH AS SPECIFIED, FOR AUDIOVIDEO RECEPTACLES. MOUNT FLUSH WITH FINISHED WALL TREATMENT, AT BASE BUILDING ELECTRICAL SWITCH HEIGHT UNLESS OTHERWISE INDICATED.
[Symbol]	GANGABLE WALL BOX, 4-11/16" HIGH X 2-1/2" DEEP, FOR INTERCOM RECEPTACLES. MOUNT FLUSH WITH FINISHED WALL TREATMENT, AT BASE BUILDING ELECTRICAL SWITCH HEIGHT UNLESS OTHERWISE INDICATED. SUBNUMBER INDICATES GANG #
[Symbol]	GANGABLE WALL BOX, 4-11/16" HIGH X 2-1/2" DEEP, FOR WALL MOUNTED VOLUME CONTROLLER. MOUNT FLUSH WITH FINISHED WALL TREATMENT. COORDINATE HEIGHT WITH ARCHITECTURAL AND ADA REQUIREMENTS. SUBNUMBER INDICATES GANG #
[Symbol]	BACK BOX FOR WALL-MOUNTED AUDIOVISUAL CONTROL SYSTEM TOUCH PANEL. BACK BOX TO BE OEM BY MANUFACTURER. REFERENCED TO MODEL NUMBER. MOUNT FLUSH WITH FINISHED WALL TREATMENT. COORDINATE HEIGHT WITH ARCHITECTURAL AND ADA REQUIREMENTS.
[Symbol]	SINGLE-GANG WALL BOX, 4-11/16" HIGH X 2-1/2" DEEP, FOR MICROPHONE ANTENNA OR ASSISTIVE LISTENING ANTENNA. MOUNT FLUSH WITH FINISHED WALL TREATMENT. AT SPECIFIED HEIGHT. SUBNUMBER INDICATES GANG #
[Symbol]	WALL BOX, 4X4 WITH CONDUIT KNOCKOUTS, FOR AUDIO ACCESS PANEL AV, NETWORK, OR POWER. SUB NUMBER INDICATES GANG #
[Symbol]	WALL BOX, 4X4 WITH CONDUIT KNOCKOUTS; SUB NUMBER INDICATES GANG #
R/L [Symbol]	WALL SWITCH FOR PROJECTION SCREEN, RAISE/STOP/LOWER, SUPPLIED WITH SCREEN. MOUNT FLUSH WITH FINISHED WALL TREATMENT, AT BASE BUILDING ELECTRICAL SWITCH HEIGHT UNLESS OTHERWISE INDICATED.
[Symbol]	POWER RECEPTACLE, DUPLEX, 120 VAC, 20 AMP UNLESS OTHERWISE INDICATED. MOUNT AT BASE BUILDING OUTLET HEIGHT, UNLESS OTHERWISE INDICATED.
[Symbol]	WALL-MOUNTED TELECOM VOICE/DATA OUTLET BOX; QUANTITY AND TYPE OF CABLING AS PER PROJECT STANDARDS. UNLESS OTHERWISE INDICATED, REFER TO THE ARCHITECTURAL DRAWINGS FOR DIMENSIONED LOCATION; MOUNT AT BASE BUILDING OUTLET HEIGHT, UNLESS OTHERWISE INDICATED.
AV [Symbol]	GANGABLE WALL BOX, 4-11/16" HIGH X 2-1/2" DEEP, WITH 1-1/4" CONDUIT KNOCKOUTS AND BLANK COVER PLATE, FOR AUDIOVISUAL CONNECTIVITY. MOUNT FLUSH WITH FINISHED CEILING TREATMENT. SUBNUMBER INDICATES NUMBER OF GANG.
[Symbol]	CEILING LOUDSPEAKER BACK BOX, GRILLE AND TILE BRIDGE. MOUNT FLUSH WITH FINISHED CEILING, AS SHOWN ON THE ARCHITECTURAL CEILING PLANS. UNLESS OTHERWISE INDICATED, CONFIRM THE INTEGRITY OF THE CEILING GRID SYSTEM WITH THE STRUCTURAL ENGINEER.
[Symbol]	PROJECTION SCREEN, PROJECTOR LIFT OR SHADE WITH LOW-VOLTAGE INTERFACE, SUPPLIED WITH DEVICE. MOUNT ABOVE FINISHED CEILING UNLESS OTHERWISE INDICATED. MAINTENANCE ACCESS TO BOX SHALL BE PROVIDED IN NON-ACCESSIBLE CEILINGS. PROVIDE UTILITY-GRADE 120VAC UNLESS OTHERWISE INDICATED.
[Symbol]	POWER RECEPTACLE, DUPLEX, 120 VAC, 20 AMP, HOSPITAL GRADE ORANGE, SEPARATE CIRCUIT. MOUNT FLUSH WITH FINISHED CEILING UNLESS OTHERWISE INDICATED.
[Symbol]	CEILING MOUNTED TELECOM DATA OUTLET BOX; QUANTITY AND TYPE OF CABLING AS PER PROJECT STANDARDS, UNLESS OTHERWISE INDICATED. REFER TO THE ARCHITECTURAL DRAWINGS FOR DIMENSIONED LOCATION.

AUDIOVISUAL ELECTRICAL NOTES

- POWER AND DATA ON THE AV DRAWINGS ARE "FOR REFERENCE ONLY". PLEASE REFER TO ELECTRICAL AND LOW VOLTAGE DRAWINGS FOR EXACT QUANTITIES AND LOCATIONS. ASSOCIATED AV CONDUIT AND BOXES ON THE AV DRAWINGS ARE FOR DESIGN AND CONSTRUCTION ISSUE.
- WHERE EXACT DIMENSIONS ARE NOT CALLED FOR, THE SCALE OF THIS DRAWING IS SUFFICIENTLY ACCURATE FOR DETERMINING ROUGH LOCATION OF EQUIPMENT, JUNCTION BOXES, OUTLET BOXES, WIREWAYS, PANELS, ETC. WHERE EXACT DIMENSIONS ARE CALLED FOR, THE REFERENCE SURFACE SHALL BE THE FINAL FINISHED SURFACE INCLUDING ANY ACOUSTICAL TREATMENT. ROOM DIMENSIONS ON THIS DRAWING HAVE BEEN TAKEN FROM PRELIMINARY ARCHITECTURAL DRAWINGS.
- EMPTY CONDUITS RUNS ON THIS DRAWING SHOW ONLY INTERCONNECTION BETWEEN THE TERMINATION POINTS. THE EXACT PATH OF CONDUIT ARE TO BE DETERMINED BY FIELD CONDITIONS.
- ALL EMPTY CONDUIT ON THIS DRAWING TO BE 1" UNLESS OTHERWISE NOTED. ALL EMPTY CONDUIT SHALL BE DEBURRED, CLEANED, CAPPED, TAGGED AND FURNISHED WITH PULL WIRES.
- THERE SHALL BE A MINIMUM OF ONE PULL BOX FOR EVERY 100 FEET OF STRAIGHT EMPTY CONDUIT AND A PULL BOX FOR MORE THAN TWO 90° BENDS IN A CONDUIT RUN.
- POWER BREAKER PANELS SHOWN ON THIS DRAWING ARE DEDICATED TO SPECIFIC AUDIOVISUAL AND TELEVISION EQUIPMENT. REFER TO ELECTRICAL DRAWINGS FOR ADDITIONAL UTILITY POWER RECEPTACLES.
- POWER BREAKER PANELS ARE SIZED AND SPECIFIED BY THE ELECTRICAL ENGINEER. REFER TO ELECTRICAL DRAWINGS. ALL CIRCUITS SHALL BE PROTECTED BY 120VAC, 20 AMP BREAKERS UNLESS OTHERWISE DETAILED.
- WHERE POWER CIRCUITS ARE SHOWN TERMINATING IN JUNCTION BOXES WITHOUT RECEPTACLES, THE WIRES SHALL BE TAPED AND THE BOXES COVERED. THESE CIRCUITS WILL BE CONNECTED BY OTHERS DURING INSTALLATION OF THE AUDIOVISUAL SYSTEMS EQUIPMENT.
- THE METHOD OF INSTALLATION OF BOXES IN WALLS, AND THE METHOD OF PASSAGE OF CONDUITS AND WIREWAYS THROUGH ACOUSTICALLY SENSITIVE WALLS SHALL BE COORDINATED WITH THE ACOUSTICAL CONSULTANT.

MATERIAL KEYING LEGEND:

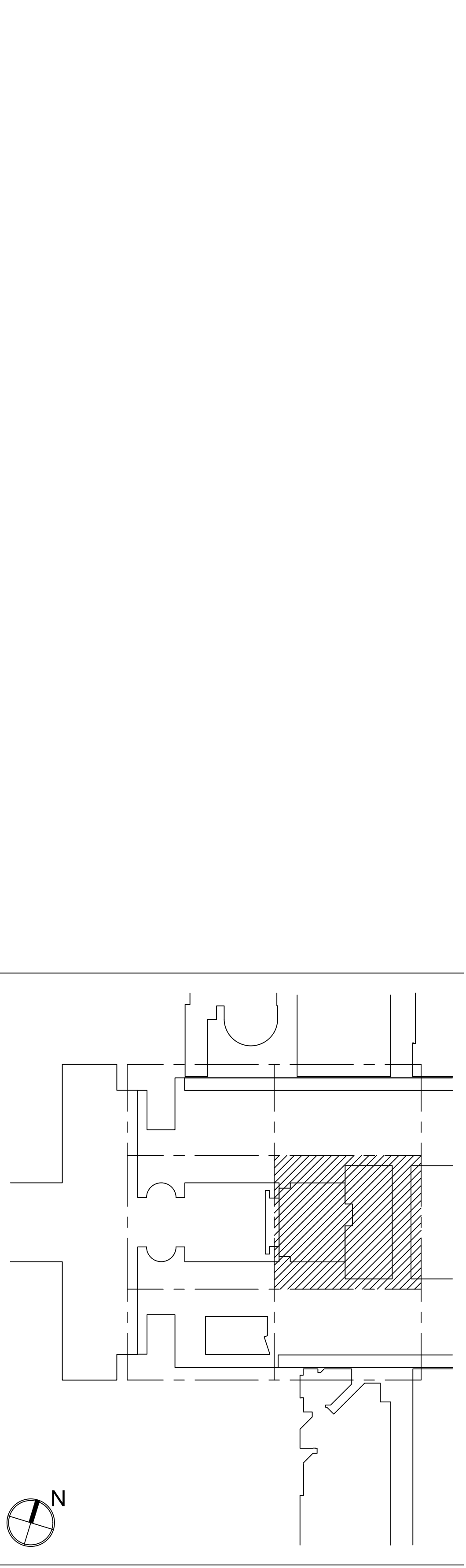

NO.	REVISIONS / SUBMISSIONS	DATE
6	GROUP III AV BID ADDENDUM	10.05.2017
5	GROUP III AV BID DOCUMENTS	09.08.2017
3	BULLETIN 029	08.29.2017
2	BID DOCUMENTS	05.28.2014
1	DESIGN MANUAL PHASE SUBMISSION	04.01.2013

FX FOWLE
FX FOWLE ARCHITECTS, LLP | 22 WEST 18TH STREET | NEW YORK, NY 10011 | T 212.627.1700 | F 212.458.8716 | WWW.FX FOWLE.COM

DESIGN ENGINEERS
DESIMONE CONSULTING ENGINEERS
18 West 18th Street, 10th Floor, New York, New York 10011 212-532-2211

MECHANICAL, ELECTRICAL, PLUMBING, FIRE PROTECTION ENGINEER
COLLADO ENGINEERING
2 Federal Avenue, White Plains, NY 10603 914-332-7858

THEATER PLANNING CONSULTANT
FISHER DACHS ASSOCIATES
22 West 18th Street, 8th Floor, New York, NY 10011 212-691-3020

ACQUISITION & AUDIO VISUAL CONSULTANT
CERAMI & ASSOCIATES
404 Fifth Avenue, New York, NY 10018 212-370-1776

LIGHTING CONSULTANT
ILLUMINATION ARTS
605 Bloomfield Avenue, Suite 101, Bloomfield NJ 07003 973-771-1556

LANDSCAPE CONSULTANT
W ARCHITECTURE & LANDSCAPE ARCHITECTURE, LLC
105 Fifth Avenue Third Floor New York, NY 10010 P 212-361-3533 F 212-620-0758

DESIGN ENGINEER & ARCHITECT
LANGAN
21 Penn Plaza 350 West 31st Street 8th Floor New York, NY 10001 212-479-5400 212-479-5444 (fax)

ELEVATOR CONSULTANT
VDA (VAN DERUSEN & ASSOCIATES)
Seven Penn Plaza, Suite 404 New York, NY 10001 Phone: 212-608-9090 Fax: 212-608-9099

IT CONSULTANT
GRID ASSOCIATES, LLC
P.O. Box 1708 Hicksville, NY 11743 T 646.722.9800 / F 646.722.9825

SUSTAINABILITY LEADER
YR&G
161 Bowery - 4th Floor, New York, NY 10002 T 917.677.8023 / F 917.677.8023

COST ESTIMATING CONSULTANT
TOSCANO CLEMENTS TAYLOR, LLC
16 Oakwood Road Huntington, NY 11743 T 631.392.1400 / F 631.392.1399

C.I.T.L. PROJ. # 29402
SUNY PURCHASE COLLEGE
735 ANDERSON HILL ROAD | PURCHASE, NY 10577

DRAWING TITLE:
AUDIOVISUAL-ELECTRICAL - CITL BUILDING
1ST FLOOR (PLAZA LEVEL) RCP

Seal:	Drawn: AJC	Project No.: 29402 (SU/C) / 09018.L00 (FXP)
	Checked: BJM	Coord File:
	Reviewed: BJM	Drawing No.:
	Date:	

Scale:
1/8" = 1'-0"

TA-413.0

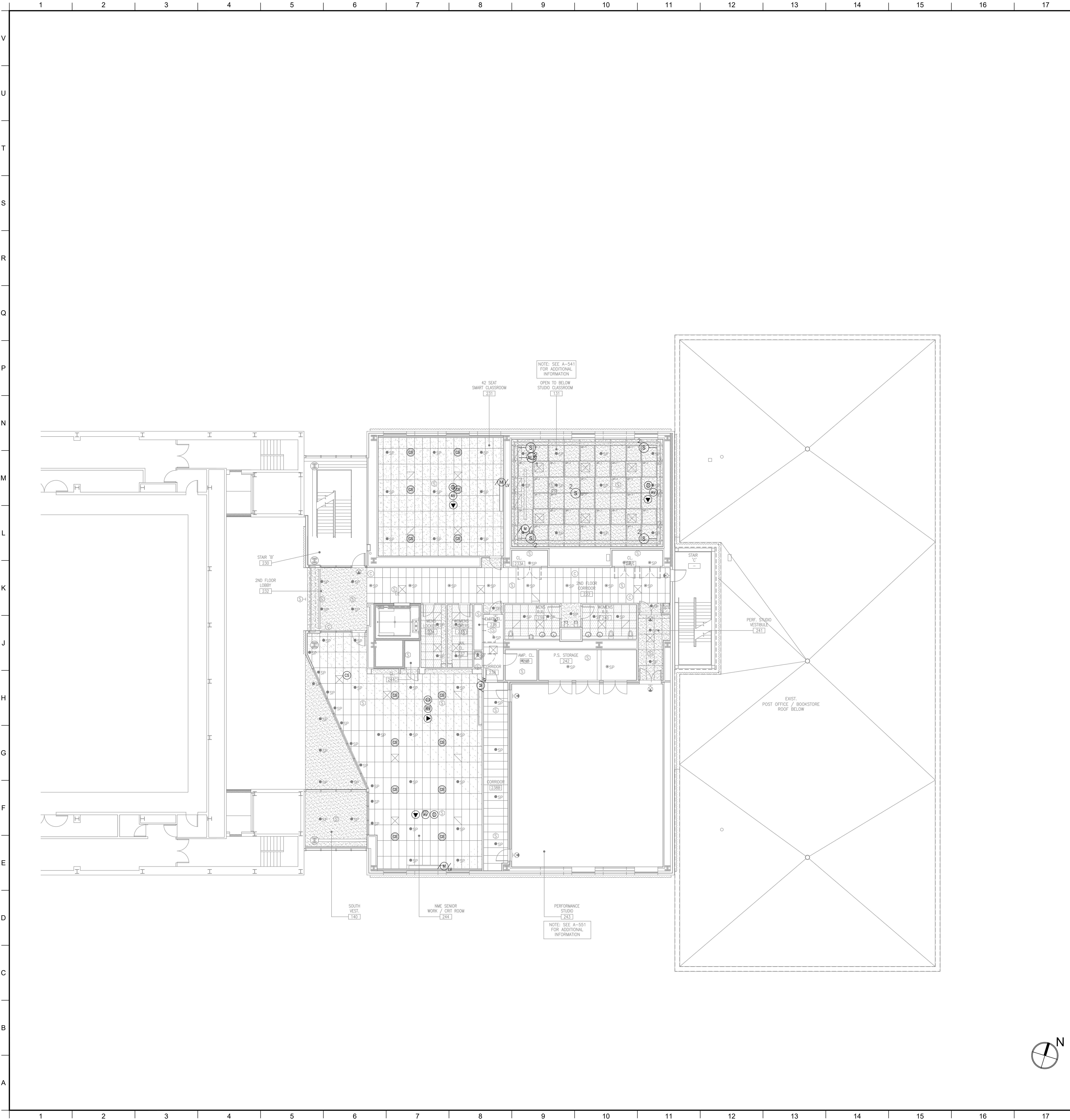

AUDIOVISUAL ELECTRICAL LEGEND

SYMBOL	DESCRIPTION
	MULTI-DISCIPLINE FLOOR BOX (BY OTHERS) WITH COMPARTMENTS FOR SHARED ACCESS -AV, DATA, AND 120VAC POWER. FLUSH MOUNT IN FLOOR UNLESS OTHERWISE INDICATED. REFERENCE ELECTRICAL DRAWINGS
	SCREW COVER JUNCTION BOX FOR AUDIOVISUAL CONDUIT TERMINATION. SIZED ACCORDINGLY. ALL CONDUITS TERMINATE AT THIS BOX UNLESS OTHERWISE INDICATED.
	MULTI-DISCIPLINE IN-WALL BOX FOR SHARED ACCESS WITH AV, DATA, AND 120VAC POWER. MOUNT FLUSH WITH FINISHED WALL TREATMENT, BEHIND DISPLAY. UNLESS OTHERWISE INDICATED. SEE AUDIOVISUAL DETAIL SHEETS.
	GANGABLE WALL BOX, 4-11/16" HIGH X 2-1/2" DEEP, FOR AUDIOVIDEO RECEPTACLES. MOUNT FLUSH WITH FINISHED WALL TREATMENT, AT BASE BUILDING ELECTRICAL SWITCH HEIGHT UNLESS OTHERWISE INDICATED. SUBNUMBER INDICATE GANG #
	WALL BOX, HEIGHT AND WIDTH AS SPECIFIED, FOR AUDIOVIDEO RECEPTACLES. MOUNT FLUSH WITH FINISHED WALL TREATMENT, AT BASE BUILDING ELECTRICAL SWITCH HEIGHT UNLESS OTHERWISE INDICATED.
	GANGABLE WALL BOX, 4-11/16" HIGH X 2-1/2" DEEP, FOR INTERCOM RECEPTACLES. MOUNT FLUSH WITH FINISHED WALL TREATMENT, AT BASE BUILDING ELECTRICAL SWITCH HEIGHT UNLESS OTHERWISE INDICATED. SUBNUMBER INDICATES GANG #
	GANGABLE WALL BOX, 4-11/16" HIGH X 2-1/2" DEEP, FOR WALL MOUNTED VOLUME CONTROLLER. MOUNT FLUSH WITH FINISHED WALL TREATMENT. COORDINATE HEIGHT WITH ARCHITECTURAL AND ADA REQUIREMENTS. SUBNUMBER INDICATES GANG #
	BACK BOX FOR WALL-MOUNTED AUDIOVISUAL CONTROL SYSTEM TOUCH PANEL. BACK BOX TO BE OEM BY MANUFACTURER. REFERENCED TO MODEL NUMBER. MOUNT FLUSH WITH FINISHED WALL TREATMENT. COORDINATE HEIGHT WITH ARCHITECTURAL AND ADA REQUIREMENTS.
	SINGLE-GANG WALL BOX, 4-11/16" HIGH X 2-1/2" DEEP, FOR MICROPHONE ANTENNA OR ASSISTIVE LISTENING ANTENNA. MOUNT FLUSH WITH FINISHED WALL TREATMENT. AT SPECIFIED HEIGHT. SUBNUMBER INDICATES GANG #
	WALL BOX, 4X4 WITH CONDUIT KNOCKOUTS, FOR AUDIO ACCESS PANEL AV, NETWORK, OR POWER. SUB NUMBER INDICATES GANG #
	WALL BOX, 4X4 WITH CONDUIT KNOCKOUTS; SUB NUMBER INDICATES GANG #
	WALL SWITCH FOR PROJECTION SCREEN, RAISE/STOP/LOWER; SUPPLIED WITH SCREEN. MOUNT FLUSH WITH FINISHED WALL TREATMENT, AT BASE BUILDING ELECTRICAL SWITCH HEIGHT UNLESS OTHERWISE INDICATED.
	POWER RECEPTACLE, DUPLEX, 120 VAC, 20 AMP UNLESS OTHERWISE INDICATED. MOUNT AT BASE BUILDING OUTLET HEIGHT, UNLESS OTHERWISE INDICATED.
	WALL-MOUNTED TELECOM VOICE/DATA OUTLET BOX; QUANTITY AND TYPE OF CABLING AS PER PROJECT STANDARDS. UNLESS OTHERWISE NOTED, REFER TO THE ARCHITECTURAL DRAWINGS FOR DIMENSIONED LOCATION; MOUNT AT BASE BUILDING OUTLET HEIGHT, UNLESS OTHERWISE INDICATED.
	GANGABLE WALL BOX, 4-11/16" HIGH X 2-1/2" DEEP, WITH 1-1/4" CONDUIT KNOCKOUTS AND BLANK COVER PLATE, FOR AUDIOVISUAL CONNECTIVITY. MOUNT FLUSH WITH FINISHED CEILING TREATMENT. SUBNUMBER INDICATES NUMBER OF GANG.
	CEILING LOUDSPEAKER BACK BOX, GRILLE AND TILE BRIDGE. MOUNT FLUSH WITH FINISHED CEILING, AS SHOWN ON THE ARCHITECTURAL CEILING PLANS. UNLESS OTHERWISE INDICATED, CONFIRM THE INTEGRITY OF THE CEILING GRID SYSTEM WITH THE STRUCTURAL ENGINEER.
	PROJECTION SCREEN, PROJECTOR LIFT OR SHADE WITH LOW-VOLTAGE INTERFACE, SUPPLIED WITH DEVICE. MOUNT ABOVE FINISHED CEILING UNLESS OTHERWISE INDICATED. MAINTENANCE ACCESS TO BOX SHALL BE PROVIDED IN NON-ACCESSIBLE CEILINGS. PROVIDE UTILITY-GRADE 120VAC UNLESS OTHERWISE INDICATED.
	POWER RECEPTACLE, DUPLEX, 120 VAC, 20 AMP, HOSPITAL GRADE ORANGE, SEPARATE CIRCUIT. MOUNT FLUSH WITH FINISHED CEILING UNLESS OTHERWISE INDICATED.
	CEILING MOUNTED TELECOM DATA OUTLET BOX; QUANTITY AND TYPE OF CABLING AS PER PROJECT STANDARDS, UNLESS OTHERWISE INDICATED. REFER TO THE ARCHITECTURAL DRAWINGS FOR DIMENSIONED LOCATION.

AUDIOVISUAL ELECTRICAL NOTES

- POWER AND DATA ON THE AV DRAWINGS ARE "FOR REFERENCE ONLY". PLEASE REFER TO ELECTRICAL AND LOW VOLTAGE DRAWINGS FOR EXACT QUANTITIES AND LOCATIONS. ASSOCIATED AV CONDUIT AND BOXES ON THE AV DRAWINGS ARE FOR DESIGN AND CONSTRUCTION ISSUE.
- WHERE EXACT DIMENSIONS ARE NOT CALLED FOR, THE SCALE OF THIS DRAWING IS SUFFICIENTLY ACCURATE FOR DETERMINING ROUGH LOCATION OF EQUIPMENT, JUNCTION BOXES, OUTLET BOXES, WIREWAYS, PANELS, ETC. WHERE EXACT DIMENSIONS ARE CALLED FOR, THE REFERENCE SURFACE SHALL BE THE FINAL FINISHED SURFACE INCLUDING ANY ACOUSTICAL TREATMENT. ROOM DIMENSIONS ON THIS DRAWING HAVE BEEN TAKEN FROM PRELIMINARY ARCHITECTURAL DRAWINGS.
- EMPTY CONDUIT, POWER WIREWAYS AND POWER JUNCTION BOXES ARE TO BE REVIEWED BY THE ELECTRICAL ENGINEER FOR CODE COMPLIANCE.
- EMPTY CONDUITS RUNS ON THIS DRAWING SHOW ONLY INTERCONNECTION BETWEEN THE TERMINATION POINTS. THE EXACT PATH OF CONDUIT ARE TO BE DETERMINED BY FIELD CONDITIONS.
- ALL EMPTY CONDUIT ON THIS DRAWING TO BE 1" UNLESS OTHERWISE NOTED. ALL EMPTY CONDUIT SHALL BE DEBURRED, CLEANED, CAPPED, TAGGED AND FURNISHED WITH PULL WIRES.
- THERE SHALL BE A MINIMUM OF ONE PULL BOX FOR EVERY 100 FEET OF STRAIGHT EMPTY CONDUIT AND A PULL BOX FOR MORE THAN TWO 90° BENDS IN A CONDUIT RUN.
- POWER RECEPTACLES SHOWN ON THIS DRAWING ARE DEDICATED TO SPECIFIC AUDIOVISUAL AND TELEVISION EQUIPMENT. REFER TO ELECTRICAL DRAWINGS FOR ADDITIONAL UTILITY POWER RECEPTACLES.
- POWER BREAKER PANELS ARE SIZED AND SPECIFIED BY THE ELECTRICAL ENGINEER. REFER TO ELECTRICAL DRAWINGS. ALL CIRCUITS SHALL BE PROTECTED BY 120VAC, 20 AMP BREAKERS UNLESS OTHERWISE DETAILED.
- WHERE POWER CIRCUITS ARE SHOWN TERMINATING IN JUNCTION BOXES WITHOUT RECEPTACLES, THE WIRES SHALL BE TAPED AND THE BOXES COVERED. THESE CIRCUITS WILL BE CONNECTED BY OTHERS DURING INSTALLATION OF THE AUDIOVISUAL SYSTEMS EQUIPMENT.
- THE METHOD OF INSTALLATION OF BOXES IN WALLS, AND THE METHOD OF PASSAGE OF CONDUITS AND WIREWAYS THROUGH ACOUSTICALLY SENSITIVE WALLS SHALL BE COORDINATED WITH THE ACOUSTICAL CONSULTANT.

MATERIAL KEYING LEGEND:

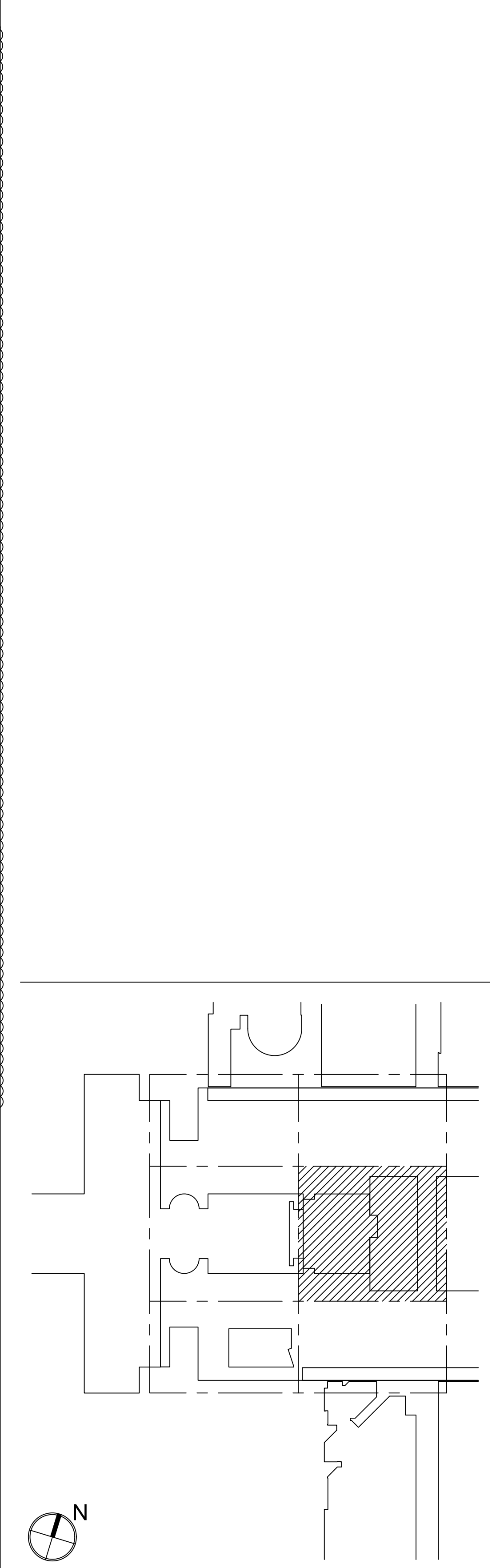

KEY PLAN

NO.	REVISIONS / SUBMISSIONS	DATE
6	GROUP III AV BID ADDENDUM	10.05.2017
5	GROUP III AV BID DOCUMENTS	09.08.2017
2	BID DOCUMENTS	05.28.2014
1	DESIGN MANUAL PHASE SUBMISSION	04.01.2013

FX FOWLE

FX FOWLE ARCHITECTS, LLP 12 WEST 18TH STREET | NEW YORK, NY 10011 | T 212.627.1700 | F 212.453.8716 | WWW.FX FOWLE.COM
DESIGN ENGINEER:
DESMONE CONSULTING ENGINEERS
18 West 18th Street, 10th Floor, New York, New York 10011 212-532-2211
MECHANICAL, ELECTRICAL, PLUMBING, FIRE PROTECTION ENGINEER:
COLLADO ENGINEERING
2 Fieldston Avenue, White Plains, NY 10603 914-332-7858
THEATER PLANNING CONSULTANT:
FISHER DACHS ASSOCIATES
22 West 108th Street, 8th Floor, New York, NY 10011 212-691-3020
ACoustics & AUDIO VISUAL CONSULTANT:
CERAMI & ASSOCIATES
404 Fifth Avenue, New York, NY 10018 212-370-1776
LIGHTING CONSULTANT:
ILLUMINATION ARTS
605 Bloomfield Avenue, Suite 101, Bloomfield NJ 07003 973-771-1556
LANDSCAPE CONSULTANT:
W ARCHITECTURE & LANDSCAPE ARCHITECTURE, LLC
105 10th Avenue Third Floor New York, NY 10010 P 212-961-3533 F 212-620-0758
DOOR SCHEDULER & HADAMAT:
LANGAN
21 Penn Plaza 360 West 31st Street 8th Floor New York, NY 10001 212-479-5400 212-479-5444 (fax)
ELEVATOR CONSULTANT:
VDA (VAN DEUSEN & ASSOCIATES)
Seven Penn Plaza, Suite 404 New York, NY 10001 Phone: 212-608-9090 Fax: 212-608-9099
IT CONSULTANT:
GRID ASSOCIATES, LLC
P.O. Box 1705 Hicksville, NY 11743 T 646.722.9800 / F 646.722.9825
SUSTAINABILITY LEADER:
YR&G
161 Bowery - 4th Floor, New York, NY 10002 T 917.677.8023 / F 917.677.8023
COST ESTIMATING CONSULTANT:
TOSCANO CLEMENTS TAYLOR, LLC
16 Oakwood Road Huntington, NY 11743 T 631.392.1400 / F 631.392.1399

C.I.T.L. PROJ. # 29402 SUNY PURCHASE COLLEGE 735 ANDERSON HILL ROAD | PURCHASE, NY 10577

DRAWING TITLE: AUDIOVISUAL-ELECTRICAL - CITL BUILDING 2ND FLOOR (PLAZA +1 LEVEL) RCP

Seal:	Drawn: AJC	Project No.: 29402 (SUCF) / 09018.L00 (FXP)
	Checked: BJM	Coord File:
	Reviewed: BJM	Drawing No.:
	Date:	
	Scale: 1/8" = 1'-0"	

TA-414.0



1	DIGITAL SIGNAGE
2	TYPICAL PIPE GRID
3	CONFERENCE ROOM
4	MULTI DISCIPLINE IN WALL BOX CHIEF PAC



5	AUDIO ACCESS PANEL	6
5		7
5	STUDIO WALL PLATE NEMA 12X12X6 SIZE	8
5		8

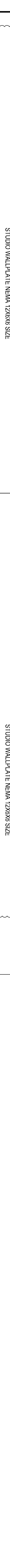

3	GROUP III AV BID ADDENDUM	10.05.2017
2	GROUP III AV BID DOCUMENTS	09.05.2017
1	BID DOCUMENTS	07.05.2017

EXEOMI

MECHANICAL, ELECTRICAL, PLUMBING, FIRE PROTECTION ENGINEER-COLLADO ENGINEERING

42-00000 180-712-11001 NEW YORK, NY 10011 180-3086, 201 FLOYD ST

CERAMI & ASSOCIATES
ADDIS ABABA & ADDIS ABABA CONSOLIDATED

404 Fifth Avenue, New York, NY 10018 212-370-1776

ILLUMINATION ARTS LIGHTING CONSULTANT

650 Bloomfield Avenue, Suite 101, Bloomfield NJ 07003 973-771-1556

LANDSCAPE CONSULTANT
LAWSON LARSEN ASSOCIATES
1000 UNIVERSITY AVENUE, SUITE 1100
ANN ARBOR MI 48106-1709
TEL: 734/763-1100 FAX: 734/763-1101
WWW.LAWSONLARSEN.COM

155 FIFTH AVENUE THIRD FLOOR NEW YORK, NY 10010 P 212-685-1303 F 212-620-0795

CIVIL ENGINEER & HAZMAT

LANGAN
21 Penn Plaza 300 West 31st Street 8th Floor New York, NY 10001 212.479.6400 212.479.6444 (fax)

ELEVATOR CONSULTANT

VDA (VAN DEUSEN & ASSOCIATES)
 Executive Office: 1000 Broadway, New York, NY 10001
 Phone: 212 693 0000 Fax: 212 693 0000

GRID ASSOCIATES, LLC

PLOS ONE | <https://doi.org/10.1371/journal.pone.0220060>SUSTAINABILITY/LEED
YR&G

161 BOWERY - 4TH FLOOR, NEW YORK, NY 10002 T 917.677.8623 / F 917.677.8023

COST ESTIMATING CONSULTANT
TOSCANDI ELEMENTS TAYLOR LLC

16 Glenwood Road Huntington, NY 11743 T 631.392.1400 / F 631.392.1390

01H1
DDO1 #38423

C.I.I.E. PROJ. # 23402
CLINY PURCHASE COLLEGE

735 ANDERSON HILL ROAD | BURCHASE NY 10577

[illegible]

DRAWING TITLE: _____

AUDIOVISUAL

ELECTRICAL CONDUIT RISER DIAGRAM

Soil: _____
 Drawn: _____
 Project No.: _____

AJC 29402 (SUCF) / 09018.LD0 (FX)

Checklist	Code File:
BIM	

Revised: _____ Drawing No.: _____

HAZOP

1A(02.0

Scale: $4 \times 10^6 = 4 \times 10^6$

	1	2	3	4	5	6	7	8	9	10	11	12	13	14	15	16	17	18	19	20	21	22	23	24	25	26	27	28	29	30	31	32	33	34	35	36	37	38	39	40	41	42	43	44	45	46	47	48	49	50	51	52	53	54	55	56	57	58	59	60	61	62	63	64	65	66	67	68	69	70	71	72	73	74	75	76	77	78	79	80	81	82	83	84	85	86	87	88	89	90	91	92	93	94	95	96	97	98	99	100	101	102	103	104	105	106	107	108	109	110	111	112	113	114	115	116	117	118	119	120	121	122	123	124	125	126	127	128	129	130	131	132	133	134	135	136	137	138	139	140	141	142	143	144	145	146	147	148	149	150	151	152	153	154	155	156	157	158	159	160	161	162	163	164	165	166	167	168	169	170	171	172	173	174	175	176	177	178	179	180	181	182	183	184	185	186	187	188	189	190	191	192	193	194	195	196	197	198	199	200	201	202	203	204	205	206	207	208	209	210	211	212	213	214	215	216	217	218	219	220	221	222	223	224	225	226	227	228	229	230	231	232	233	234	235	236	237	238	239	240	241	242	243	244	245	246	247	248	249	250	251	252	253	254	255	256	257	258	259	260	261	262	263	264	265	266	267	268	269	270	271	272	273	274	275	276	277	278	279	280	281	282	283	284	285	286	287	288	289	290	291	292	293	294	295	296	297	298	299	300	301	302	303	304	305	306	307	308	309	310	311	312	313	314	315	316	317	318	319	320	321	322	323	324	325	326	327	328	329	330	331	332	333	334	335	336	337	338	339	340	341	342	343	344	345	346	347	348	349	350	351	352	353	354	355	356	357	358	359	360	361	362	363	364	365	366	367	368	369	370	371	372	373	374	375	376	377	378	379	380	381	382	383	384	385	386	387	388	389	390	391	392	393	394	395	396	397	398	399	400	401	402	403	404	405	406	407	408	409	410	411	412	413	414	415	416	417	418	419	420	421	422	423	424	425	426	427	428	429	430	431	432	433	434	435	436	437	438	439	440	441	442	443	444	445	446	447	448	449	450	451	452	453	454	455	456	457	458	459	460	461	462	463	464	465	466	467	468	469	470	471	472	473	474	475	476	477	478	479	480	481	482	483	484	485	486	487	488	489	490	491	492	493	494	495	496	497	498	499	500	501	502	503	504	505	506	507	508	509	510	511	512	513	514	515	516	517	518	519	520	521	522	523	52
--	---	---	---	---	---	---	---	---	---	----	----	----	----	----	----	----	----	----	----	----	----	----	----	----	----	----	----	----	----	----	----	----	----	----	----	----	----	----	----	----	----	----	----	----	----	----	----	----	----	----	----	----	----	----	----	----	----	----	----	----	----	----	----	----	----	----	----	----	----	----	----	----	----	----	----	----	----	----	----	----	----	----	----	----	----	----	----	----	----	----	----	----	----	----	----	----	----	----	----	-----	-----	-----	-----	-----	-----	-----	-----	-----	-----	-----	-----	-----	-----	-----	-----	-----	-----	-----	-----	-----	-----	-----	-----	-----	-----	-----	-----	-----	-----	-----	-----	-----	-----	-----	-----	-----	-----	-----	-----	-----	-----	-----	-----	-----	-----	-----	-----	-----	-----	-----	-----	-----	-----	-----	-----	-----	-----	-----	-----	-----	-----	-----	-----	-----	-----	-----	-----	-----	-----	-----	-----	-----	-----	-----	-----	-----	-----	-----	-----	-----	-----	-----	-----	-----	-----	-----	-----	-----	-----	-----	-----	-----	-----	-----	-----	-----	-----	-----	-----	-----	-----	-----	-----	-----	-----	-----	-----	-----	-----	-----	-----	-----	-----	-----	-----	-----	-----	-----	-----	-----	-----	-----	-----	-----	-----	-----	-----	-----	-----	-----	-----	-----	-----	-----	-----	-----	-----	-----	-----	-----	-----	-----	-----	-----	-----	-----	-----	-----	-----	-----	-----	-----	-----	-----	-----	-----	-----	-----	-----	-----	-----	-----	-----	-----	-----	-----	-----	-----	-----	-----	-----	-----	-----	-----	-----	-----	-----	-----	-----	-----	-----	-----	-----	-----	-----	-----	-----	-----	-----	-----	-----	-----	-----	-----	-----	-----	-----	-----	-----	-----	-----	-----	-----	-----	-----	-----	-----	-----	-----	-----	-----	-----	-----	-----	-----	-----	-----	-----	-----	-----	-----	-----	-----	-----	-----	-----	-----	-----	-----	-----	-----	-----	-----	-----	-----	-----	-----	-----	-----	-----	-----	-----	-----	-----	-----	-----	-----	-----	-----	-----	-----	-----	-----	-----	-----	-----	-----	-----	-----	-----	-----	-----	-----	-----	-----	-----	-----	-----	-----	-----	-----	-----	-----	-----	-----	-----	-----	-----	-----	-----	-----	-----	-----	-----	-----	-----	-----	-----	-----	-----	-----	-----	-----	-----	-----	-----	-----	-----	-----	-----	-----	-----	-----	-----	-----	-----	-----	-----	-----	-----	-----	-----	-----	-----	-----	-----	-----	-----	-----	-----	-----	-----	-----	-----	-----	-----	-----	-----	-----	-----	-----	-----	-----	-----	-----	-----	-----	-----	-----	-----	-----	-----	-----	-----	-----	-----	-----	-----	-----	-----	-----	-----	-----	-----	-----	-----	-----	-----	-----	-----	-----	-----	-----	-----	-----	-----	-----	-----	-----	-----	-----	-----	-----	-----	-----	-----	-----	-----	-----	-----	-----	-----	-----	-----	-----	-----	-----	-----	-----	-----	-----	-----	-----	-----	-----	-----	-----	-----	-----	-----	-----	-----	-----	-----	-----	-----	-----	-----	-----	-----	-----	-----	-----	-----	-----	-----	-----	-----	-----	-----	-----	-----	-----	----

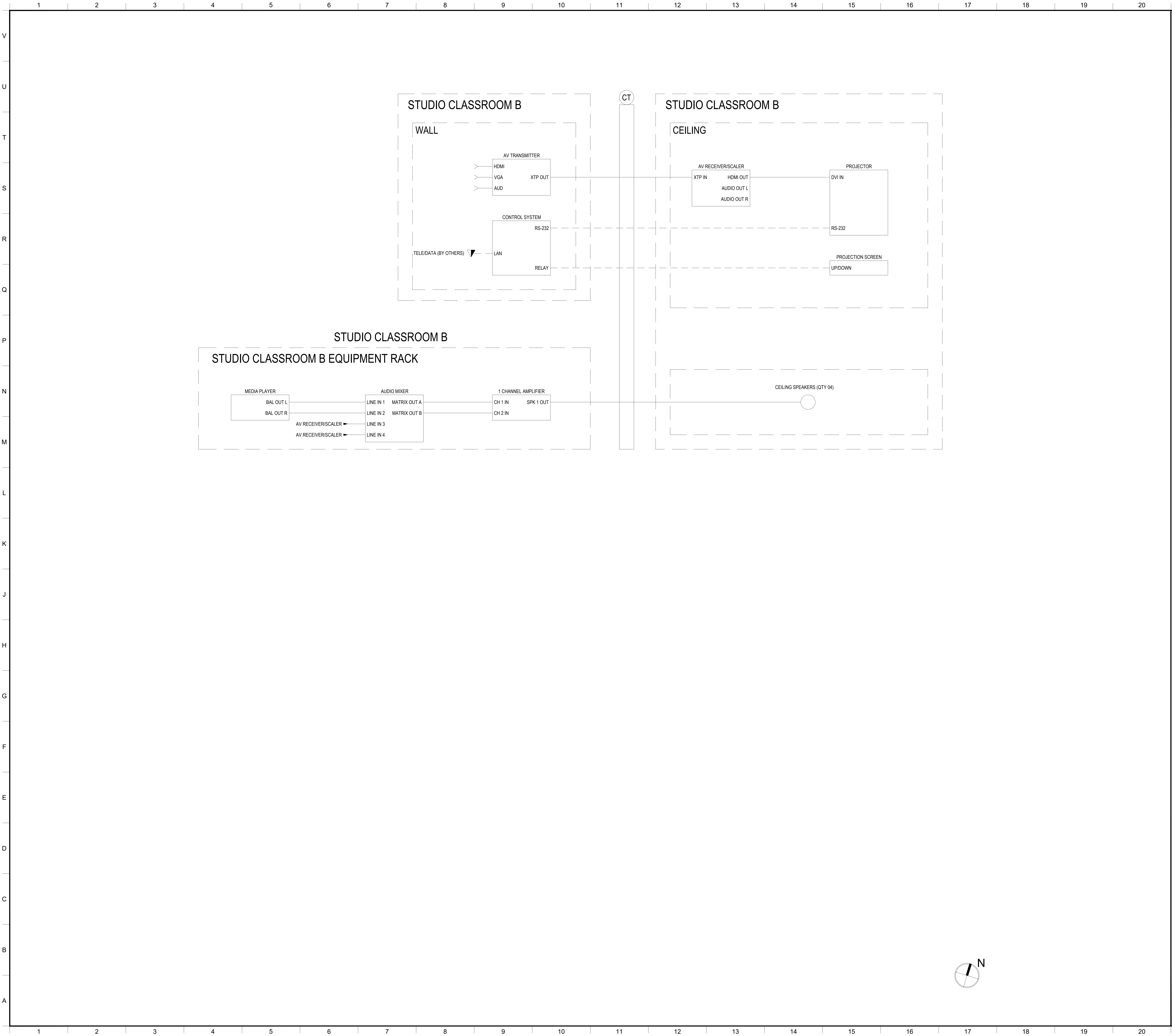

MATERIAL KEYING LEGEND:

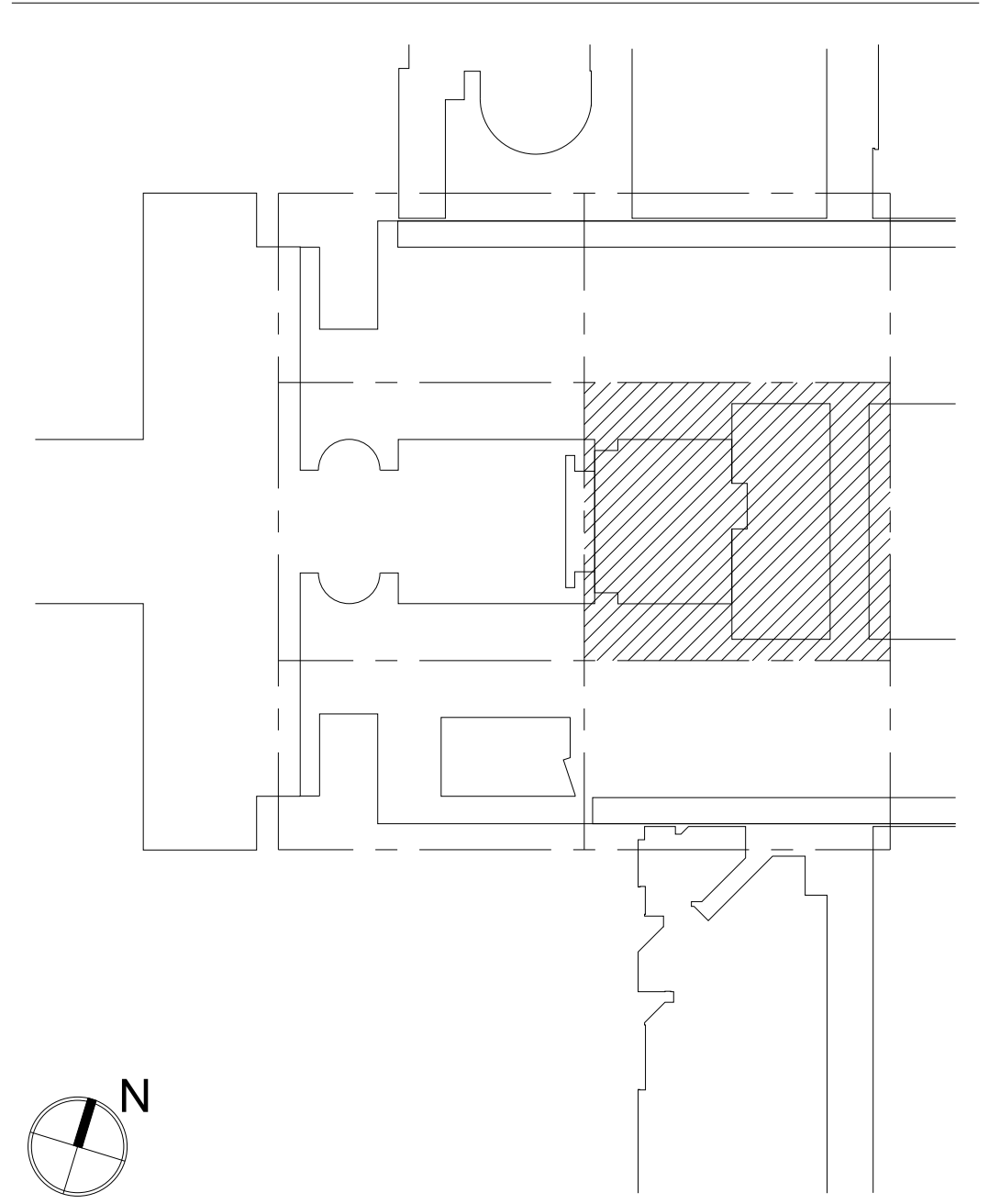

KEY PLAN

5		
2	GROUP III AV BID DOCUMENTS	09/06/17
1	PRELIMINARY FLOWS	12/02/16
NO.	REVISIONS / SUBMISSIONS	DATE

- FX FOWLE
- STRUCTURAL ENGINEER

DESIMONE CONSULTING ENGINEERS

15 West 18th Street, 10th Floor, New York, New York 10011 212-532-2211
- MECHANICAL, ELECTRICAL, PLUMBING, FIRE PROTECTION ENGINEER

COLLADO ENGINEERING

2 Holland Avenue, White Plains, NY 10603 914-332-7658
- THEATER PLANNING CONSULTANT

FISHER DACHS ASSOCIATES

22 West 12th Street, 8th Floor, New York, NY 10011 212-691-3020
- ACOUSTICS & AUDIO / VISUAL CONSULTANT

CERAMI & ASSOCIATES

404 Fifth Avenue, New York, NY 10018 212-370-1776
- LIGHTING CONSULTANT

ILLUMINATION ARTS

660 Bloomfield Avenue, Suite 101, Bloomfield NJ 07003 973-771-1556
- LANDSCAPE CONSULTANT

W ARCHITECTURE & LANDSCAPE ARCHITECTURE, LLC

150 Fifth Avenue, Third Floor, New York, NY 10010 P 212-981-3553 F 212-920-0706
- CIVIL ENGINEER & HAZMAT

LANGAN

21 Penn Plaza, 360 West 31st Street 8th Floor New York, NY 10001 212-479-5400 212-479-5444 (fax)
- ELEVATOR CONSULTANT

VDA (VAN DEUSEN & ASSOCIATES)

Seven Penn Plaza, Suite 404 New York, NY 10001 Phone: 212-868-4000 Fax: 212-868-9009
- IT CONSULTANT

GRID ASSOCIATES, LLC

P.O. Box 1782 Hoboken, NJ 07030 T 846.722.9600 / F 846.722.8625
- SUSTAINABILITY / LEED

YR&G

161 Bowery - 4th Floor, New York, NY 10002 T 917-677-8023 / F 917-677-8023
- COST ESTIMATING CONSULTANT

TOSCANO CLEMENTS TAYLOR, LLC

16 Oakwood Road Huntington, NY 11743 T 631.392.1400 / F 631.392.1399

C.I.T.L. PROJ. # 29402
SUNY PURCHASE COLLEGE
735 ANDERSON HILL ROAD | PURCHASE, NY 10577

DRAWING TITLE:
STUDIO CLASSROOM B AV SYSTEMS BLOCK DIAGRAMS

Seal:

Drawn:

Project No.:
29402 (SUCF) / 09018.L00 (FXF)

Checked:

Cad File:

Reviewed:

Drawing No.:

Date:

Scale:

NOT TO SCALE

TA-08.01

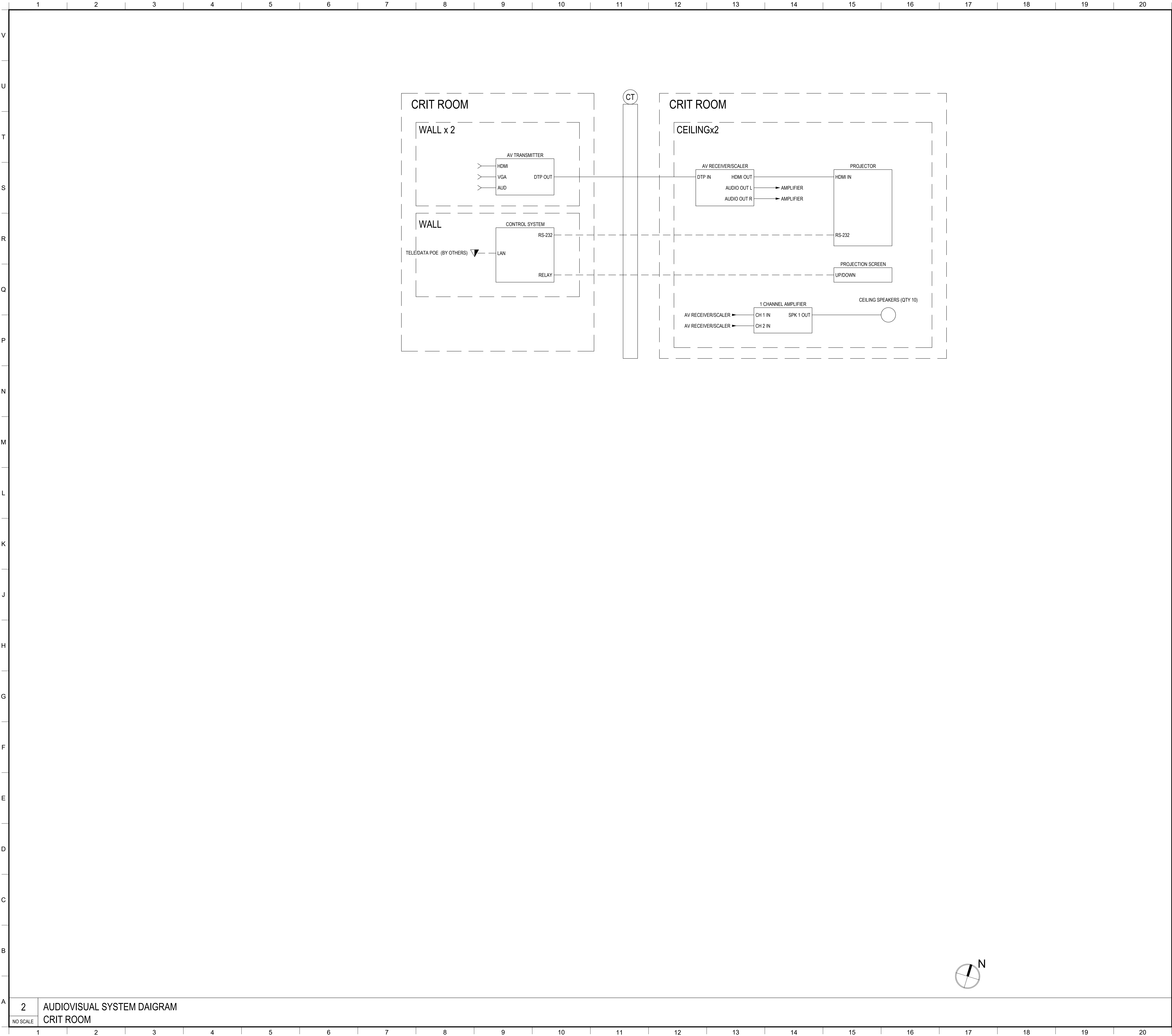

MATERIAL KEYING LEGEND:

KEY PLAN

5

2

GROUP III AV BID DOCUMENTS

09/06/17

1

PRELIMINARY FLOWS

12/02/16

NO.	REVISIONS / SUBMISSIONS	DATE
-----	-------------------------	------

F

X

F

O

W

L

E

FXFOWLE ARCHITECTS, LLP | 22 WEST 10TH STREET | NEW YORK, NY 10011 | T 212.627.1700 | F 212.463.8716 | WWW.FXFWLE.COM

STRUCTURAL ENGINEER

DESIMONE CONSULTING ENGINEERS

15 West 18th Street, 10th Floor, New York, New York 10011 212-632-3211

MECHANICAL, ELECTRICAL, PLUMBING, FIRE PROTECTION ENGINEER

COLLADO ENGINEERING

2 Holland Avenue, White Plains, NY 10603 914-332-7658

THEATER PLANNING CONSULTANT

FISHER DACHS ASSOCIATES

20 West 10th Street, 8th Floor, New York, NY 10011 212-691-3020

ACoustics & AUDIO / VISUAL CONSULTANT

CERAMI & ASSOCIATES

404 Fifth Avenue, New York, NY 10018 212-370-1776

LIGHTING CONSULTANT

ILLUMINATION ARTS

650 Bloomfield Avenue, Suite 101, Bloomfield NJ 07003 973-771-1556

LANDSCAPE CONSULTANT

W ARCHITECTURE & LANDSCAPE ARCHITECTURE, LLC

103 Fifth Avenue Third Floor New York, NY 10010 P 212-661-3533 F 212-620-0758

CIVIL ENGINEER & HAZMAT

LANGAN

21 Penn Plaza 360 West 31st Street 8th Floor New York, NY 10001 212-478-5400 212-478-5444 (fax)

ELEVATOR CONSULTANT

VDA (VAN DEUSEN & ASSOCIATES)

Seven Penn Plaza, Suite 404 New York, NY 10001 Phone 212-668-9090 Fax: 212-668-9099

IT CONSULTANT

GRID ASSOCIATES, LLC

P.O. Box 1700 Hoboken, NJ 07030 T 946.722.6000 / F 946.722.6625

SUSTAINABILITY / LEED

YR&G

161 Bowery - 4th Floor, New York, NY 10002 T 917.677.8023 / F 917.677.8023

COST ESTIMATING CONSULTANT

TOSCANO CLEMENTS TAYLOR, LLC

16 Oakwood Road Huntington, NY 11743 T 631.392.1400 / F 631.392.1399

C.I.T.L. PROJ. # 29402

SUNY PURCHASE COLLEGE

735 ANDERSON HILL ROAD | PURCHASE, NY 10577

DRAWING TITLE:

CRIT ROOM AV SYSTEMS BLOCK DIAGRAMS

Seal:	Drawn:	Project No.:
		29402 (SUCF) / 09018.L00 (FXF)
	Checked:	Cad File:
	Reviewed:	Drawing No.:
	Date:	
	Scale:	
	NOT TO SCALE	

TA-08.02

© 2009 FXFOWLE ARCHITECTS, LLP | ALL RIGHTS RESERVED

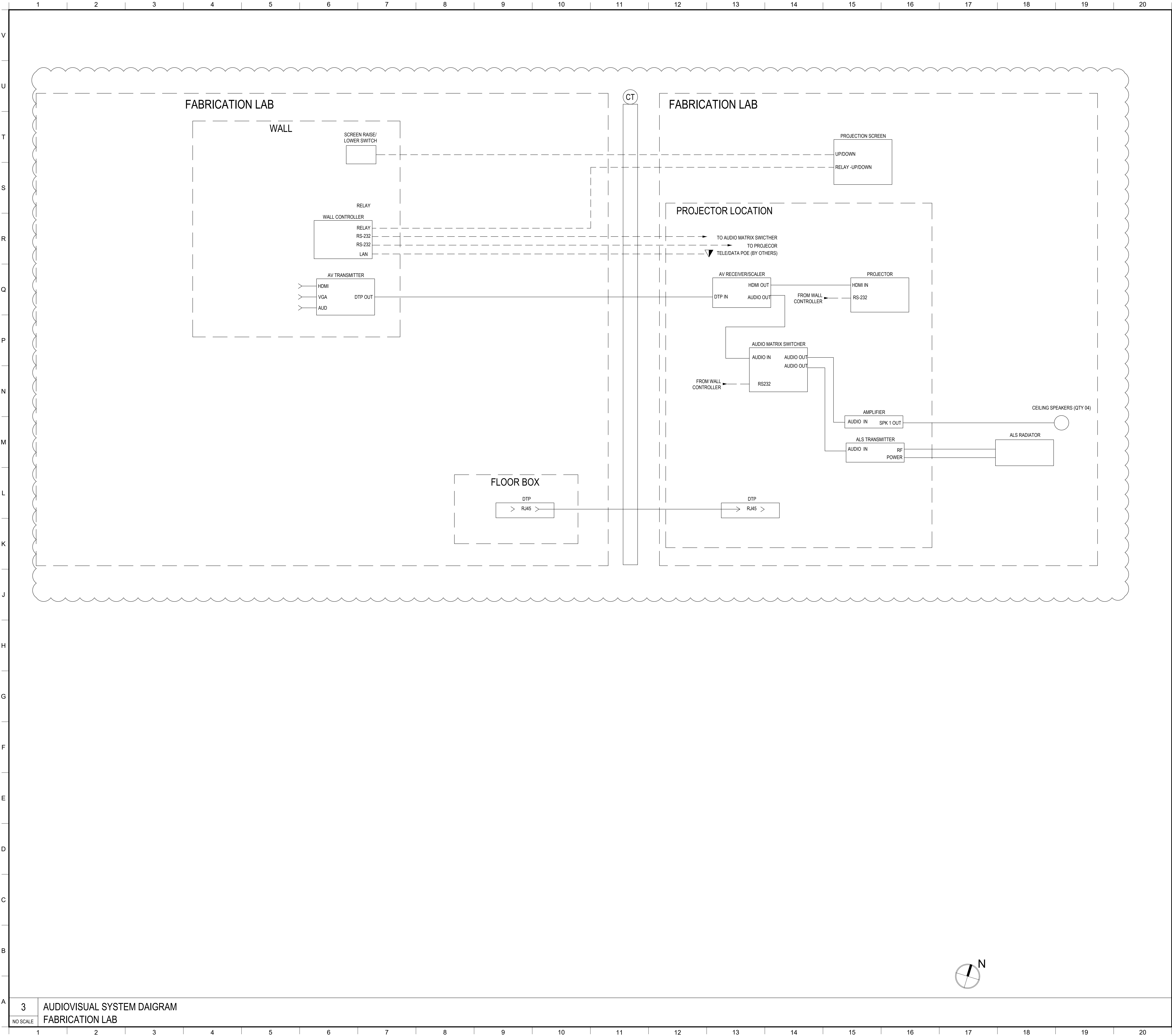

MATERIAL KEYING LEGEND:

KEY PLAN

5

3	GROUP III AV BID ADDENDUM	10/05/17
2	GROUP III AV BID DOCUMENTS	09/06/17
1	PRELIMINARY FLOWS	12/02/16

NO.	REVISIONS / SUBMISSIONS	DATE
FX FOWLE		
FX FOWLE ARCHITECTS, LLP 122 WEST 10TH STREET NEW YORK, NY 10011 T 212.627.1700 F 212.463.8716 WWW.FX FOWLE.COM		
STRUCTURAL ENGINEER: DESIMONE CONSULTING ENGINEERS 15 West 18th Street, 10th Floor, New York, New York 10011 212-632-9211		
MECHANICAL, ELECTRICAL, PLUMBING, FIRE PROTECTION ENGINEER: COLLADO ENGINEERING 2 Holland Avenue, White Plains, NY 10603 914-332-7658		
THEATER PLANNING CONSULTANT FISHER DACHS ASSOCIATES 20 West 10th Street, 8th Floor, New York, NY 10011 212-691-3020		
ACoustics & AUDIO / VISUAL CONSULTANT CERAMI & ASSOCIATES 404 Fifth Avenue, New York, NY 10018 212-370-1776		
LIGHTING CONSULTANT ILLUMINATION ARTS 650 Bloomfield Avenue, Suite 101, Bloomfield NJ 07003 973-771-1556		
LANDSCAPE CONSULTANT W ARCHITECTURE & LANDSCAPE ARCHITECTURE, LLC 103 Fifth Avenue, Third Floor New York, NY 10010 P 212-661-3633 F 212-620-0758		
CIVIL ENGINEER & HAZMAT LANGAN 21 Penn Plaza 360 West 31st Street 8th Floor New York, NY 10001 212-478-5400 212-478-5444 (fax)		
ELEVATOR CONSULTANT VDA (VAN DEUSEN & ASSOCIATES) Seven Penn Plaza, Suite 404 New York, NY 10001 Phone 212-668-9090 Fax: 212-668-9099		
IT CONSULTANT GRID ASSOCIATES, LLC P.O. Box 1700 Hoboken, NJ 07030 T 946.722.9600 / F 946.722.9625		
SUSTAINABILITY / LEED YR&G 161 Bowery - 4th Floor, New York, NY 10002 T 917.677.8023 / F 917.677.8023		
COST ESTIMATING CONSULTANT TOSCANO CLEMENTS TAYLOR, LLC 16 Oakwood Road Huntington, NY 11743 T 631.392.1400 / F 631.392.1399		
C.I.T.L. PROJ. # 29402 SUNY PURCHASE COLLEGE 735 ANDERSON HILL ROAD PURCHASE, NY 10577		
DRAWING TITLE: FABRICATION LAB AV SYSTEMS BLOCK DIAGRAMS		
Seal:	Drawn:	Project No.:
		29402 (SUCF) / 09018.L00 (FXF)
	Checked:	Cad File:
	Reviewed:	Drawing No.:
	Date:	
	Scale:	
	NOT TO SCALE	
TA-08.03		
© 2009 FX FOWLE ARCHITECTS, LLP ALL RIGHTS RESERVED		

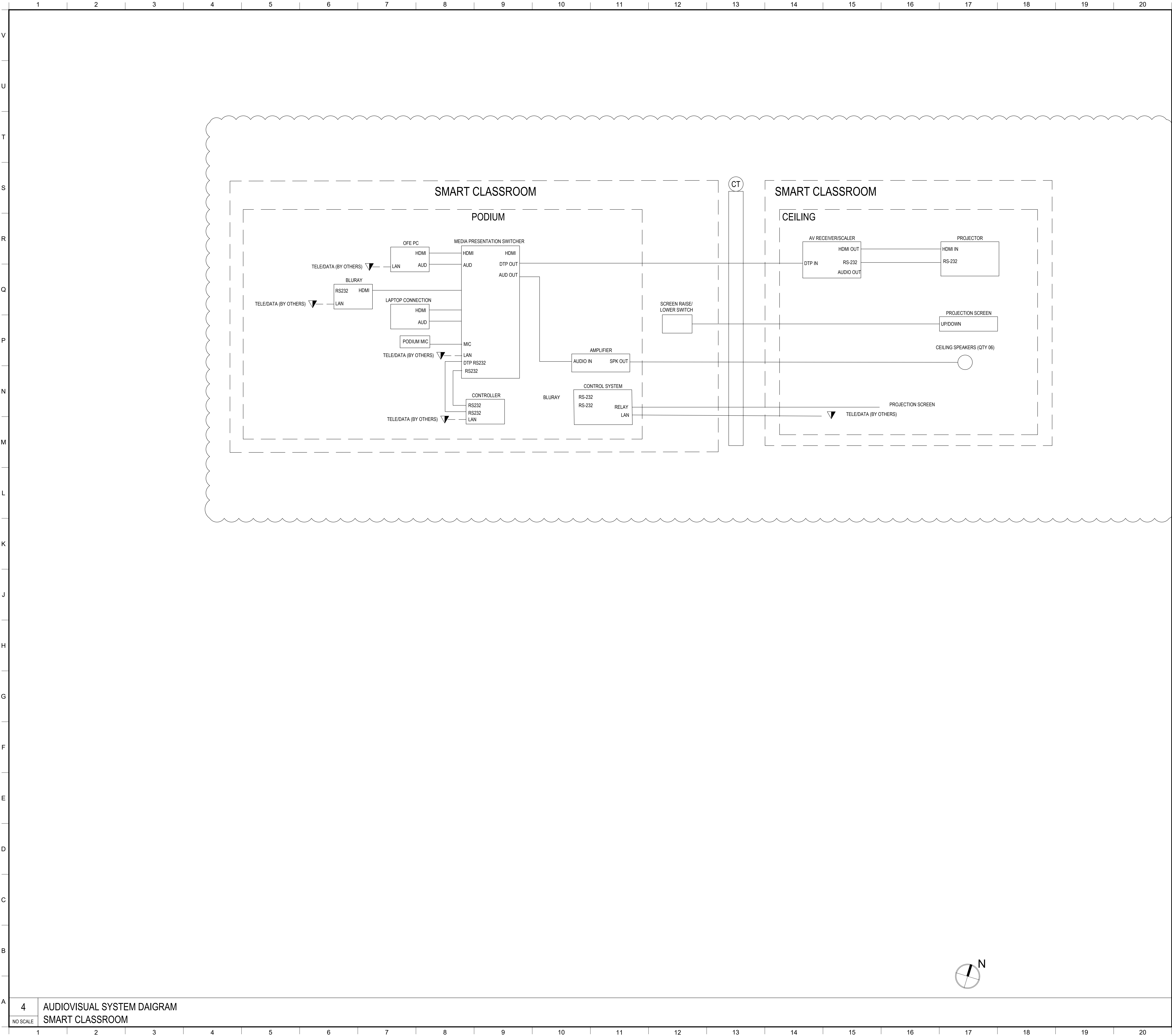

MATERIAL KEYING LEGEND:

N

KEY PLAN

5

3

GROUP III AV BID ADDENDUM

10/05/17

2

GROUP III AV BID DOCUMENTS

09/06/17

1

PRELIMINARY FLOWS

12/02/16

NO.

REVISIONS / SUBMISSIONS

DATE

FX FOWLE

FXFOWLE ARCHITECTS, LLP | 22 WEST 10TH STREET | NEW YORK, NY 10011 | T 212.627.1700 | F 212.463.8716 | WWW.FXFWLE.COM

STRUCTURAL ENGINEER

DESIMONE CONSULTING ENGINEERS

15 West 18th Street, 10th Floor, New York, New York 10011 | 212-632-9211

MECHANICAL, ELECTRICAL, PLUMBING, FIRE PROTECTION ENGINEER

COLLADO ENGINEERING

2 Holland Avenue, White Plains, NY 10603 | 914-332-7658

THEATER PLANNING CONSULTANT

FISHER DACHS ASSOCIATES

20 West 10th Street, 8th Floor, New York, NY 10011 | 212-691-3020

ACoustics & AUDIO / VISUAL CONSULTANT

CERAMI & ASSOCIATES

404 Fifth Avenue, New York, NY 10018 | 212-370-1776

LIGHTING CONSULTANT

ILLUMINATION ARTS

650 Bloomfield Avenue, Suite 101, Bloomfield NJ 07003 | 973-771-1556

LANDSCAPE CONSULTANT

W ARCHITECTURE & LANDSCAPE ARCHITECTURE, LLC

100 Fifth Avenue, Third Floor New York, NY 10010 | P 212-961-3633 | F 212-620-0758

CIVIL ENGINEER & HAZMAT

LANGAN

21 Penn Plaza 360 West 31st Street 8th Floor New York, NY 10001 212-478-5400 212-478-5444 (fax)

ELEVATOR CONSULTANT

VDA (VAN DEUSEN & ASSOCIATES)

Seven Penn Plaza, Suite 404 New York, NY 10001 Phone: 212-688-9090 Fax: 212-688-9099

IT CONSULTANT

GRID ASSOCIATES, LLC

P.O. Box 1700 Hoboken, NJ 07030 | T 946.722.9600 | F 946.722.8625

SUSTAINABILITY / LEED

YR&G

161 Bowery - 4th Floor, New York, NY 10002 T 917.677.8023 / F 917.677.8023

COST ESTIMATING CONSULTANT

TOSCANO CLEMENT'S TAYLOR, LLC

16 Oakwood Road Huntington, NY 11743 T 631.392.1400 / F 631.392.1399

C.I.T.L. PROJ. # 29402

SUNY PURCHASE COLLEGE

735 ANDERSON HILL ROAD | PURCHASE, NY 10577

DRAWING TITLE:

SMART CLASSROOM AV SYSTEMS BLOCK DIAGRAMS

Seal:

Drawn:

Project No.:

29402 (SUCF) / 09018.L00 (FXF)

Checked:

Cad File:

Reviewed:

Drawing No.:

Date:

Scale:

NOT TO SCALE

TA-08.04

© 2009 FXFOWLE ARCHITECTS, LLP | ALL RIGHTS RESERVED

4

AUDIOVISUAL SYSTEM DAIGRAM

NO SCALE

SMART CLASSROOM

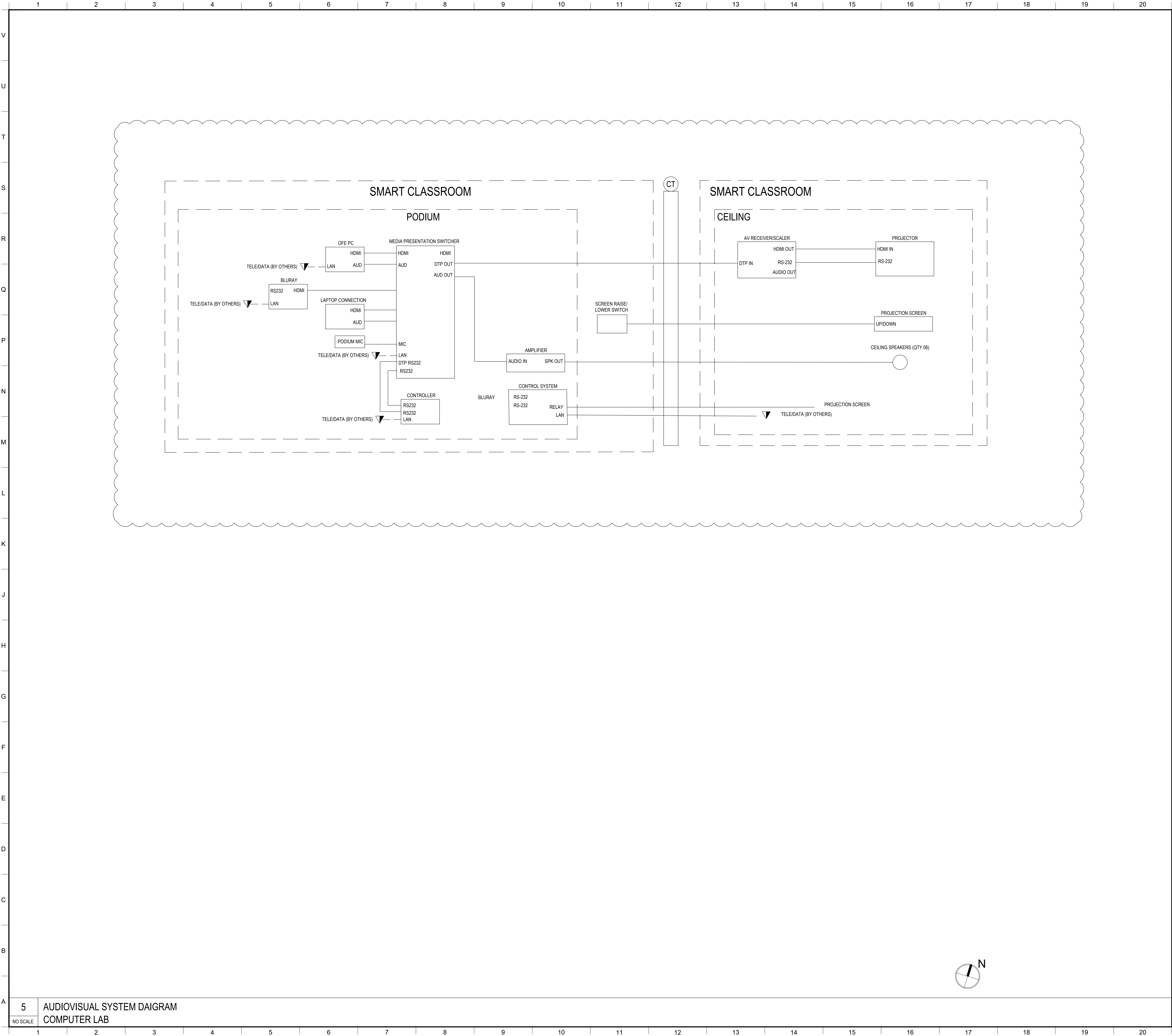

MATERIAL KEYING LEGEND:

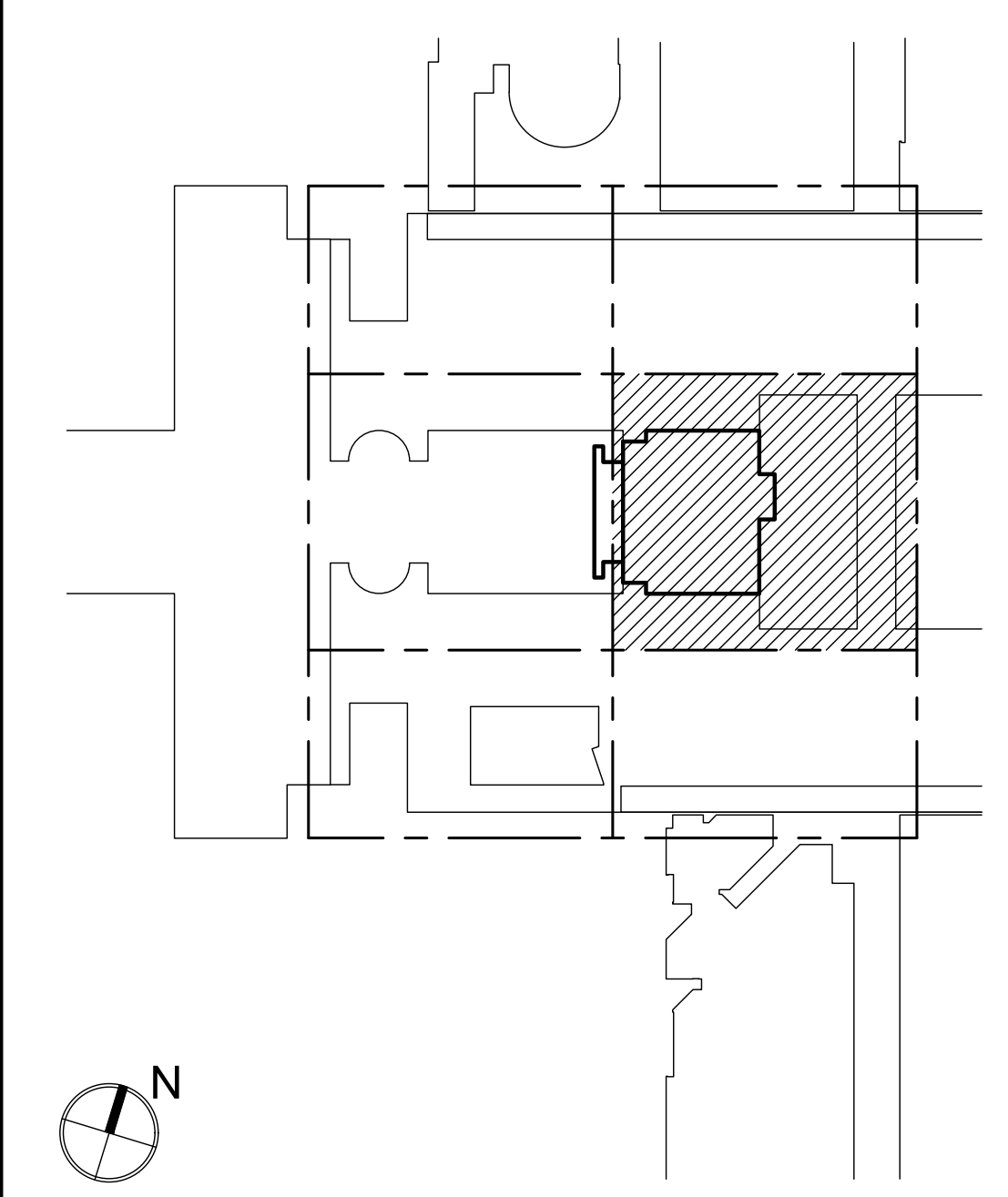

NO. REVISIONS SUBMISSIONS			DATE
5			
3	GROUP III AV BID ADDENDUM		10/05/17
2	GROUP III AV BID DOCUMENTS		09/06/17
1	PRELIMINARY FLOWS		12/02/16

FX FOWLE

FX FOWLE ARCHITECTS, LLP | 22 WEST 10TH STREET | NEW YORK, NY 10011 | T 212.627.1700 | F 212.463.8716 | WWW.FX FOWLE.COM

STRUCTURAL ENGINEER
DESIMONE CONSULTING ENGINEERS
15 West 18th Street, 10th Floor, New York, New York 10011 | 212-632-3211

MECHANICAL, ELECTRICAL, PLUMBING, FIRE PROTECTION ENGINEER
COLLADO ENGINEERING
2 Holland Avenue, White Plains, NY 10603 | 914-332-7658

THEATER PLANNING CONSULTANT
FISHER DACHS ASSOCIATES
20 West 10th Street, 8th Floor, New York, NY 10011 | 212-691-3020

ACoustics & AUDIO / VISUAL CONSULTANT
CERAMI & ASSOCIATES
404 Fifth Avenue, New York, NY 10018 | 212-370-1776

LIGHTING CONSULTANT
ILLUMINATION ARTS
650 Bloomfield Avenue, Suite 101, Bloomfield NJ 07003 | 973-771-1556

LANDSCAPE CONSULTANT
W ARCHITECTURE & LANDSCAPE ARCHITECTURE, LLC
103 Fifth Avenue, Third Floor New York, NY 10010 | P 212-961-3533 | F 212-620-0758

CIVIL ENGINEER & HAZMAT
LANGAN
21 Penn Plaza 360 West 31st Street 8th Floor New York, NY 10001 | 212-478-5400 | 212-478-5444 (fax)

ELEVATOR CONSULTANT
VDA (VAN DEUSEN & ASSOCIATES)
Seven Penn Plaza, Suite 404 New York, NY 10001 | Phone: 212-688-9090 | Fax: 212-688-9099

IT CONSULTANT
GRID ASSOCIATES, LLC
P.O. Box 1705 Hoboken, NJ 07030 | T 948.722.9600 | F 948.722.8625

SUSTAINABILITY / LEED
YR&G
161 Bowery - 4th Floor, New York, NY 10002 | T 917.677.8023 | F 917.677.8023

COST ESTIMATING CONSULTANT
TOSCANO CLEMENTS TAYLOR, LLC
16 Oakwood Road Huntington, NY 11743 | T 631.392.1400 | F 631.392.1399

C.I.T.L. PROJ. # 29402
SUNY PURCHASE COLLEGE
735 ANDERSON HILL ROAD | PURCHASE, NY 10577

DRAWING TITLE:
COMPUTER LAB AV SYSTEMS BLOCK DIAGRAMS

Seal:	Drawn:	Project No.:
		29402 (SUCF) / 09018.L00 (FXF)
	Checked:	Cad File:
	Reviewed:	Drawing No.:
	Date:	
	Scale:	
	NOT TO SCALE	

TA-08.05

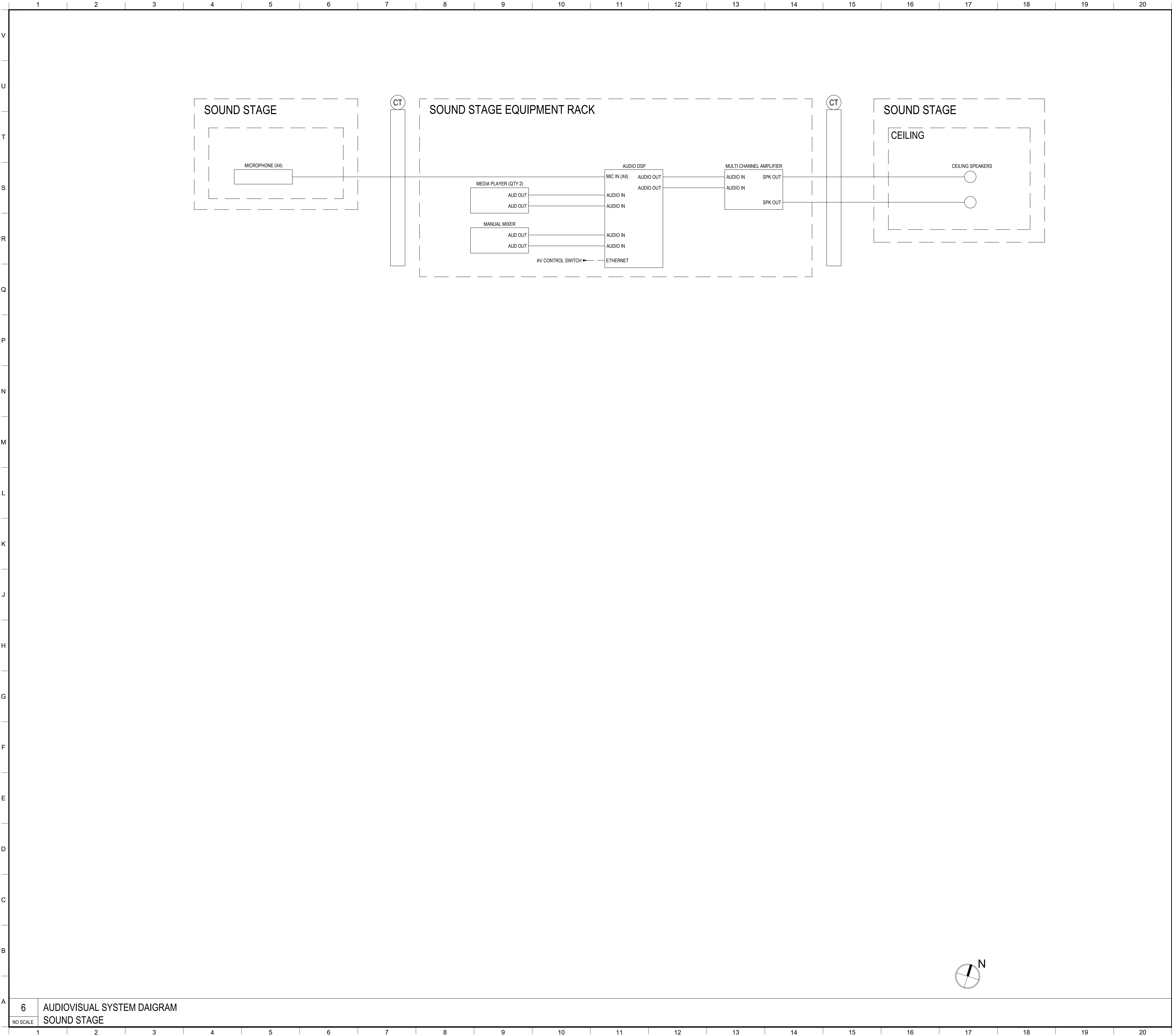

MATERIAL KEYING LEGEND:

KEY PLAN

5

2

GROUP III AV BID DOCUMENTS

09/06/17

1

PRELIMINARY FLOWS

12/02/16

NO.

REVISIONS / SUBMISSIONS

DATE

FX FOWLE

FX FOWLE ARCHITECTS, LLP | 22 WEST 10TH STREET | NEW YORK, NY 10011 | T 212.627.1700 | F 212.453.8716 | WWW.FX FOWLE.COM

STRUCTURAL ENGINEER

DESIMONE CONSULTING ENGINEERS

15 West 18th Street, 10th Floor, New York, New York 10011 | 212-632-3211

MECHANICAL, ELECTRICAL, PLUMBING, FIRE PROTECTION ENGINEER

COLLADO ENGINEERING

2 Holland Avenue, White Plains, NY 10603 | 914-332-7658

THEATER PLANNING CONSULTANT

FISHER DACHS ASSOCIATES

20 West 10th Street, 8th Floor, New York, NY 10011 | 212-691-3020

ACoustics & AUDIO / VISUAL CONSULTANT

CERAMI & ASSOCIATES

404 Fifth Avenue, New York, NY 10018 | 212-370-1776

LIGHTING CONSULTANT

ILLUMINATION ARTS

650 Bloomfield Avenue, Suite 101, Bloomfield NJ 07003 | 973-771-1556

LANDSCAPE CONSULTANT

W ARCHITECTURE & LANDSCAPE ARCHITECTURE, LLC

103 Fifth Avenue, Third Floor New York, NY 10010 | P 212-661-3533 | F 212-620-0758

CIVIL ENGINEER & HAZMAT

LANGAN

21 Penn Plaza 360 West 31st Street 8th Floor New York, NY 10001 | 212-478-5400 | 212-478-5444 (fax)

ELEVATOR CONSULTANT

VDA (VAN DEUSEN & ASSOCIATES)

Seven Penn Plaza, Suite 404 New York, NY 10001 | Phone: 212-668-9090 | Fax: 212-668-9099

IT CONSULTANT

GRID ASSOCIATES, LLC

P.O. Box 1700 Hoboken, NJ 07030 | T 948.722.9600 | F 948.722.9625

SUSTAINABILITY / LEED

YR&G

161 Bowery - 4th Floor, New York, NY 10002 | T 917.677.8023 | F 917.677.8023

COST ESTIMATING CONSULTANT

TOSCANO CLEMENTS TAYLOR, LLC

16 Oakwood Road Huntington, NY 11743 | T 631.392.1400 | F 631.392.1399

C.I.T.L. PROJ. # 29402

SUNY PURCHASE COLLEGE

735 ANDERSON HILL ROAD | PURCHASE, NY 10577

DRAWING TITLE:

SOUND STAGE AV SYSTEMS BLOCK DIAGRAMS

Seal:

Drawn:

Project No.:

Checked:

29402 (SUCF) / 09018.L00 (FXF)

Cad File:

Reviewed:

Drawn No.:

Date:

Scale:

NOT TO SCALE

TA-08.06

6

AUDIOVISUAL SYSTEM DAIGRAM

NO SCALE

SOUND STAGE

© 2009 FX FOWLE ARCHITECTS, LLP | ALL RIGHTS RESERVED

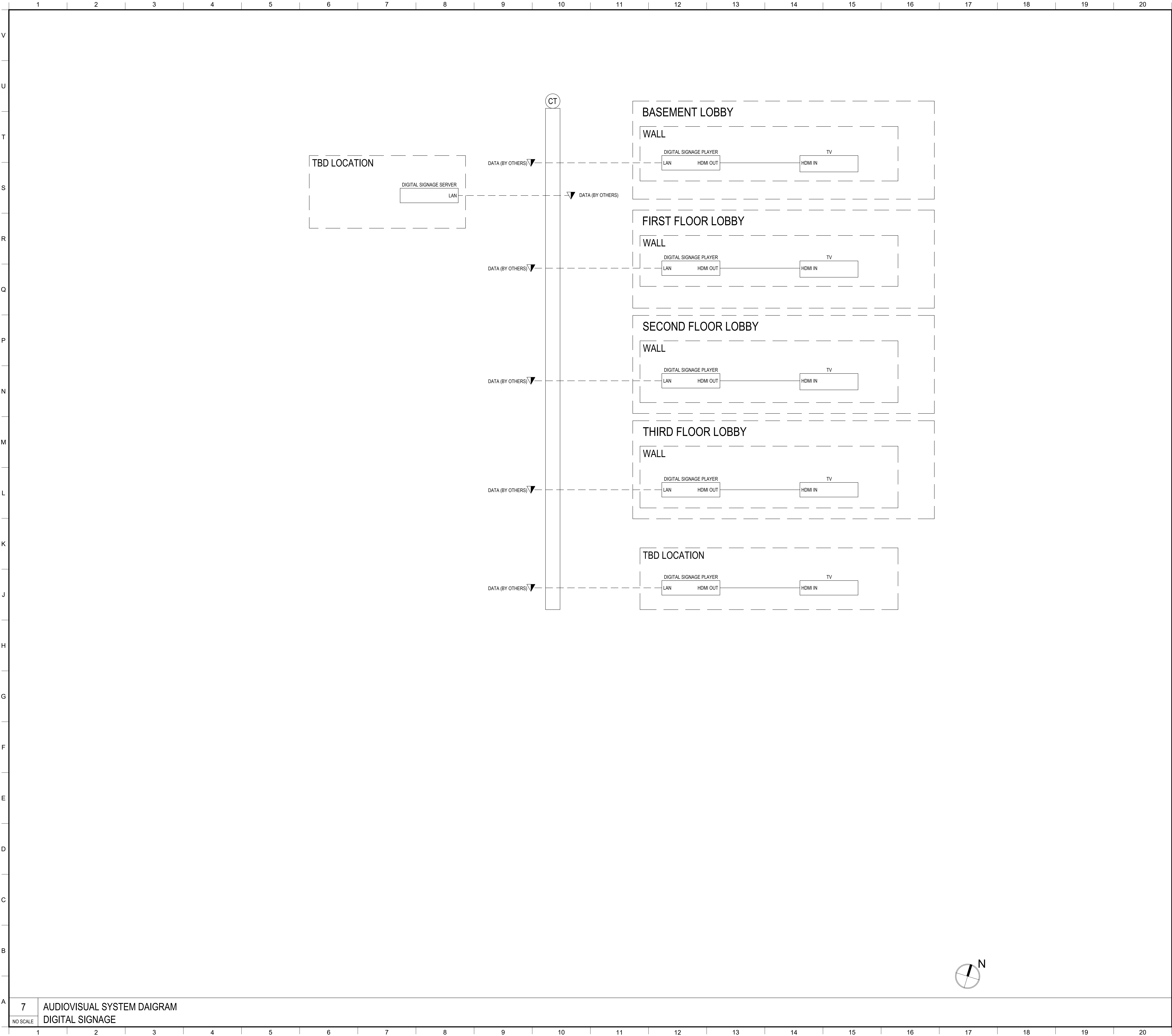

MATERIAL KEYING LEGEND:

KEY PLAN

5

2

GROUP III AV BID DOCUMENTS

09/06/17

1

PRELIMINARY FLOWS

12/02/16

NO.

REVISIONS | SUBMISSIONS

DATE

F

X

F

O

W

L

E

FXFOWLE ARCHITECTS, LLP | 22 WEST 10TH STREET | NEW YORK, NY 10011 | T 212.627.1700 | F 212.463.8716 | WWW.FXFOWLE.COM

STRUCTURAL ENGINEER

DESIMONE CONSULTING ENGINEERS

15 West 18th Street, 10th Floor, New York, New York 10011 | 212-632-3211

MECHANICAL, ELECTRICAL, PLUMBING, FIRE PROTECTION ENGINEER

COLLADO ENGINEERING

2 Holland Avenue, White Plains, NY 10603 | 914-332-7658

THEATER PLANNING CONSULTANT

FISHER DACHS ASSOCIATES

20 West 10th Street, 8th Floor, New York, NY 10011 | 212-691-3020

ACoustics & AUDIO / VISUAL CONSULTANT

CERAMI & ASSOCIATES

404 Fifth Avenue, New York, NY 10018 | 212-370-1776

LIGHTING CONSULTANT

ILLUMINATION ARTS

650 Bloomfield Avenue, Suite 101, Bloomfield NJ 07003 | 973-771-1556

LANDSCAPE CONSULTANT

W ARCHITECTURE & LANDSCAPE ARCHITECTURE, LLC

100 Fifth Avenue, Third Floor New York, NY 10010 | P 212-661-3533 | F 212-620-0758

CIVIL ENGINEER & HAZMAT

LANGAN

21 Penn Plaza 360 West 31st Street 8th Floor New York, NY 10001 212-478-5400 212-478-5444 (fax)

ELEVATOR CONSULTANT

VDA (VAN DEUSEN & ASSOCIATES)

Seven Penn Plaza, Suite 404 New York, NY 10001 Phone: 212-668-9090 Fax: 212-668-9099

IT CONSULTANT

GRID ASSOCIATES, LLC

P.O. Box 1708 Hoboken, NJ 07030 | T 948.722.9600 | F 948.722.9625

SUSTAINABILITY / LEED

YR&G

161 Bowery - 4th Floor, New York, NY 10002 T 917.677.8023 / F 917.677.8023

COST ESTIMATING CONSULTANT

TOSCANO CLEMENTS TAYLOR, LLC

16 Oakwood Road Huntington, NY 11743 T 631.392.1400 / F 631.392.1399

C.I.T.L. PROJ. # 29402

SUNY PURCHASE COLLEGE

735 ANDERSON HILL ROAD | PURCHASE, NY 10577

DRAWING TITLE:

DIGITAL SIGNAGE AV SYSTEMS BLOCK DIAGRAMS

Seal:

Drawn:

Project No.:

Checked:

29402 (SUCF) / 09018.L00 (FXF)

Cost Fee:

Reviewed:

Drawing No.:

Date:

Scale:

NOT TO SCALE

TA-08.07

7

AUDIOVISUAL SYSTEM DAIGRAM

DIGITAL SIGNAGE

NO SCALE

1

2

3

4

5

6

7

8

9

10

11

12

13

14

15

16

17

18

19

20

1

2

3

4

5

6

7

8

9

10

11

12

13

14

15

16

17

18

19

20

© 2009 FXFOWLE ARCHITECTS, LLP | ALL RIGHTS RESERVED

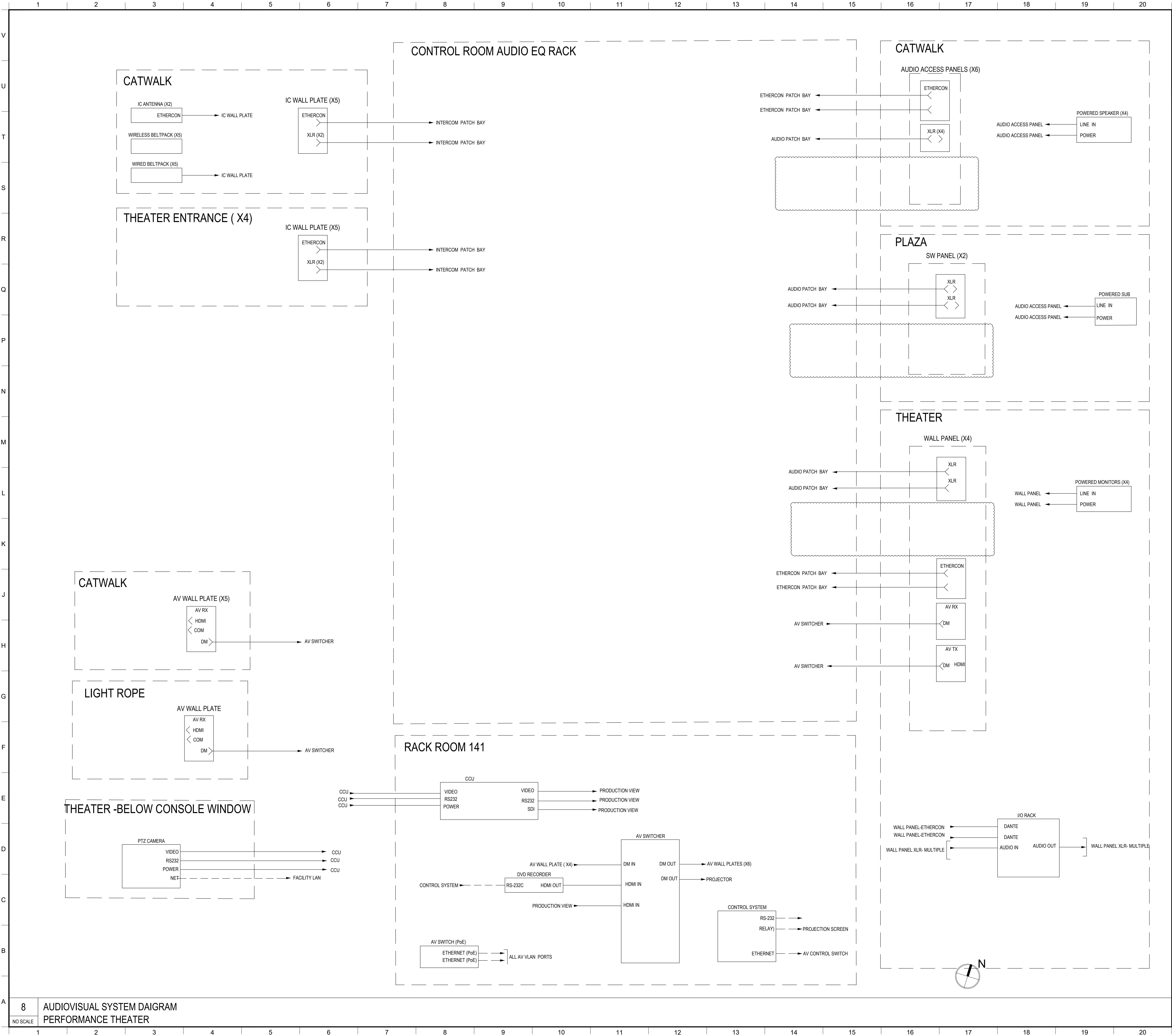

MATERIAL KEYING LEGEND:

KEY PLAN

5			
3	GROUP III AV BID ADDENDUM	10/05/17	
2	GROUP III AV BID DOCUMENTS	09/06/17	
1	PRELIMINARY FLOWS	12/02/16	

NO.	REVISIONS / SUBMISSIONS	DATE

FX FOWLE

FX FOWLE ARCHITECTS, LLP | 22 WEST 10TH STREET | NEW YORK, NY 10011 | T 212-627-1700 | F 212-463-8716 | WWW.FX FOWLE.COM

STRUCTURAL ENGINEER:
DESIMONE CONSULTING ENGINEERS
15 West 18th Street, 10th Floor, New York, New York 10011 212-632-3211

MECHANICAL, ELECTRICAL, PLUMBING, FIRE PROTECTION ENGINEER:
COLLADO ENGINEERING
2 Holland Avenue, White Plains, NY 10603 914-332-7658

THEATER PLANNING CONSULTANT
FISHER DACHS ASSOCIATES
20 West 10th Street, 8th Floor, New York, NY 10011 212-691-3020

ACQUISITION & AUDIO / VISUAL CONSULTANT
CERAMI & ASSOCIATES
404 5th Avenue, New York, NY 10018 212-370-1776

LIGHTING CONSULTANT
ILLUMINATION ARTS
650 Bloomfield Avenue, Suite 101, Bloomfield NJ 07003 973-771-1556

LANDSCAPE CONSULTANT
W ARCHITECTURE & LANDSCAPE ARCHITECTURE, LLC
103 5th Avenue, Third Floor, New York, NY 10010 P 212-961-3533 F 212-620-0758

CIVIL ENGINEER & HAZMAT
LANGAN
21 Penn Plaza 360 West 31st Street 8th Floor New York, NY 10001 212-478-5400 212-478-5444 (fax)

ELEVATOR CONSULTANT
VDA (VAN DEUSEN & ASSOCIATES)
Seven Penn Plaza, Suite 404 New York, NY 10001 Phone: 212-688-9090 Fax: 212-688-9099

IT CONSULTANT
GRID ASSOCIATES, LLC
P.O. Box 1708 Hoboken, NJ 07030 T 948.722.9600 / F 948.722.9625

SUSTAINABILITY / LEED®
YR&G
161 Bowery - 4th Floor, New York, New York, NY 10002 T 917.677.8023 / F 917.677.8023

COST ESTIMATING CONSULTANT
TOSCANO CLEMENTS TAYLOR, LLC
16 Oakwood Road Huntington, NY 11743 T 631.392.1400 / F 631.392.1399

C.I.T.L. PROJ. # 29402
SUNY PURCHASE COLLEGE
735 ANDERSON HILL ROAD | PURCHASE, NY 10577

DRAWING TITLE:
PERFORMANCE THEATER AV SYSTEMS BLOCK DIAGRAMS

Seal:	Drawn:	Project No.:
		29402 (SUCF) / 09018.L00 (FPF)
	Checked:	Cad File:
	Reviewed:	Drawing No.:
	Date:	
	Scale:	
	NOT TO SCALE	

TA-08.08

8

AUDIOVISUAL SYSTEM DAIGRAM
PERFORMANCE THEATER

1

2

3

4

5

6

7

8

9

10

11

12

13

14

15

16

17

18

19

20

NO SCALE

1

2

3

4

5

6

7

8

9

10

11

12

13

14

15

16

17

18

19

20

NOT TO SCALE

1

2

3

4

5

6

7

8

9

10

11

12

13

14

15

16

17

18

19

20

© 2009 FXFOWLE ARCHITECTS, LLP | ALL RIGHTS RESERVED

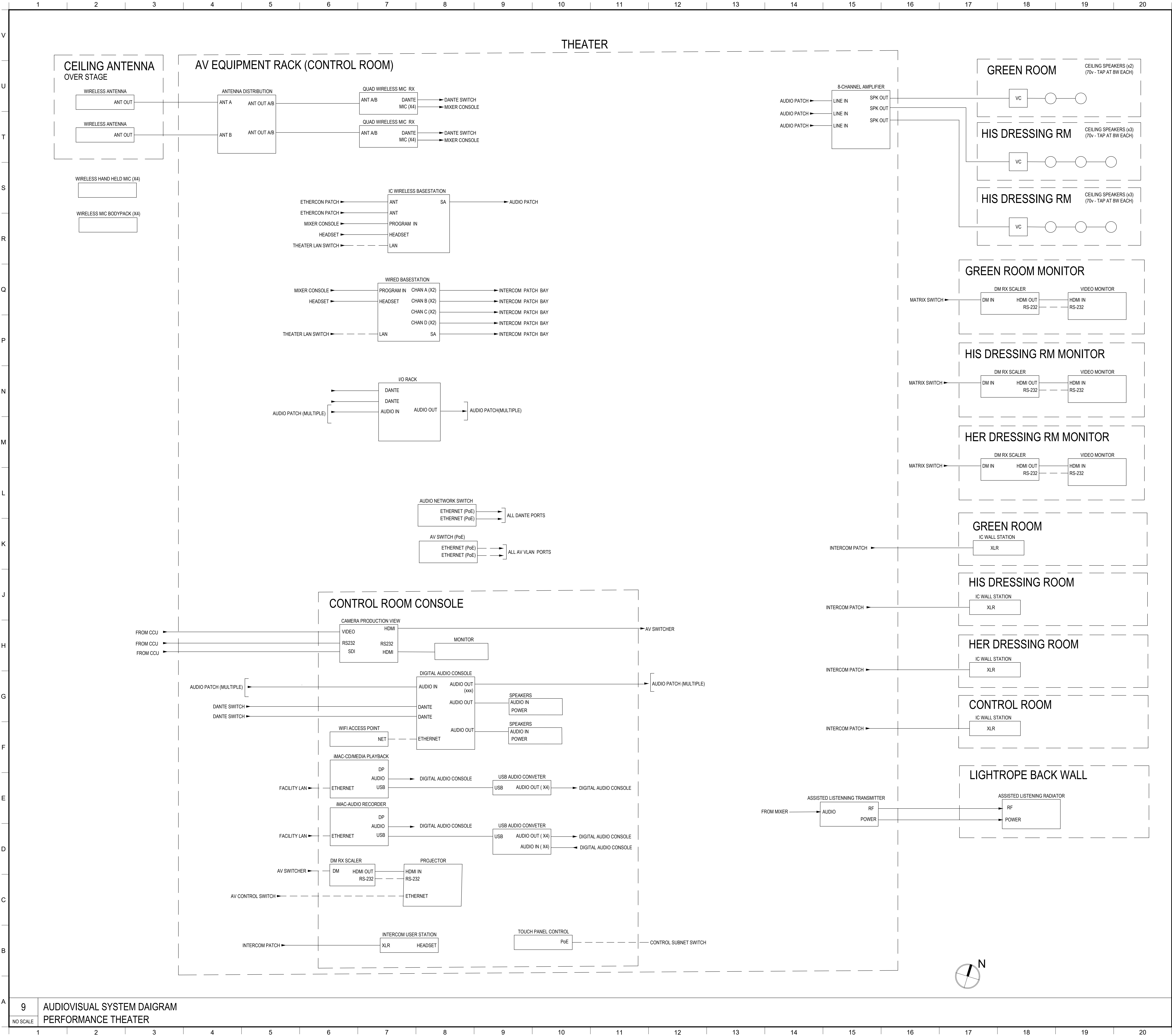

MATERIAL KEYING LEGEND:

KEY PLAN

5

2 GROUP III AV BID DOCUMENTS 09/06/17
1 PRELIMINARY FLOWS 12/02/16

NO. REVISIONS | SUBMISSIONS DATE

FX FOWLE

FX FOWLE ARCHITECTS, LLP | 22 WEST 10TH STREET | NEW YORK, NY 10011 | T 212-627-1700 | F 212-463-8716 | WWW.FX FOWLE.COM

STRUCTURAL ENGINEER:
DESMONE CONSULTING ENGINEERS
15 West 18th Street, 10th Floor, New York, New York 10011 212-632-2211

MECHANICAL, ELECTRICAL, PLUMBING, FIRE PROTECTION ENGINEER:
COLLADO ENGINEERING
2 Holland Avenue, White Plains, NY 10603 914-332-7658

THEATER PLANNING CONSULTANT:
FISHER DACHS ASSOCIATES
20 West 10th Street, 8th Floor, New York, NY 10011 212-691-3020

ACQUISITION & AUDIO / VISUAL CONSULTANT:
CERAMI & ASSOCIATES
404 Fifth Avenue, New York, NY 10018 212-370-1776

LIGHTING CONSULTANT:
ILLUMINATION ARTS
650 Bloomfield Avenue, Suite 101, Bloomfield NJ 07003 973-771-1556

LANDSCAPE CONSULTANT:
W ARCHITECTURE & LANDSCAPE ARCHITECTURE, LLC
103 Fifth Avenue, Third Floor, New York, NY 10010 P 212-961-3533 F 212-620-0758

CIVIL ENGINEER & HAZMAT:
LANGAN
21 Penn Plaza 360 West 31st Street 8th Floor, New York, NY 10001 212-478-5400 212-478-5444 (fax)

ELEVATOR CONSULTANT:
VDA (VAN DEUSEN & ASSOCIATES)
Seven Penn Plaza, Suite 404 New York, NY 10001 Phone: 212-468-9090 Fax: 212-468-9099

IT CONSULTANT:
GRID ASSOCIATES, LLC
P.O. Box 1708 Hoboken, NJ 07030 T 948-722-9600 / F 948-722-9625

SUSTAINABILITY / LEED:
YR&G
161 Bowery - 4th Floor, New York, NY 10002 T 917-677-8023 / F 917-677-8023

COST ESTIMATING CONSULTANT:
TOSCANO CLEMENTS TAYLOR, LLC
16 Oakwood Road Huntington, NY 11743 T 631-392-1400 / F 631-392-1399

C.I.T.L. PROJ. # 29402
SUNY PURCHASE COLLEGE
735 ANDERSON HILL ROAD | PURCHASE, NY 10577

DRAWING TITLE:
PERFORMANCE THEATER AV SYSTEMS BLOCK DIAGRAMS

Seal: Drawn: Project No.:
Checked: 29402 (SUCF) / 09018.L00 (FXF)
Reviewed: Drawing No.:
Date:
Scale:
NOT TO SCALE

TA-08.09

© 2009 FX FOWLE ARCHITECTS, LLP | ALL RIGHTS RESERVED

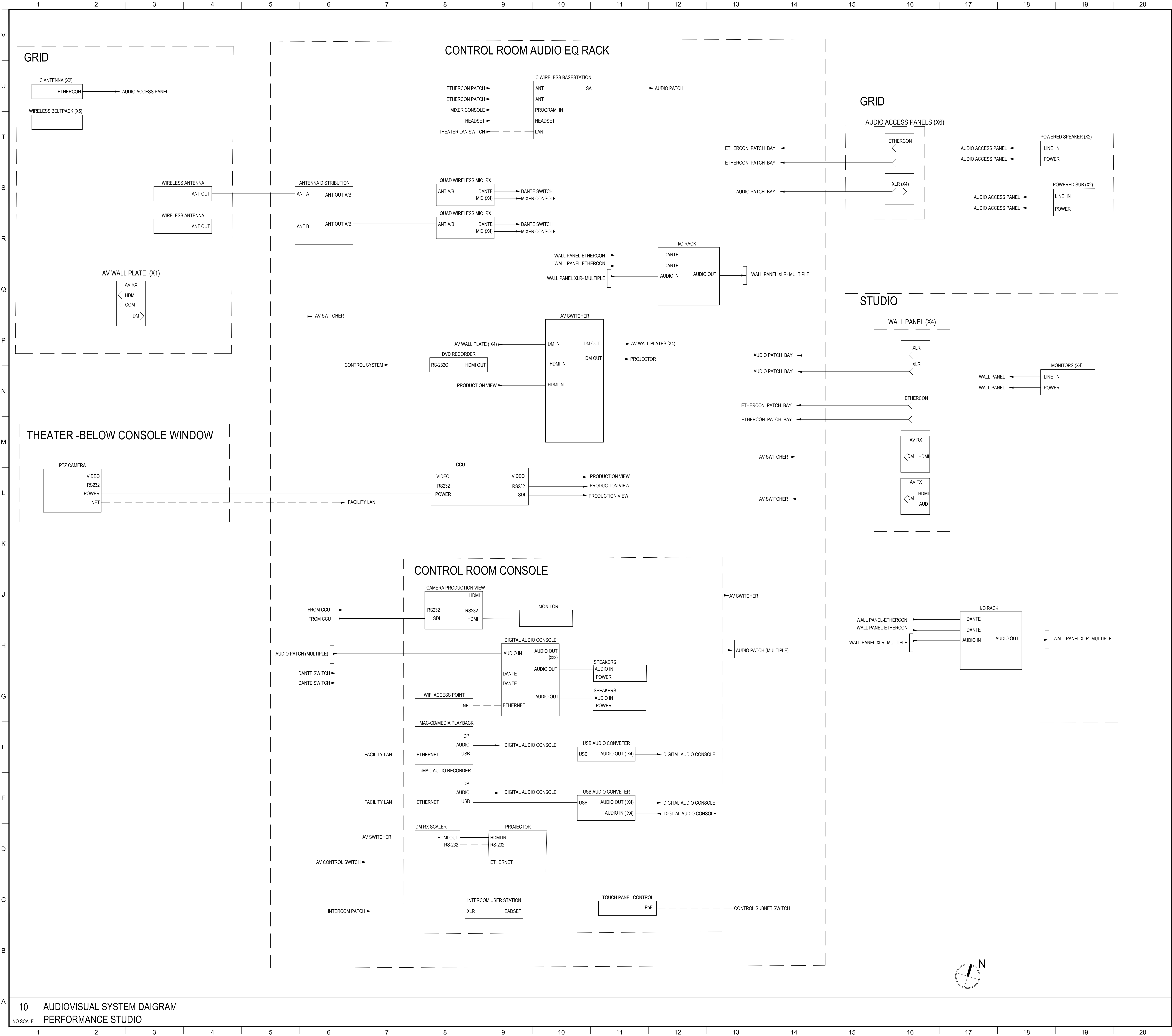

MATERIAL KEYING LEGEND:

KEY PLAN

5		
2	GROUP III AV BID DOCUMENTS	09/06/17
1	PRELIMINARY FLOWS	12/02/16
NO.	REVISIONS / SUBMISSIONS	DATE

FX FOWLE

FXFOWLE ARCHITECTS, LLP | 122 WEST 10TH STREET | NEW YORK, NY 10011 | T 212.487.1701 | F 212.483.8718 | WWW.FXFOWLE.COM

STRUCTURAL ENGINEER:
DESIMONE CONSULTING ENGINEERS
15 West 18th Street, 10th Floor, New York, New York, 10011 | 212-532-2211

MECHANICAL, ELECTRICAL, PLUMBING, FIRE PROTECTION ENGINEER:
COLLADO ENGINEERING
2 Holland Avenue, White Plains, NY 10603 | 914-332-7658

THEATER PLANNING CONSULTANT
FISHER DACHS ASSOCIATES
20 West 108th Street, 6th Floor, New York, NY 10019 | 212-491-3020

ACoustics & AUDIO / VISUAL CONSULTANT
CERAMI & ASSOCIATES
404 4th Avenue, New York, NY 10018 | 212-370-1776

LIGHTING CONSULTANT
ILLUMINATION ARTS
650 Bloomfield Avenue, Suite 101, Bloomfield NJ 07003 | 973-771-1556

LANDSCAPE CONSULTANT
W ARCHITECTURE & LANDSCAPE ARCHITECTURE, LLC
103 5th Avenue, Third Floor, New York, NY 10010 | P 212-681-3533 / F 212-624-9158

CIVIL ENGINEER & HAZMAT
LANGAN
21 Penn Plaza 360 West 31st Street 8th Floor New York, NY 10001 212-479-5400 212-479-5444 (fax)

ELEVATOR CONSULTANT
VDA (VAN DEUSEN & ASSOCIATES)
Seven Penn Plaza, Suite 404 New York, NY 10001 Phone: 212-468-9090 Fax: 212-468-9099

IT CONSULTANT
GRID ASSOCIATES, LLC
P.O. Box 1785 Hoboken, NJ 07030 T 848.722.8600 / F 848.722.8625

SUSTAINABILITY / LEED
YR&G
161 Bowery - 4th Floor, New York, NY 10002 T 917.677.8023 / F 917.677.8023

COST ESTIMATING CONSULTANT
TOSCANO CLEMENT'S TAYLOR, LLC
16 Oakwood Road Huntington, NY 11743 T 631.392.1400 / F 631.392.1399

10

AUDIOVISUAL SYSTEM DAIGRAM

NO SCALE

PERFORMANCE STUDIO

DRAWING TITLE:

PERFORMANCE STUDIO AV SYSTEMS BLOCK DIAGRAMS

Seal:	Drawn:	Project No.:
		29402 (SUCF) / 09018.L00 (FPX)
Checked:		Cad File:
Reviewed:	Drawn No.:	
Date:		
Scale:		
		NOT TO SCALE

TA-08.10

NOT TO SCALE

© 2009 FXFOWLE ARCHITECTS, LLP | ALL RIGHTS RESERVED

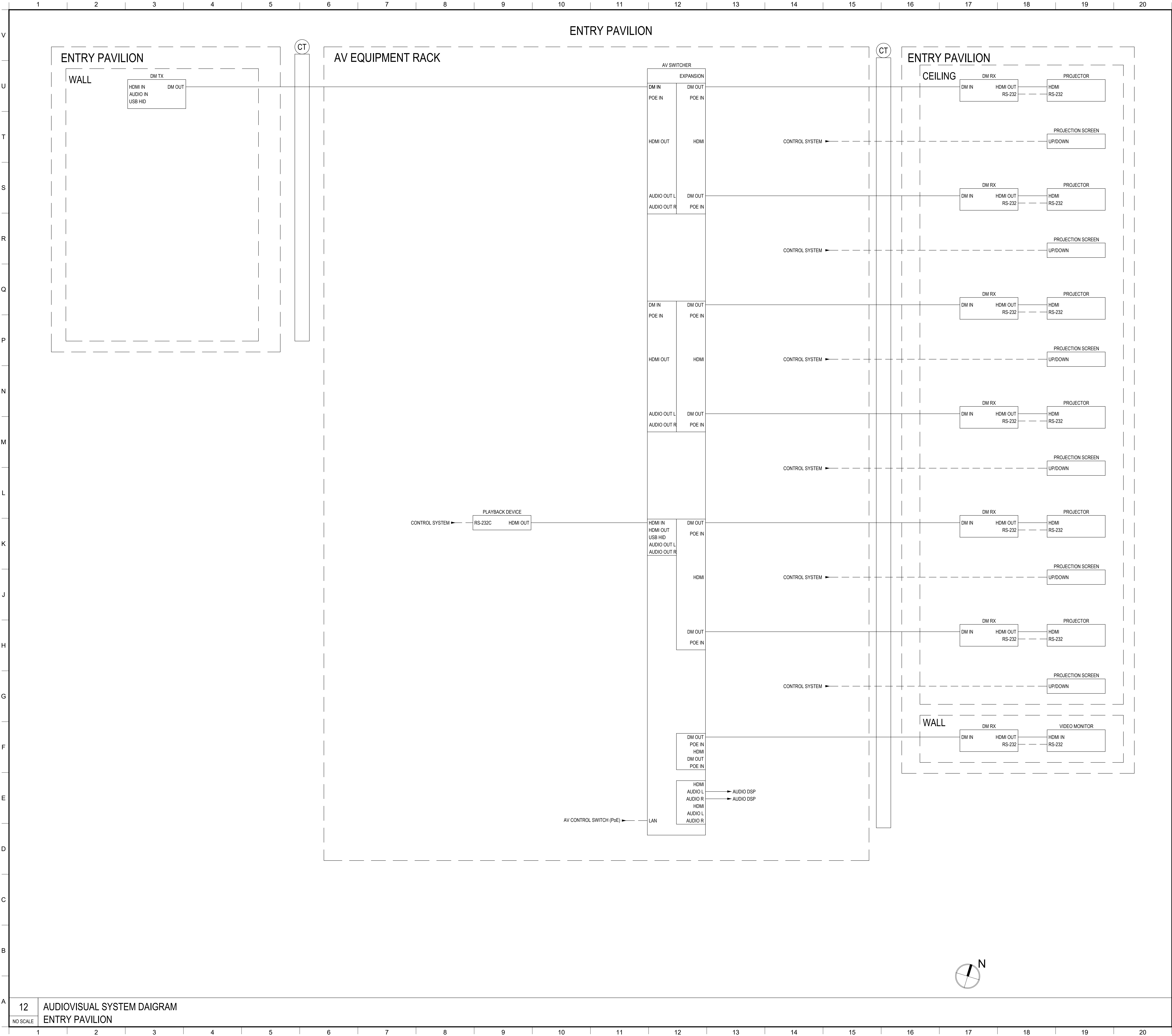

MATERIAL KEYING LEGEND:

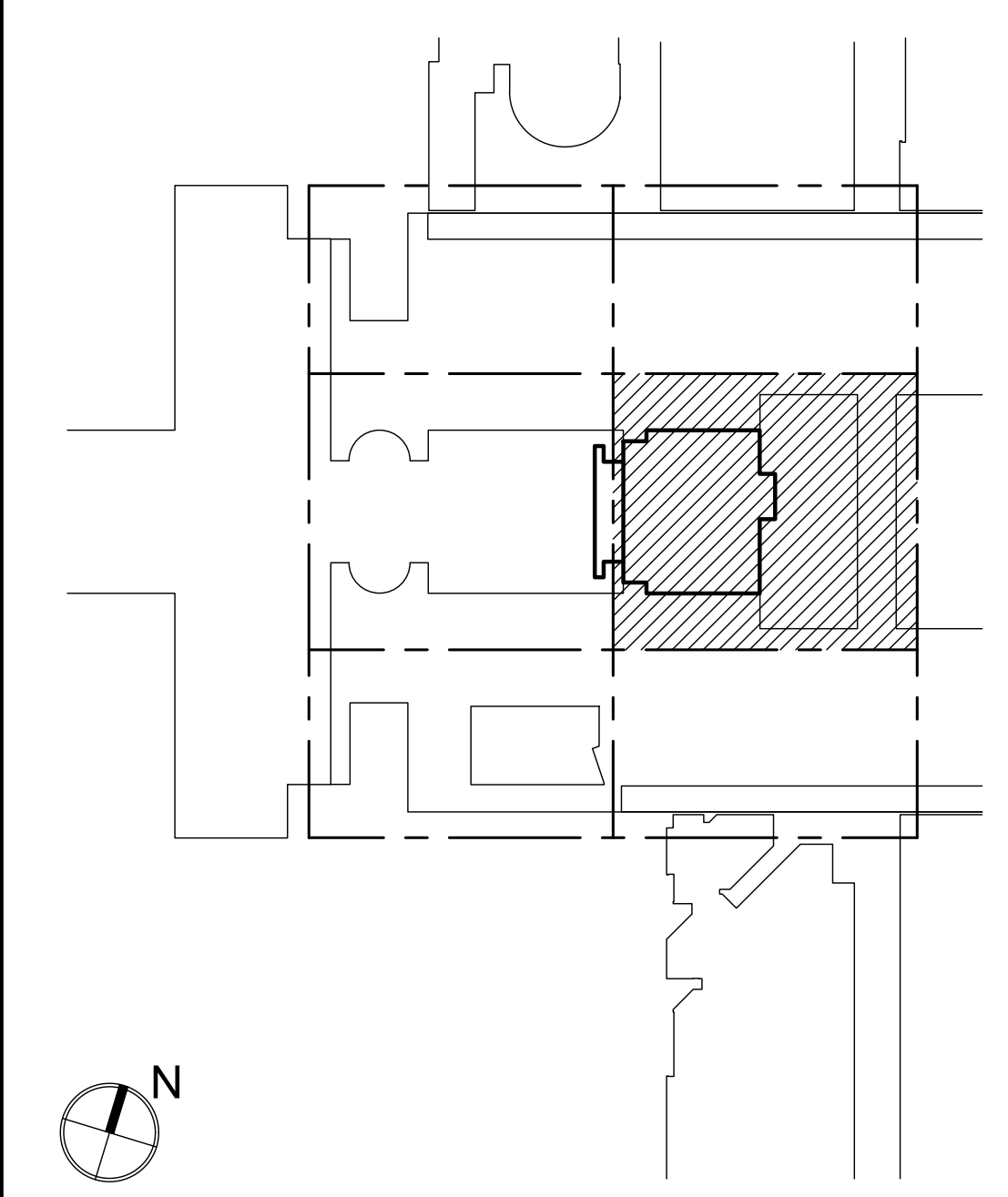

KEY PLAN		
5		
2	GROUP III AV BID DOCUMENTS	09/06/17
1	PRELIMINARY FLOWS	12/02/16
NO.	REVISIONS / SUBMISSIONS	DATE
FX FOWLE		
FX FOWLE ARCHITECTS, LLP 122 WEST 19TH STREET NEW YORK, NY 10011 T 212.627.1700 F 212.483.8718 WWW.FXFOWLE.COM		
STRUCTURAL ENGINEER: DESIMONE CONSULTING ENGINEERS 15 West 18th Street, 10th Floor, New York, New York 10011 212-532-2211		
MECHANICAL, ELECTRICAL, PLUMBING, FIRE PROTECTION ENGINEER: COLLADO ENGINEERING 2 Holland Avenue, White Plains, NY 10603 914-332-7658		
THEATER PLANNING CONSULTANT FISHER DACHS ASSOCIATES 20 West 10th Street, 8th Floor, New York, NY 10011 212-691-3020		
ACoustics & AUDIO / VISUAL CONSULTANT CERAMI & ASSOCIATES 404 8th Avenue, New York, NY 10018 212-370-1776		
LIGHTING CONSULTANT ILLUMINATION ARTS 650 Bloomfield Avenue, Suite 101, Bloomfield NJ 07003 973-771-1556		
LANDSCAPE CONSULTANT W ARCHITECTURE & LANDSCAPE ARCHITECTURE, LLC 105 5th Avenue, Third Floor, New York, NY 10010 P 212-661-3533 / F 212-624-9758		
Civil ENGINEER & HAZMAT LANGAN 21 Penn Plaza 360 West 31st Street 8th Floor New York, NY 10001 212-479-5400 / 212-479-5444 (fax)		
ELEVATOR CONSULTANT VDA (VAN DEUSEN & ASSOCIATES) Seven Penn Plaza, Suite 404 New York, NY 10001 Phone: 212-688-9090 Fax: 212-688-9099		
IT CONSULTANT GRID ASSOCIATES, LLC P.O. Box 1785 Haddonfield, NJ 07033 T 856.722.8600 / F 856.722.8625		
SUSTAINABILITY / LEED YR&G 161 Bowery - 4th Floor, New York, NY 10002 T 917.677.8023 / F 917.677.8023		
COST ESTIMATING CONSULTANT TOSCANO CLEMENTS TAYLOR, LLC 16 Oakwood Road Huntington, NY 11743 T 631.392.1400 / F 631.392.1399		

C.I.T.L. PROJ. # 29402
SUNY PURCHASE COLLEGE
735 ANDERSON HILL ROAD | PURCHASE, NY 10577

DRAWING TITLE:
ENTRY PAVILION AV SYSTEMS BLOCK DIAGRAMS

Seal:	Drawn:	Project No.:
		29402 (SUCF) / 09018.L00 (FPF)
	Checked:	Cad File:
	Reviewed:	Drawing No.:
	Date:	
	Scale:	
	NOT TO SCALE	

TA-08.12

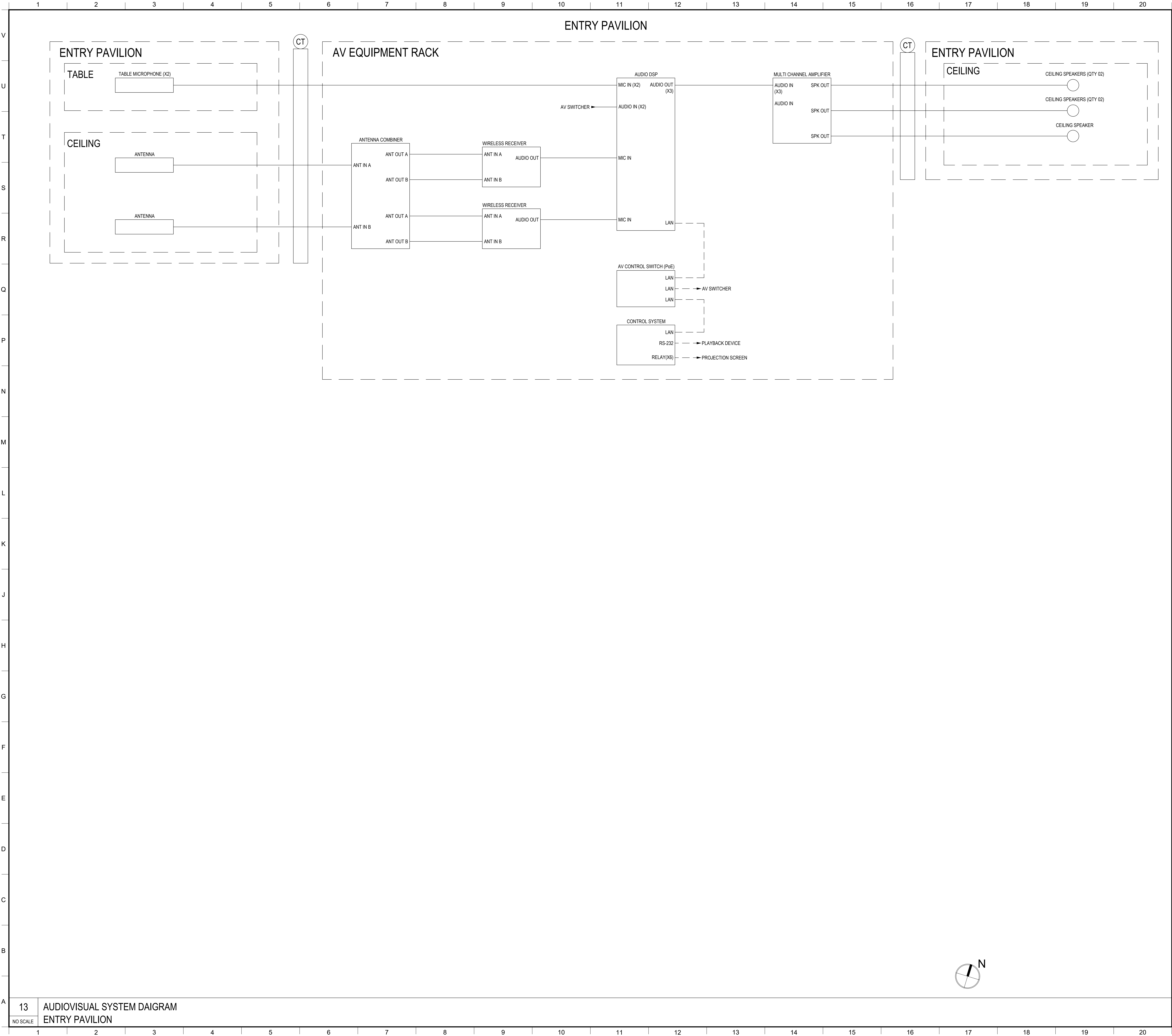

MATERIAL KEYING LEGEND:

KEY PLAN

5

2 GROUP III AV BID DOCUMENTS 09/06/17

1 PRELIMINARY FLOWS 12/02/16

NO.	REVISIONS / SUBMISSIONS	DATE
-----	-------------------------	------

FX FOWLE

FX FOWLE ARCHITECTS, LLP | 22 WEST 10TH STREET | NEW YORK, NY 10011 | T 212.627.1700 | F 212.463.8716 | WWW.FX FOWLE.COM

STRUCTURAL ENGINEER
DESIMONE CONSULTING ENGINEERS
15 West 18th Street, 10th Floor, New York, New York 10011 212-632-9211

MECHANICAL, ELECTRICAL, PLUMBING, FIRE PROTECTION ENGINEER
COLLADO ENGINEERING
2 Holland Avenue, White Plains, NY 10603 914-332-7658

THEATER PLANNING CONSULTANT
FISHER DACHS ASSOCIATES
20 West 10th Street, 8th Floor, New York, NY 10011 212-691-3020

ACoustics & AUDIO / VISUAL CONSULTANT
CERAMI & ASSOCIATES
404 Fifth Avenue, New York, NY 10018 212-370-1776

LIGHTING CONSULTANT
ILLUMINATION ARTS
650 Bloomfield Avenue, Suite 101, Bloomfield NJ 07003 973-771-1556

LANDSCAPE CONSULTANT
W ARCHITECTURE & LANDSCAPE ARCHITECTURE, LLC
103 Fifth Avenue Third Floor New York, NY 10010 P 212-961-3633 F 212-620-0758

CIVIL ENGINEER & HAZMAT
LANGAN
21 Penn Plaza 360 West 31st Street 8th Floor New York, NY 10001 212-478-5400 212-478-5444 (fax)

ELEVATOR CONSULTANT
VDA (VAN DEUSEN & ASSOCIATES)
Seven Penn Plaza, Suite 404 New York, NY 10001 Phone 212-668-9090 Fax: 212-668-9099

IT CONSULTANT
GRID ASSOCIATES, LLC
P.O. Box 1705 Hoboken, NJ 07030 T 948.722.9600 / F 948.722.9625

SUSTAINABILITY / LEED
YR&G
161 Boreary - 4th Floor, New York, NY 10002 T 917.677.8023 / F 917.677.8023

COST ESTIMATING CONSULTANT
TOSCANO CLEMENTS TAYLOR, LLC
16 Oakwood Road Huntington, NY 11743 T 631.392.1400 / F 631.392.1399

C.I.T.L. PROJ. # 29402
SUNY PURCHASE COLLEGE
735 ANDERSON HILL ROAD | PURCHASE, NY 10577

DRAWING TITLE:
ENTRY PAVILION AV SYSTEMS BLOCK DIAGRAMS

Seal:	Drawn:	Project No.:
		29402 (SUCF) / 09018.L00 (FXF)
Checked:	Cad File:	
Reviewed:	Drawing No.:	
Date:		
Scale:		
		NOT TO SCALE

TA-08.13

© 2009 FX FOWLE ARCHITECTS, LLP | ALL RIGHTS RESERVED