

TYPICAL PIPE PENETRATION DETAIL
SCALE: NONE

Client / Project



Purchase College
STATE UNIVERSITY OF NEW YORK

Copyright © 2011-David A. Tetro, Architect P.C.. No part of this document or design may be reproduced, stored in any system of any kind, nor distributed in any way without the expressed written permission of the Architect. Any entity using these drawings and/or designs without proper authorization will be liable for legal action and/or compensation to the Architect.

 **argo tea.**
AT
SUNY PURCHASE
735 Anderson Hill Road
Purchase, NY 10577

Southport Associates
Southport Engineering Associates, PC
11 Bailey Avenue Tel.: (203) 431-6844
Ridgefield, CT 06877 Fax: (203) 431-6877

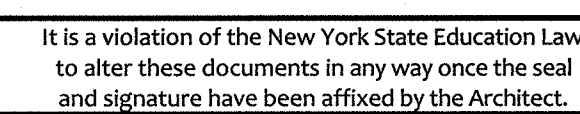

Sheet No.: P-1.2

Plumbing Details

ISSUED FOR CONSTRUCTION

Architect:

DAVID A. TETRO

ARCHITECT P.C.
AIA - LEED A.P. - NCARB

302 Lewis Avenue
Yorktown Heights, NY 10598
914.962.3113 - tel.
914.962.3393 - fax
dtdesign@verizon.net
www.DavidTetroArchitect.com

| | |
|------|---|
| HW | HOT WATER, OR CW - COLD WATER |
| ⊙ | GAS |
| ⊕ | FILTERED WATER |
| ⊕ | STEAM SUPPLY |
| ⊕ | STEAM RETURN |
| ▷ | WASTE, DIRECT-CONNECTED UNLESS NOTED "OPEN HUB" |
| ⊗ | INDIRECT WASTE |
| ⊕ | FLOOR DRAIN |
| ⊕ | FLOOR DRAIN W/ ATTACHED FUNNEL |
| ⊕ | FLOOR SINK WITH HALF GRATE |
| ⊕ | FLOOR SINK WITHOUT GRATE |
| ---- | FIELD CONNECTIONS |
| -FW- | FILTERED COLD WATER |
| IW | INDIRECT WASTE |
| AFF | ABOVE FINISHED FLOOR |
| DFA | DOWN FROM ABOVE |
| BTC | BRANCH TO CONNECTION |
| P.C. | PLUMBING CONTRACTOR (DIVISION 22) |
| NIC | NOT IN CONTRACT |

[illegible]

Client / Project



Purchase College
STATE UNIVERSITY OF NEW YORK



argo tea.
AT
SUNY PURCHASE
735 Anderson Hill Road
Purchase, NY 10577

Architect

DAVID A. TETRO

ARCHITECT P.C.
AIA - LEED A.P. - NCARB

302 Lewis Avenue
Yorktown Heights, NY 10598
914-962-3113 • tel.
914-962-3393 • fax
dtdesign@verizon.net
www.DavidTetroArchitect.com



NORTH TUNNEL – PEDESTRIAN

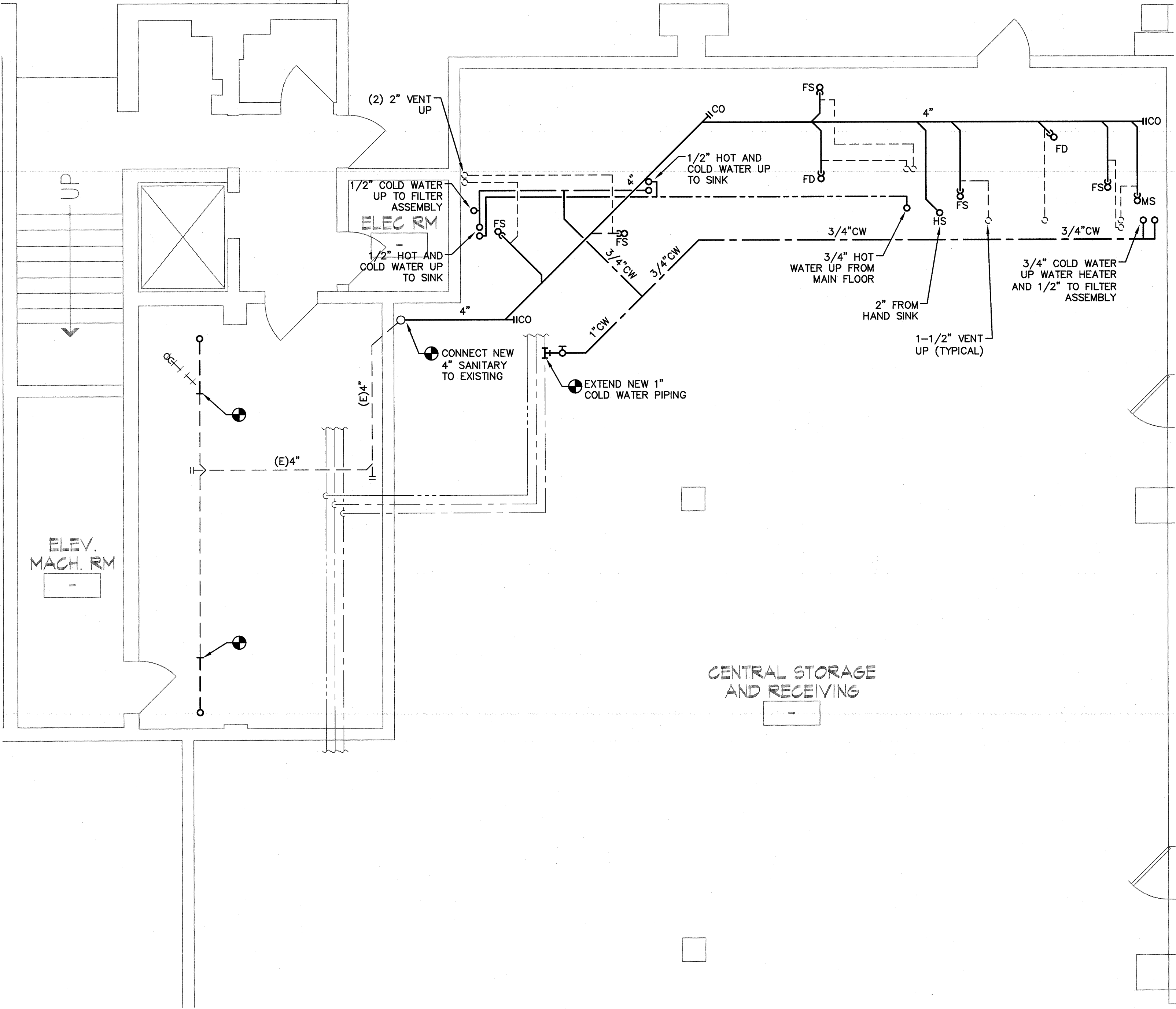

1 PLUMBING CONCOURSE LEVEL PLAN
1/4" = 1'-0"

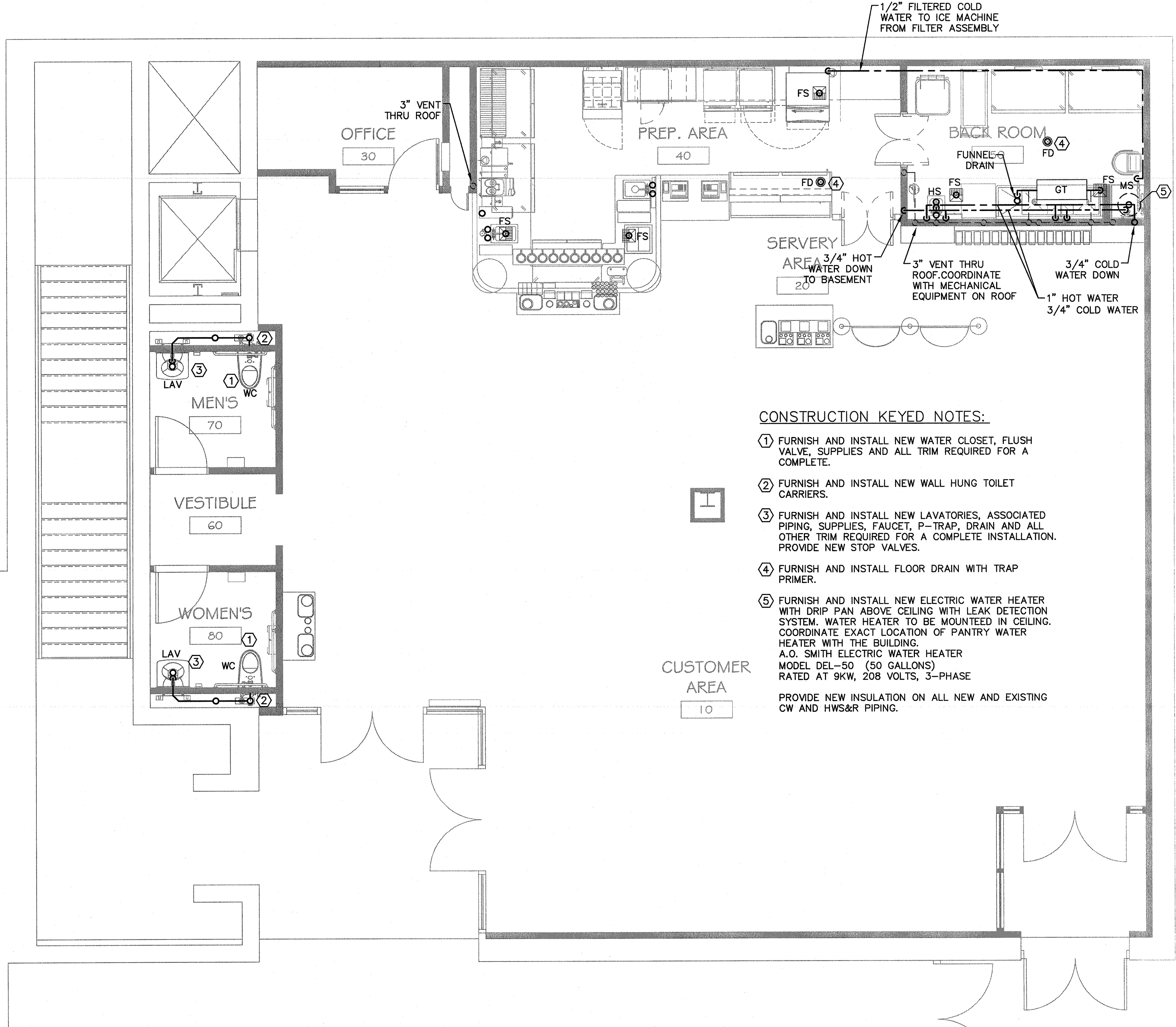

2 PLUMBING MAIN FLOOR PLAN
1/4" = 1'-0"

- CONSTRUCTION KEYED NOTES:
- 1 FURNISH AND INSTALL NEW WATER CLOSET, FLUSH VALVE, SUPPLIES AND ALL TRIM REQUIRED FOR A COMPLETE.
 - 2 FURNISH AND INSTALL NEW WALL HUNG TOILET CARRIERS.
 - 3 FURNISH AND INSTALL NEW LAVATORIES, ASSOCIATED PIPING, SUPPLIES, FAUCET, P-TRAP, DRAIN AND ALL OTHER TRIM REQUIRED FOR A COMPLETE INSTALLATION. PROVIDE NEW STOP VALVES.
 - 4 FURNISH AND INSTALL FLOOR DRAIN WITH TRAP PRIMER.
 - 5 FURNISH AND INSTALL NEW ELECTRIC WATER HEATER WITH DRIP PAN ABOVE CEILING WITH LEAK DETECTION SYSTEM. WATER HEATER TO BE MOUNTED IN CEILING. COORDINATE EXACT LOCATION OF PANTRY WATER HEATER WITH THE BUILDING. A.O. SMITH ELECTRIC WATER HEATER MODEL DEL-50 (50 GALLONS) RATED AT 9KW, 208 VOLTS, 3-PHASE
PROVIDE NEW INSULATION ON ALL NEW AND EXISTING CW AND HWS&R PIPING.

| Revisions & Issues | | |
|--------------------|-------------------|------------|
| No. | Description | Date |
| 1 | Issued for Review | 04.15.2016 |
| | | |
| | | |
| | | |
| | | |
| | | |
| | | |
| | | |
| | | |
| | | |

Do not scale drawings. Each Contractor shall be responsible for all field measurements.

Client / Project

 **Purchase College**
STATE UNIVERSITY OF NEW YORK

Copyright © 2011-David A. Tetro, Architect P.C.. No part of this document or design may be reproduced, stored in any system of any kind, nor distributed in any way without the expressed written permission of the Architect. Any entity using these drawings and/or designs without proper authorization will be liable for legal action and/or compensation to the Architect.

 **argo tea.**
AT
SUNY PURCHASE
735 Anderson Hill Road
Purchase, NY 10577

M.E.P. Engineer

Southport Associates
Southport Engineering Associates, PC
11 Bailey Avenue
Ridgefield, CT 06877
Tel.: (203) 431-6844
Fax: (203) 431-6877

Seal



It is a violation of the New York State Education Law to alter these documents in any way once the seal and signature have been affixed by the Architect.

Issue Date: June. 7, 2016
Project No.: 15.44
Sheet Title: Plumbing Construction Plans
ISSUED FOR CONSTRUCTION

Architect: **DAVID A. TETRO**
ARCHITECT P.C.
AIA - LEED A.P. - NCARB
302 Lewis Avenue
Yorktown Heights, NY 10598
914.962.3113 - tel.
914.962.3393 - fax
dttdesign@verizon.net
www.DavidTetroArchitect.com

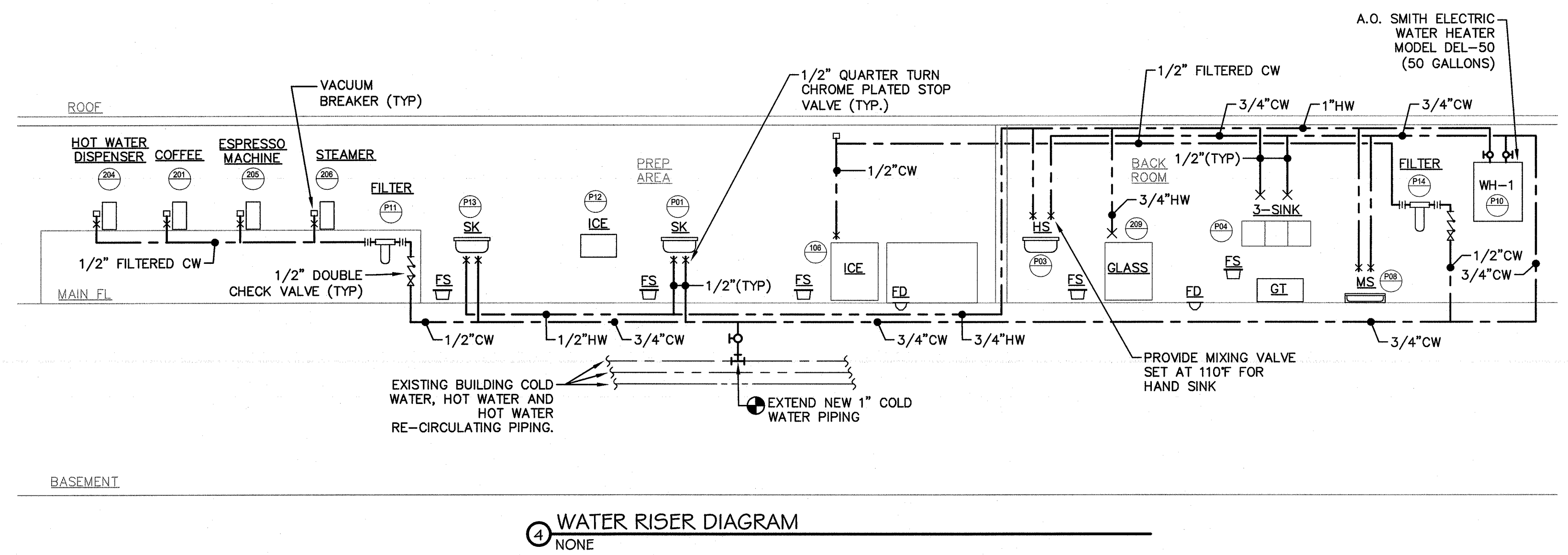
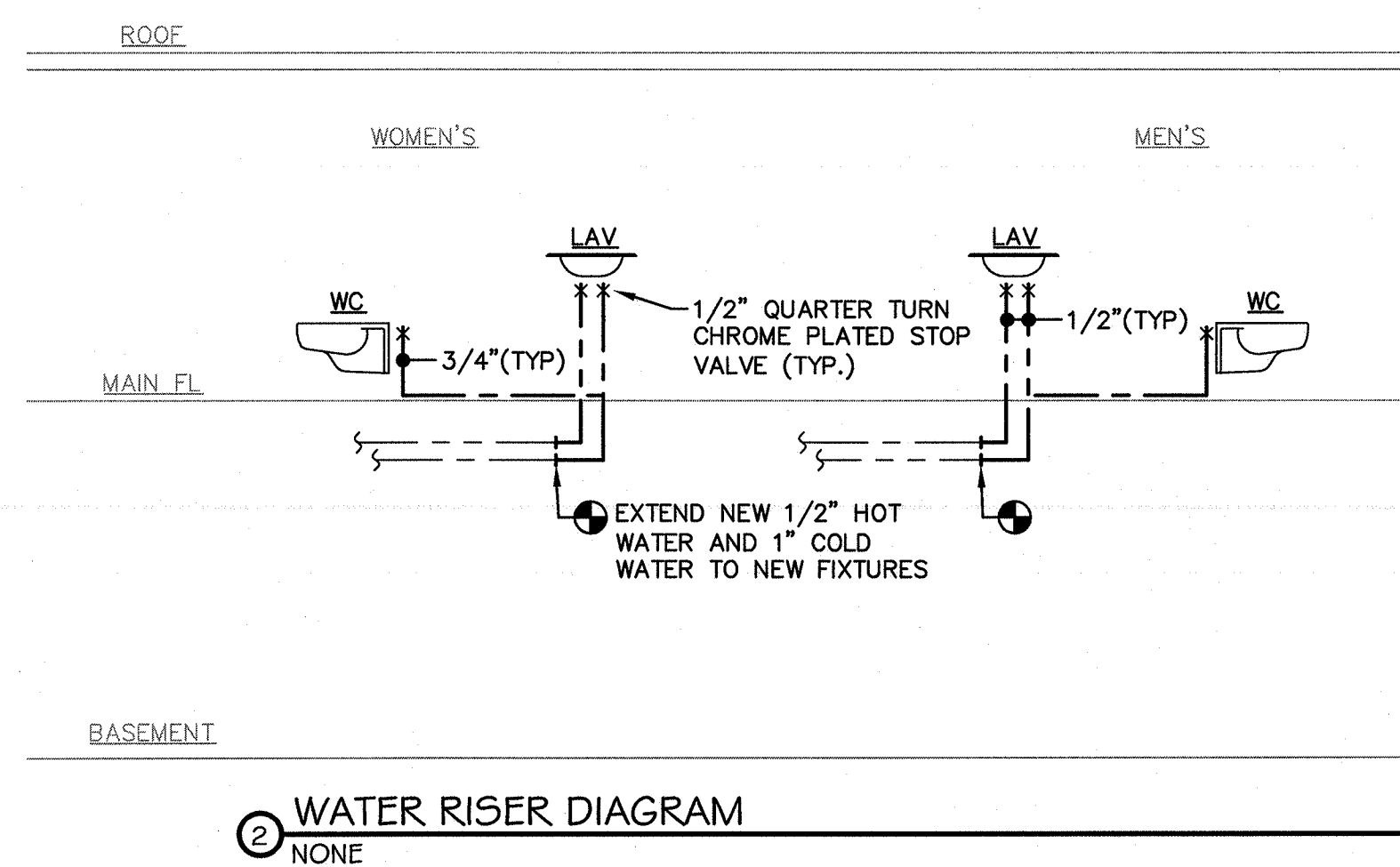

| | | | | | | | | |
|---|-------------------|------------|--|---|---|---|--|--|
| Revisions & Issues | | | Client / Project | M.E.P. Engineer | Seal | Issue Date: June. 7, 2016 | Sheet No.: P-2.3 | Architect: |
| No. | Description | Date |  Purchase College STATE UNIVERSITY OF NEW YORK |  AT SUNY PURCHASE 735 Anderson Hill Road Purchase, NY 10577 | <div>Southport Associates</div> Southport Engineering Associates, PC 11 Bailey Avenue Tel.: (203) 431-6844 Ridgefield, CT 06877 Fax: (203) 431-6877 |  | Project No.: 15.44 | DAVID A. TETRO ARCHITECT P.C. AIA - LEED A.P. - NCARB 302 Lewis Avenue Yorktown Heights, NY 10598 914.962.3113 - tel. 914.962.3393 - fax dtdesign@verizon.net www.DavidTetroArchitect.com |
| 1 | Issued for Rework | 04-15-2016 | | | | | Sheet Title: Plumbing Riser Diagrams | |
| | | | | | | | ISSUED FOR CONSTRUCTION | |
| | | | | | | | | |
| | | | | | | | | |
| | | | | | | | | |
| | | | | | | | | |
| | | | | | | | | |
| Do not scale drawings. Each Contractor shall be responsible for all field measurements. | | | Copyright © 2011-David A. Tetro, Architect P.C.. No part of this document or design may be reproduced, stored in any system of any kind, nor distributed in any way without the expressed written permission of the Architect. Any entity using these drawings and/or designs without proper authorization will be liable for legal action and/or compensation to the Architect. | It is a violation of the New York State Education Law to alter these documents in any way once the seal and signature have been affixed by the Architect. | | | | |