

THEATER VIDEO DRAWING LIST	
DRAWING NO.	DRAWING TITLE
TV001.0	THEATER VIDEO – NOTES & SYMBOLS
TV101.0	THEATER VIDEO – SCREENING ROOM PLAN & SECTIONS
TV102.0	THEATER VIDEO – SCREENING ROOM SCREEN AND MASKING DETAILS
TV103.0	THEATER VIDEO – SCREENING ROOM & PROJECTOR ROOM ELEVATIONS
TV104.0	THEATER VIDEO – SCREENING ROOM DETAILS
TV105.0	THEATER VIDEO – SCREENING ROOM DETAILS
TV106.0	THEATER VIDEO – SCREENING ROOM AUDIO SIGNAL FLOW DIAGRAM
TV107.0	THEATER VIDEO – SCREENING ROOM MISCELLANEOUS SIGNAL FLOW DIAGRAM
TV108.0	THEATER VIDEO – SCREENING ROOM RISER DIAGRAM

RISER DIAGRAM LEGEND	
SYMBOL	DESCRIPTION
	CONDUIT
	FREE AIR CABLE
	CONDUIT W/ BUSHING

WIRE SCHEDULE					
TYPE	USE	RATING	OUTSIDE DIAMETER	MIN. BENDING RADIUS	DESCRIPTION
24V	POWER 24V	CMR	0.184"	1.75"	#16 AWG TWISTED PAIR
8Ω	SPEAKER 8Ω	CMR	0.275"	2.75"	#10 AWG TWISTED PAIR
AUDIO	ANALOG OR AES AUDIO	CMR	0.165"	1.75"	#22 AWG SHIELDED TWISTED PAIR 110Ω
DRY	DRY CONTACT	CMR	0.226"	2.125"	#18 AWG 6-COND UN-SHIELDED
STP	HDBASET	CMR	0.300"	3.00"	CAT 6A #24 AWG (4) PAIR SOLID SHIELDED
UTP	DATA	CMR	0.190"	1.90"	CAT 5E #24 (4) PAIR SOLID
VIDEO	VIDEO	CMR	0.274"	2.75"	75Ω PRECISION COAX SMPTE 424M

DEVICE SCHEDULE						
ROOM NUMBER	ITEM NUMBER	ROOM NAME	ITEM	BACK BOX		
				TYPE	SIZE	DETAIL
064	01	PROJECTOR ROOM	AV EQUIPMENT RACK	SCREW COVER J-BOX	24"H x 24"W x 8"D	105-A1
064	02	PROJECTOR ROOM	VIDEO PROJECTOR	SCREW COVER J-BOX	10"H x 10"W x 6"D	105-A12
065	01	SCREENING ROOM	SURROUND SPEAKER	SWITCH BOX	1-GANG	105-L1
065	02	SCREENING ROOM	SURROUND SPEAKER	SWITCH BOX	1-GANG	105-L1
065	03	SCREENING ROOM	SURROUND SPEAKER	SWITCH BOX	1-GANG	105-L1
065	04	SCREENING ROOM	SURROUND SPEAKER	SWITCH BOX	1-GANG	105-L1
065	05	SCREENING ROOM	SURROUND SPEAKER	SWITCH BOX	1-GANG	105-L1
065	06	SCREENING ROOM	SURROUND SPEAKER	SWITCH BOX	1-GANG	105-L1
065	07	SCREENING ROOM	SURROUND SPEAKER	SWITCH BOX	1-GANG	105-R1
065	08	SCREENING ROOM	SURROUND SPEAKER	SWITCH BOX	1-GANG	105-R1
065	09	SCREENING ROOM	AV CONNECTION PANEL	SCREW COVER J-BOX	18"H x 12"W x 4"D	104-M11
065	10	SCREENING ROOM	AV CONNECTION PANEL	SCREW COVER J-BOX	12"H x 12"W x 6"D	104-M1
065	11	SCREENING ROOM	SPEAKER CONNECTION PANEL	SCREW COVER J-BOX	12"H x 12"W x 4"D	104-A1
065	12	SCREENING ROOM	MASKING MOTOR	NONE		
065	13	SCREENING ROOM	I.R. EMITTER	SCREW COVER J-BOX	4"H x 4"W x 4"D	105-R12

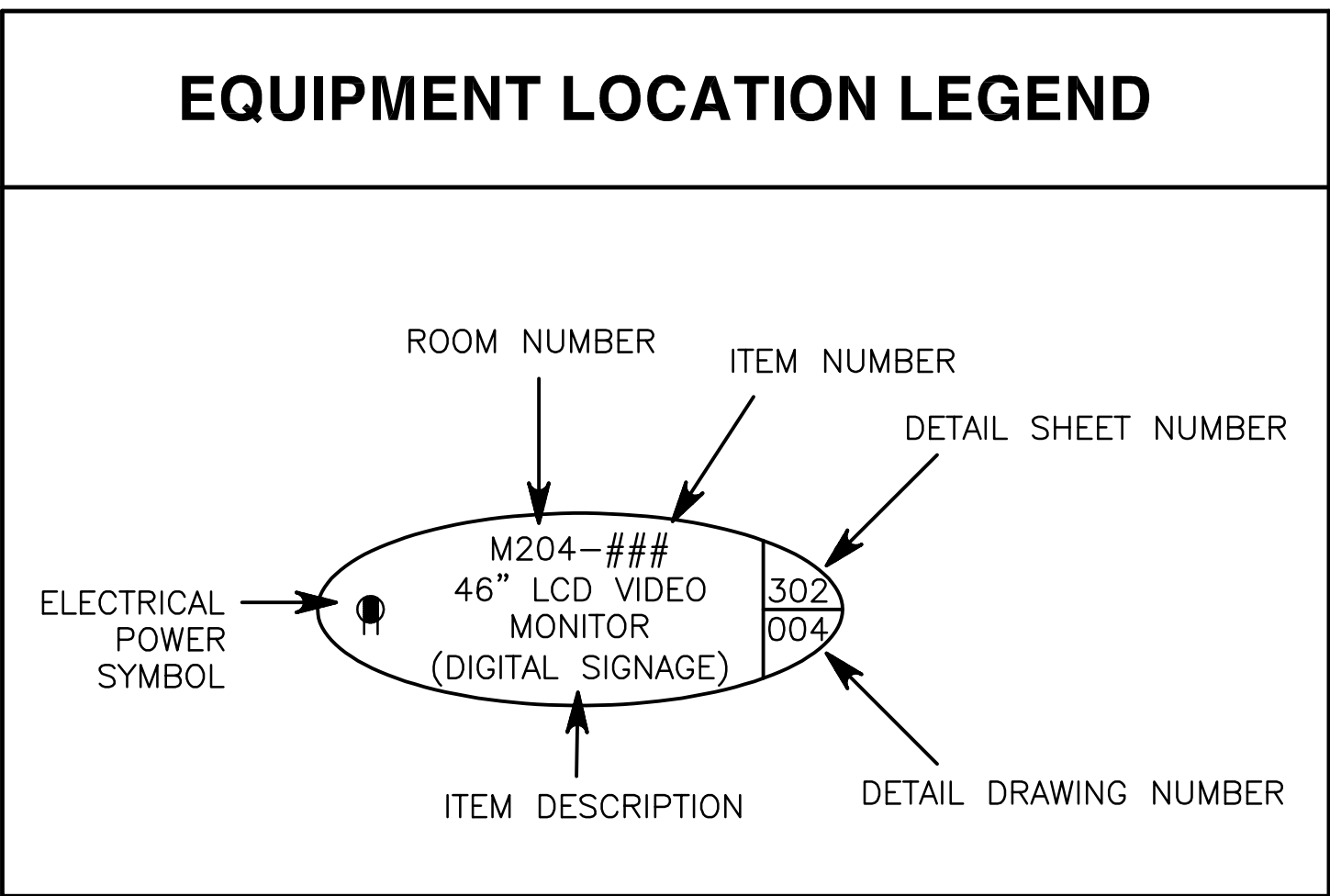

TV GENERAL NOTES	
NOTE #	DESCRIPTION
1	NO MORE THAN THE EQUIVALENT TO TWO 90° BENDS BETWEEN PULL POINTS.
2	NO MORE THAN 100 FEET BETWEEN PULL POINTS. PROVIDE ADDITIONAL PULL BOXES EVEN IF NOT SPECIFICALLY SHOWN ON DRAWINGS.
3	PROVIDE MINIMUM INSIDE BENDING RADIUS OF 10 TIMES THE INSIDE DIAMETER OF THE CONDUIT. ELBOWS ARE NOT PERMITTED.
4	CONDUIT RUNS NOT TO EXCEED 300 FEET.
5	KEEP PARALLEL RUNS OF SIGNAL CONDUITS AND POWER CIRCUIT CONDUITS THAT ARE OVER 20-AMPS AT LEAST TWO FEET APART.
6	CONDUIT FILL NOT TO EXCEED 30%.
7	CONDUIT AND CABLE TRAY TO BE PROVIDED FOR ALL AV LOW-VOLTAGE SIGNAL WIRING AS SHOWN ON AV DRAWINGS. AV LOW-VOLTAGE SIGNAL WIRING SHALL NOT BE RUN IN FREE AIR, J-HOOKS, OR SIMILAR.
8	ALL CONDUIT ROUTES ARE SHOWN FOR REFERENCE ONLY. THE CONTRACTOR SHALL COORDINATE EXACT CONDUIT ROUTING WITH THE OWNER AND FIELD CONDITIONS AND SUBMIT COORDINATED ROUTING TO THE ENGINEER FOR APPROVAL. INCLUDE, AS PART OF THE CONTRACTOR BASE BID, THIS COORDINATION AND POSSIBLE MINIMAL INCREASE IN ROUTING.
9	ALL AV CONDUIT SHALL BE DE-BARRERD, CLEANED, CAPPED, TAGGED, AND FURNISHED WITH PULL WIRES.
10	POWER RECEPTACLES SHOWN ON THESE DRAWINGS ARE DEDICATED TO AUDIOVISUAL EQUIPMENT AND SHOWN FOR REFERENCE ONLY. REFER TO ELECTRICAL DRAWINGS FOR CIRCUITING.
11	PROVIDE SEPARATE CONDUITS OR CABLE BUNDLES FOR THE FOLLOWING THREE CLASSES OF SIGNAL CABLING: A. SPEAKER, 8-OHM AND 70-VOLT B. FIBER C. ALL OTHER AV CABLE
12	ELECTRICAL CONTRACTOR TO PROVIDE BACKBOXES FOR AV LOW-VOLTAGE SIGNAL WIRES WITH TEMPORARY BLANK COVER PLATES.
13	AV CONNECTION PANELS SHALL BE FABRICATED FROM 14 GAUGE ALUMINUM PANEL STOCK, WITH ANODIZED FINISH AND ENGRAVED AND WHITE-FILLED 3/16" HIGH HELVETICA LETTERING. EDGES SHALL BE BEVELED 1/16" AT 45°

POWER SYMBOLS LEGEND	
SYMBOL	DESCRIPTION
	STANDARD POWER DUPLEX RECEPTACLE
	TECHNICAL POWER DUPLEX RECEPTACLE
	STANDARD POWER QUADRUPLUX RECEPTACLE
	TECHNICAL POWER QUADRUPLUX RECEPTACLE
	TECHNICAL POWER CEILING DUPLEX RECEPTACLE
	TECHNICAL POWER TWIST-LOCK RECEPTACLE FOR EQUIPMENT RACK, NEMA L6-20R
	STANDARD POWER DISCONNECT SWITCH FOR RIGGING MOTOR 1-HP 3-PHASE WITH NEUTRAL
	COMBINED SERVICES WALL BOX WITH TECHNICAL POWER AND AV
	COMBINED SERVICES CEILING BOX WITH TECHNICAL POWER AND AV
	COMBINED SERVICES FLOOR BOX WITH TECHNICAL POWER AND AV

CONNECTOR LEGEND	
SYMBOL	DESCRIPTION
	FEMALE 3-CONDUCTOR XLR PANEL RECEPTACLE, NEUTRIK DXL BLACK WITH GOLD CONTACTS
	MALE 3-CONDUCTOR XLR PANEL RECEPTACLE, NEUTRIK DXL BLACK WITH GOLD CONTACTS
	FEMALE 6-CONDUCTOR XLR PANEL RECEPTACLE, NEUTRIK DXL BLACK WITH GOLD CONTACTS
	RECESSED ISOLATED FEEDTHRU BNC TO BNC BULKHEAD CONNECTOR, NEUTRIK NBB75DFGB
	RECESSED ISOLATED FEEDTHRU F TO F BULKHEAD CONNECTOR
	SHIELDED CAT-6 RJ-45 RECEPTACLE, NEUTRIK 'ETHERCON' NE8FDY-C6-B
	SPEAKER RECEPTACLE, NEUTRIK 'SPEAKON' NL2MP
	POWER RECEPTACLE, NEUTRIK 'POWERCON'

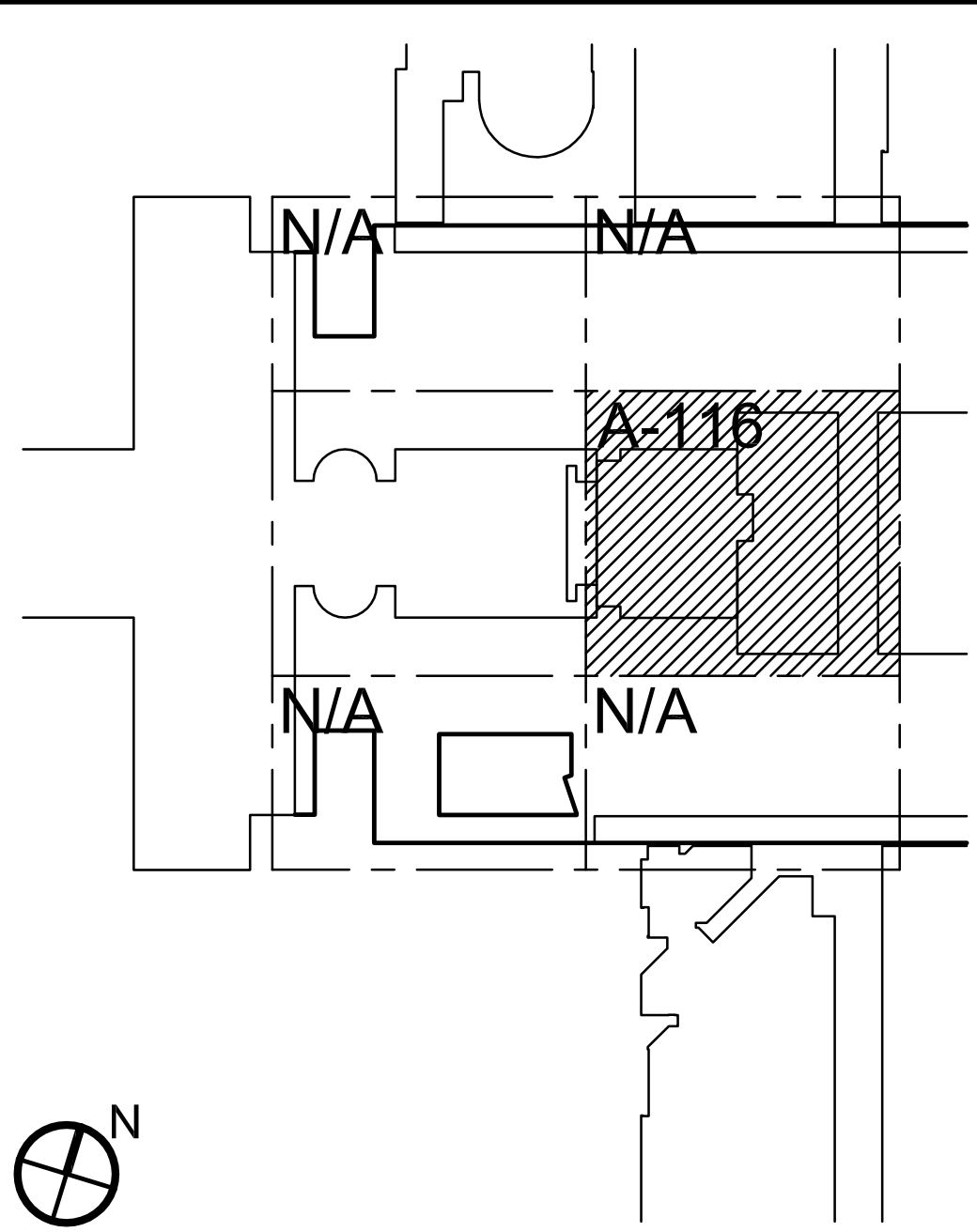

KEY PLAN

△	GROUP 3 SCREENING ROOM AV	09.08.2017
5	BID DOCUMENTS	05.28.2014
4	PRE-BID SUBMISSION	11.01.2013
3	DESIGN MANUAL PHASE SUBMISSION	04.01.2013
2	SCHEMATIC DESIGN PHASE SUBMISSION	07.20.2012
1	ARCHITECTURAL CONCEPT PHASE SUBMISSION	01.09.2011

NO.	REVISIONS / SUBMISSIONS	DATE
-----	-------------------------	------

FX FOWLE
FX FOWLE ARCHITECTS, LLP (22 WEST 19TH STREET | NEW YORK, NY 10011 | T 212.637.1700 | F 212.453.8716 | WWW.FX FOWLE.COM)

DESIGNER ENGINEER
DESMOND CONSULTING ENGINEERS
18 West 18th Street, 10th Floor, New York, New York 10011 212-532-2211

MECHANICAL, ELECTRICAL, PLUMBING, FIRE PROTECTION ENGINEER
COLLADO ENGINEERING
115 South Broadway, Tonawanda, NY 10011 814-332-7658

THEATER PLANNING CONSULTANT
FISHER DACHS ASSOCIATES
22 West 18th Street, 8th Floor, New York, NY 10011 212-691-3020

AV CONSULTANT & AUDIO VISUAL CONSULTANT
CERAM & ASSOCIATES
454 Fifth Avenue, New York, NY 10018 212-370-1776

LIGHTING CONSULTANT
ILLUMINATION ARTS
625 Bloomfield Avenue, Suite 101, Bloomfield NJ 07003 973-771-1506

LANDSCAPE CONSULTANT
W ARCHITECTURE & LANDSCAPE ARCHITECTURE, LLC
155 Fifth Avenue Third Floor New York, NY 10010 P 212-361-1853 F 212-624-0798

DATA SERVICES
LANCAN
21 Penn Plaza 360 West 31st Street 8th Floor New York, NY 10001 212-476.5400 212-476.5444 (fax)

ELEVATOR CONSULTANT
VDA (VAN DEUSEN & ASSOCIATES)
Seven Penn Plaza, Suite 404 New York, NY 10001 Phone 212-688-9090 Fax 212-868-0699

COST ESTIMATING CONSULTANT
TOSCANO CLEMENTS TAYLOR, LLC
10 Calverwood Road Huntington, NY 11743 T 631.352.1400 / F 631.392.1399

C.I.T.L. PROJ. # 29402
SUNY PURCHASE COLLEGE
735 ANDERSON HILL ROAD | PURCHASE, NY 10577

DRAWING TITLE:
THEATER VIDEO -
NOTES & SYMBOLS

Seal:	Drawn:	Project No.:
	Checked:	Cost Plan:
		INFO48X36.DWG
	Reviewed:	Drawing No.:
	Date:	
	09.08.2017	
	Scale:	
	NONE	

TV001.0

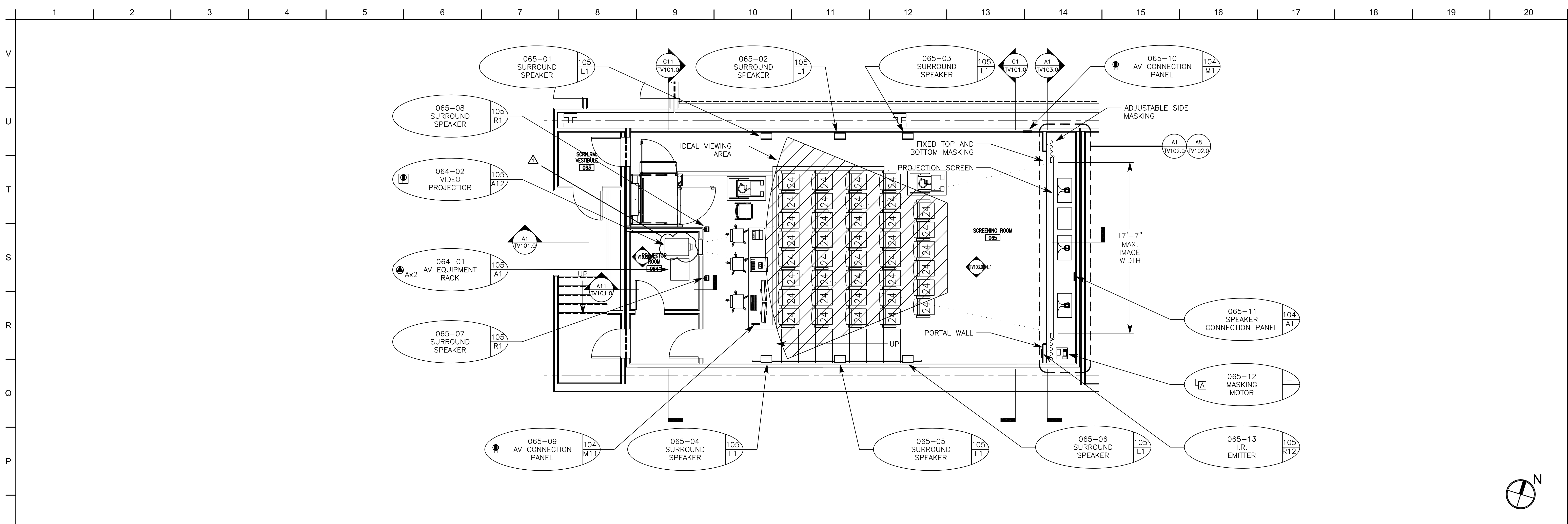

N1	SCREENING ROOM PLAN
1/4" = 1'-0"	

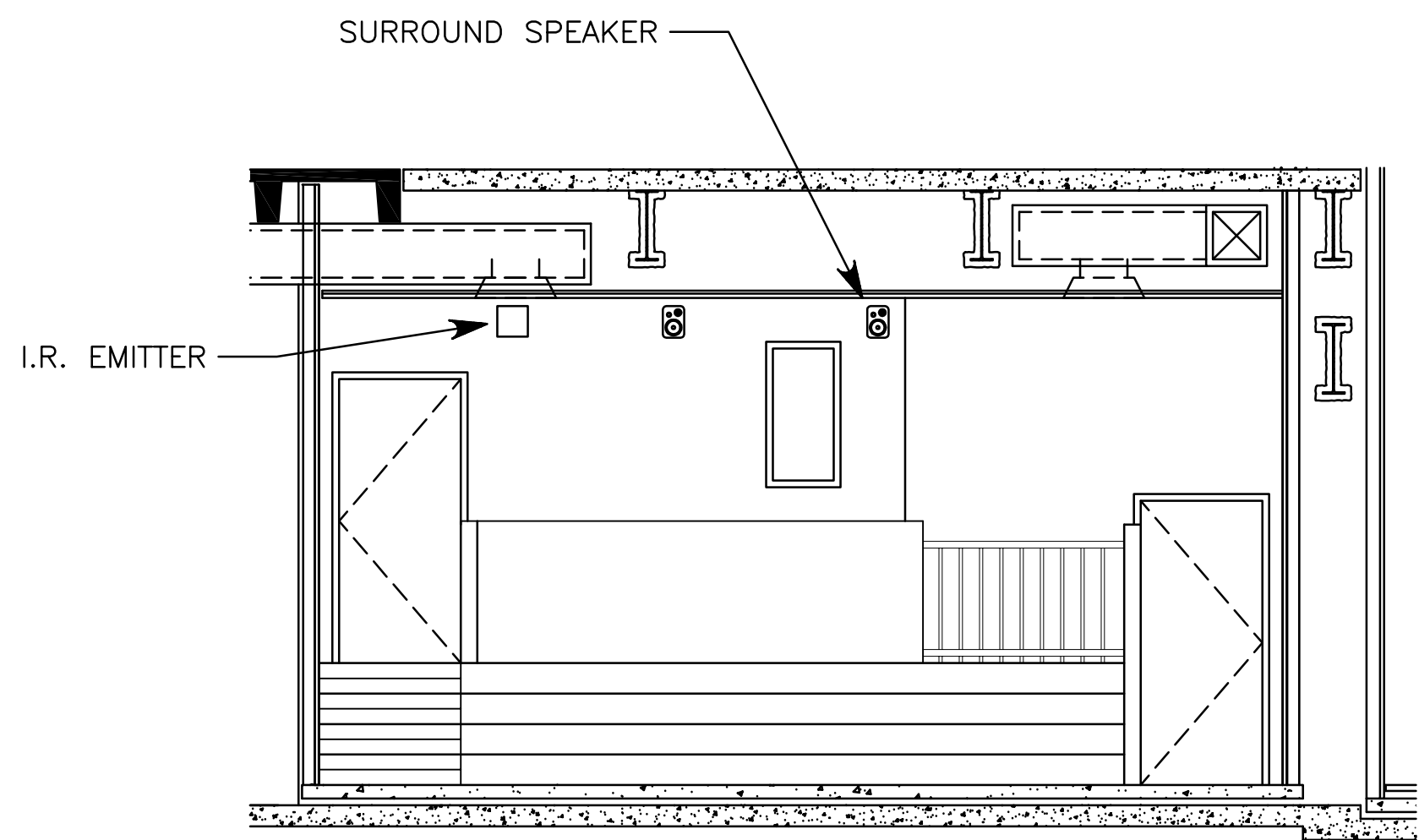

G1	SCREENING ROOM CROSS SECTION
1/4" = 1'-0"	

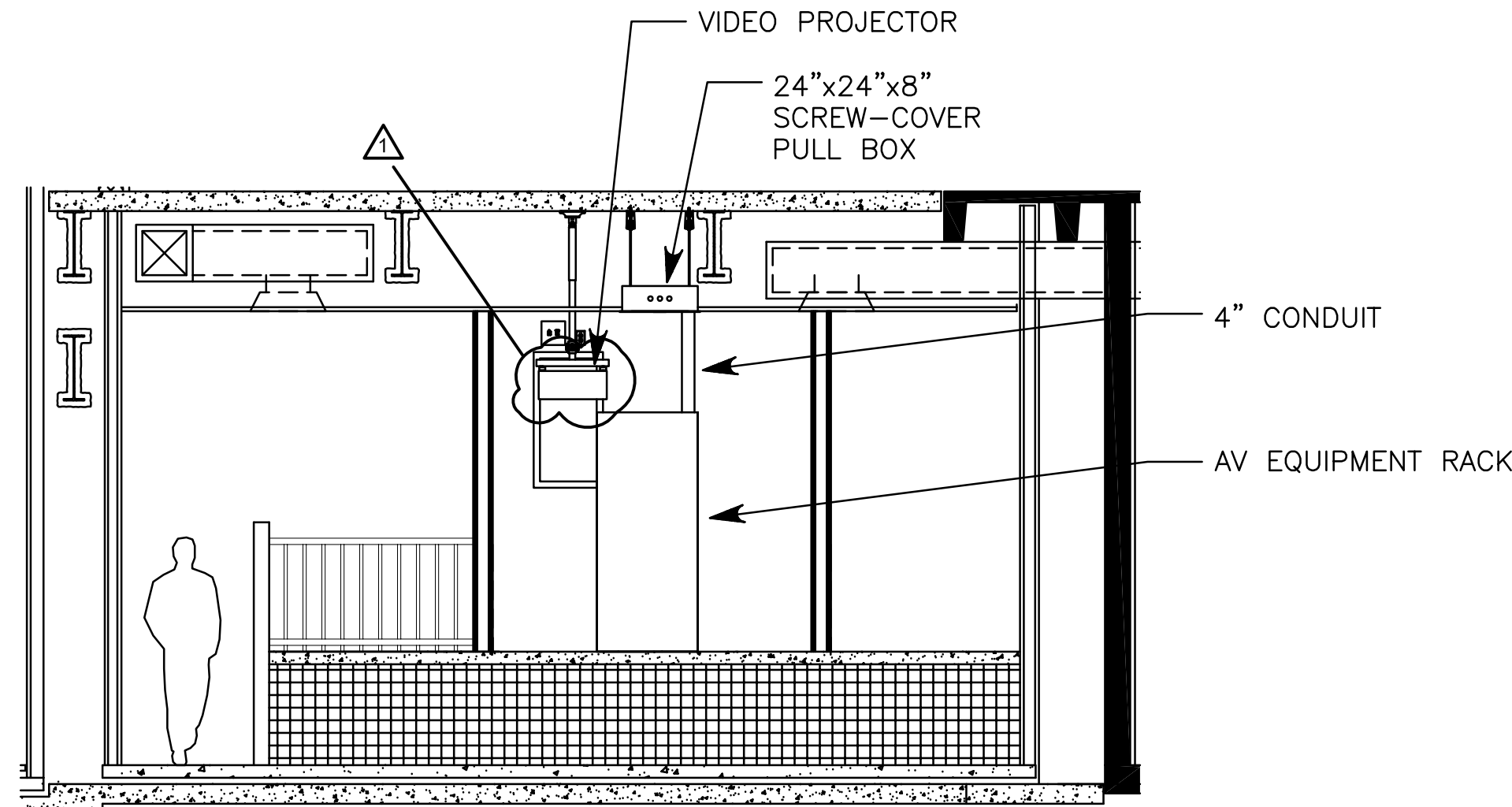

G11	SCREENING ROOM CROSS SECTION
1/4" = 1'-0"	

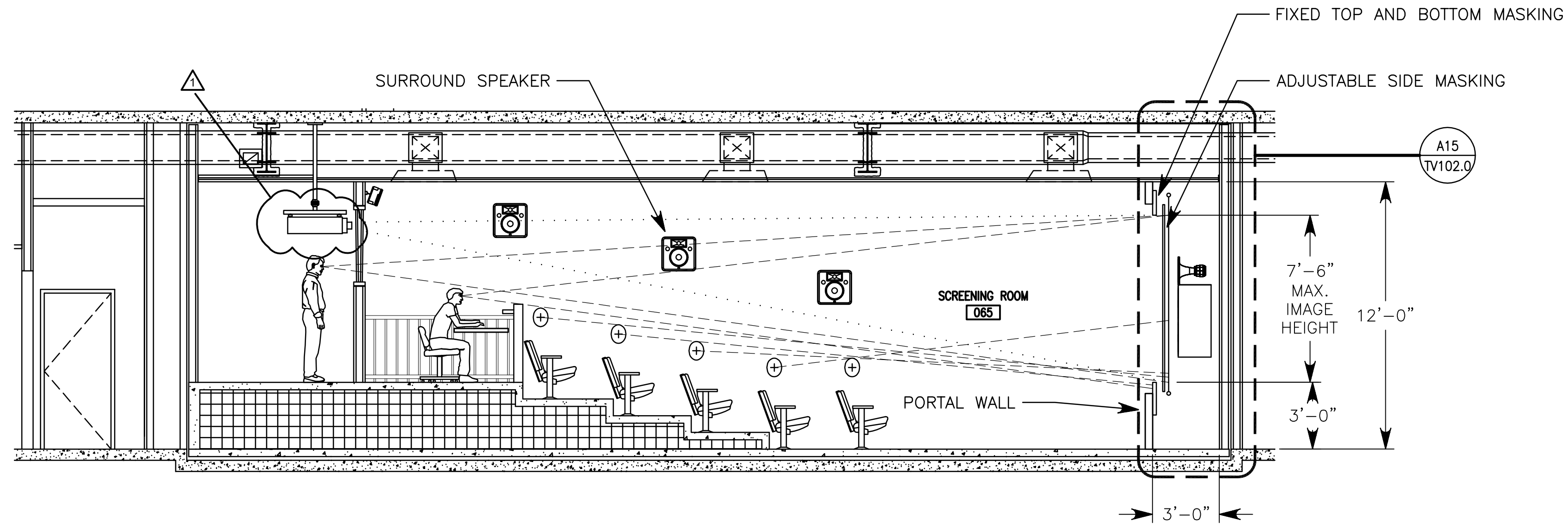

A1	SCREENING ROOM SECTION
1/4" = 1'-0"	

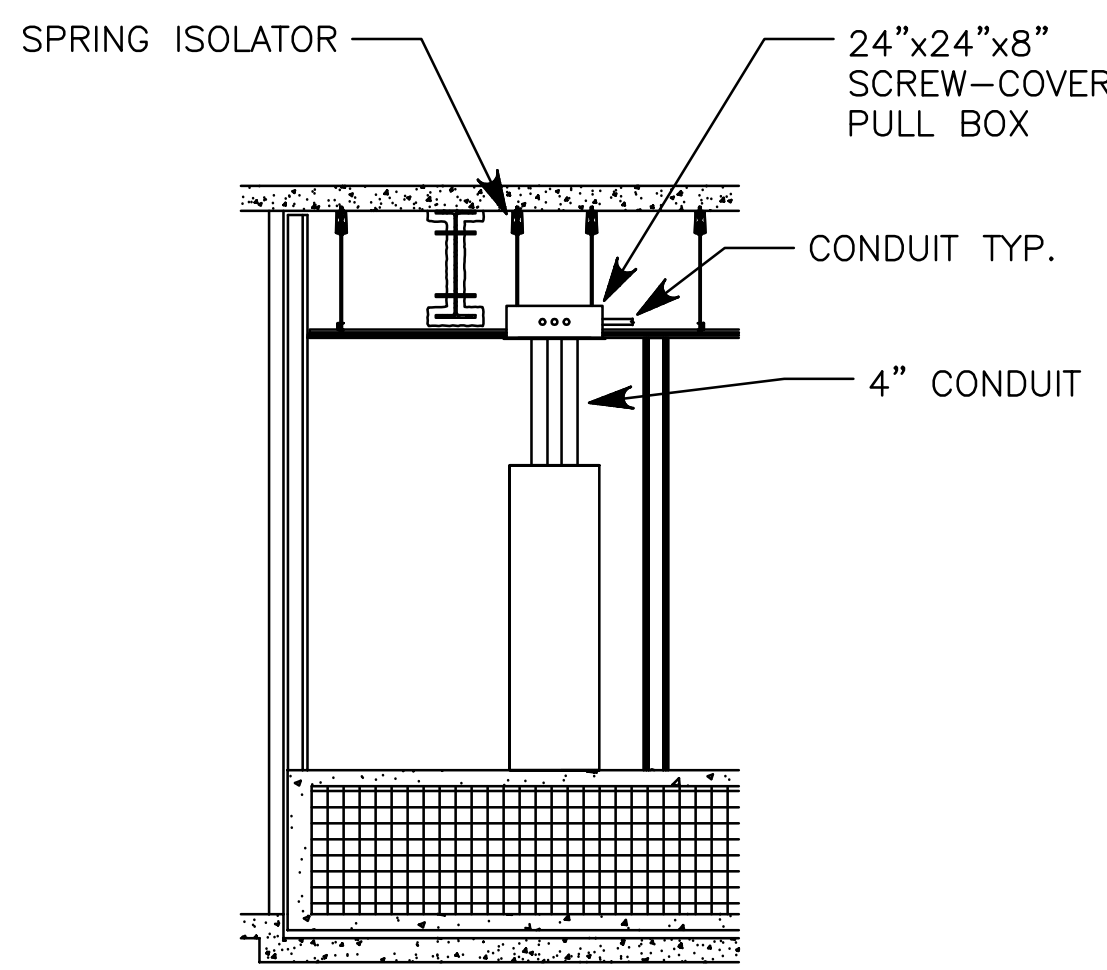

A11	PROJECTOR ROOM SECTION
1/4" = 1'-0"	

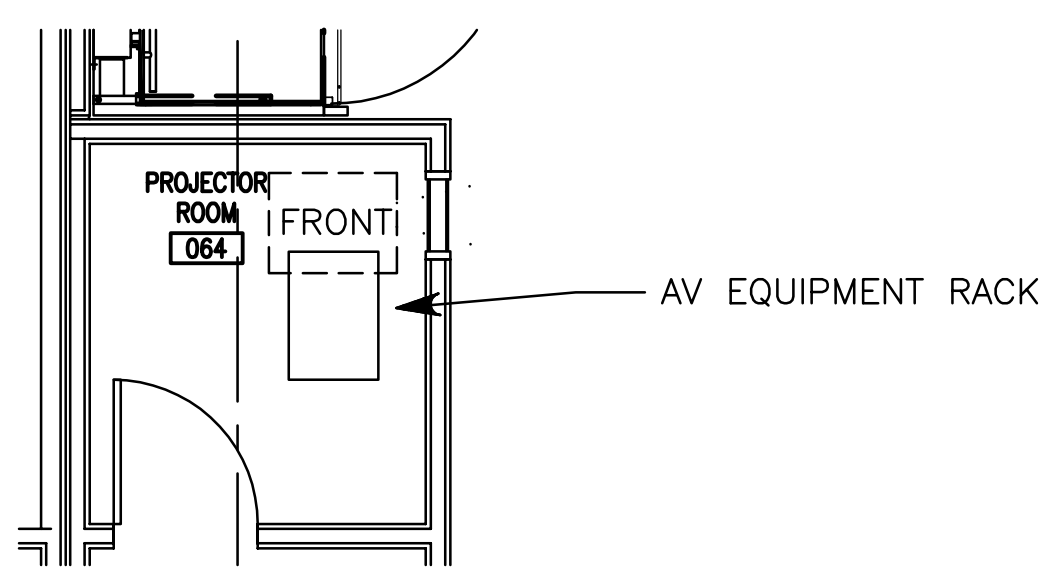

A16	PROJECTOR ROOM PLAN
1/4" = 1'-0"	

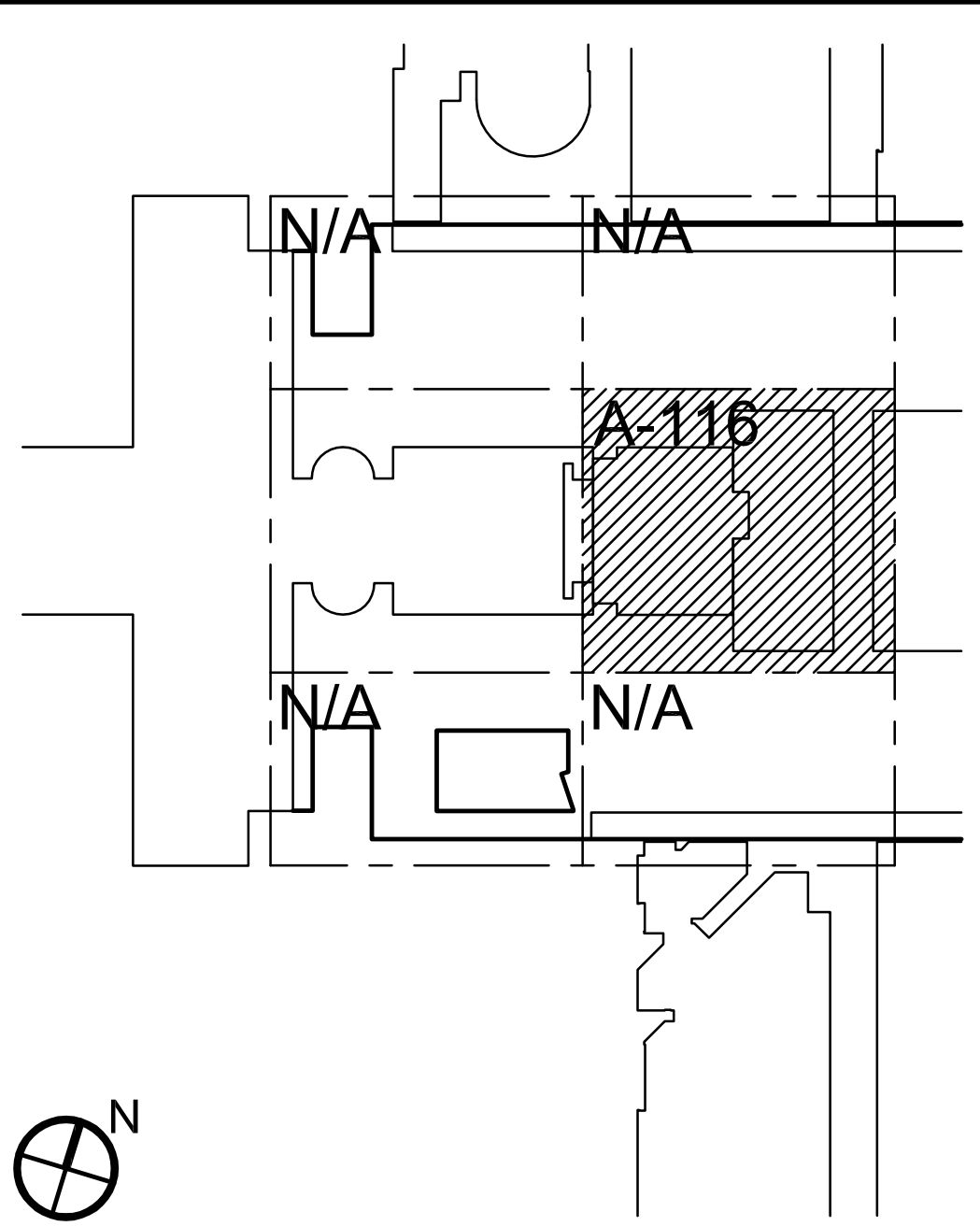

NO.	REVISIONS / SUBMISSIONS	DATE
1	ARCHITECTURAL CONCEPT PHASE SUBMISSION	01.09.2011
2	SCHEMATIC DESIGN PHASE SUBMISSION	07.20.2012
3	DESIGN MANUAL PHASE SUBMISSION	04.01.2013
4	PRE-BID SUBMISSION	11.01.2013
5	BID DOCUMENTS	05.28.2014
5	GROUP 3 SCREENING ROOM AV	09.08.2017

FX FOWLE
FX FOWLE ARCHITECTS, LLP (22 WEST 18TH STREET | NEW YORK, NY 10011 | T 212.637.1100 | F 212.453.8716 | WWW.FX FOWLE.COM)

- DESIGNER: DESIMONE CONSULTING ENGINEERS
18 West 18th Street, 10th Floor, New York, New York 10011 | 212-632-2211
- MECHANICAL, ELECTRICAL, PLUMBING, FIRE PROTECTION ENGINEER: COLLADO ENGINEERING
115 South Broadway, Tonawanda, NY 14261 | 716-332-7658
- THEATER PLANNING CONSULTANT: FISHER DACHS ASSOCIATES
22 West 18th Street, 8th Floor, New York, NY 10011 | 212-691-3020
- LANDSCAPE ARCHITECT: W ARCHITECTURE & LANDSCAPE ARCHITECTURE, LLC
155 Fifth Avenue, Third Floor, New York, NY 10010 | P 212-361-3533 | F 212-620-0298
- LANDSCAPE CONSULTANT: LANCAN
21 Penn Plaza 360 West 31st Street 8th Floor New York, NY 10011 212-475-5400 212-475-5444 (fax)
- ELEVATOR CONSULTANT: VDA (VAN DEUSEN & ASSOCIATES)
Seven Penn Plaza, Suite 404 New York, NY 10019 | Phone: 212-868-9090 Fax: 212-868-9099
- COST ESTIMATING CONSULTANT: TOSCANO CLEMENTS TAYLOR, LLC
10 Calverton Road Huntington, NY 11743 | T 631.392.1400 | F 631.392.1399

C.I.T.L. PROJ. # 29402
SUNY PURCHASE COLLEGE
735 ANDERSON HILL ROAD | PURCHASE, NY 10577

DRAWING TITLE: THEATER VIDEO - SCREENING ROOM PLAN & SECTIONS

Seal:	Drawn:	Project No.:
Checked:	Calc. File:	INFO48036.DWG
Reviewed:	Drawing No.:	
Date:		
09.08.2017		
Scale:		
As Noted		

TV101.0

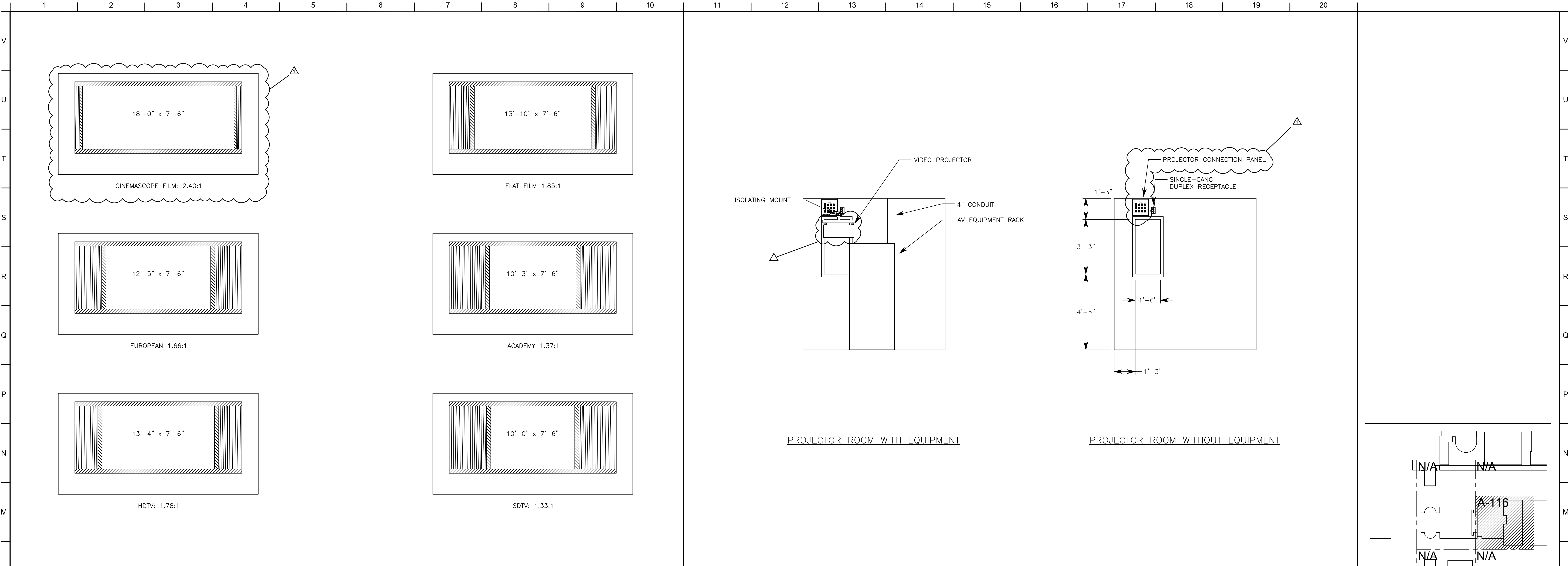

L1	SCREENING ROOM SCREEN ELEVATIONS	L11	PROJECTOR ROOM ELEVATIONS
1/4" = 1'-0"		1/2"=1'-0"	

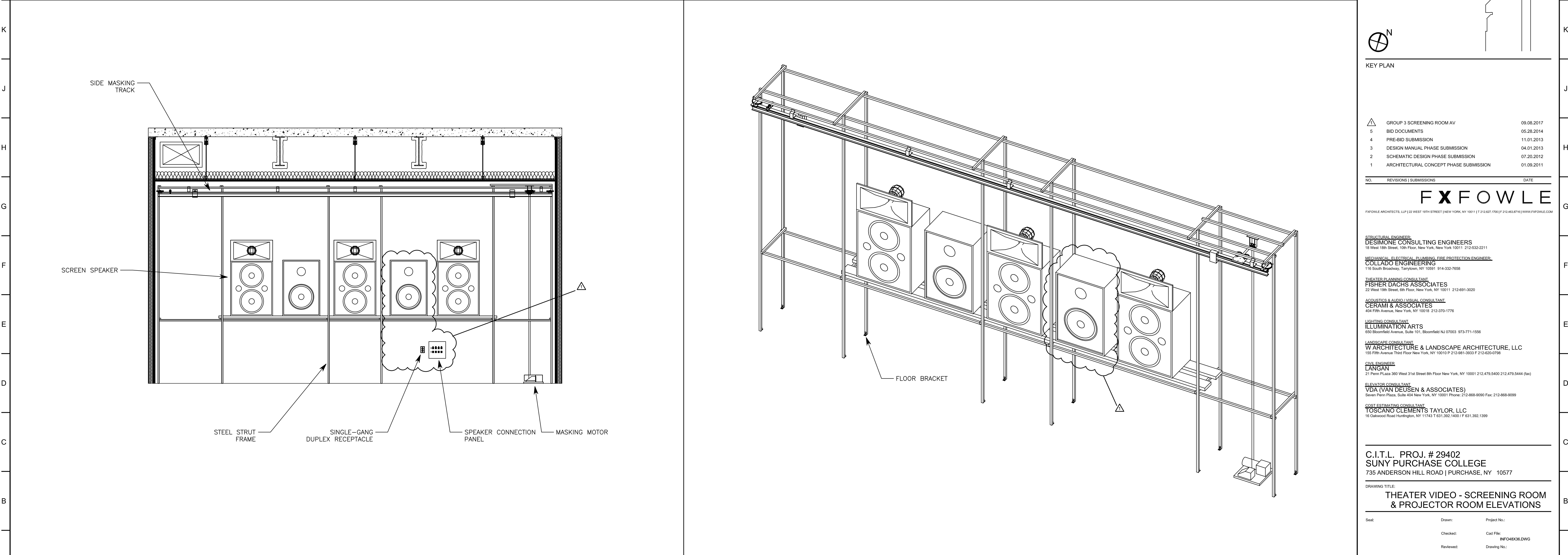

A1	SCREENING ROOM CROSS SECTION	A11	SCREENING ROOM SCREEN AND MASKING STEEL STRUT FRAME ISOMETRIC
1/2" = 1'-0"		NONE	

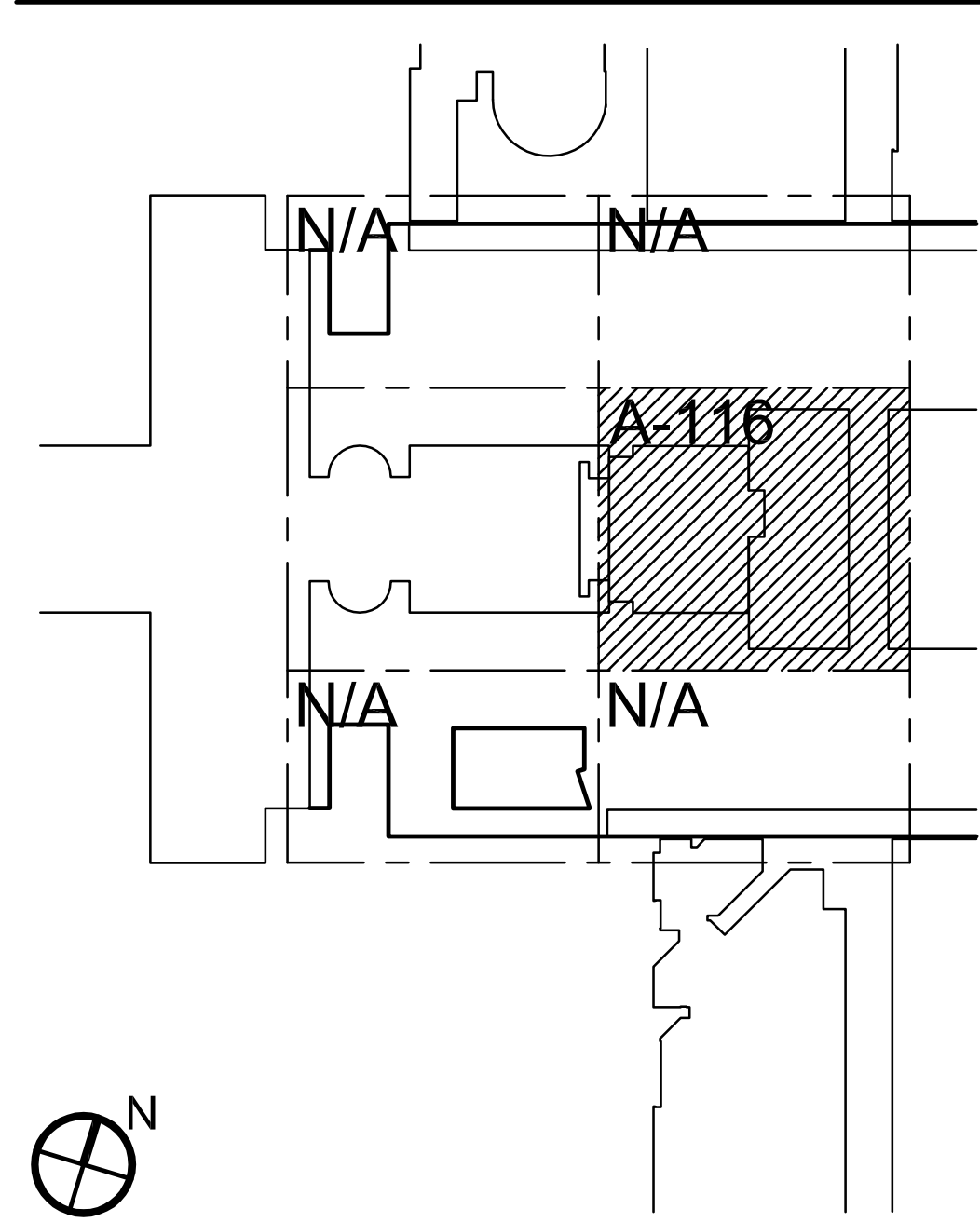

KEY PLAN

NO.	REVISIONS / SUBMISSIONS	DATE
1	ARCHITECTURAL CONCEPT PHASE SUBMISSION	01.09.2011
2	SCHEMATIC DESIGN PHASE SUBMISSION	07.20.2012
3	DESIGN MANUAL PHASE SUBMISSION	04.01.2013
4	PRE-BID SUBMISSION	11.01.2013
5	BID DOCUMENTS	05.28.2014
6	GROUP 3 SCREENING ROOM AV	09.08.2017

FX FOWLE
FX FOWLE ARCHITECTS, LLP | 22 WEST 18TH STREET | NEW YORK, NY 10011 | T 212.637.1700 | F 212.453.8716 | WWW.FX FOWLE.COM

- INDIVIDUAL ENGINEER:**
DESIMONE CONSULTING ENGINEERS
18 West 18th Street, 10th Floor, New York, New York 10011 | 212-632-2211
- MECHANICAL, ELECTRICAL, PLUMBING, FIRE PROTECTION ENGINEER:**
COLLADO ENGINEERING
116 South Broadway, Tonawanda, NY 14261 | 716-332-7658
- THEATER PLANNING CONSULTANT:**
FISHER DACHS ASSOCIATES
22 West 18th Street, 8th Floor, New York, NY 10011 | 212-691-3020
- AV CONSULTANT / AUDIO VISUAL CONSULTANT:**
CERAM & ASSOCIATES
454 Fifth Avenue, New York, NY 10018 | 212-370-1776
- LIGHTING CONSULTANT:**
ILLUMINATION ARTS
620 Broadway Avenue, Suite 101, Bloomfield NJ 07003 | 973-771-1556
- LANDSCAPE CONSULTANT:**
W ARCHITECTURE & LANDSCAPE ARCHITECTURE, LLC
155 Fifth Avenue Third Floor New York, NY 10010 | P 212-361-3933 | F 212-633-0798
- DATA ENGINEER:**
LANGAN
21 Peter Plaza 360 West 31st Street 8th Floor New York, NY 10001 | 212-476-5400 | 212-476-5444 (fax)
- ELEVATOR CONSULTANT:**
VDA (VAN DEUSEN & ASSOCIATES)
Seven Penn Plaza, Suite 404 New York, NY 10001 | Phone: 212-668-9090 | Fax: 212-668-9099
- COST ESTIMATING CONSULTANT:**
TOSCANO CLEMENTS TAYLOR, LLC
10 Carmel Road Huntington, NY 11743 | T 631.392.1400 | F 631.392.1399

C.I.T.L. PROJ. # 29402
SUNY PURCHASE COLLEGE
735 ANDERSON HILL ROAD | PURCHASE, NY 10577

DRAWING TITLE:
THEATER VIDEO - SCREENING ROOM & PROJECTOR ROOM ELEVATIONS

Seal:	Drawn:	Project No.:
	Checked:	Call File:
		INFO48X36.DWG
	Reviewed:	Drawing No.:
Date:		
09.08.2017		
Scale:		
As Noted		

TV103.0

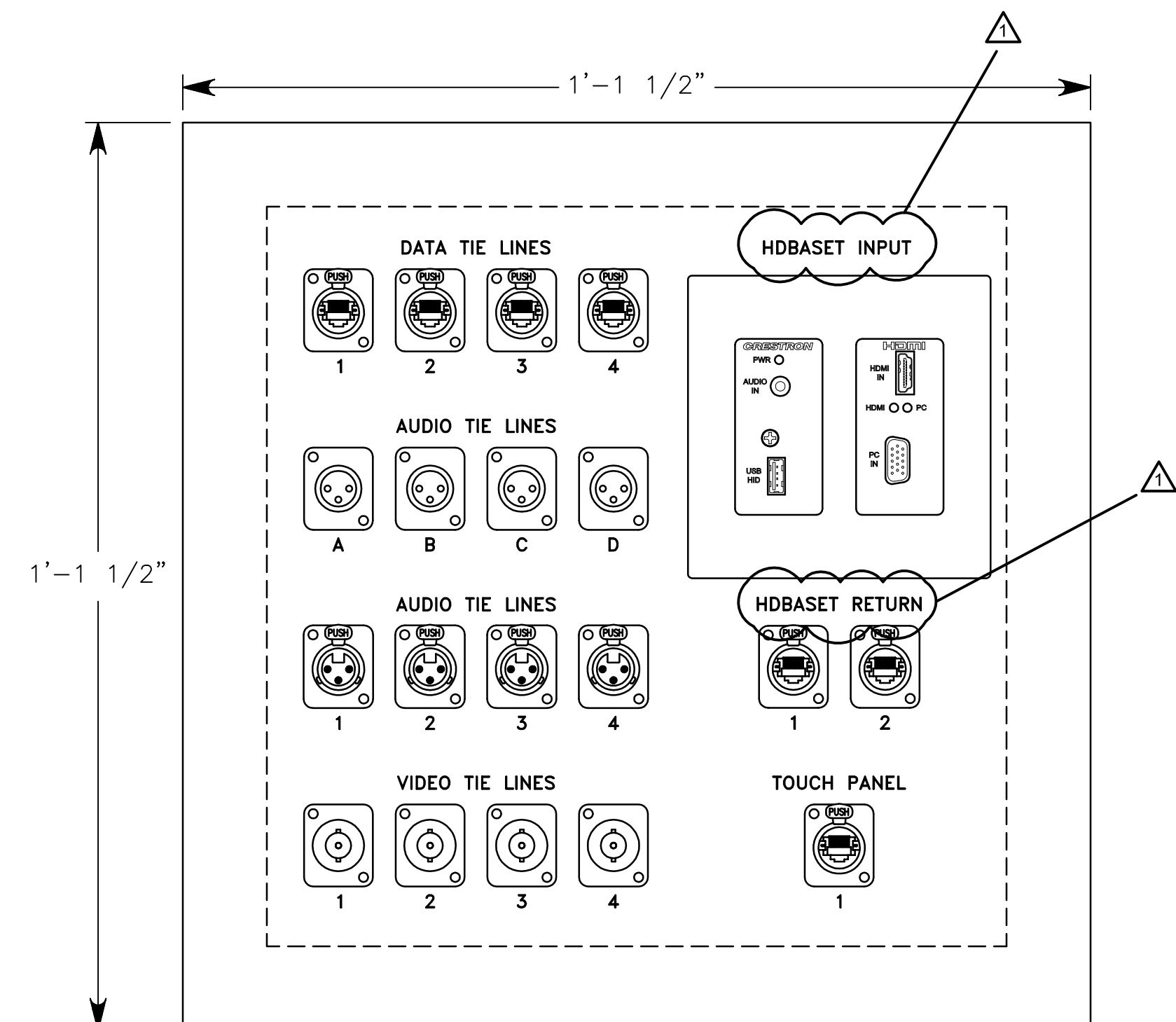

AV CONNECTION PANEL ELEVATION

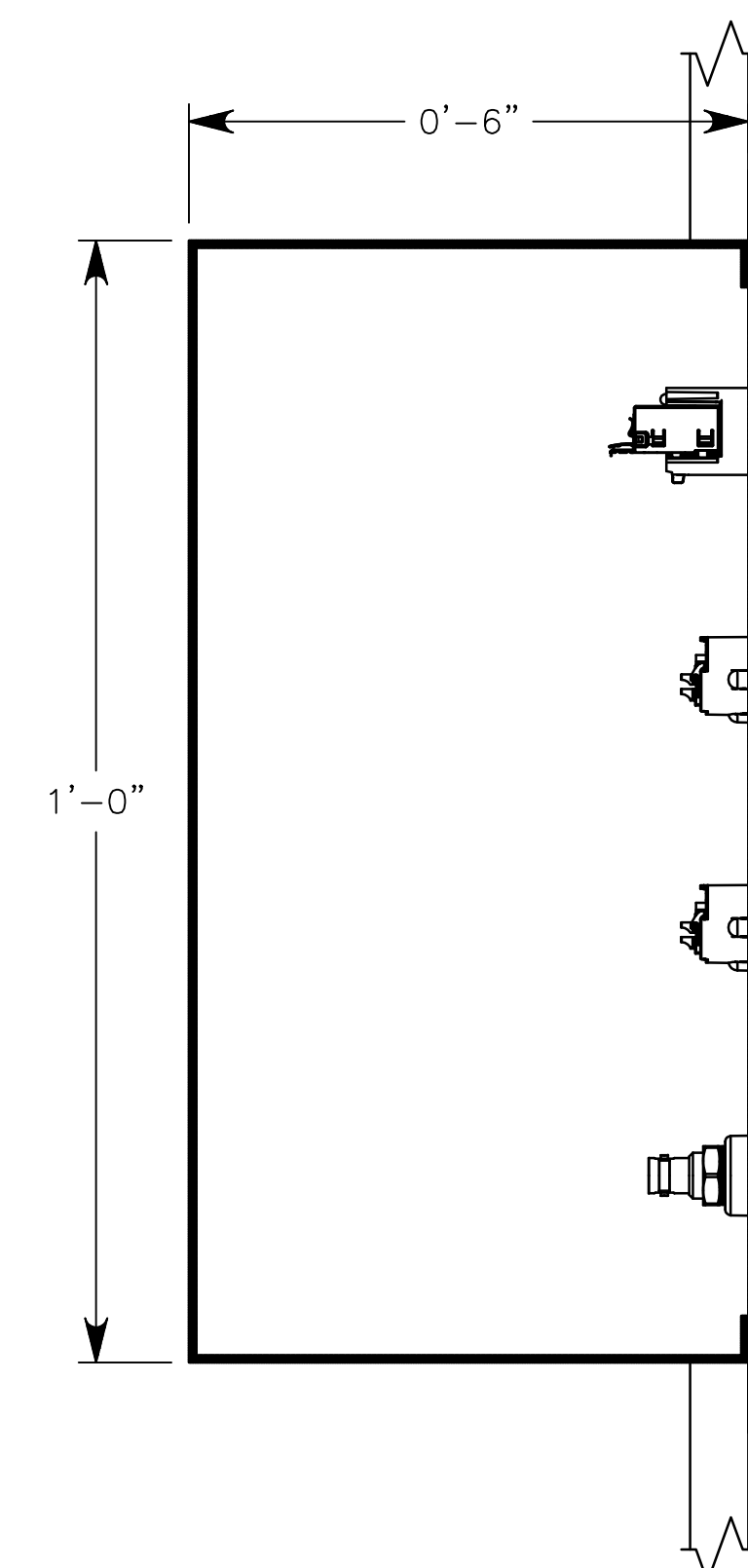

AV CONNECTION PANEL SECTION

PANEL: 065-10
BACK BOX: 12"H x 12"W x 6"D SCREW COVER J-BOX
COVER PLATE: 13 1/2"H x 13 1/2"W
RECESS MOUNT: 1'-6" AFF

M	M1	AV CONNECTION PANEL
	HALFSIZE	

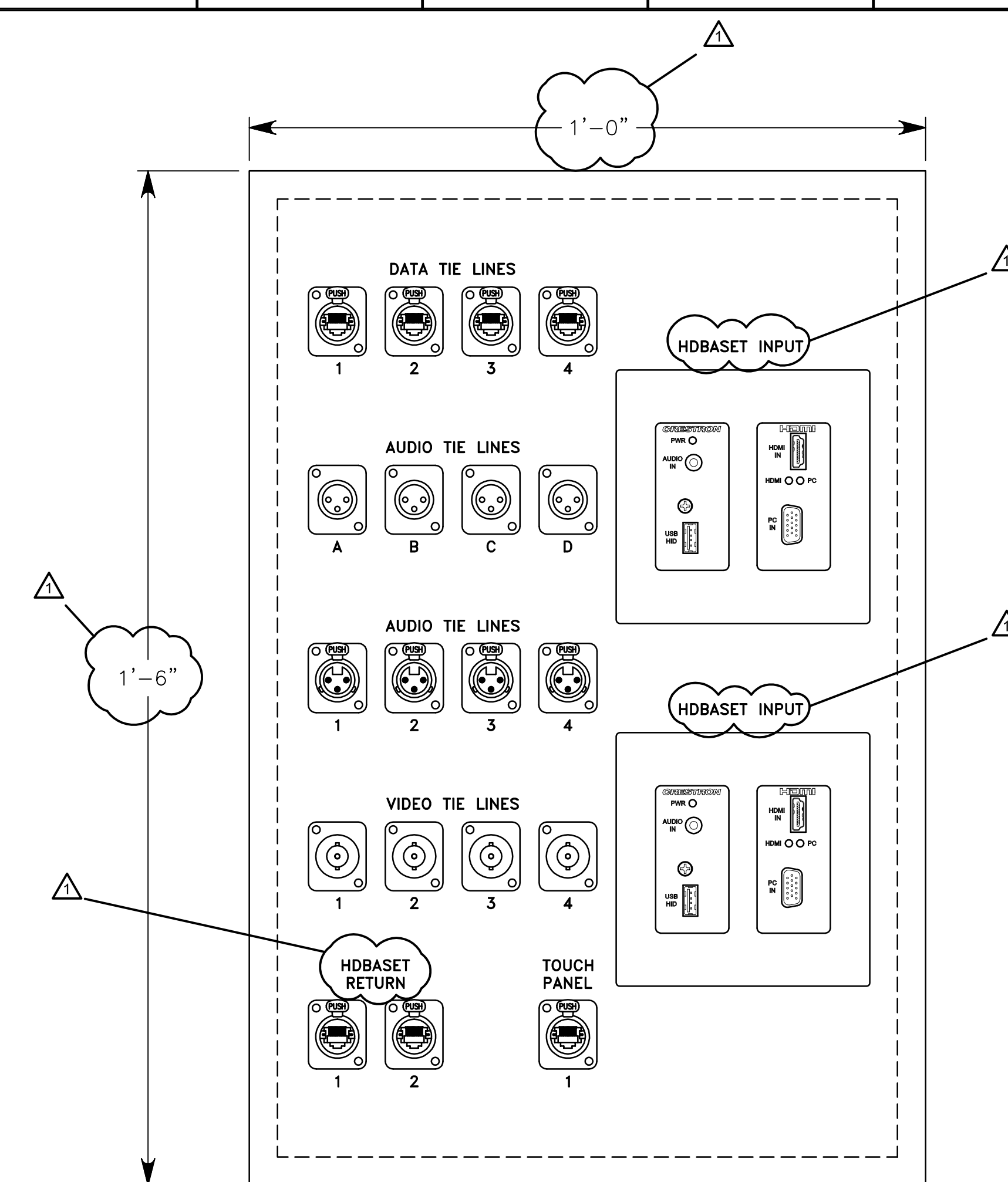

AV CONNECTION PANEL ELEVATION

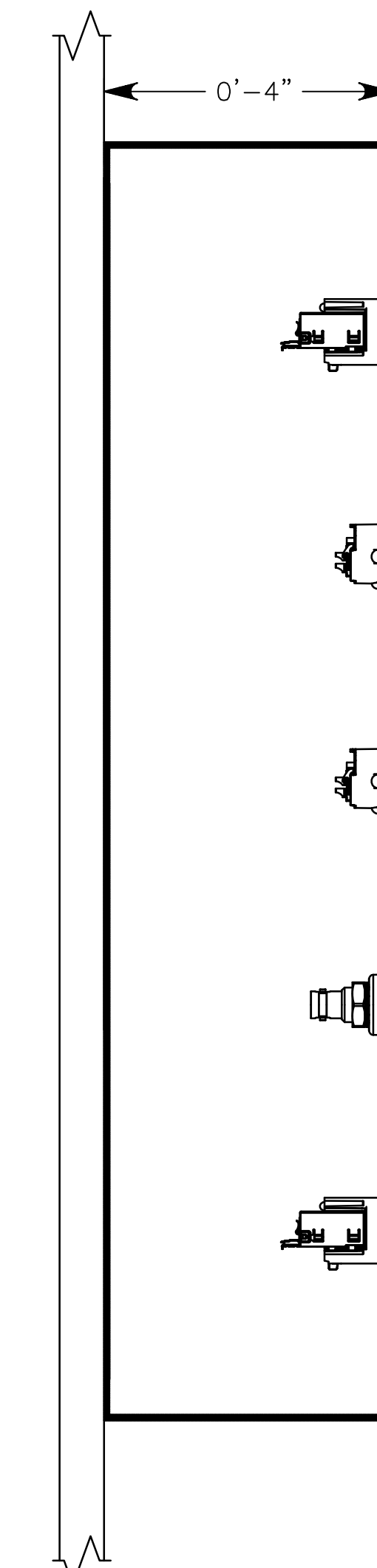

AV CONNECTION PANEL SECTION

PANEL: 065-09
BACK BOX: 18"H x 12"W x 4"D SCREW COVER J-BOX
COVER PLATE: 18"H x 12"W
SURFACE MOUNT: 1'-6" AFF

M11	AV CONNECTION PANEL
HALFSIZE	

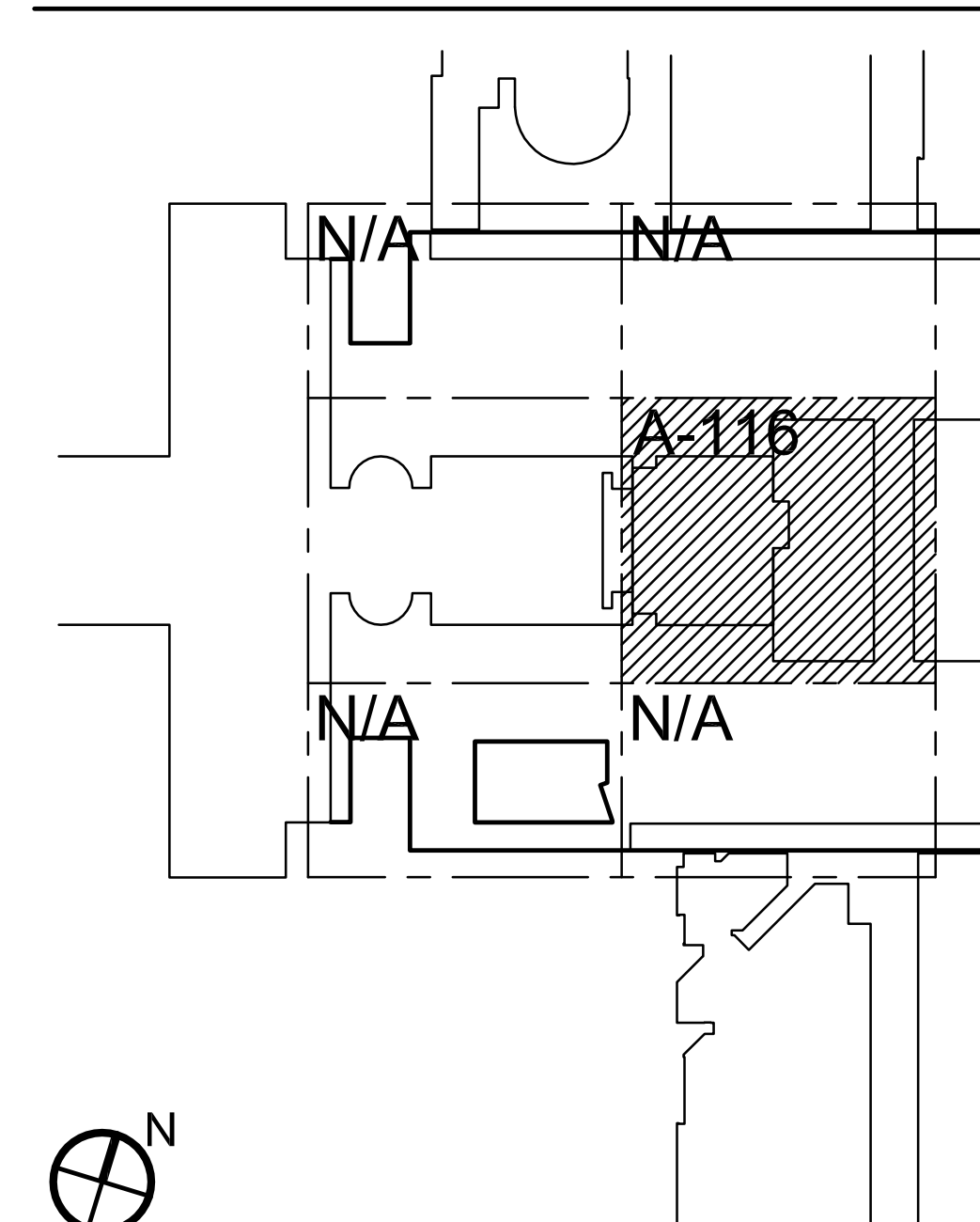

KEY PLAN

5	BID DOCUMENTS	05.28.2014
4	PRE-BID SUBMISSION	11.01.2013
3	DESIGN MANUAL PHASE SUBMISSION	04.01.2013
2	SCHEMATIC DESIGN PHASE SUBMISSION	07.20.2012
1	ARCHITECTURAL CONCEPT PHASE SUBMISSION	01.09.2011

NO. REVISIONS | SUBMISSIONS DATE

FX FOWLE

FXFOWLE ARCHITECTS, LLP | 22 WEST 9TH STREET | NEW YORK, NY 10011 | T 212.697.1700 | F 212.463.8716 | WWW.FXFOWLE.COM

STRUCTURAL ENGINEER:
DESIMONE CONSULTING ENGINEERS
18 West 18th Street, 10th Floor, New York, New York 10011 212-532-2211

MECHANICAL, ELECTRICAL, PLUMBING, FIRE PROTECTION ENGINEER
COLLADO ENGINEERING
116 South Broadway, Tarrytown, NY 10591 914-332-7658

THEATER PLANNING CONSULTANT
FISHER DACHS ASSOCIATES
22 West 19th Street, 6th Floor, New York, NY 10011 212-681-3020

ACOUSTICS & AUDIO / VISUAL CONSULTANT
CERAMI & ASSOCIATES
404 Fifth Avenue, New York, NY 10018, 212-370-1733

LIGHTING CONSULTANT
ILLUMINATION ARTS
REG. Birmingham, England, Suite 101, Birmingham B10 2JG, UK. Tel: 0121 455 1111

LANDSCAPE CONSULTANT
W ARCHITECTURE & LANDSCAPE ARCHITECTURE, LLC
 600 BROOKFIELD AVENUE, SUITE 1071, BROOKFIELD, IL 07003 783-771-1308

CIVIL ENGINEER
LANGAN
64, Duane St., 21st Fl., New York, NY 10004, 212-670-5400, 212-670-5444, 212-670-5445

ELEVATOR CONSULTANT
VDA (VAN DEUSEN & ASSOCIATES)

COST ESTIMATING CONSULTANT
TOSCANO CLEMENTS TAYLOR, LLC

16 Oakwood Road Huntington, NY 11743 T 631.392.1400 / F 631.392.1399

C.I.T.L. PROJ. # 29402
SUNY PURCHASE COLLEGE
735 ANDERSON HILL ROAD | PURCHASE, NY 10577

DRAWING TITLE:

Said: _____ Drawn: _____ Project No.: _____
 Checked: _____ Cad File: INFO48X36.DWG
 Reviewed: _____ Drawing No.: _____
 Date: 09.08.2017
 Scale: _____
 As Noted

TV104.0

© 2009 FXFOWLE ARCHITECTS, LLP | ALL RIGHTS RESERVED

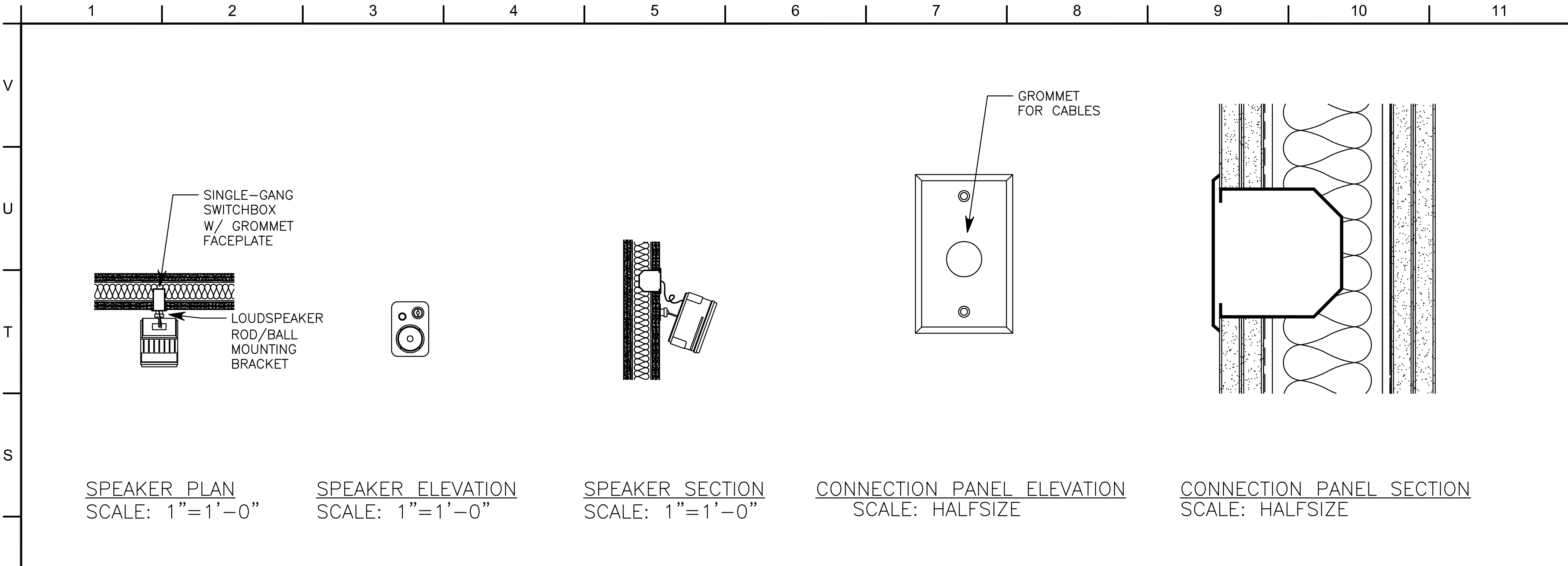

R1 SCREENING ROOM SURROUND SPEAKER DETAIL
AS NOTED

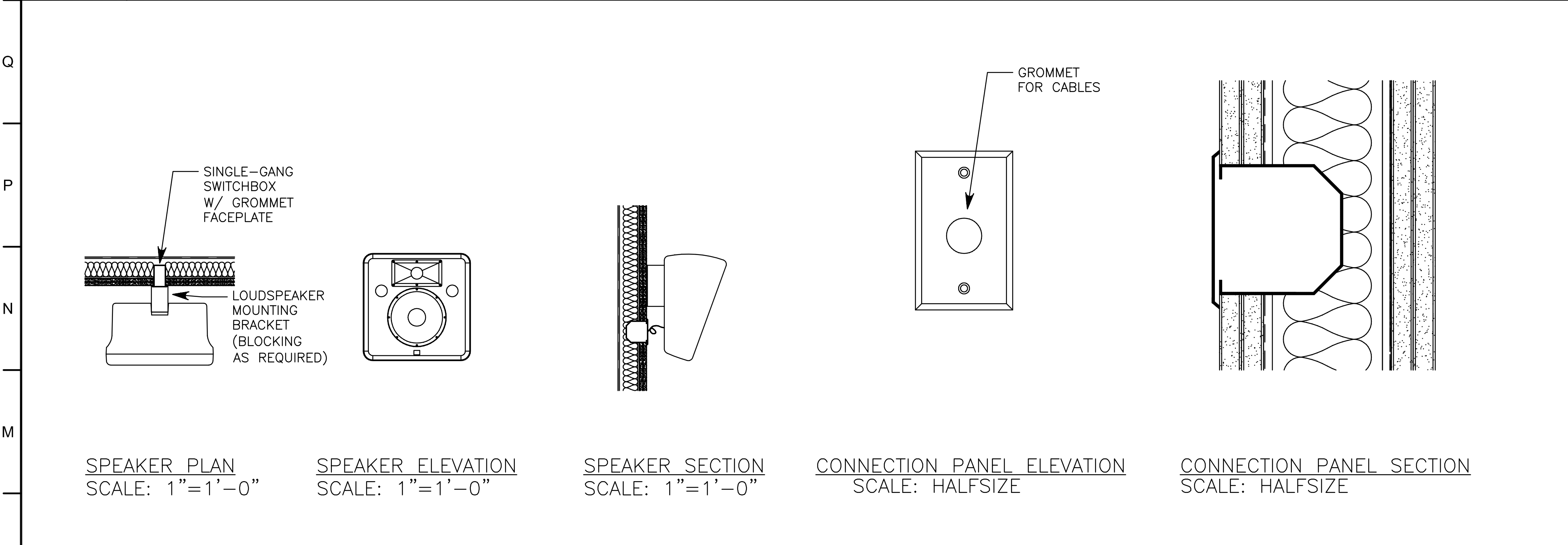

L1 SCREENING ROOM SURROUND SPEAKER DETAIL
AS NOTED

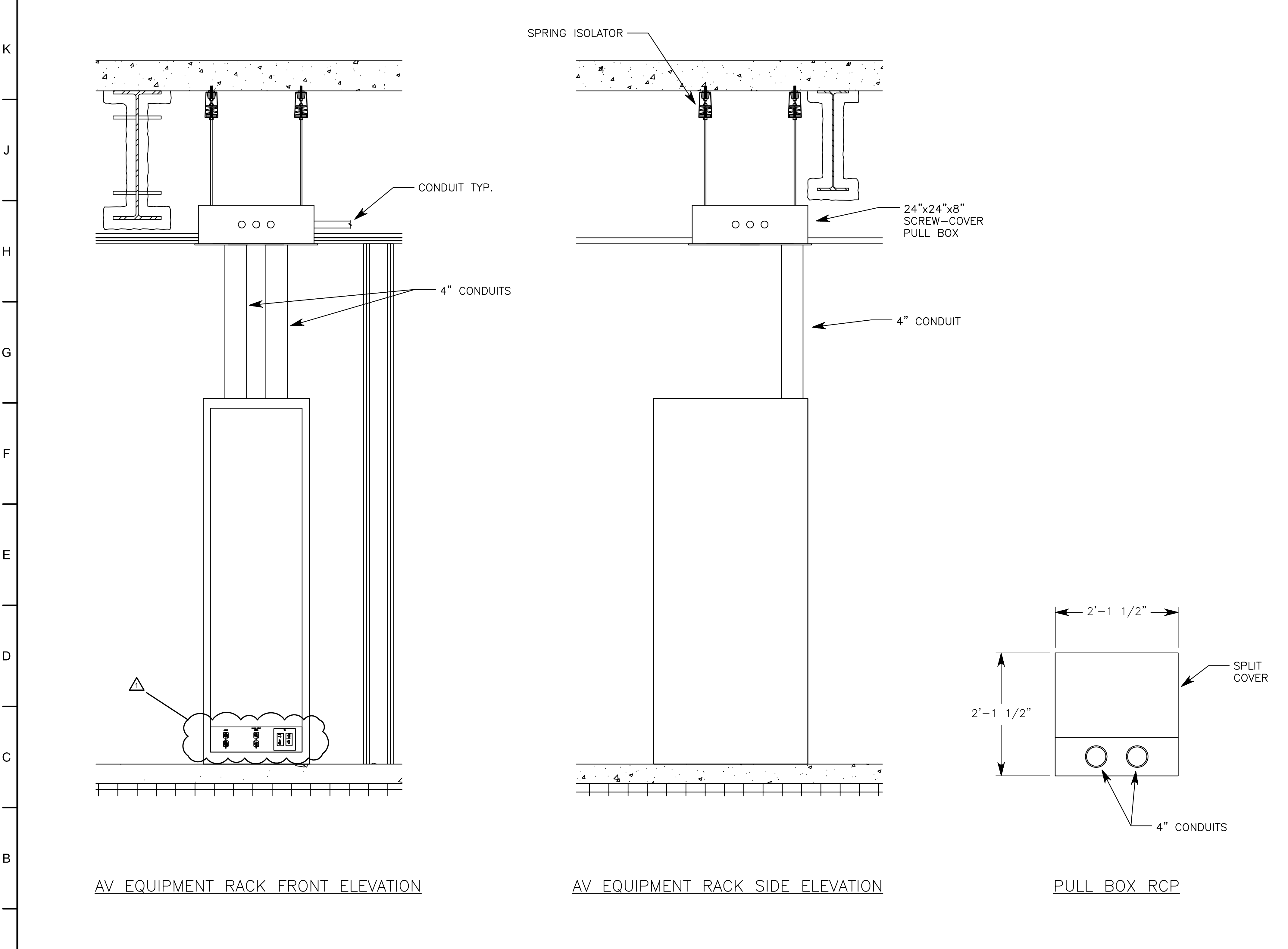

A1 AV EQUIPMENT RACK DETAIL
1" = 1'-0"

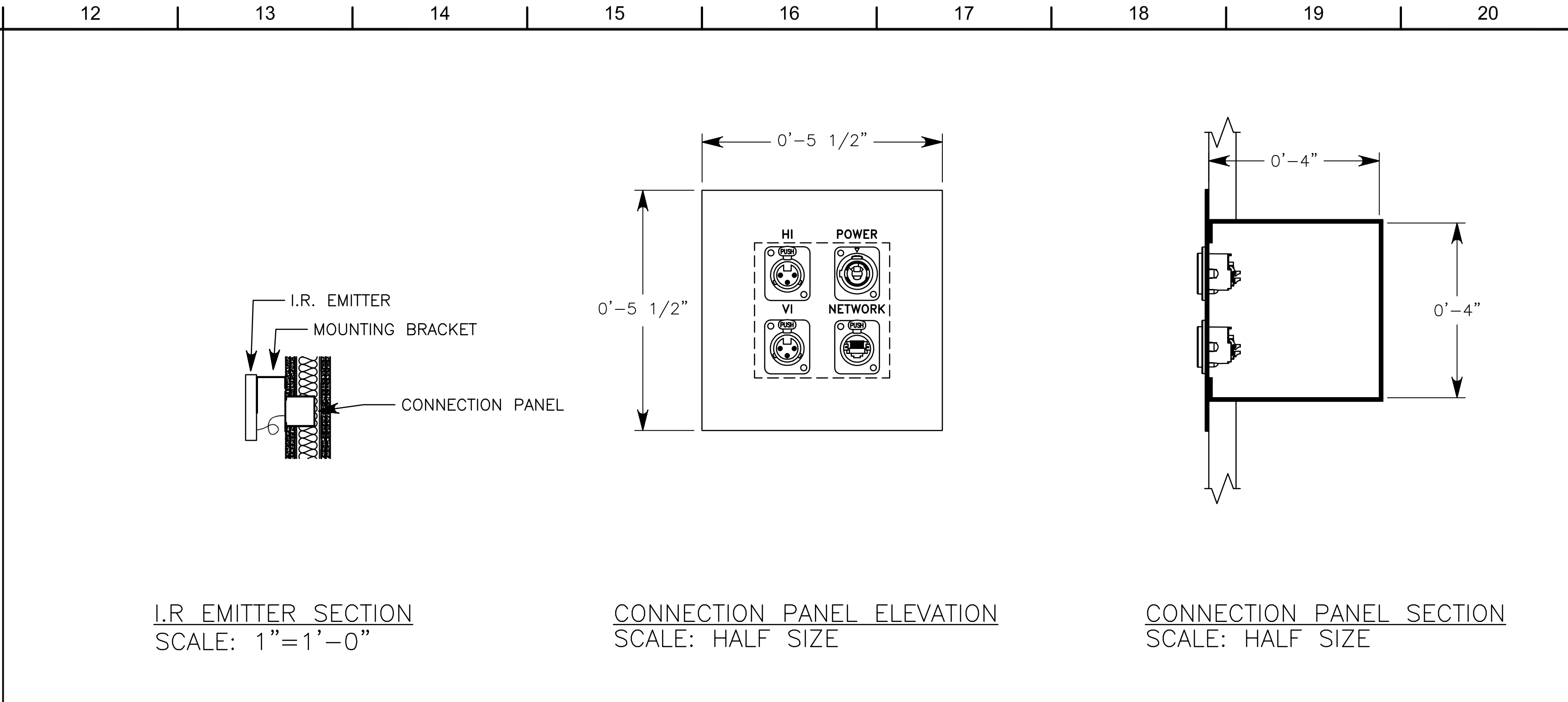

R12 I.R EMITTER DETAIL
AS NOTED

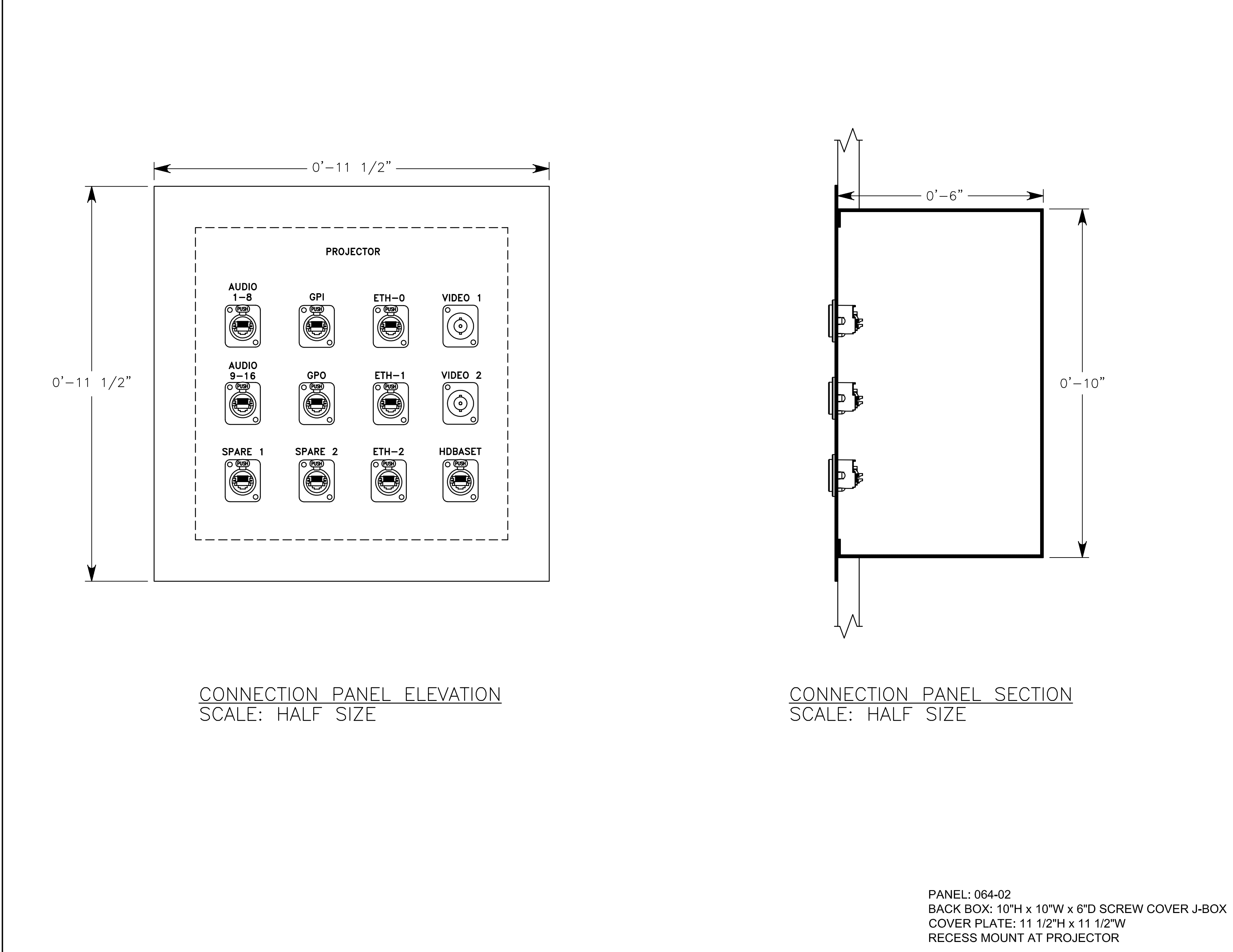
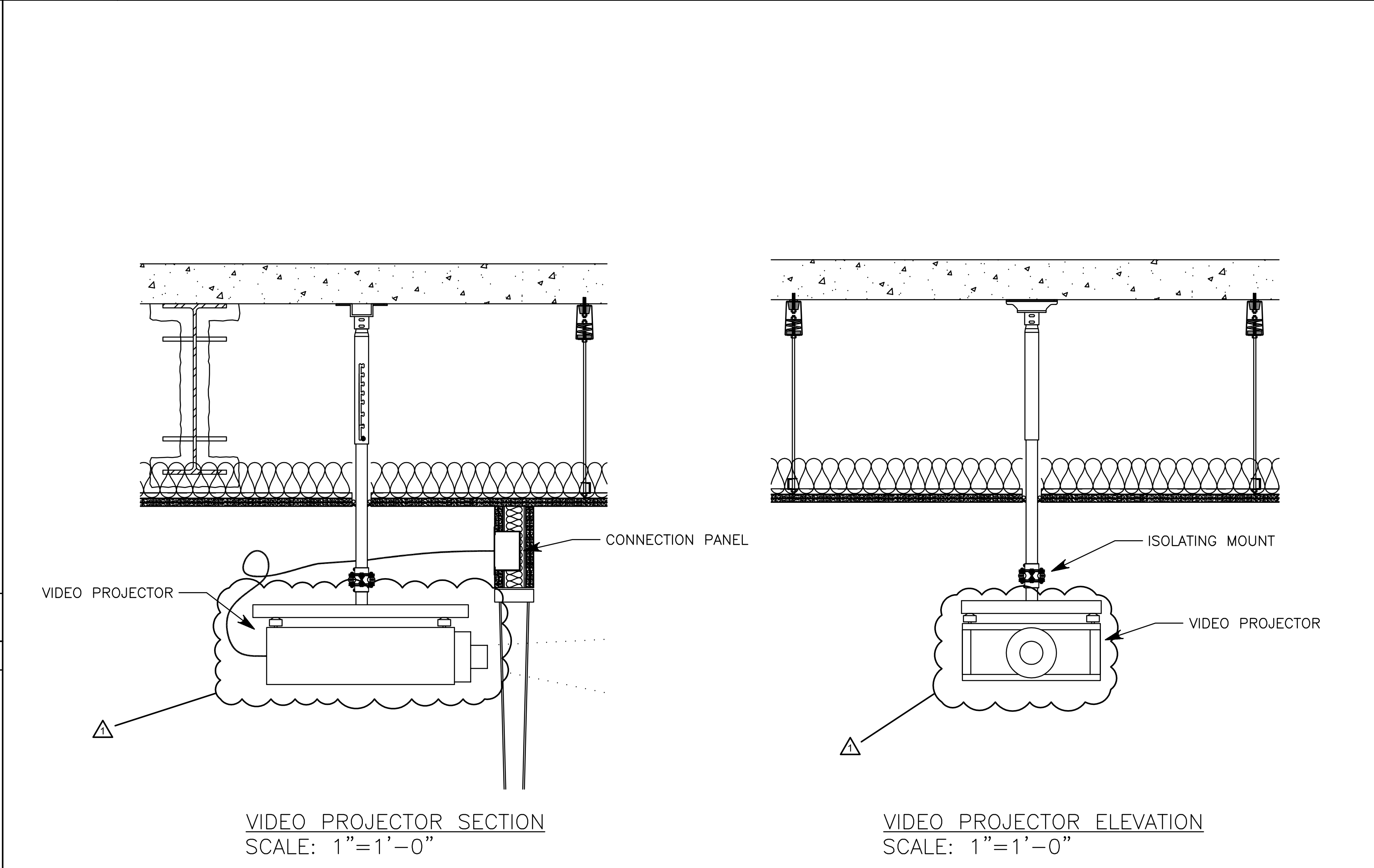

A12 VIDEO PROJECTOR DETAIL
AS NOTED

KEY PLAN

GROUP 3 SCREENING ROOM AV 09.08.2017
5 BID DOCUMENTS 05.28.2014
4 PRE-BID SUBMISSION 11.01.2013
3 DESIGN MANUAL PHASE SUBMISSION 04.01.2013
2 SCHEMATIC DESIGN PHASE SUBMISSION 07.20.2012
1 ARCHITECTURAL CONCEPT PHASE SUBMISSION 01.09.2011

NO. REVISIONS | SUBMISSIONS DATE

FX FOWLE

FX FOWLE ARCHITECTS, LLP 122 WEST 18TH STREET | NEW YORK, NY 10011 | T 212.637.1100 | F 212.453.8716 | WWW.FX FOWLE.COM

DESIGN ENGINEER
DESIMONE CONSULTING ENGINEERS
18 West 18th Street, 10th Floor, New York, NY 10011 212-632-2211

MECHANICAL, ELECTRICAL, PLUMBING, FIRE PROTECTION ENGINEER
COLLADO ENGINEERING
116 South Broadway, Tonawanda, NY 10501 814-332-7658

THEATER PLANNING CONSULTANT
FISHER DACHS ASSOCIATES
22 West 18th Street, 8th Floor, New York, NY 10011 212-691-3020

AV SERVICES & AV/VIDEO CONSULTANT
CERAMI & ASSOCIATES
454 Fifth Avenue, New York, NY 10018 212-370-1776

LIGHTING CONSULTANT
ILLUMINATION ARTS
670 Bloomfield Avenue, Suite 101, Bloomfield NJ 07003 973-771-1556

LANDSCAPE CONSULTANT
W ARCHITECTURE & LANDSCAPE ARCHITECTURE, LLC
155 Fifth Avenue Third Floor New York, NY 10010 P 212-361-3933 F 212-633-0798

AV SERVICES
LANCAN
21 Penn Plaza 360 West 31st Street 8th Floor New York, NY 10001 212-476-5400 212-476-5444 (fax)

ELEVATOR CONSULTANT
VDA (VAN DEUSEN & ASSOCIATES)
Seven Penn Plaza, Suite 404 New York, NY 10019 Phone: 212-668-9090 Fax: 212-668-9099

COST ESTIMATING CONSULTANT
TOSCANO CLEMENT'S TAYLOR, LLC
10 Carmel Road Huntington, NY 11743 T 631.392.1400 | F 631.392.1399

C.I.T.L. PROJ. # 29402
SUNY PURCHASE COLLEGE
735 ANDERSON HILL ROAD | PURCHASE, NY 10577

DRAWING TITLE:
THEATER VIDEO - SCREENING ROOM DETAILS

Seal: Drawn: Project No.:
Checked: Call File: INFO40X36.DWG
Reviewed: Drawing No.:
Date: 09.08.2017
Scale: As Noted

PANEL: 064-02
BACK BOX: 10"H x 10"W x 6"D SCREW COVER J-BOX
COVER PLATE: 11 1/2"H x 11 1/2"W
RECESS MOUNT AT PROJECTOR

TV105.0

© 2009 FXFOWLE ARCHITECTS, LLP | ALL RIGHTS RESERVED

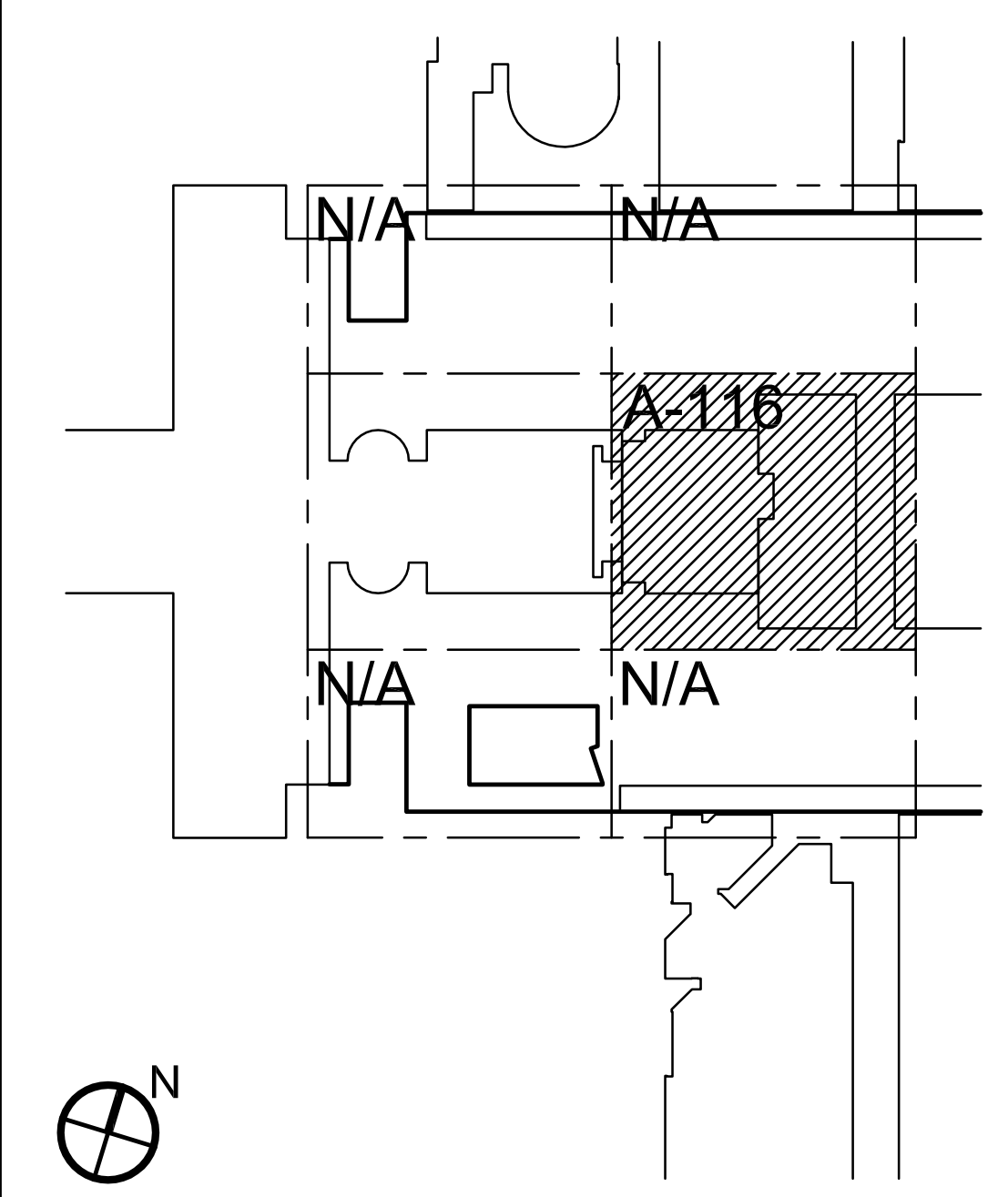
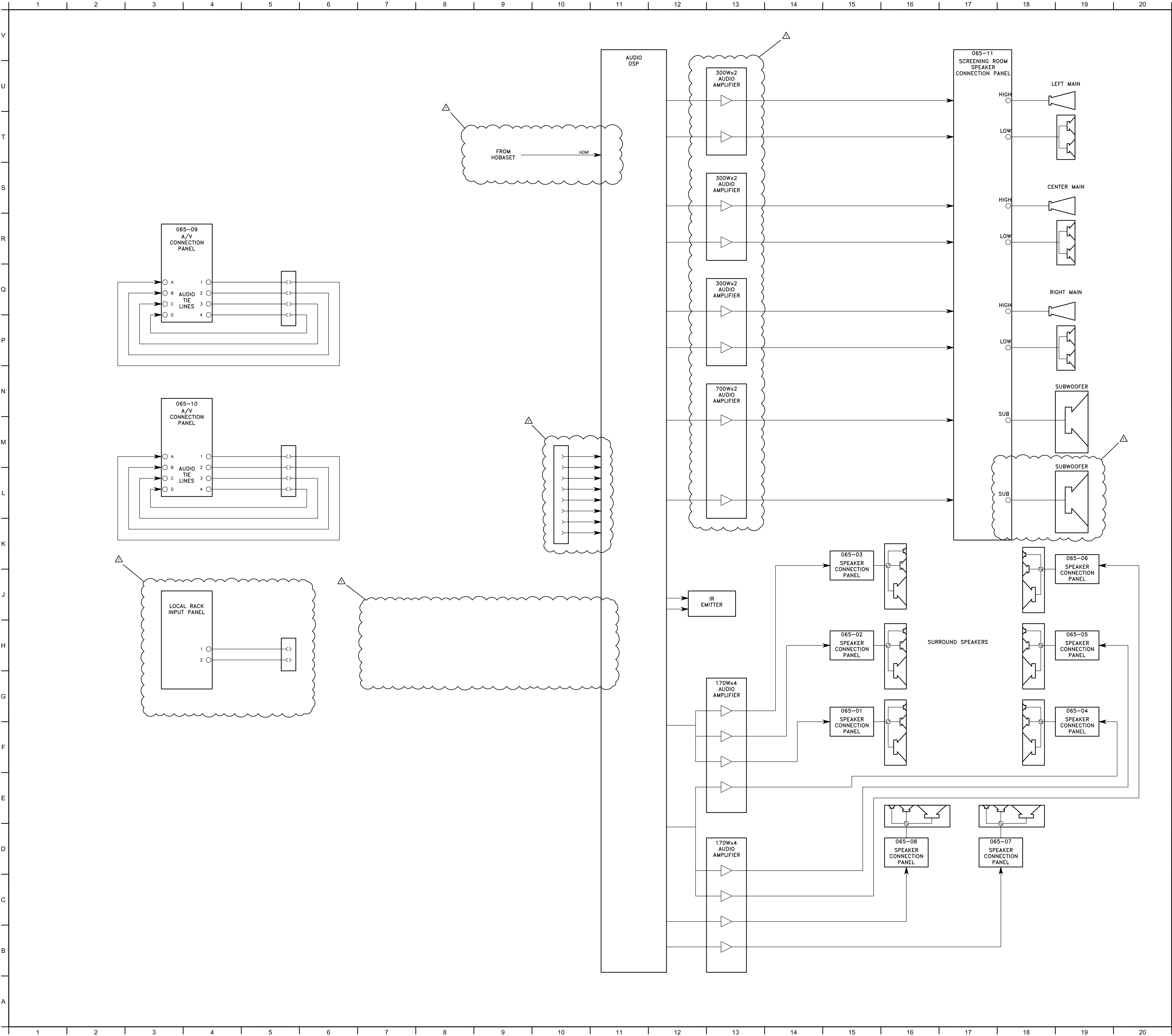

KEY PLAN

△	GROUP 3 SCREENING ROOM AV	09.08.2017
5	BID DOCUMENTS	05.28.2014
4	PRE-BID SUBMISSION	11.01.2013
3	DESIGN MANUAL PHASE SUBMISSION	04.01.2013
2	SCHEMATIC DESIGN PHASE SUBMISSION	07.20.2012
1	ARCHITECTURAL CONCEPT PHASE SUBMISSION	01.09.2011

NO. REVISIONS | SUBMISSIONS DATE

FX FOWLE

FX FOWLE ARCHITECTS, LLP | 22 WEST 18TH STREET | NEW YORK, NY 10011 | T 212-687-1700 | F 212-463-8716 | WWW.FX FOWLE.COM

- INDIVIDUAL ENGINEER:**
DESMONE CONSULTING ENGINEERS
18 West 18th Street, 10th Floor, New York, New York 10011 | 212-632-2211
- MECHANICAL, ELECTRICAL, PLUMBING, FIRE PROTECTION ENGINEER:**
COLLADO ENGINEERING
115 South Broadway, Tonawanda, NY 14261 | 814-332-7658
- THEATER PLANNING CONSULTANT:**
FISHER DACHS ASSOCIATES
22 West 18th Street, 8th Floor, New York, NY 10011 | 212-691-3020
- ARCHITECTS & ARCHITECTURAL CONSULTANT:**
CERAM & ASSOCIATES
454 Fifth Avenue, New York, NY 10018 | 212-370-1776
- LIGHTING CONSULTANT:**
ILLUMINATION ARTS
620 Bloomfield Avenue, Suite 101, Bloomfield NJ 07003 | 973-771-1506
- LANDSCAPE CONSULTANT:**
W ARCHITECTURE & LANDSCAPE ARCHITECTURE, LLC
155 Fifth Avenue Third Floor New York, NY 10010 | P 212-361-1353 | F 212-624-0798
- JOHN ENGINEERS**
LANGAN
21 Penn Plaza 360 West 31st Street 8th Floor New York, NY 10001 | 212-476-5400 | 212-476-5444 (fax)
- ELEVATOR CONSULTANT:**
VDA (VAN DEUSEN & ASSOCIATES)
Seven Penn Plaza, Suite 404 New York, NY 10001 | Phone: 212-668-9090 Fax: 212-668-9099
- COST ESTIMATING CONSULTANT:**
TOSCANO CLEMENTS TAYLOR, LLC
10 Calwood Road Huntington, NY 11743 | T 631-392-1400 | F 631-392-1399

C.I.T.L. PROJ. # 29402
SUNY PURCHASE COLLEGE
735 ANDERSON HILL ROAD | PURCHASE, NY 10577

DRAWING TITLE:
THEATER VIDEO - SCREENING ROOM AUDIO SIGNAL FLOW DIAGRAM

Seal:	Drawn:	Project No.:
	Checked:	Call File:
	Reviewed:	Drawing No.:
Date:		
09.08.2017		
Scale:		
NONE		

TV106.0

© 2009 FX FOWLE ARCHITECTS, LLP | ALL RIGHTS RESERVED

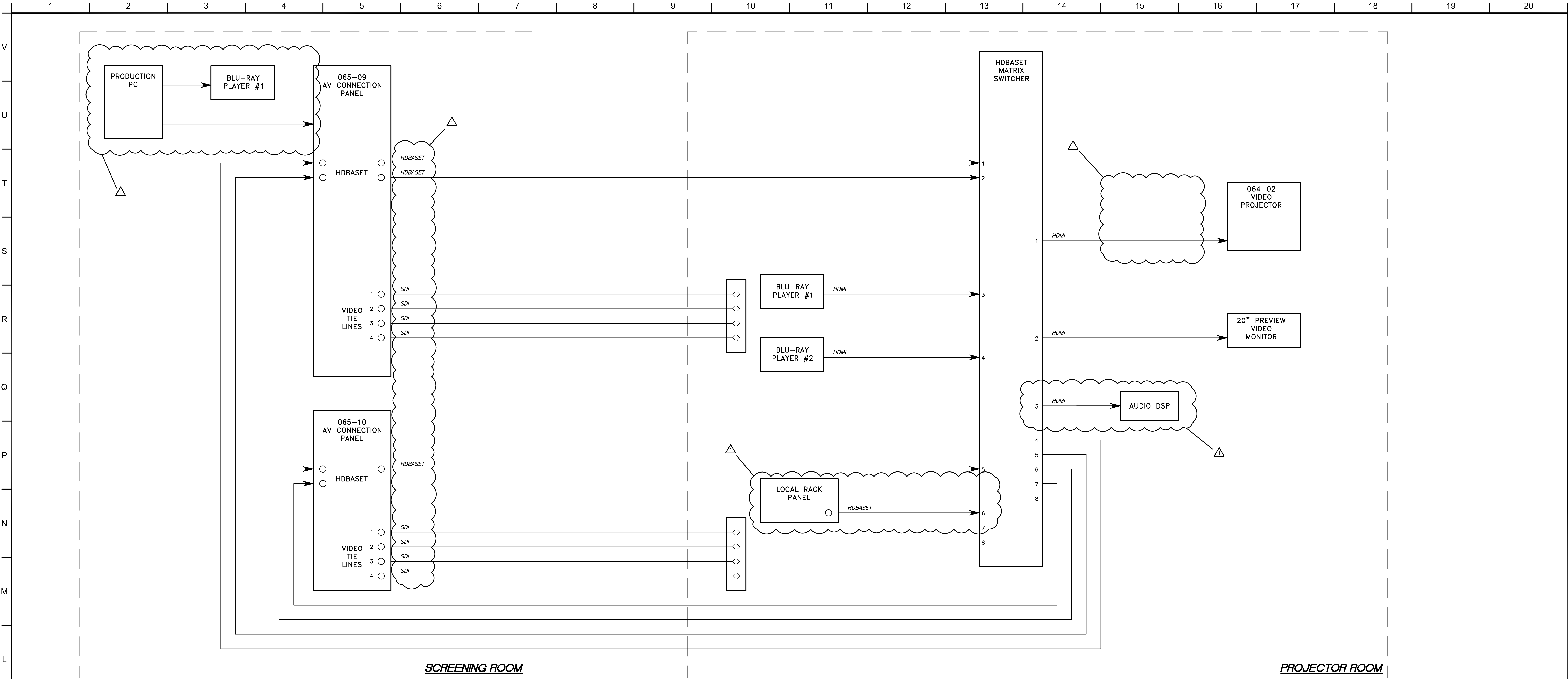

K1	SCREENING ROOM VIDEO SIGNAL FLOW DIAGRAM
NONE	

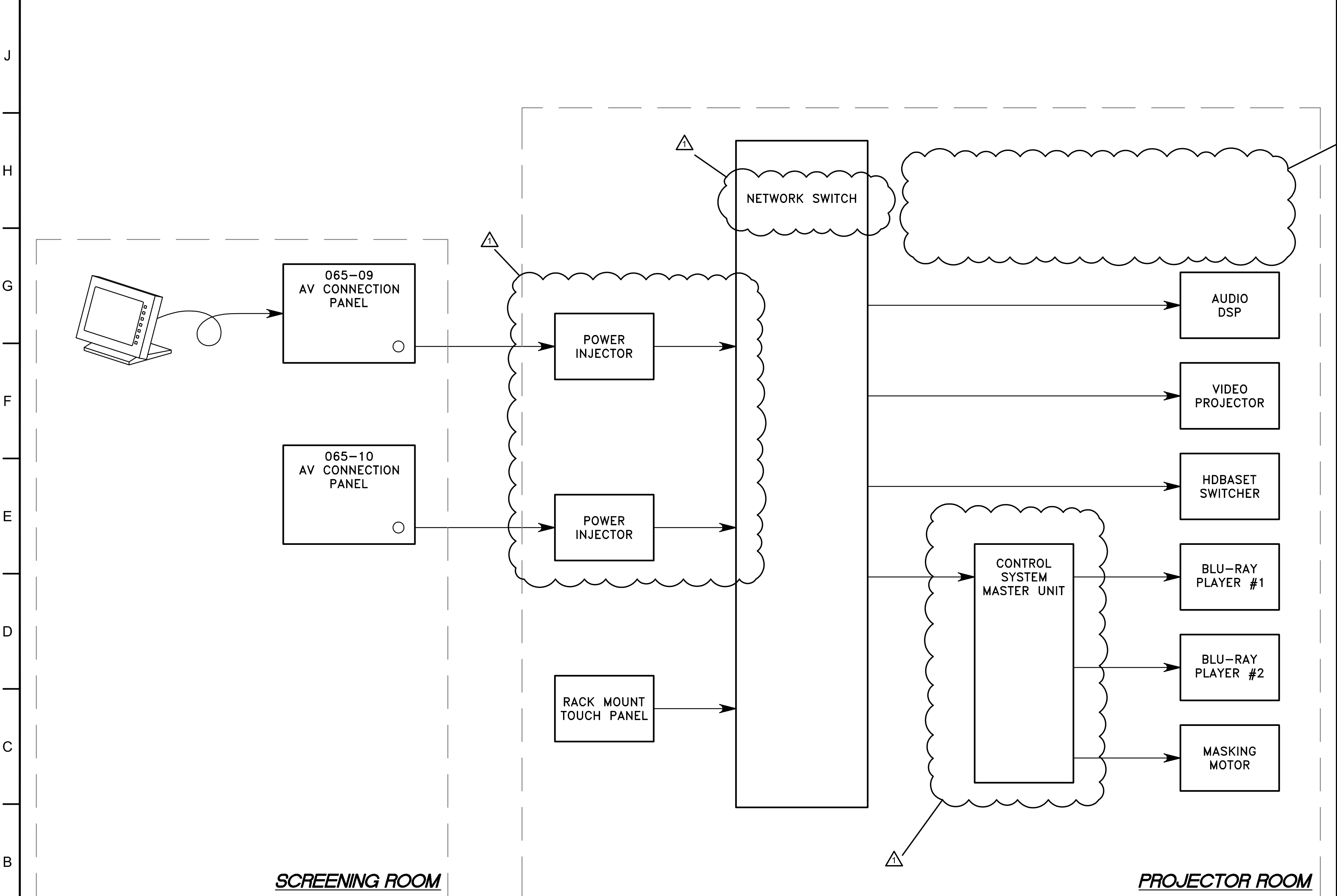

A1	SCREENING ROOM CONTROL SYSTEM SIGNAL FLOW DIAGRAM
NONE	

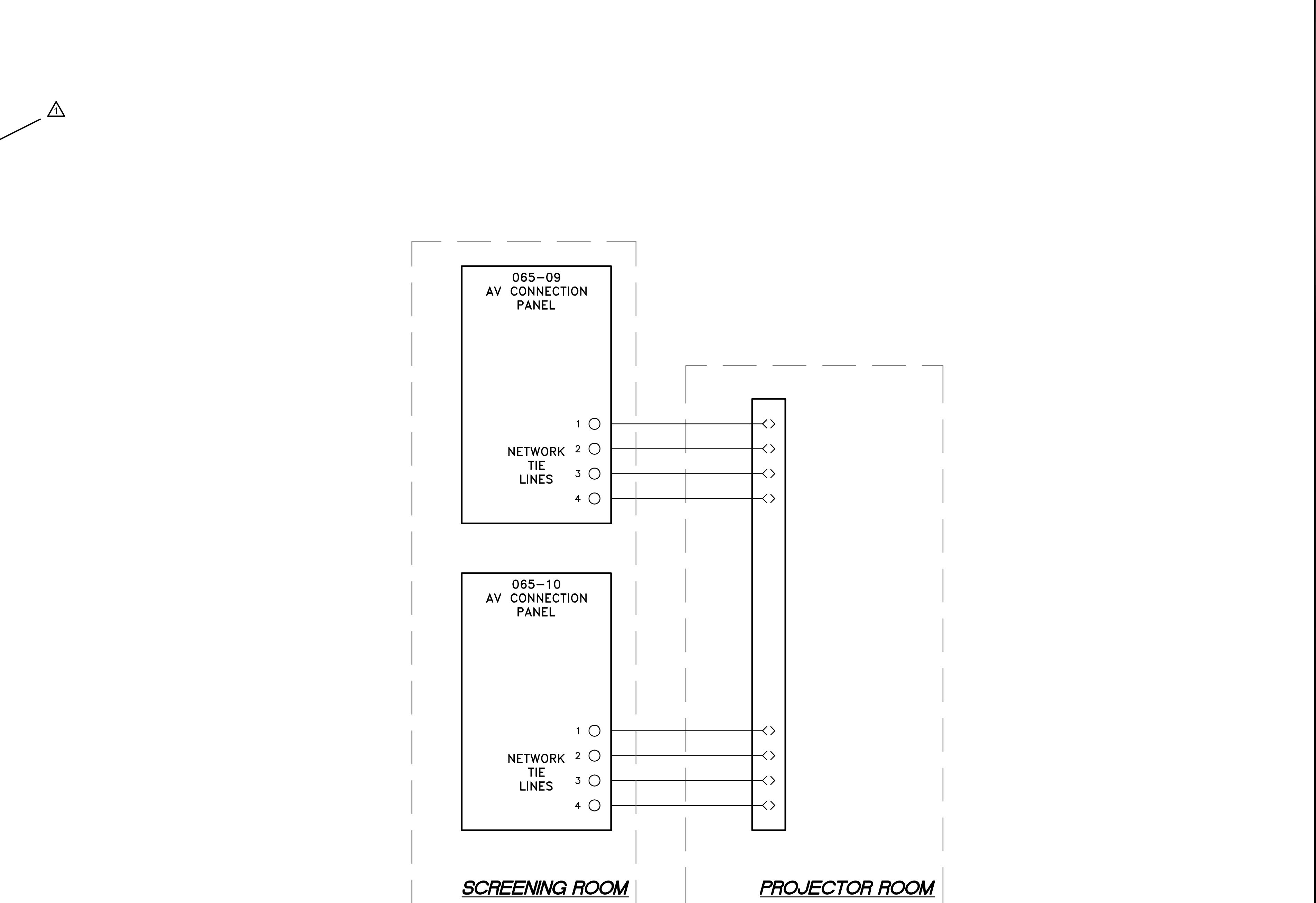

A11	SCREENING ROOM NETWORK SIGNAL FLOW DIAGRAM
NONE	

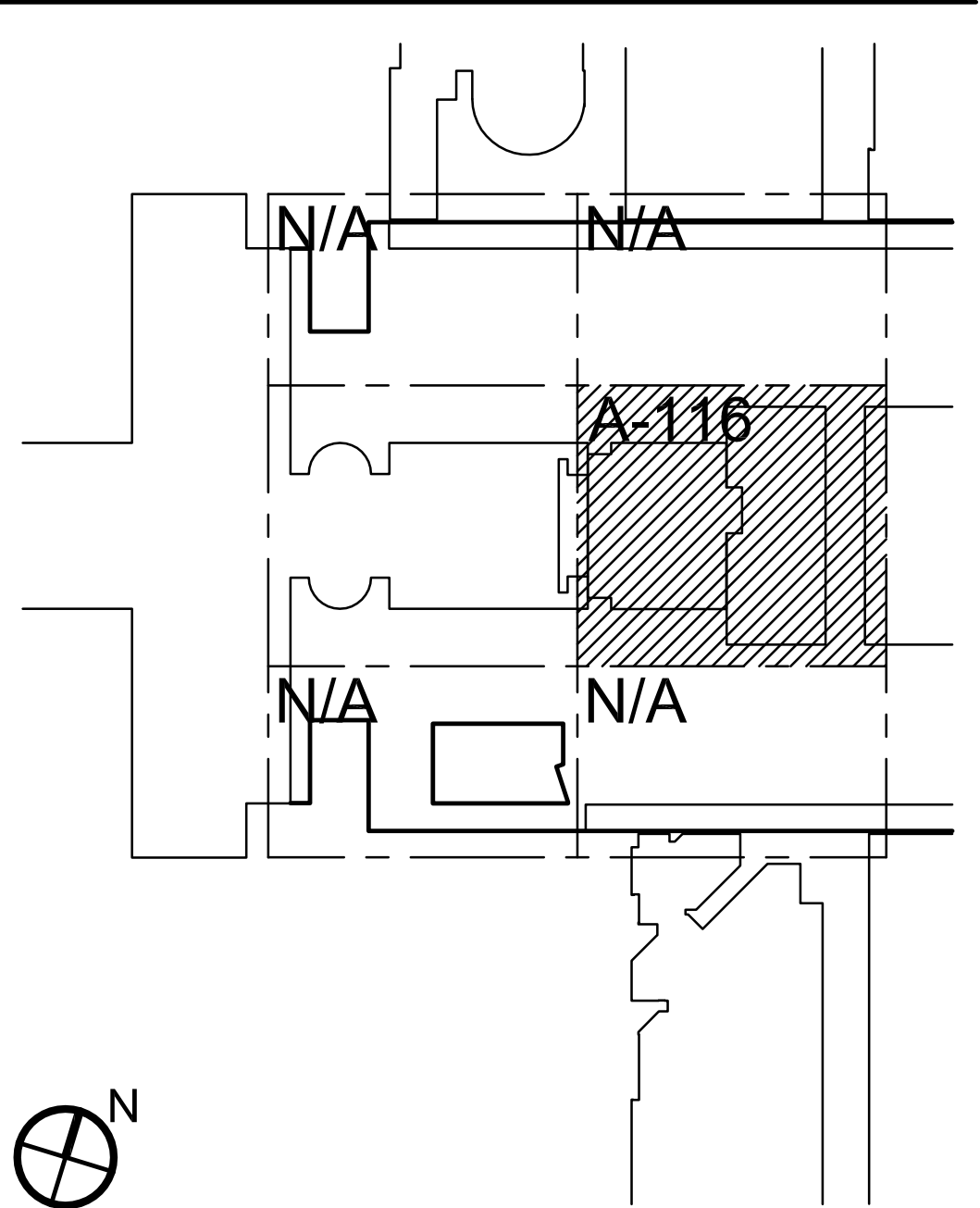

NO. REVISIONS / SUBMISSIONS			DATE
GROUP 3 SCREENING ROOM AV			
5	BID DOCUMENTS		05.28.2014
4	PRE-BID SUBMISSION		11.01.2013
3	DESKIN MANUAL PHASE SUBMISSION		04.01.2013
2	SCHEMATIC DESIGN PHASE SUBMISSION		07.20.2012
1	ARCHITECTURAL CONCEPT PHASE SUBMISSION		01.09.2011



- DESIGNER: DESIMONE CONSULTING ENGINEERS
18 West 18th Street, 10th Floor, New York, NY 10011 | 212-632-2211
- MECHANICAL, ELECTRICAL, PLUMBING, FIRE PROTECTION ENGINEER: COLLADO ENGINEERING
116 South Broadway, Tonawanda, NY 14261 | 714-332-7658
- THEATER PLANNING CONSULTANT: FISHER DACHS ASSOCIATES
22 West 18th Street, 8th Floor, New York, NY 10011 | 212-691-3020
- AV CONSULTANT: CERAM & ASSOCIATES
454 Fifth Avenue, New York, NY 10018 | 212-370-1776
- LIGHTING CONSULTANT: ILLUMINATION ARTS
625 Broadway Avenue, Suite 101, Bloomfield NJ 07003 | 973-771-1506
- LANDSCAPE CONSULTANT: W ARCHITECTURE & LANDSCAPE ARCHITECTURE, LLC
155 Fifth Avenue Third Floor New York, NY 10010 P 212-361-1353 F 212-620-0798
- AV SERVICES: LANCAN
21 Penn Plaza 360 West 31st Street 8th Floor New York, NY 10001 212-476-5400 212-476-5444 (fax)
- ELEVATOR CONSULTANT: VDA (VAN DEUSEN & ASSOCIATES)
Seven Penn Plaza, Suite 404 New York, NY 10001 Phone: 212-668-9090 Fax: 212-668-9099
- COST ESTIMATING CONSULTANT: TOSCANO CLEMENTS TAYLOR, LLC
10 Calwood Road Huntington, NY 11743 T 631.392.1400 F 631.392.1399

C.I.T.L. PROJ. # 29402
SUNY PURCHASE COLLEGE
735 ANDERSON HILL ROAD | PURCHASE, NY 10577

DRAWING TITLE: THEATER VIDEO - SCREENING ROOM MISCELLANEOUS SIGNAL FLOW DIAGRAM		
Seal:	Drawn:	Proj. No.:
	Checked:	Call File:
	Reviewed:	Info: INF048X36.DWG
	Drawing No.:	
	Date:	
	09.08.2017	
	Scale:	
	NONE	

TV107.0

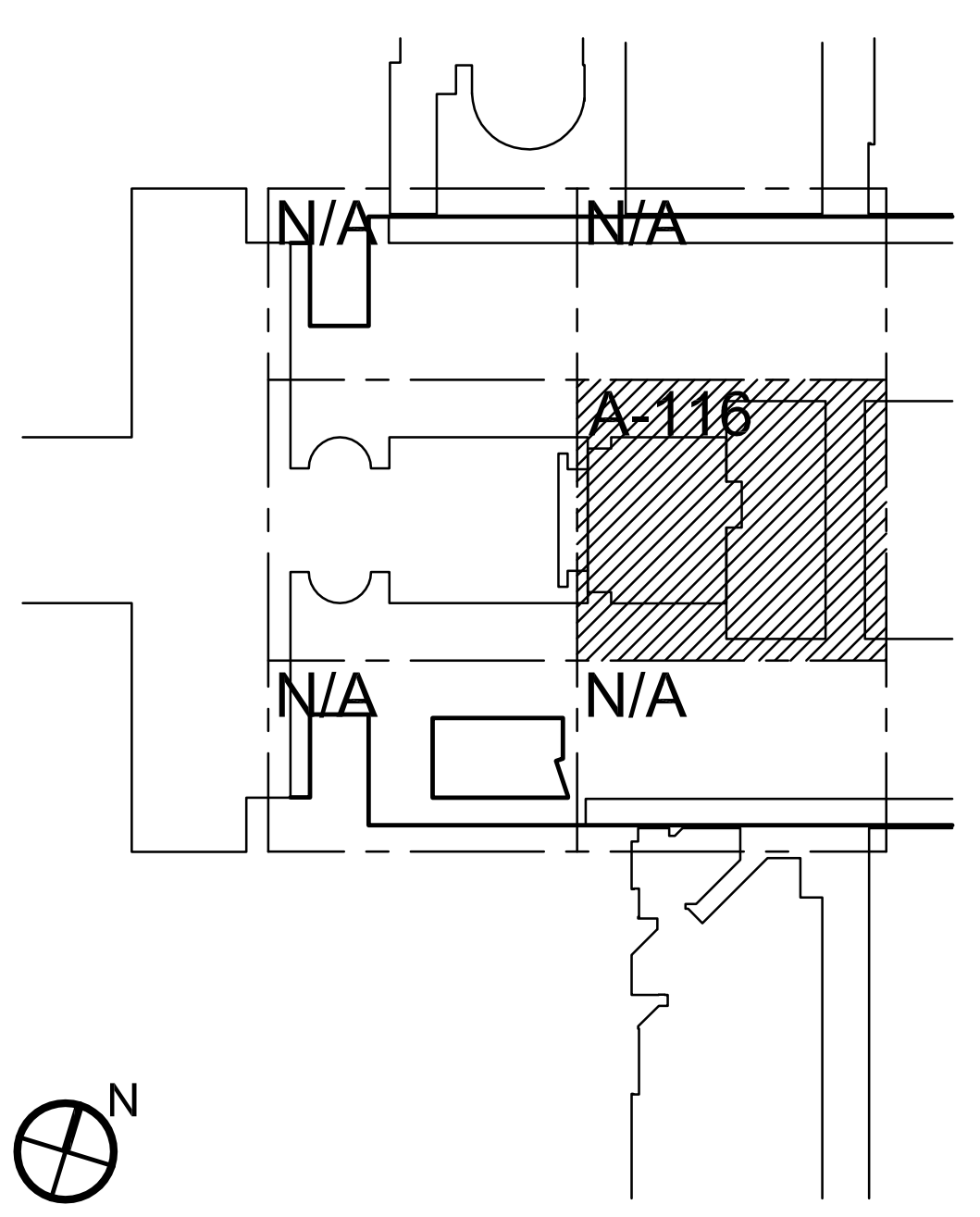
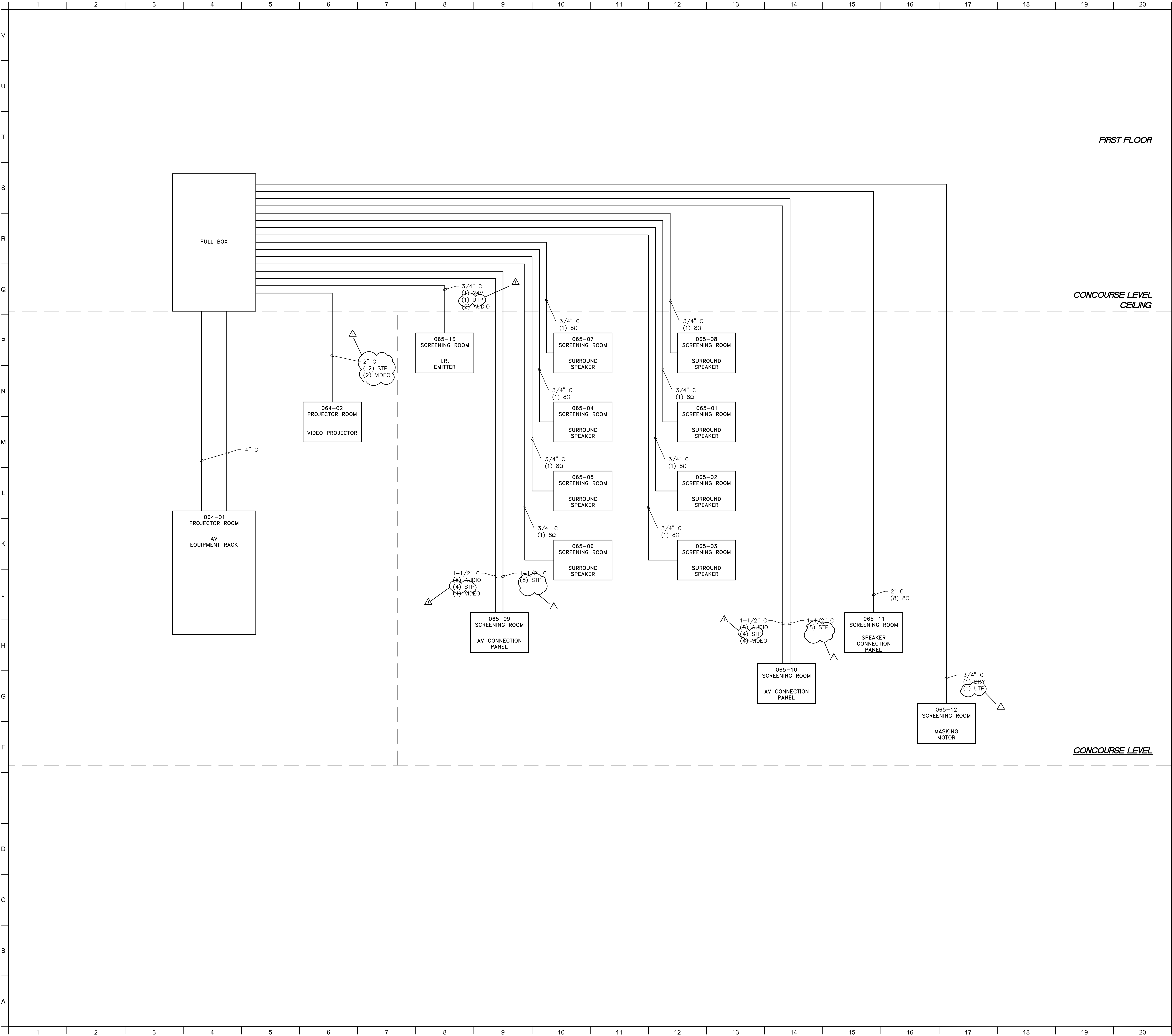

KEY PLAN		
△	GROUP 3 SCREENING ROOM AV	09.08.2017
5	BID DOCUMENTS	05.28.2014
4	PRE-BID SUBMISSION	11.01.2013
3	DESIGN MANUAL PHASE SUBMISSION	04.01.2013
2	SCHEMATIC DESIGN PHASE SUBMISSION	07.20.2012
1	ARCHITECTURAL CONCEPT PHASE SUBMISSION	01.09.2011

NO.	REVISIONS SUBMISSIONS	DATE
FX FOWLE		
FX FOWLE ARCHITECTS, LLP 22 WEST 18TH STREET NEW YORK, NY 10011 T 212.687.1700 F 212.483.8716 WWW.FX FOWLE.COM		

- DESIGNER**
DESIMONE CONSULTING ENGINEERS
18 West 18th Street, 10th Floor, New York, New York 10011 | 212-532-2211
- MECHANICAL, ELECTRICAL, PLUMBING, FIRE PROTECTION ENGINEER**
COLLADO ENGINEERING
115 South Broadway, Tonawanda, NY 14093 | 716-332-7558
- THEATER PLANNING CONSULTANT**
FISHER DACHS ASSOCIATES
22 West 18th Street, 8th Floor, New York, NY 10011 | 212-691-3020
- MECHANICAL & ELECTRICAL CONSULTANT**
CERAM & ASSOCIATES
454 Fifth Avenue, New York, NY 10018 | 212-370-1776
- LIGHTING CONSULTANT**
ILLUMINATION ARTS
620 Bloomfield Avenue, Suite 101, Bloomfield NJ 07003 | 973-771-1506
- LANDSCAPE CONSULTANT**
W ARCHITECTURE & LANDSCAPE ARCHITECTURE, LLC
155 Fifth Avenue Third Floor New York, NY 10010 | P 212-361-1353 | F 212-624-0298
- PAVILION ENGINEER**
LANGAN
21 Penn Plaza 360 West 31st Street 8th Floor New York, NY 10001 | 212-476-5400 | 212-476-5444 (fax)
- ELEVATOR CONSULTANT**
VDA (VAN DEUSEN & ASSOCIATES)
Seven Penn Plaza, Suite 404 New York, NY 10019 | Phone: 212-688-9090 Fax: 212-688-9099
- COST ESTIMATING CONSULTANT**
TOSCANO CLEMENTS TAYLOR, LLC
10 Calwood Road Huntington, NY 11743 | T 631.392.1400 | F 631.392.1399

C.I.T.L. PROJ. # 29402
SUNY PURCHASE COLLEGE
735 ANDERSON HILL ROAD | PURCHASE, NY 10577

DRAWING TITLE:
THEATER VIDEO - SCREENING ROOM RISER DIAGRAM

Seal:	Drawn:	Project No.:
	Checked:	Call File:
	Reviewed:	Drawing No.:
Date:		
09.08.2017		
Scale:		
NONE		

TV108.0

© 2009 FX FOWLE ARCHITECTS, LLP | ALL RIGHTS RESERVED